Society EDITORIAL SUNDAY ST. LOUIS POST-DISPATCH SECTION Editorial

VOL. 72. No. 5. ST. LOUIS, SUNDAY MORNING, AUGUST 31, 1919. PAGES 1—14

Lieut.-Col. Roosevelt Tells How Americans Went Into First Battle

Cantigny, Chateau-Thierry and St. Mihiel Operations Give Several American Divisions First Taste of War and Enable Them to Cover Themselves With Glory.

This is the third installment of selections from a series of articles written by Lieutenant-Colonel Roosevelt on the war as he saw it. This series will appear later in book form with the title, "Average Americans in Olive Drab."

By Lieutenant-Colonel Theodore Roosevelt Jr.

(Copyright, 1919, by Public Ledger Co.; Copyright, 1919, in Canada by Public Ledger Co. Published by arrangement with G. P. Putnam's Sons.)

BY the end of March we were veteran troops. All during the latter part of the month rumor had been rife about the proposed German drive. After nearly four years of war, Germany had crushed Russia, Rumania, Belgium, Serbia, Montenegro and Albania, had dealt Italy a staggering blow, and was about to assume the offensive in France. On March 28 the blow fell, the allied line staggered and split and the Germans poured through the gap.

The news reached us and at the same time came orders to prepare for an immediate move. Immediately after this, the Twenty-sixth American Division moved up in our rear, and with hardly any time for reconnaissance, they took over from us. My battalion moved out and marched 12 kilometers to the rear, the last units checked in to where our trains were to meet us at about 5 a. m., and by 6 a. m. we were on the march again to the vicinity of Toul, where the division was concentrating.

Here we were told that we were to be thrown into the path of the German advance. By this time all types of rumor were current.

When we took over the Montdidier sector it was not, and never did become, the type found in the parts of the front where warfare had been going on without movement for more than three years. Trenches were shallow and scanty, and dugouts were almost lacking. Indeed, from this time on, with one exception, the division never held an established sector. The line at Montdidier had been established shortly after the break through by the Germans, by a French territorial division which was marching north, expecting to relieve some friendly troops in front of it. They suddenly encountered headon the German columns that were marching south. Both sides deployed, went into position and dug in where they were. The First Division took over from these troops.

In Montdidier Sector.

The first morning we were in the Montdidier sector the Huns shelled us heavily. Immediately after they raided a part of our front line held by a platoon of D Company, commanded by Lieut. Dabney, a very good fellow from Louisville, Ky. The Germans were repulsed with loss. We suffered no casualties ourselves except from the German bombardment. The next evening we picked up the German Sergeant commanding the party, whom we had killed.

We staged a very successful raid ourselves at about this time. The raiding party was composed of 85 men of D Company, under the command of Lieut. Fremi. The section of German trenches selected as the objective of the operation lay in a little wood about 100 yards from our front line. Our patrols had reported that this part of the German line was particularly heavily held. In the first light of the half dawn the raiding party worked up into position, passing by through the mist like black shadows. At the agreed time our artillery came down with both the heavies and the 75s and the patch of woods was enveloped in clouds of smoke through which the bursts of the H. E. showed like flashes of lightning. In five minutes the guns lifted and formed a box barrage, and the raiding party went over. So rapid was the whole maneuver that the German defensive barrage did not come down until after the raiding party had reached the enemy trenches. The German trenches were found as had been expected, full of Germans. Most of them were in dugouts or funk holes, and did not make a severe resistance.

"Come out of there," the man in charge of the particular detail for that part of the trench would call down the dugout. If the Huns came out they were taken prisoner. If they did not a couple of incendiary grenades were thrown down the dugout and our men moved on. We captured in all 35 prisoners, of whom one was an officer, and probably killed and wounded as many more. Our losses were one killed and five slightly wounded. Unfortunately the one man killed was Lieut. Fremi, the raid leader, who fell in a hand-to-hand combat. Fremi was an old regular army Sergeant and had fought in the Philippine Islands. After this war he was planning to return and keep a chicken farm. He always kept his head no matter what the circumstances were and his solutions for situations that arose were always practical. His men were devoted to him and would follow him anywhere.

The Cantigny Operation.

The men returned in high excitement and fine spirits.

It was in this (Montdidier) sector that the First Division staged the first American attack when the town of Cantigny was taken. The attack was made by the Twenty-eighth Infantry. My battalion, although not actually engaged in the assault, was in support and took over the extreme right of the line after the assault. It also helped in repelling counter-attacks delivered by the Germans and in consolidating the position.

The Cantigny operation was a success. We took and held the town, or rather the spot where the town had been, for it would be an exaggeration to say it was even a ruin. It was literally beaten flat. This piece of land had seen the German invaders for the last time. We learned a valuable lesson also, namely, not to make the disposition of the men too thick. In this operation we did, and this and the fact that our objective was necessarily limited in depth caused us casualties, as the enemy artillery was not reached and opened on us before we had time to dig in and consolidate the position we had taken.

Chateau-Thierry Drive.

During this period the German Chateau-Thierry drive was made, and again they made a clean break through. The Second Division, which was coming up in our rear to relieve us, was switched and thrown in front of them. Shortly after the Hun attacked the town of Compiegne, in an endeavor to straighten out the re-entrant in their lines with its apex at Soissons. This latter attack passed by on our right flank.

Our troops had now begun to arrive in France in large numbers. It took more than a year after the commencement of the war before this was effected. The inability of our national administration to bring itself to the point where is considered patriotism as above politics was largely responsible for this. Every move forward toward the active pushing of the war was the result of the pressure of the people on Washington. When I say that our troops were coming across in large numbers let it be borne in mind that though the men did come, munitions and weapons of war did not. The Browning automatic rifle, for example, to my mind one of the greatest weapons developed by the war, was invented in the United States in the summer of 1917. When the war finished it had just been placed for the first time in the hands of a limited number of our divisions; my division, the First, never had them until a month after the armistice. We used the old French chauchat, a very inferior weapon. None of our airplanes had come and the death of many of our young men was directly traceable to this as they, of necessity, used inferior machines. Our cannon was and remained French, our ammunition was French. Our troops were at times is-

Continued on Page Five.

"WHAT THE TOILER DEMANDS AND INTENDS TO GET"

By SAMUEL GOMPERS,

President of the American Federation of Labor.

Let Those Who Think Organized Labor Will Not Get What It Wants Contemplate the Achievements It Has Already Scored, He Says, and Remember That It Seeks Only What Is Just.

This is the first of two articles on the American labor outlook written by Mr. Gompers who has just returned from the international labor conference at Copenhagen. The second: "We Face a New World; What Are We Going to Do?" will be published in the Post-Dispatch next Sunday.

By SAMUEL GOMPERS.

THERE is a legend of ancient Rome that while the capitol was building there came one day to the tyrannical king, Tarquin the Proud, a poor old woman, carrying nine books of prophecies of the Sibyl, which she offered to sell for three hundred pieces of gold. The king mockingly drove her away. She went, but after burning three of the books she returned and asked the same price for the remaining six. Again refused with scorn, she retired, burnt three more of the volumes, and then came back demanding the same sum for the three which were left. The amazed king consulted his wise men, who told him that the nine books, six of which had been lost, contained the fate of the city and the Roman people.

So labor presents its message to the world. Happily, all that was contained in the nine books remains for the world in the last three. Happily, too, the world has decided that in these books there is that which ought to be read. So the world is reading today—reading out of the story written by the blood and fiber of human toil. It is a story that tells of injustice and of struggle against injustice; that tells of the first man who dared raise his head and protest against the lash; that tells of the first banding together of men so that they might combine their strength in resistance against a common brutality; that tells of every pain and torture humankind has passed through in its ceaseless panorama of toil and hope, disappointment and disillusionment, aspiration and achievement, down to today.

Today is a new day—for the world is reading out of the books it scorned.

Labor Had to Fight

Employers have not come willingly or readily to see that it is just and right and wise that those who work should have their proper voice in helping to shape and determine the conditions of life and labor. Labor could not merely bring the books, as did the woman to Tarquin the Proud, show them and go away; Labor had to bring the books and fight the fight. But we have come far. By the token of progress made we know more progress is to be made.

It is just a little over 10 years since the scorn, which those who dominated the thought of society felt for the life and rights of labor, was expressed by a United States Judge when, with John Mitchell and Frank Morrison, I received sentence to prison because I dared to print and to speak the protest of labor against injustice. Mr. Mitchell and Mr. Morrison were sentenced to six months' imprisonment, respectively, and I to one year. What we had done was to discuss the merits of a case that was before the courts—the Buck's Stove and Range case.

Carried to the Courts

Back of that event was history made by fighting. The National Association of Manufacturers had taken the position that the organized labor movement must be destroyed. The Anti-Boycott Association was formed. Every pressure that could be mustered against organized labor was brought to bear upon it, including the pressure of suits in the courts to abridge the constitutional rights of the freedom of speech and of the press. That battle was probably the most concentrated effort of employers to break down the fighting spirit and fighting ability of the working people.

The result was that the working people maintained and vindicated their constitutional rights and their right to own themselves and to secure agreement with their employers by collective bargaining; for the purpose of bringing employers to a realization of the fact that they had the right to establish better relations and secure better conditions; they made secure likewise their right to cease work—to strike.

This was but one of the high peaks of a long struggle. There were many hard fights along the road that led finally to the penetration of the minds of great employers, that led to their final understanding of the fact that they had been on the wrong road and that the only way to meet the demands of the workers for full recognition of their rights was to meet them!

> IF there be those whose desire it is to turn back, Labor will resist, and resist to the utmost, every effort they put forth. The safety and well-being of our country and of the world lie in going forward. Never was this as true as it is today. The will of the world is set to go forward. There are among us those whose minds are set upon reaction, it is true. Not in our time will the world be free of those whose creed is reaction. Were we within sight of the promised land itself I verily believe there would be some who would turn their faces to the rear out of fear that some selfish interest would be lost in the brightness of the future.—SAMUEL GOMPERS.

The Danbury Hatters' Case.

A phase of the struggle was the case of the Danbury hatters. Here again the employers rallied to defeat labor in the courts in order to render the workers powerless and helpless in the workshops. The direct result of this case was that labor's long fight for a proper safeguard of its rights was secured in the enactment of the labor provisions of the Clayton law, with its provision that "Labor is not a commodity or article of commerce." Because this law is on our statute books there can never be another Danbury hatters' case. Instead of defeating labor in the hatters' case, the employers, by reason of that case, and by reason of the Clayton law, lost the battle forever.

One by one the barriers to progress went down, opening the way to real democratic procedure, and giving the workers a constantly growing voice in the ordering of their lives through agreements fixing the conditions, the hours and the wages of their work.

Practically a decade passed between the Buck's Stove and Range case and the entry of America into the great war. In no other decade in our history had so much of gain been measured in achievement for mankind. Gradually the concept of labor's status had changed. Gradually labor had been able to gain and hold vital positions.

When, early in 1917, the clouds of war began to become apparent to discerning men, a call was issued from the headquarters of the American Federation of Labor in Washington, asking the officials and leaders of the national and international trade unions to assemble in Washington on March 12. The die had not been cast for war at that date. But the representatives of the great American labor movement then adopted unanimously a declaration that, come peace or come the bitter days of war, there was but one place for labor and that was under the flag, for the flag and with the flag. The words of the conclusion of that declaration will bear repeating, for no expression like it has been uttered in any other land. Thus spoke labor on March 12, 1917:

"We, the officers of the National and International Trade Unions of America in national conference assembled in the capital of our nation, hereby pledge ourselves in peace or in war, in stress or in storm, to stand unreservedly by the standards of liberty and the safety and preservation of the institutions and ideals of our republic.

"In this solemn hour of our nation's life, it is our earnest hope that our republic may be safeguarded in its unswerving desire for peace; that our people may be spared the horrors and the burdens of war; that they may have the opportunity to cultivate and develop the art of peace, human brotherhood and a higher civilization.

"But, despite all our endeavors and hopes, should our country be drawn into the maelstrom of the European conflict, we, with these ideals of liberty and justice herein declared, as the indispensable basis for national policies, offer our services to our country in every field of activity, to defend, safeguard and preserve the republic of the United States of America against its enemies whomsoever they may be, and we call upon our fellow workers and fellow citizens in the holy name of labor, justice, freedom and humanity to devotedly and patriotically give like service."

Labor in True Light.

With this emphatic pronouncement of labor's devotion to the republic, to the great democratic cause of the world, and with other developments that came quickly in those days on the eve of war, and in the days that followed so rapidly when war became a grim and real thing among us, employers everywhere came to see that the American labor movement was something more than had been pictured to them through the prejudiced briefs of their hired lawyers. They came to see it in something of its true light. They came to understand it as one of the great protecting bulwarks of democracy.

Reactionaries Are Combating an Irresistible Mass and Will Be Swept Away Unless They Awake to the Fact That They Must Run With the Tide of the Times—What Democracy Means to Labor.

More than that, they came to see it as a great creator of democracy.

In the declaration of March 12, from which I have just quoted, there were many other paragraphs equally vital. In fact, the document was a complete code, a complete expression of our beliefs, of our faith and of our aims in that crucial hour. One paragraph especially bears significantly upon the trend toward a more general recognition of functions and rights of labor. It reads:

"Finally, in order to safeguard all the interests of the wage earners, organized labor should have representation on all agencies determining and administering policies for national defense. It is particularly important that organized labor should have representatives on all boards authorized to control publicity during war times. The workers have suffered much injustice in war times by limitations upon their right to speak freely and to secure publicity for their just grievances."

Thus, through the change in the minds of men and through the change in our economic and social and political life, as well as through the change in the character and thought of labor itself, labor stepped into the great war abreast of every other factor in our national make-up, a guiding force in the tide of events!

Labor in the War.

History records no other war in which labor helped to mold and execute policy. Beginning with the Council of National Defense and going through almost the whole ramification of the nation's immense war machinery, the men and women of labor sat in council and helped to direct the work of winning the war.

Some critics of the American labor movement have said that it has no definite program, no formula that indicates just where it is going. I know of no more emphatic answer than to point to the road over which we have come in 10 years. I suggest that it shows the direction in which we are going; it shows, moreover, that we are going.

On June 19th, carrying out the spirit of the labor declarations of March 12th, an agreement was entered into between the Secretary of War, Newton D. Baker, and myself as the representative of labor. This is the agreement:

"For the adjustment and control of wages, hours and conditions of labor in the construction of cantonments, there shall be created an adjustment commission of three persons, appointed by the Secretary of War; one to represent the army, one the public, and one labor; the last to be nominated by Samuel Gompers, member of the Advisory Commission of the Council of National Defense, and President of the American Federation of Labor.

The Force of the Worker.

"As basic standards with reference to each cantonment, such commission shall use the union scale of wages, hours and conditions in force on June 1, 1917, in the locality where such cantonment is situated. Consideration shall be given to special circumstances, if any, arising after said date which may require particular advances in wages or changes in other standards. Adjustment of wages, hours or conditions made by such board are to be treated as binding by all parties."

On Aug. 10, Secretary of the Navy Josephus Daniels approved the agreement for the United States Navy.

Similar agreements were entered into with the United States Shipping Board and with various Governmental agencies. Under such agreements the great national army cantonments were erected in record time.

One March 29, 1918, the War Labor Conference Board, appointed by the Secretary of Labor William B. Wilson, upon the nomination of the President of the National Industrial Conference Board and the President of the American Federation of Labor, reported to President Wilson a plan for dealing with industrial disputes and issues during the war. President Wilson, by proclamation, then brought the National War Labor Board into official existence, stating that the principles laid down by the War Labor Conference Board were to be the principles guiding the National War Labor Board.

Included in the set of principles was this: "The right of workers to organize and bargain collectively through chosen representatives is recognized and affirmed. This right shall not be

Continued on Page Fourteen.

Plea for Expert Care for Our 10,000 Fighters Made Insane by War

Noted Mental Specialist, Who Was at Head of U. S. Neurotic Service in France, Wants to Know if These Victims Are to Be Left to Unexperienced Attaches of Civil Hospitals Who Are Willing to Work for Policeman's Pay—Niggardly Salaries Paid by Uncle Sam Cause of Distressing Prospect.

Dr. Thomas W. Salmon, as a Colonel in the Medical Corps, was senior consultant in neuropsychiatry in the American Expeditionary Forces. He was awarded the Distinguished Service Medal by Gen. Pershing for organizing the work for mental and nervous diseases among American soldiers in France. In civil life, Dr. Salmon is in charge of the work of the Rockefeller Foundation in cental hygiene in New York, and is Medical Director of the National Committee for Mental Hygiene. He is a member of the Interallied Conference on the After Care of Soldiers Disabled in the War and has received the gold medal of the American Institute of Social Science for his researches in the treatment of the insane.

By THOMAS W. SALMON.

AT last the stream of sick and wounded soldiers which had its source in the military hospitals of France and flowed homeward through the ports of Newport News and Hoboken has almost dried up. In a few weeks more it will have ceased. It is now possible to state the extent of that part of the task of caring for the broken in body or in mind which, nine months after the armistice, still remains.

Compared with the terrific losses of our allies our own were mercifully light. Our dead are only a third of the dead of Rumania and less than one-eighteenth those of France. The number of disabled is in proportion. Great Britain has discharged for disability since the beginning of the war more men than were wounded in the A. E. F. during our whole 200 days of fighting, and it must be remembered that of our wounded 85 per cent returned to duty while still in France. On June 30, 1919, there remained under treatment in the military hospitals in the United States only 40,796 soldiers. The number of those who had already been discharged and were under treatment in hospitals of the Public Health Service or elsewhere as beneficiaries of the Bureau of War Risk Insurance was considerably less.

Military Hospitals Closing.

In a little while the military hospitals of the United States will cease their activities on behalf of the sick and wounded of the war. They are required by law to turn over their patients to the Bureau of War Risk Insurance by Sept. 30, and thereafter to care only for soldiers and sailors of the regular establishments. These hospitals, the growth of a few months, but at one time nearly equal in their capacity to all the civil hospitals of the country, have had at their disposal a corps of physicians and surgeons representing the best skill avaflable in the United States. Nurses, reconstruction aids, vocational instructors, dietitians and any other workers who could bring special abilities in any useful field helped in the treatment or reconstruction of the sick and wounded. No necessities or comforts had to be omitted because they were too expensive to procure or because the trained persons to administer them were difficult to obtain.

Now, however, begins a phase in the treatment of disabled soldiers and sailors that will test more searchingly the depth of our sense of obligation to those who won the war for us on the battlefields of France. In a short time the wounded soldier in khaki crossing the street on his crutches and his sick "buddie" sitting in the sun in his wheel chair will disappear from our sight. In their places we shall have disabled men who wear no uniforms to indicate their honorable calling, nor wound chevrons to show how or in what cause their disability was acquired. The hospitals that will care for them will be the civil hospitals maintained by the Public Health Service for the Bureau of War Risk Insurance. The army doctors and nurses will return to their customary duties, and their places must be filled by those to whom the stirring appeal of helping to win the war cannot be made. The American Red Cross and other organizations for individual service will not desert these patients, and the gratitude of the nation will follow them into their new abiding places.

Face New Conditions.

But, to repeat our question, will the deep-seated determination to discharge our sacred duty to these men meet any unexpected obstacles in its transmission under new conditions into terms of care, treatment and environment of hopefulness and cure? Will this last precipitate of the great stream of sick and wounded that has been flowing for nine months from France present any new and more difficult medical and surgical problems? Let us consider the last question first.

The patients who are soon to pass from military hospitals into civil ones will represent very largely the most serious and least curable of all the casualties of the war. The significance of this statement will be appreciated more and more as time goes on. Not a few men with the severest injuries and most serious diseases have died in the military hospitals of this country, many more have been discharged, restored entirely to health and usefulness or afforded as much relief as human skill can give. Nearly all of those yet remaining suffer from conditions that require the healing touch of months or years, the application of unusual skill or attentions continued untiringly long after there is every tendency to tire. Some, by the very nature of their injuries or disorders, can never recover. For them special skill and unremitting care can still do much to relieve suffering and help in filling the days with such sunshine as can be brought to sufferers from incurable disability.

It was a happy thought to entrust the care of discharged men who still require medical and surgical treatment to the Public Health Service. Less well known perhaps, than it should be, that branch of the Government service has a long record of usefulness under its present name and that of the "Marine Hospital Service," by which it is still known in many grateful communities, where its hand has stayed yellow fever or the plague. Medical discoveries of the first order, such as the identification of the American hook-worm and the determination of the cause of pellagra, have been made by its officers. The quarantine that it conducts so vigilantly at home and in infected ports throughout the world has kept our shores free from foreign pestilences when they raged around us. Vaccines and sera of all kinds, imported or manufactured in this country, are pure and safe because of the standardization and rigid inspections established by the Public Health Service laboratory of hygiene. Demonstrations made by service officers in hygiene, especially the control of malarial fevers, have resulted in the saving of thousands of lives and the prevention of an untold amount of chronic and disabling sickness, while even in the remotest settlements in the mountains of Tennessee and Kentucky the Public Health Service has brought practical means of preventing blindness from trachoma to those who seemed quite beyond the reach of the delicate and skillful attention needed to stay their disease and prevent their children and neighbors from contracting it.

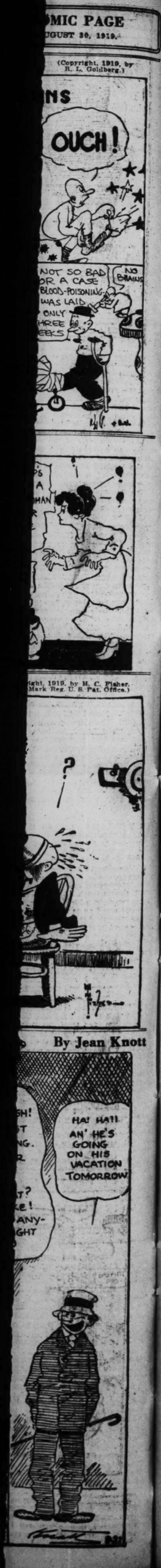
Experts Are Resigning.

Such an organization can be counted upon with the utmost confidence to conduct the alchemy of transmitting the gratitude of a great republic into the health, safety and comfort of its disabled defenders.

The experienced and efficient medical personnel of the Public Health Service is just sufficient in numbers to perform many important tasks which had been intrusted to them by Congress prior to the war. To meet the new demands of providing care for all disabled soldiers and sailors this personnel must be reserved for organization, administration and supervision, and the physicians who will conduct the hospitals and carry on the wounded must be obtained elsewhere. It happens that not a few medical officers who are now leaving the army after two years of service can be secured for a further period as reserve officers of the Public Health Service.

Among the soldiers whose honorable discharge will be handed them in a quiet hospital ward instead of the noisy cheerfulness of the demobilization camp is a relatively large group distinguished by such a peculiarly distressing kind of illness and such very special needs that a moment's consideration of them will

Continued on Page Twelve.



ST. LOUIS POST-DISPATCH
Founded by JOSEPH PULITZER
Dec. 12, 1878.
Published by the Pulitzer Publishing Co., Twelfth and Olive Streets.

POST-DISPATCH CIRCULATION
Average for entire year, 1918:
Sunday 353,177
DAILY AND SUNDAY.....189,796

THE POST-DISPATCH PLATFORM.

I know that my retirement will make no difference in its cardinal principles, that it will always fight for progress and reform, never tolerate injustice or corruption, always fight demagogues of all parties, never belong to any party, always oppose privileged classes and public plunderers, never lack sympathy with the poor, always remain devoted to the public welfare, never be satisfied with merely printing news, always be drastically independent; never be afraid to attack wrong, whether by predatory plutocracy or predatory poverty.

JOSEPH PULITZER.
April 10, 1907.

LETTERS FROM THE PEOPLE.

Treatment of Private Soldiers.

To the Editor of the Post-Dispatch.

Now that brutality is being exposed in the prison camps of France toward American soldier prisoners, I as an ex-soldier, wish to point out some of the injustices toward the lowest ranking man in the U. S. Army. A private is compelled at all times to show exaggerated respect for an officer, and when spoken to by an officer he must stand like a stick and be as polite and as courteous as if speaking to a lady. Many of the better class of officers speak to a private in the same way but some of the hard boiled, 90-day shavetails speak to and treat a private like a yellow dog. The abuse that a steamboat mate deals out to his roustabouts is mild compared to the abuse a soldier is often subjected to. He is cursed and sworn at and abused and insulted, and he dare not resent it, but like a whipped cur he must grin and bear it. If his self respect should cause him to lose his temper and strike the officer he is thrown in the guard house, courtmartialed and perhaps given a long sentence in Leavenworth penitentiary. When we returned from France we were sent to Camp Lee where a hard boiled Major gave us all to understand that because we had been in France we would not have it easy, but would do as we were told or be made to do it. Many of the boys received wounds in battle which ruined them forever and this is the reception they got from this Major. A fellow soldier remarked to me that he did not mind being led but he hated to be driven, and in the army they do drive you just like cattle. Whatever patriotism I had before the war, is dead and will remain dead until laws are passed which will compel officers to respect privates the same as privates are compelled to respect officers.

AN EX-SOLDIER.

Coal Miners and Living Cost.

To the Editor of the Post-Dispatch.

Attorney-General Palmer in the Post-Dispatch of July 31, stated that the majority of the people are more prosperous than ever before. Now with regards to the coal mining class I may state that they are worse off than they have been for many years prior to the war. This is true notwithstanding all that has been published in the press about the high wages that have been made by this class of workers. The facts are that in Illinois the miners had 61 cents a ton for producing coal on a pick mining basis in March, 1914, and since that time have received 33 cents per ton increase, or 87.43 per cent increase in wages. Now the increase in the cost of living, as published in your valuable paper, some time ago, had increased over 88 per cent, and has been steadily mounting since. Thus you see the miners are really 51.57 per cent worse off than they were before the war. This condition is made a great deal worse by the fact that the mines that are working, are only doing so one to two days a week, while a great many have closed down entirely.

GEORGE GRUGAN.
Nokomis, Ill.

America, the Hunting Ground of Opportunity.

To the Editor of the Post-Dispatch.

America is the great hunting ground of opportunity for the workmen of today. The European world has been undergoing destructive processes for more than four years. Perhaps these processes have not yet finished their work. The world needs balancing and America must furnish her share and perhaps throw her influence in that direction. It is intensely necessary not only for our sakes but for the sake of all the people of the world that as soon as may be possible we should be put back on a peace basis.

When we went into the war our cry was—and it came from the bottom of our hearts—that we wished to save the world and humanity for democracy. No one group can accomplish this. There must be united effort of everyone in this country who believes in our institutions and who glimpses in his soul that idealism which is an evitable outgrowth of true democracy among a patriotic people. Let us remember this and America will find it possible to do much toward the European countries which are being torn apart by radicalism. We have suffered less than others and must not shirk that task which naturally devolves upon our unimpaired strength and resources. The hope of the world must be recognized to be justice and fair play. We shall have them, too, for while injustice may for a time be successful, justice in the end will triumph.

CHARLES GREENBERG.

Publish the Cost Figures.

To the Editor of the Post-Dispatch.

Your editorial on "Is the Retailer Profiteering?" is pretty good, but could be better.

Suppose the Government tries the plan of giving us the cost on the goods they are selling so "cheap."

Let the Government be honest with us and then compel the jobber and retailer to be honest.

Please try and get the costs and then publish them for the people.

MRS. K. B.

NORTH DAKOTA'S GREATEST DARING.

John Miller Baer, the cartoonist of a Nonpartisan League publication, who became a Nonpartisan League Congressman, says that if North Dakota is to be denounced as having embarked on dubious Socialistic experiments, then most of the American large cities are to be denounced as having been engaged for a long time in dubious Socialistic experiments.

Cities have for years provided light and water for their citizens. Many of them own docks and warehouses. San Francisco owns a street car line. St. Louis owns a terminal bridge and a considerable mileage of terminal railroad. That North Dakota's plan for State elevators and flour mills and home-building organizations is only applying the same principle for meeting public needs of somewhat similar character is the contention of Mr. Baer in a Post-Dispatch article.

To be sure, no city, so far as is of record, has yet engaged in the banking business, but many of them are just now showing a tremendous official interest in the housing problem. Perhaps the really amazing thing is that North Dakota, finding itself confronted by onerous conditions, dared as a State an attempt to work out its own salvation.

How does it happen that North Dakota does not appeal for aid to the general Government and, failing in the first effort, continue a pestiferous agitation until some sort of relief was forced? That is the customary formula. Is there a distinctive problem in some section of the Union? National laws binding on all must be so framed as to meet that particular situation. Are there evils to be abated, wrongs to be righted, abuses to be corrected? Whoever even thinks of abating or righting or correcting them permanently without Washington's aid?

The Washington bureaucracy always listens approvingly and sympathetically to such appeals. It means that ultimately, by hook or crook, more power will come to the bureaucracy, more excuses for interfering with matters that are not properly Federal business, more opportunities for intermeddling.

Some of the things North Dakota is doing may be doubtful, but she at least is doing them herself. Finding her citizens the victims of economic losses estimated as high as $55,000,000 annually in handling and marketing her principal products, she undertook to stop that loss and, being unable to obtain capital readily elsewhere, used the State credit to provide the necessary money. Perhaps some of the criticism is due, not so much to the questionable nature of her enterprises as to a habit of thought now much cultivated, to the instinctive feeling of some that plans ignoring the Federal bureaucracy cannot possibly be the right sort of plans.

A North Dakota bureaucracy may be developed, but at least it will not be one that will increase the power of the Federal bureaucracy; rather one in rivalry with it and dividing its power. North Dakota may fail, but if so it will be its own failure. And against failure may be set off such great gains as an increased feeling of independence and self-reliance, the cultivation of the habit of doing things for one's self and a corresponding discouragement in the inveterate habit of passing the buck.

Those are gains to be highly appraised just now.

If they keep on the hotel proprietors may revive the popularity of the home.

ERNST HAECKEL'S REAL WORK.

When the late Prof. Haeckel, after years of valuable research in the field of biology, began to meddle with theology and announced that psychical activity was merely a product of physiological changes, and that, as a consequence, the doctrines of the human free will, the immortality of the soul and the existence of God were without foundation, he raised such a pother that all his previous industry and important discoveries in science were in danger of being forgotten. And when, further, he joined a number of other German savants in upholding Prussian war methods, his popularity outside of his own country was ended.

But Haeckel was a true scientist and did a real work, leaving valuable volumes that may be studied with profit, without regard to the author's conclusion on religion. He delved deeply into the history of the little known forms of deep sea life, as Fabre did into insect life, and himself illustrated his books beautifully, being a capable draftsman. By the time he reached his sixtieth birthday, in 1894, he had produced no less than 42 works, with 13,000 pages, besides numerous scientific pamphlets.

Like certain equally great scientists who in their later years dabbled in spiritualism, Haeckel would have been better entitled to his place in the Hall of Fame had he kept strictly to science. When, after 50 or more years of study of material things, a scientist gets up from his microscope or spectroscope and announces that he sees no evidence of God or an immortal soul, thinking men are not compelled to take him seriously. The utmost industry in his special field of study has given him no authority to deal with something entirely outside of that field.

The mischief that may result in such generalizations as those of Haeckel in the field of theology arises from the fact that a denial of the basic dogmas of religion involves, with the majority of persons, a denial of the moral law. It is more than probable that Haeckel's teachings helped to bring about the moral ruin of Germany.

The letter carrier has joined the elect who carry home the bacon.

PEANUTS IN THE SOUTH.

Peanut growing as an industry owes its beginning to an unwelcome Mexican visitor, the boll weevil. When that pest crossed the Rio Grande laying waste the plantations the planter was compelled to do something. He tried the peanut. It was not an instantaneous success. It yielded bountifully, but disposing of it profitably was a problem. To a great extent a market had to be created. It was created. The food value of the peanut was certified to by dietitians. It was placed before the public in a variety of forms—in cakes and oil and butter.

A few figures suffice to show the growth of this industry. Twenty years ago the annual production amounted to about 3,000,000 bushels, grown mostly in Virginia. The peanut crop this year totals 55,000,000 bushels. It is cultivated in every Southern state. The area devoted to it approximates 2,000,000 acres. Texas, with 12,000,000 bushels, leads in production. It also leads in acreage.

But if the origin of peanut culture as a "money crop" is associated with the boll weevil, the leadership which Texas has assumed in this industry traces back to a prophet who long antedated the Mexican pest. Among the real notables that Texas has produced was Jim Hogg, a sturdy disciple of common sense. It was the plain gospel of thrift and industry that Gov. Hogg preached to Texas. The service he rendered is bearing fruit today in many ways throughout the empire of the Lone Star.

That receivership is acting like a ruthless submarine.



WITH RESERVATIONS.

The MIRROR *of* PUBLIC OPINION

WISDOM OF CLEMENCY.

From the New York World.

WHEN President Wilson, early in 1918, pardoned two young soldiers sentenced to death for sleeping on post in France, the act of clemency was popularly approved. The culprits, to be sure, had committed the soldier's gravest offense. But they were mere boys, new to military discipline, as the country itself was new to the rigors of war, and to have exacted the grim penalty prescribed by army law would undoubtedly have distressed public sentiment.

The wisdom of the pardon is now confirmed by the correspondence between the Secretary of War and the President giving the record of the lads after their restoration to duty. One, Sebastian, died in battle in the Aisne offensive in July, 1918. The other, Cook, fighting gallantly in that engagement and in the Meuse-Argonne battle, was twice wounded and has been honorably discharged from the service.

Is there a more dramatic story of the war than this? Here were two brave and competent soldiers who just missed dying shamefully for an offense with which tired nature had more to do than any willful act of their own, but who, through the mercy of their Commander in Chief, were allowed to redeem their lives and to acquit themselves with honor. They were saved from ignominious death to become a shining example to an army which is rich in records of bravery. Certainly Lincoln would have liked to read this story and to know how his precedent of clemency in such cases has justified itself today.

FOLLY TO CHANGE TREATY NOW.

From the New York Times.

At this stage of procedure with the Treaty any talk of alteration or amendment of the text is madness. Declarations by the Senate that would actually change the meaning of any provisions and call for specific assent and acceptance by other parties to the agreement must not be made.

Germany has signed and ratified the Treaty of Versailles. If we ratify a different treaty she is at once absolved from all obligations so far as the United States is concerned. We remain at war with her and can have peace only by going, as Senator Hitchcock has said, hat in hand to beg her to accept our amendments.

It would be an intolerable humiliation, that we should be forced to go as suppliants to Weimar, to humble ourselves before the enemy we have conquered, to persuade, argue, entreat when we have already exercised the battle-won right to dictate. The Germans would be fools if they did not take advantage of our blunder and false position to insist upon substantial alteration of the terms imposed upon them.

But this is secondary. The all-sufficient, compelling reason is that the American people do not want to see the President or his envoy sitting in the anteroom of the German Minister of Foreign Affairs awaiting an opportunity to present his humble prayer for Germany's acceptance of the Senate's revised copy of the Treaty of Peace.

JUST A MINUTE

Written for the POST-DISPATCH
by Clark McAdams

EPIPHANY AND AFTER.

(Rhapsodies of an Enthusiast.)

The heavens smiled,
Radiant hands reached down tenderly.

White wings, luminous, universes wide, brooded and enfolded,

A breast, of infinite depth and breadth—a bosom, paternal, maternal, invited;

And a face, glowing with all the love, all the strength, and all the sweetness of countless perfect faces, looked on me with welcome.

* * *

Who art Thou, but the Divine Parent, the Lover of Men, the Life of all Souls, who givest Thyself continuously, maintaining all Thy children from moment to moment by the Power of Thy Love?

* * *

I, a negative atom, a nonentity, a mere vessel, an instrument, a reflector, a point in outermost space, a bubble floating on the breath of eternity, ephemeral as a gnat, dogged by disease, blown out by the wind of death—but Thy child, Thy chosen, Thy well-beloved, Thy manifestation; instantaneously re-lit by the torch of Thy desire, eternally willing me into life that I may give back love for Love.

* * *

Fallen, debased, self-orphaned, courting annihilation, wilfully I spurned Thy guidance. My puny laughter went up out of the void, protesting that I was sufficient unto myself. The expiring taper defied the conflagration. The vanishing thought mocked at the Thinker. The leaf forsook the Forest. The feeble ray spurned the Sun.

* * *

And, out of the infinite, pleading, pitiful, a Voice insistently followed the wanderer, saying:

"Behold, all ye that kindle a fire, that compass yourselves about with sparks—walk in the light of your fire and in the sparks that ye have kindled. This shall ye have at My hand—ye shall lie down in sorrow!"

And once again the same Voice, still more pleadingly, urged, with a hidden anguish lest it be unheeded:

"Come unto Me, all ye that labor and are heavy laden, and I will give you rest."

* * *

Then it seemed, when all was lost, when a door of iron shut fast down upon me; when the skies were adamant; when black ruin impended, when darkness closed over all, when hope fled, when the cold of the void settled around, when love expired at the feet of folly; Thou, the Good Shepherd, didst appear once more.

Spurred by the bitter goad of experience, I bethought me; I turned back, I caught a glimpse of Thy face. I perceived that in me lay no salvation. And I said to myself:

"I will arise and go unto my Father, and will say unto Him: 'Father, father! I have sinned against heaven and before Thee, and am no more worthy to be called Thy son!'"

* * *

And, while I was yet a long way off, the Divine Father, He who had even given me strength to see my desperate condition, ran to meet me. He came on the wings of the morning. He, the Sun of Righteousness, once more arose, with healing in His wings. Opening arms of infinite affection, He took me upon His breast and wept and laughed with me. And I, sinking down into an ineffable sea of Peace, confessed my weakness and promised to stray no more.

* * *

And He, source of all joy and giver of all good gifts, cried aloud, for my sake, to His Universes:

"Rejoice, ye suns and stars, rejoice with Me. For this, My son, was dead and is alive again. He was lost and is found!"

* * *

Bring a myriad myriad perfect flowers. Bring galaxies of splendid stars. Bring a brightness as of all suns. Bring the mighty music of the spheres. Bring the rippling laughter of countless children, the love of innumerable golden-hearted women, and the majestic thought of all sages, poets and inspired men, of every age. Gather all these and invoke for song the tongues of men and of angels, to express what only feeling can express—the grandeur and the sweetness of the Vision of God in the Soul.

In vain lookest thou around in the creation or seekest through the mazes of the intellect or the sounds of the human voice in any language—naught that is visible or tangible or expressed in matter or in words can manifest the satisfying mystery of this enlightenment. Only through life itself can any manifestation of it be made, and only a perfect life is equal to the task of such expression.

H. M. WILLIAMS.

* * *

Jolly Dogs.

Sign on harness, U. S. Parcel Post delivery team:

U
P P
S

Somebody Page Mr. Schneiderhahn.

Sign on a counter, in bargain basement of a St. Louis department store:

Suggestive Gifts.

J. D. P.

Odd Combination.

Here is another for your collection of weird signs:

Syrup and Hen Feed.

The above is on the front of a partly dismantled building on the main street in Wellston.

G. E. H.

Symposium Shows How Big Business Men Carry Out Plans to Aid Employes

Profit Sharing and Bonus System in Favor Among Companies Seeking Closer Partnership of Capital and Labor.

NEW YORK, Aug. 30.—The World will publish tomorrow a symposium in which representative employers furnish their views upon the best methods of profit-sharing, with descriptions of plans that have been put into practice.

The movement for a business partnership of labor and capital, which began before 1914, has now, after interruption, been resumed, and the widespread and growing interest in this program led the World to assemble its symposium. In its letter to the employers, the World quoted President Wilson's message to Congress, in which he said: "There is now, in fact, a real community of interest between capital and labor, but it has never been made evident in action. It can be made operative and manifest only in a new organization of industry. The genius of our business men and the sound, practical sense of our workers can certainly work such a partnership out when they once realize exactly what it is they seek, and sincerely adopt a common purpose with regard to it."

Some of the replies show that the subject has been already well studied, and plans have become operative in extended territory and in diversified lines of business, so that a fairly good estimate may be made at this time of the application of partnership principles in the general relations of employer and employed.

Swift Plan Explained.

Louis F. Swift, the Chicago packer, outlines the "Employes' Stock Savings Plan," which was announced by Swift & Co. on May 19 of this year. Each employe earning up to $20 a week was permitted to buy one share of Swift & Co. stock at a par value of $100, although the market value was much higher; employes earning between $20 and $30 a week were permitted to buy two shares; $30 and up to $40 a week, three shares; $40 and up to $50 a week, four shares, and $50 and over, five shares. No employe was permitted to buy more than five shares, and the stock is being paid for at a rate of $1 per share a week.

Since May 19 approximately 20,000 employes have taken stock, the investors ranging from office boy to department manager. The only pledge asked of the employe was that he consider his purchase as an investment and not a speculation.

Swift & Co. has, for years, sold stock to its employes at the market price, at a rate of 10 per cent of the price down and the remainder within two years. Under the former scheme, 3194 employes purchased stock. The great majority of Swift employes are now shareholders.

"I don't know that this plan will classify as a real profit-sharing plan," writes Mr. Swift, "but I do know that it has carried quite an appeal to our people. The employe who believes strongly enough in his company to invest some of his own earnings therein is a good man to have on the pay roll, and also as a business partner."

5 Per Cent for Benefit.

The Connecticut Light and Power Co. of Waterbury, Conn., says its vice president, Irvin W. Day, has for several years set aside annually 5 per cent of its net income for the benefit of all employes except executive officers. One-half of the amount is distributed in cash among the employes at quarterly intervals, and the other half is placed to their credit in what is called the Welfare Fund. The employes participate in the distribution on the basis of length of service with the company.

The management of the welfare fund is vested in a board composed of three officers of the company, who may invest it, make loans to employes on the security of salary assignments and decide upon the amount to be paid an employe leaving the service of the company. An employe compelled to resign on account of ill-health or lack of work receives his full participation in the fund; if he is discharged for negligence, and so forth, he receives nothing.

"The feature of this particular plan," according to Day, "which calls for withholding and investing one-half of the amount set aside, has in many cases been a means of teaching employes to save."

Discussing the philosophy of the profit-sharing plan, Henry S. Dennison, president of a manufacturing concern at Farmingham, Mass., which bears his name, gives it as his opinion that profit-sharing and management sharing have a very intimate logical connection, and that the former is not likely to be a permanent success unless accompanied in some considerable degree by the latter.

Proper Wages First.

However, he puts profit-sharing fourth in the list of factors which he names as being of importance for the development of sound relations between labor and capital. His list is as follows: 1. Proper wages and working conditions. 2. The establishment of an employment management department to study all the details of human organization as scientifically and from as many sides as the plant engineer studies his technical and mechanical problems. 3. The establishment of proper machinery by which labor can have its due voice in the management, and through which it can know itself represented and its interests safeguarded; and, 4. The installation of profit sharing with workmen, under special circumstances.

The Studebaker Corporation of South Bend, Ind., manufacturers of vehicles, announced on Aug. 5 a plan under which every employe on his first anniversary of service, receives a check for 5 per cent of his total wages during the year, and the same amount on the second, third and fourth anniversaries. On the fifth and succeeding anniversaries a bonus of 10 per cent of the yearly salary is given. It also established mutual benefit plans, the payments of which were made a fixed expense in the operation of the business, payable before dividends and not dependent on the profits of the corporation.

It is provided that employes who have served for three months or more may have common or preferred stock purchased for them by the corporation, in amounts limited each year to 20 per cent of their annual earnings. Applications are accompanied by 10 per cent of the estimated purchase price, and the employer must pay 40 per cent within four years. The remaining 50 per cent is absorbed by the corporation. When 20,000 shares of common stock are held by or for employes, the corporation will recommend that the stock-holding employes elect a representative to serve as a director of the company. The plan is experimental, and will be given a trial until Dec. 31, 1920.

$20,000 Fund Set Aside.

The Equitable Trust Co. of New York has in operation for the calendar year a system of distribution of extra compensation to officers and clerical employes of the company. Out of each $100,000 earned by the company in excess of 7 per cent on the combined capital, surplus and undivided profits, $20,000 will be set aside for a fund, to be distributed among five classes of employes; annual salary being taken as a basis for those one year in the company's service; salaries multiplied by two for those in service from one to three years; salaries multiplied by three for those in service from three to six years; salaries multiplied by four for those in service from six to 10 years; and salaries multiplied by five for those in the company's service for 10 years or longer.

On July 1, last, the directors of the Mechanics Bank of Brooklyn announced that beginning on that date, and at quarterly periods thereafter, for a year, the bank would distribute to the officers and clerks of the bank bonuses on their annual salaries equal to the rate in per cent paid to the stockholders of the bank as dividends. The bank, without expense to the employes, carried group life insurance, under which the beneficiaries of a deceased employe received insurance equal to a year's pay.

"Under this plan of profit-sharing," says President Harry DeMott, "all members of the force will appreciate that they are in effect not only employes of the bank, but partners in the business, sharing equally with stockholders."

The American Woolen Co. of Boston has formed a corporation called the Homestead Association, the purpose of which is to assist its employes to own their own homes. On the payment of 5 per cent of the cost, mortgage loans are made to employes at 4 1-2 per cent, and houses are erected for them of durable construction, of four, five or six rooms, electric lights and modern plumbing, with 4500 square feet of yard. They may be paid for at rates ranging from $6.50 to $30 a month.

Cash Bonus on Salaries.

Franklin Simon & Co. of New York distributed on Aug. 1 to all employes a cash bonus of 5 per cent on salaries paid or sales made during the previous six months, with a promise of a second installment at the same rate to be paid Feb. 1, 1920.

Ancell C. Ball, president of Ball & Co., New York, has developed over a period of years a system of annual bonuses to employes of that house. Concerning it, he says:

"For some years every member of our buying and sales organization has been able to raise his or her remuneration at will, and that raise is dependent on actual results and not on the whim or favor of some one higher up."

The Alexander Smith & Sons Carpet Co. of Yonkers, N. Y., has distributed bonuses for seven years and found the plan so beneficial that its scope has been extended. Extra payments began Aug. 1, whereby employes, according to length of service, received additions ranging from 5 to 15 per cent of their pay for the first six months of the calender year, the sum distributed for the period approaching $200,000. The benefit for one year is 5 per cent, increasing thereafter at the rate of 1 per cent a year, until 15 per cent is reached after 11 years of service.

MEDALS FOR CROMWELL SISTERS

France Honors Red Cross Workers Who Drowned Selves.

Correspondence of the Associated Press.

PARIS, Aug. 12.—The Official Journal has published a second list of names of those to whom the new decoration, "the medal of French Gratitude," has been awarded. Among the Americans thus honored and their citations, were:

Misses Dorothy and Gladys Cromwell of New York, "tireless workers, often distributing coffee and hot drinks for 24 hours without rest to passing soldiers and refugees. Remained at their post at Chalons during the bombardment of March, 1918. Worn out by overwork, they drowned themselves on the voyage back to America."

How Big arry Out Employes

in Favor Among Partnership of or.

d, Ind., manufacturers of announced on Aug. 5 a which every employe on nniversary of service, re- heck for 5 per cent of his s during the year, and the unt on the second, third h anniversaries. On the succeeding anniversaries a 10 per cent of the yearly given. It also established nefit plans, the payments were made a fixed expense eration of the business, efore dividends and not on the profits of the cor-

ovided that employes who ed for three months or have common or pre- k purchased for them by ration, in amounts limited to 20 per cent of their an- ings. Applications are ac- by 10 per cent of the es- urchase price, and the em- st pay 40 per cent within The remaining 50 per sorbed by the corporation. 000 shares of common held by or for employes, ration will recommend that holding employes elect a tive to serve as a direc- company. The plan is ex- l, and will be given a trial 31, 1920.

000 Fund Set Aside.

uitable Trust Co. of New in operation for the calen- a system of distribution of mpensation to officers and mployes of the company. ch $100,000 earned by the in excess of 7 per cent on ined capital, surplus and profits, $20,000 will be set a fund, to be distributed ve classes of employes; se- ry being taken as a basis one year in the company's salaries multiplied by two in service from one to ars; salaries multiplied by those in service from three ars; salaries multiplied by those in service from six to and salaries multiplied by hose in the company's serv- 0 years or longer.

ly 1, last, the directors of hanics Bank of Brooklyn ed that beginning on that d at quarterly periods there- r a year, the bank would e to the officers and clerks bank bonuses on their an- aries equal to the rate in per d to the stockholders of the dividends. The bank, with- nse to the employes, carried fe insurance, under which eficiaries of a deceased em- ceived insurance equal to a ay.

r this plan of profit-shar- ys President Harry DeMott. mbers of the force will ap- that they are in effect not ployes of the bank, but part- the business, sharing equally ckholders.'

merican Woolen Co. of Bos- formed a corporation called mestead Association, the pur- which is to assist its s to own their own On the payment of cent of the cost, e loans are made to em- t 4-1-3 per cent, and houses ted for them of durable tion, of four, five or six lectric lights and modern g, with 4500 square feet of hey may be paid for at rates from $6.50 to $30 a month.

sh Bonus on Salaries.

klin Simon & Co. of New istributed on Aug. 1 to all s a cash bonus of 5 per cent ries paid or sales made dur- previous six months, with a of a second installment at me rate to be paid Feb. 1, 1

ll C. Ball, president of Best New York, has developed period of years a system of bonuses to employes of that Concerning it, he says; some years every member buying and sales organization n able to raise his or her re- ition at will, and that raise ndent on actual results and the whim or favor of some her up."

Alexander Smith & Sons Car- of Yonkers, N. Y., has dis- d bonuses for seven years and the plan so beneficial that e has been extended. Extra nts began Aug. 1, whereby es, according to length of received additions ranging to 15 per cent of their pay first six months of the cal- year, the sum distributed for riod approaching $200,000. nefit for one year is 5 per ncreasing thereafter at the 1 per cent a year, until 15 nt is reached after 11 years of

LS FOR CROMWELL SISTERS

Honors Red Cross Workers Who Drowned Selves.

ndence of the Associated Press. RIS, Aug. 12.—The Official al has published a second list nes of those to whom the new tion, "the medal of French ade," has been awarded. the Americans thus honored. their citations, were:

ses Dorothy and Gladys Crom- f New York, "tireless workers, distributing coffee and hot s for 24 hours without rest to g soldiers and refugees. Re- d at their post at Chalons dur- he bombardment of March. Worn out by overwork, they ed themselves on the voyage to America."

Events in the Social World

Summer Tourists Are Returning to Prepare for Renewal of Visit of Veiled Prophet and to Get Children Into School—Many Weddings Scheduled for September and October — Interesting Engagements Announced.

THE approach of Labor day is, as usual, the signal for the summer resorts to give up their guests, the returning vanguard of whom are already home, getting settled for the season of winter gayety, and, in some instances, attending to the more practical matter of preparing the children for school, which opens Tuesday.

Seldom has the weather man so happily aided in giving the vacationists a pleasant greeting at their own hearthstones. Indeed, some who have been spending the past few weeks at places where the air was neither so cool nor the mosquitoes so passive as might have been desired, are exclaiming that St. Louis itself might qualify as a resort just now.

In this busy time of brushing up for winter, after having exhausted speculation on subjects connected with the return of that distinguished visitor, the Veiled Prophet, the socially inclined naturally turn with inquiring interest to the topic of autumn brides, and here may be found a list of scheduled weddings that promise much in a social way.

The first wedding scheduled for September will be that of Miss Elmyra Sewing, sister of Dr. Arthur H. Sewing, with whom she makes her home, who will marry Louis J. Johanning, son of Mr. and Mrs. J. H. Johanning of 3504 Victor street, on Wednesday.

Miss Emily Beck, daughter of Mr. and Mrs. Horace Beck of Webster Groves, will wed Archibald Hamilton of Chicago on Sept. 13, and on the following Tuesday Miss Muriel Hafner, daughter of Mr. and Mrs. Henry Hafner of 16 Windermere place, and Harold Knight, son of Mr. and Mrs. W. B. Knight of 6106 Kingsbury boulevard, will be married in a church wedding.

Sept. 20 is the date chosen by Miss Lorena Jamison, daughter of Mr. and Mrs. Joseph W. Jamison of "Red Gables," for her marriage to Arthur Christophel, son of Mr. and Mrs. C. J. Christophel, and by Miss Ruth Markham, daughter of Mr. and and Mrs. F. W. Markham of Clayton, who will marry Orville Ruler, son of Mrs. Ben Ruler of 5325 Waterman avenue. Miss Lila Capen, daughter of Mr. and Mrs. George H. Capen, of the Kingsbury Apartments, has set Sept. 25 as the date of her marriage to Meredith Jones Jr.

On Oct. 4 Miss Irma Niedringhaus, daughter of Mr. and Mrs. Theodore Niedringhaus of 5528 Pershing avenue, will become the bride of Harold Franklyn White of Burlington, Vt. Miss Evelyn Miller, daughter of Mr. and Mrs. Claude Miller of Webster Groves, will marry Percy Blackmer, son of Mrs. L. R. Blackmer of the Kingsbury apartments, on Oct. 9. Miss Hazel Barry, daughter of Mrs. William D. Barry of 4718 McPherson avenue, will wed Robert Caldwell Badger, son of Mrs. Alexander Badger of 4166 Botanical avenue, on Oct. 11, and Miss Adelaide Elliott, daughter of Mr. and Mrs. William Nugent Elliott of Clayton, and James Carl Anderson, son of Mr. and Mrs. William P. Anderson of 5162 Vernon avenue, will be married Oct. 15. On Oct. 22 Miss Emily Ryan, daughter of Mr. and Mrs. F. X. Ryan of 5378 Maple avenue, will marry Henry Edward Grone, son of Mr. and Mrs. Herman Grone of 3723 West Pine boulevard. On Oct. 25, Miss Eva Murphy, daughter of Mr. and Mrs. M. H. Murphy of 5345 Pershing avenue, will become the bride of William Van Sickler, son of Mrs. Van Sickler of 5916 Enright avenue. November will no doubt be even more popular than September or October, but very few of the brides-to-be have chosen dates that far in advance.

Several interesting engagements were announced last week and conspicuous among them is the engagement of Miss Marie Pittman and Dr. Claude Pickrell, son of Mr. and Mrs. F. H. Pickrell of Glencoe, Mo., which has been announced by Miss Pittmann's parents, Mr. and Mrs. W. Daviess Pittman, 228 North Newstead avenue. Miss Pittman is a graduate of Mary Institute. She is a member of the Junior League and one of the most popular girls in society. She was an active worker in the Red Cross during the war and had charge of the Barnes Hospital Red Cross work rooms. Dr. Pickrell, who is on the staff of St. John's Hospital, is a graduate of the University of Missouri, class of 1907, and of Washington University Medical School, class of 1910. He served as a Captain in the medical corps for two years, first with the British forces and later with the U. S. troops.

The wedding will take place in October. It will be a quiet affair at the home of the bride's parents.

MR. AND MRS. MONTAGUE LYON of 5865 Cates avenue entertained last evening with a reception to celebrate their twenty-fifth wedding anniversary, at which the engagement of their daughter, Miss Mildred Frances Lyon, to Walter Northrup George, was announced.

Mr. George is the son of the Rev. Dr. and Mrs. Joseph Henry George of Springfield, Mo. He is a graduate of Drury College, class of 1917, and a member of the Kappa Alpha fraternity. He served in the naval aviation during the war.

The Rev. Dr. George is pastor of the First Congregational Church of Springfield.

Miss Lyon received her education at Mary Institute.

The wedding will take place this fall.

ONE of the important weddings of the season took place Wednesday when Miss Mary Alice Tutt, daughter of Mr. and Mrs. Edward G. Tutt, became the bride of William Lee Graves, son of Mr. and Mrs. William Graves of South Orange, N. J.

Dr. McLeod of the Central Presbyterian Church performed the ceremony at the home of the bride's aunt, Mrs. John N. Booth of 4012 Delmar boulevard, with whom Miss Tutt and her parents make their home. It was very quietly celebrated, with only the immediate families present.

Enoch A. More, brother-in-law of the bride, acted as best man, and was the only attendant.

Among the out-of-town guests were the bridegroom's parents, Mr. and Mrs. William Graves of South Orange, N. J., and the bride's aunt, Mrs. Stephen L. H. Slocum of Washington, D. C.

The bride is a graduate of Mary Institute and although she has spent a good deal of her time away from St. Louis, she has been a great favorite in her set.

Mr. Graves and his bride have departed for the East on a wedding trip. They will reside in Chicago.

THE marriage of Miss Laura Boone, daughter of the Rev. and Mrs. Stuart Gordon Boone of Kirkwood, to Austin Mills Wilber of Ypsilanti, Mich., took place Tuesday evening in the Wetzel Memorial Church of Kirkwood, the father of the bride performing the ceremony. Miss Madeleine Boone, sister of the bride, was maid of honor. Mrs. Franklin Brown and Miss Mae Mollhagen of Saginaw, Mich., were the bride's other attendants. The bridegroom's father was best man. A reception for relatives and intimate friends followed the ceremony at the home of the bride's parents. The young couple will make their home in Saginaw.

ANNOUNCEMENT has been made of the marriage of Mrs. Elliott Marshall and Lieutenant-Commander Frank Slingluff Jr., U. S. N., on July 5 at Washington, D. C. Only the immediate families were present at the ceremony, which was very quietly celebrated, owing to the recent death of the bride's mother.

Mrs. Slingluff was before her marriage to Elliott Marshall, Helen Floyd Jones. She received her education in convents in Italy and Brussels and was one of the most popular belles in society. She is a cousin of Misses Mary and Isabelle Scott.

Miss Catherine and Miss Mimi Floyd Jones, sisters of Mrs. Slingluff, have been very active in war work and are at present at Camp Meade, Md.

Commander Slingluff saw service with the American fleet in European waters during the war, and was in charge of the United States destroyer Lamberton.

The couple will be at home after Aug. 14 at Radcliff road, Cynwyd, Pa.

THE marriage of Miss Ruth Parkhurst, daughter of Mr. and Mrs. William H. Parkhurst of Chicago, formerly of St. Louis, to Joseph Large of Newark, N. J., took place Friday evening.

The wedding was celebrated at Allenhurst, N. J., the summer home of Mrs. Large's aunt, Mrs. Tom Reynolds, formerly of St. Louis.

It was a military wedding and the couple were attended by a large bridal party. Two of the attendants were the bride's sister, Miss Adelaide Parkhurst, maid of honor, and Miss Dorothy Reynolds, bridesmaid.

Mrs. Large is the niece of Mrs. Minnie J. Nulsen of 3029 Longfellow boulevard.

Maison de Bernard, 539 Odd Fellows Building, will open Tuesday for the fall season.—Adv.

Announcement cards have been received by St. Louis friends and relatives of the marriage of William T. Deacon, son of Mr. and Mrs. A. T. Deacon of Webster Groves, and Miss Grace Clarke Smith, daughter of Mrs. John Nicholas Smith of Minneapolis, Minn., Aug. 18, in Chicago. Mr. and Mrs. Deacon are now at the Bonair Hotel.

The marriage of Miss Helen Delight Green, daughter of Mr. Benjamin F. Green, 623 Marshall avenue, Webster Groves, to Malcolm Stanley Houghton, son of Mr. and Mrs. J. A. Houghton, 118 South Gore avenue, Webster Groves, took place last evening at 8:30 o'clock, at the Tuxedo Park Christian Church. The Rev. Dr. E. E. Doak officiated. The bride's sister, Mrs. Waldo J. Houghton, was matron of honor and the bridesmaid was the bridegroom's sister, Miss Hazel Houghton. Both wore frocks of pink organdie and carried pink Killarney roses. Mr. Houghton's brother, Waldo J. Houghton, was best man. Arthur Schikore was groomsman. Hester Coolidge and the bridegroom's niece, Elizabeth Houghton, were flower girls. The bride wore a gown of white satin with a court train of the same material. She carried bride's roses and lilies of the valley in a shower bouquet. Following the ceremony a reception was held at the residence of Mr. Houghton's parents.

Miss Esther Wheeler, daughter of Mr. and Mrs. H. S. Wheeler of 6195 Kingsbury boulevard, who has been in the East since June, has returned home. Miss Wheeler spent July and part of August with her parents at New London, Conn.

Announcements have been received of the marriage of Miss Irma Ulbricht, daughter of Mr. and Mrs. John Ulbricht, 3142 Shenandoah avenue, to Max Meyer of Montgomery City, Mo., on Aug. 20, at the Holy Ghost Evangelical Church, the Rev. Theodore F. Braum officiating. A reception at the residence of the bride's parents followed the ceremony. The bridesmaids were Misses Esther Lister and Lydia Ulbricht. P. A. Torbett served as best man. Mr. and Mrs. Meyer will reside in Montgomery City.

The marriage of Miss Althea Lyttle, daughter of Mr. and Mrs. Joseph Lyttle of 3844 Westminster place, to C. D. Sharp, formerly of St. Louis, took place Aug. 23 at the Marble Collegiate Church in New York City. The couple will reside in New York City.

Miss Doris Dix, daughter of Mr. and Mrs. Thomas Dix of 5551 Chamberlain avenue, will depart Tuesday for Panama, where she will visit her aunt, Mrs. Chester Harding, whose husband is Governor of Panama. En route home she will stop at Whitinsville, Mass., where she will visit her aunt, Mrs. J. Lasalle, for two weeks. Mrs. Harding and Mrs. La Salle will be remembered as Miss Flora and Miss Mary Krum.

Misses Marie and Elizabeth Randolph, daughters of Mr. and Mrs. William S. Randolph of 5722 Vernon avenue, are spending several weeks in Chicago and other resorts on the Northern Lakes.

An engagement of interest announced Thursday afternoon at a tea, was that of Miss Annamay Linneman, daughter of Mr. and Mrs. Nelson Linneman of Sunnyside avenue, will depart about Sept. 15 to resume her studies at Bradley College.

A surprise party was given in honor of Miss Eleanor Egan at her home, 2734 Belt avenue, on Aug. 23.

Miss Irene Becker, daughter of Mrs. August P. Becker of 3510 North Twentieth street, and E. T. Schumacher of 3859 Maffitt avenue were married by the Rev. William Haskmann of St. Peter's Church, Aug 20. The attendants were Tom Collins and

(Continued on Next Page.)



Photograph by Strauss

Miss Mildred Frances Lyon

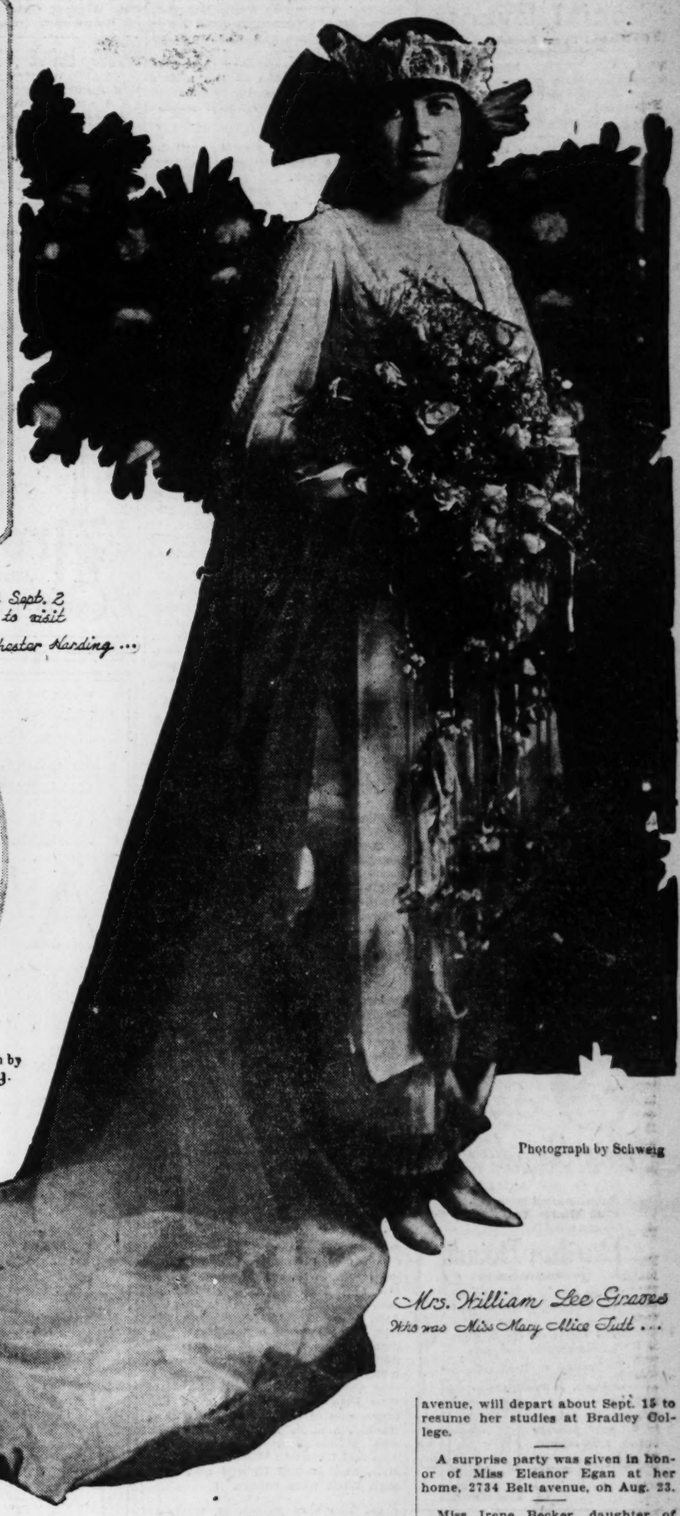
Whose engagement to Mr. Walter Northrop George is announced..



Photograph by Murillo.

Miss Doris Dix

Who will depart Sept. 2 for Panama to visit her aunt, Mrs. Chester Harding...



Photograph by Schweig

Mrs. William Lee Graves

Who was Miss Mary Alice Tutt...



Photograph by Gaffney.

Mrs. Lyman Rand Faxreau

Formerly Miss Leona Pfuhl...



Photograph by Murillo.

Miss Esther Wheeler

Who returned Thursday from a two months stay in the East..

Mrs. Francis B. Coleman and three children of 6141 Westminster place, who spent the summer at Pentwater, Mich., returned home Thursday. They will move into their new home at 5942 Washington boulevard, as soon as alterations are completed.

Dr. and Mrs. George M. Park, 5898 Cabanne avenue, will return from Estes Park, Colo., tomorrow.

Mr. and Mrs. E. P. Owen and son, Oswald Owen, of 3647 Humphrey street, have returned from a motor trip to Lakeview, O.

Mr. and Mrs. I. N. Hahn and family have given up their home at 4858 Fountain avenue and will spend the winter at the Hamilton Hotel. They will move to Chicago in the spring.

Miss Pauline Frank of 3959 McPherson avenue, has departed for Pinckneyville, Ill., to spend several days.

Miss Emilie Wendell of 5606 Theodosia avenue has returned from a trip through the Northern states, stopping in Chicago.

Mrs. Charles Steinman and family of 4771 Cote Brilliante avenue are touring in the East and have arrived in Atlantic City. After spending the week-end in New York.

Mrs. George A. Davies of 741 Aubert avenue and Mrs. William J. Kinney of 3431 McKean avenue will return home Sept. 1 from Piasa Chautauqua, after a visit of several weeks.

Mrs. M. E. McDonald and son, James, of 4339 Garfield avenue, have arrived home after a visit with Mrs. McDonald's son-in-law and daughter, Mr. and Mrs. August Borymeyer of Bloomington, Ill.

Miss Betty Ryan, daughter of Mr. and Mrs. J. E. Ryan of 5181 Maple

A wedding of last week was that of Miss Lily Bohn, daughter of Mrs. Bohn of 4347 Compton avenue, to Harry Encking, son of Mr. and Mrs. Frank Encking. The marriage took place at St. Anthony's Church.

Miss Helen Ahrens acted as bridesmaid. She wore peach blow georgette trimmed with satin and a picture hat to match, and carried American Beauty roses. The bride's gown was of white georgette over satin, her veil of tulle trimmed with orange blossoms. She carried white Killarney roses. Edwin Brocksmith acted as best man. A reception was held at the home of the bride. Mr. and Mrs. Encking will be at home at 4144 Nebraska avenue after their return from their wedding trip.

Miss Dougherty of 3818 West Pine boulevard and her niece, Miss Julia Farrelly, are at "The Elms," Excelsior Springs.

Mrs. Thomas C. Whitmarsh and her son, Cecil Whitmarsh, are at Charlevoix, Mich. They recently spent two weeks at the Sugar Tree Club on the Gasconade River, near Arlington, Mo.

Dr. and Mrs. Walter Kirchner have returned to St. Louis after more than a year's absence, and are at present visiting Mr. and Mrs. Hugo Muench at 3117 Longfellow boulevard. They expect to take up their residence in their former apartment at 4931 McPherson avenue, about Sept. 15.

Miss Elizabeth Anderson of 5642 Enright avenue, and Mme. Christine Nordstrom Carter and daughter, Miss Louise Carter, of 4129 Lindell boulevard, returned yesterday from a vacation of several weeks at Winona Lake, Ind., and Chicago. They were accompanied by Miss Julia R. Kelsey of East St. Louis, at whose cottage at Winona Lake they were guests. The trip both ways was by automobile.

The sewing circle of St. Francis de Sales parish will entertain with a card and lotto party at the parish hall, Gravois and Ohio avenues, Friday evening at 8 o'clock.

The date of the wedding has not been set.

Mr. and Mrs. Orville P. Blake of Chicago have announced the engagement of their daughter, Miss Rhea Carson Blake, and Howard H. Kennedy of St. Louis. Miss Blake formerly lived in St. Louis and has many friends here. She is a graduate of the Western College for Women at Oberlin, O., and is a talented artist. Mr. Kennedy is the son of Mr. and Mrs. Maxwell Kennedy of 5928 Bartmer avenue.

Mrs. L. A. Stuenkle of 2032 Russell avenue has as her guest Miss Ethelyn Richardson of Buckin, Mo.

Mr. and Mrs. Jewl Cook of 1448 Academy avenue are receiving congratulations upon the arrival of a son, whom they have named Jewl Jr. Mrs. Cook was Marjorie Lynch.

Miss Alice Cahill of Chicago, formerly of St. Louis, is spending the week end with her sister, Mrs. H. E. Crockett of 1716 Lawrence street.

Miss Maybelle Schrieber, daughter of Mr. and Mrs. C. H. Schrieber of 4152 Cleveland avenue, has departed for New York City to spend several weeks.

Miss Julia Vogel who has been visiting her mother, Mrs. Charles Vogel of 4132 Louisiana avenue for four months, entertained last Thursday in honor of her school friends. Miss Vogel will depart Wednesday for Spokane, Wash., the home of her aunt and uncle, Mr. and Mrs. Henry Schmidt, with whom she resides.

The High School Girls' Literary Society Alumni will meet at the home of Miss Edna Neum, 5134 Enright avenue, Saturday, at 3 o'clock. "The Tin Soldier," by Temple Bailey, will be discussed. A resume of the story will be given by Miss Elsie Boeckelman, and a reading by Miss Anna Bick, following which a general discussion will be held, under the leadership of Miss Julia Troy.

Order the Post-Dispatch sent to your vacation address. Your carrier will place the order for you, or your telephone request will have prompt attention. Olive or Central 6600. Ask for circulation dept.

Hess & Culbertson Jewelry Co.
SEVENTH & ST. CHARLES

Engagement and Wedding Rings



New style Engagement Rings.

That will please the most discriminating purchasers.

We have a style to suit every taste, and a quality to meet the size of every purse.

Our newer style engagement rings are meeting with popular approval.

The engraved wedding ring is now accepted by most brides as the proper ring.

Of course we can supply the old-style rings if you want them.



Engraved Wedding Rings.

Our Stationery Department is fully equipped to supply your special requirements properly and promptly.

Dependable Jewelers Since 1883.

Social Events

Continued From Preceding Page

Miss Ethel Willig. After the ceremony there was a reception at the home of the bride's mother. The couple will be at their home, 4204 Warne avenue, after Sept. 1.

Miss Marie Coffey of 4023 Page boulevard, daughter of William E. Coffey and Leonard Enghauser of 4625 Dahlia street, were married at St. Ann's Church by the Rev. Father Mullen. Enghauser was a Sergeant in the Eighth Company, Sixth Regiment of Marines and was wounded at Chateau-Thierry.

Following the ceremony there was a wedding breakfast at the bride's home. The couple have departed for Chicago on a two weeks' honeymoon.

A Mothers' day meeting will be held at the New Cathedral on Sept. 7, at 10 o'clock.

Mass will be celebrated and an address given by Archbishop Glennon. Prayers will be offered in memory of those who made the supreme sacrifice in the war.

Misses Lucille and Eleanor Barnard of 3627 Laclede avenue are visiting their sister, Mrs. T. Cottrill, in Oklahoma.

A uchre party for the benefit of St. Patrick's Day Nursery will be given at the nursery hall, 1209 North Sixth street, Thursday at 2 o'clock.

Mr. and Mrs. Joseph Blank of 5812 Cote Brilliante avenue have announced the engagement of their daughter, Miss Sadie Blanke, to Samuel Feldman of Moberly, Mo.

The engagement of Miss Irene McDonald, daughter of Mrs. M. McDonald of 4038 Greer avenue, to Herman Hamberger, was announced at a dinner given by the bride's mother on Aug. 30.

The members of the St. Vincent de Paul Society of the Holy Ghost parish will entertain with a euchre, penuchle, domino and lotto party tonight for the benefit of the poor conference at 8 o'clock in the basement hall, Taylor and Garfield avenues.

Miss Yvonne Walter of 3925 Utah place, niece of Mrs. Charles A. Kunz, accompanied by her father, departed on Aug. 20 for an extended trip to Strasburg, France. They will visit Miss Walter's grandmother, whom she has never seen.

Miss Mae Lazar of 5248 Vernon avenue will return tomorrow after a two months' visit in California, Oregon and Washington.

Mrs. Roy G. Enders of 4548 Wichita avenue gave a miscellaneous shower on Aug. 17 in honor of Miss Rhoda Hollocher, whose marriage to Theo. C. Hunicke will take place this winter.

Covers were laid for 35 guests.

Mrs. L. W. Putnam and her granddaughter, Miss Lucill Linne of 719 Westgate avenue, have returned from a month's visit to South Haven, Mich.

A pajama party was given by Miss Elizabeth Steinhauser at her home, 4046 Taft avenue on Aug. 23. Miss Ella Werner of Washington, D. C., was her guest of honor. Others present were Misses Irene Apel, Clara Buhlinger, Frieda Feuser, Laura Krepper, Alma Weilbacher, Elizabeth Steinhauser and Mrs. Anna Reifeiss.

The marriage of Miss Gertrude C. Schmidt, daughter of Mr. and Mrs. Charles W. Schmidt of 1418 O'Fallon street, to Frank Hobold, son of Mr. and Mrs. Bernard Hobold of 1847 Madison street, was celebrated Aug. 20 at St. Joseph's Church, the Rev. P. Hartman officiating. The ceremony was followed by a reception at the Bundes Chor Hall, after which the couple departed for a tour through the Eastern states. Miss Frieda Schmidt, sister of the bride, was bridesmaid, and Bernard Hobold, brother of the bridegroom, was groomsman. Miss Olivia Hobold and Gertrude Wich were flower girls, and Joseph Hobold and Joseph Wich were ushers.

Mr. and Mrs. Joseph M. Ketts of 4660 McCaffery place announce the engagement of their daughter, Miss Mary Ketts, to William Ames of Pontiac, Mich. The wedding will take place on Oct. 15.

Mr. and Mrs. I. Segel of 4543 McPherson avenue announce the engagement of their daughter, Miss Mollye Segel, to I. Gelb of Minneapolis. No date for the wedding has been set.

Miss Marie F. Tilbe of New York City, daughter of the Rev. and Mrs. H. H. Tilbe of Rangoon, Burma, was married at the residence of her mother's sister, Mrs. John C. Starkey, 8140 Liberty avenue, to Stuart J. Blashill of Ann Arbor, Mich., Aug. 30, in the presence of the immediate members of the family. The bride's dress was white crepe de chene, with white tulle veil. The bride's sister, Miss Lucille Tilbe of Granville, O., was the bridesmaid, and Marie Starkey was flower girl. Parker Tilbe, recently returned from France, acted as groomsman. The Rev. Lewis M. Hale, pastor of Delmar Baptist Church, officiated, and Miss Alice Pettingill played the wedding march.

Out-of-town relatives present were Mr. and Mrs. L. T. Waller of Jefferson City, and Mr. and Mrs. A. L. Williams and Tyler Waller of Kansas City.

The young couple will be at home after Sept. 15 in Cincinnati.

The engagement of Miss Marie Nicholson, daughter of Mrs. Arthur P. Hewitt of 5142 Kensington avenue to Burton Frank Connolly son of Mr. and Mrs. C. Connolly of 1361 Goodfellow was announced, the wedding to take place in November.

A surprise and welcome home party was given Aug. 23 in honor of Sergt. Charles F. Smith and his bride of Washington, D. C., at the home of his mother, Mrs. William Stanley, 2815 South Seventh street. Sergt Smith was with the Marines in the Second Division. Among those present were: Messrs and Mmes. J. Meyers, M. Gaylor, William Smith, L. R. Stanley, Hy Fritz, G. Weinstrower, John Yagel, Alfred Oberschelp, Robert Sweeney, George Dahrendorf and William Stanley; Misses Mary Lindner, Caroline Bott, Helen Bukoski, Nelcie Oliver and Messrs. John Sanders, G. Schaper, Marion Peirson, William Oberschelp Jr., Robert Rohrendorf Jr. and Edwin Fritz.

GRAND LODGE OFFICERS HERE

Will Address Members of Progressive Order of West Today.

A joint mass meeting and entertainment under the auspices of the Grand Lodge, Progressive Order of the West, will be held this afternoon at the Sheldon Auditorium, 3648 Washington avenue. The rates adopted at the last convention will be explained by Dr. M. I. DeVorkin, chairman of the rates committee, and the newly elected grand master, Samuel Epstein of Chicago, will be presented.

Dr. S. Ostfeld, first vice grand Master, will be the chairman.

Among the speakers will be Grand Master Epstein, Abraham Levy and Dr. M. I. Devorkin. The entertainment will consist of an organ solo by Miss Dena Sacks, vocal solo by Mrs. A. Shank, accompanied by her daughters, Misses Edna and Jessie Shank, and a recitation by Miss Esther Arbetter.

DON'T SELL YOUR CAR FOR A FOOLISH PRICE! Offer it in the "Want" columns and get the right price.

A GIFT

THERE IS NO MORE APPROPRIATE GIVE FOR ANY OCCASION THAN

Your Photograph

IT WILL CARRY YOUR MESSAGE OF FRIENDSHIP OR LOVE MOST EFFECTIVELY.

SCHWEIG STUDIO
4927 Delmar Bl.
"True-to-Life" Photographs.

Superfluous HAIR

We remove it permanently and painlessly from the face, arms and limbs. No depilatories or electric needles used.

Brows Arched

Beware of imitators of our methods. We have only one shop in each city listed below.

Lucille-Francis Method
322 Frisco Bldg.
Offices: Detroit, Pittsburg, Chicago, Indianapolis, Los Angeles, Kansas City, Oakland, Cal.

Study Your Complexion

Is your skin dry, sallow, drawn, marred by unsightly blemishes? You'll find prompt relief in

Puritan Beauty Preparations

These dainty aids to beauty are scientifically compounded to overcome all skin defects and restore the charm, glow and attractiveness of youth.

Try Vanishing or Cleansing Cream—50c, or Powder—25c & 50c, they're wonderful. So is Sunlight Rouge, Cake —35c.

On sale at your favorite toilet counter.

Hair On Face
DeMiracle

Ordinary hair growths on face, neck and arms soon become coarse and bristly when merely removed from the surface of the skin. The only common-sense way to remove objectionable hair is to attack it under the skin. DeMiracle, the original sanitary liquid, does this by absorption.

Only genuine DeMiracle has a money-back guarantee in each package. At toilet counters in $1, $2 and $3 sizes, or by mail from us in plain wrapper on receipt of price.

FREE Booklet with testimonials of highest authorities, explains what causes hair, why it flourishes and how DeMiracle destroys it, mailed in plain sealed envelope on request. DeMiracle, Park Ave. and 129th St., New York.

Surgen's New Method Entirely New Way to Correct

Imperfect Noses without leaving a scar, removes a hump from the nose from the inside or nostril, avoids cutting the skin. See Dr. Pinkstaff about your Facial Defects, 15 years' experience in Plastic and Cosmetic Surgery, outstanding ears, baggy eyelids, sagging cheeks, double chin, frown lines, scars, moles, pimples, all Facial defects removed. No pain, delay or bandages.

DR. PINKSTAFF FACIAL SURGEON
Suite 644-45 Frisco Bldg., St. Louis.
In Detroit last week of each month.
Hours: 10 to 5 daily, Sunday 10 to 12.

Appear At Your Best—Instantly

If you receive a sudden caller or an unexpected invitation you can feel confident of always appearing at your best. In but a few moments it renders to your skin a wonderfully pure, soft complexion that is beyond comparison.

Gouraud's Oriental Cream

Drosten's

The House Where Personal Service Abounds



In our new location—with all modern facilities—we are better equipped for resetting your old jewels into original designs of platinum or other precious metals.

Out-of-town inquiries given prompt attention.

Drosten Jewelry Company
DIAMONDS ST. LOUIS, MO.

New Location S. W. Corner Olive at Ninth

Hyatt's

HAND US YOUR FILMS

Our system of developing assures you of better results, and also quicker service.



Bring us the films you take tomorrow — *Labor Day*—before 10 o'clock Tuesday morning, and you can get them

At 5 O'Clock the Same Day!

MAIL ORDERS FILLED PROMPTLY.

Free Instructions in Use of Kodak

Hyatt's Established 1868
417 North Broadway
Between Locust and St. Charles

Get a Kodak Album for Your Pictures

1900 Cataract Washer



Figure 8 Motion Solves the Problem

The Mystic Figure Eight motion of hot water and soapsuds inside the large copper tub of the "1900" Cataract Electric Washing Machine does the family washing in One-Fifth the time required in the usual way. Let us prove this in your home next washday.

Free Demonstration

Just phone us and we will come out and do a wash for you FREE. See how quickly and perfectly the CATARACT works under your own home conditions.

Terms to Suit Your Convenience.

Solid Copper Tub, Swinging Wringer, All-Metal Frame, ¼ Horse-Power Motor, Eight-Sheet Capacity.



Pittsburg - Barstow Heater & Filter Co.
1010 OLIVE STREET
Main 2458—Phones—Cent. 1927L

IMPORTANT!

As the values in this sale are so unusual, many women will want two and three of these dresses. We ask you to please make selections carefully, as the rules prohibiting the return or exchange of merchandise are still in effect.

Kline's
606-608 Washington, Thru to Sixth St.

IMPORTANT!

We have provided a largely augmented staff of experienced salespeople to insure prompt service. All the dresses will be conveniently arranged on racks so that they may be seen easily. Sale begins Tuesday morning. Shop early.

A Truly Marvelous Sale of High-Class New Autumn Dresses!

BEGINS TUESDAY MORNING--Store Closed All Day Monday

A Remarkable Purchase of New Fall Dresses--models of the finest quality and latest styles usually seen only in very much higher-priced dresses--offered at a price far below their actual worth



On Sale Tuesday

--At a very low price for dresses of such elegance

$38

They are all from designers who make only the highest type of dresses. Models for every occasion--street, afternoon and dinner dresses--every one a distinctive creation, copies of costly original models in rich fabrics and trimmings.

Undoubtedly This Is One of the Most Important Dress Sales of the Entire Year!

The type of dresses you will see worn by the smartest dressed women at fashionable functions—Models of Tricotine, Tricolette, Beaded Georgettes, Plain Tailored Satins and Georgette combinations.

Fourth Floor.

A Wonderful Reception Has Been Accorded to Our Specialized

$10 & $15 HATS

By intense specialization we are enabled to present hats of design and workmanship far superior to the hats usually sold at these prices. They have been accorded an enthusiastic welcome—and will undoubtedly enjoy a deserved popularity among discriminating women.



Large Velvet Flops, $5

Velvet flops for growing girls; black and wanted colors; a most exceptional value, at...

Second Floor.

COL. ROOSEVELT TELLS HOW AMERICANS WENT INTO BIG BATTLES

Continued From Page One.

sued British uniforms and many of the men objected strenuously to wearing them on account of the buttons with the crown stamped on them. Our supply of boots up to and including the march into Germany was composed in part of British boots. These boots had a low instep and caused much foot trouble. These are facts that no amount of words can cover, no speeches explain away.

Rumors of Relief.

EARLY in July rumors reached us that we were going to be relieved. At first we did not attach any importance to this, as we had heard many rumors of a like nature during the months we had been in the sector. At last, however, the French officers came up to reconnoiter, and we knew it was true. We were relieved and marched back to some little village near the old French town of Beauvais. Every one was as happy as a king. Here we heard that the plan was to form a corps of the Second Division and our division, train and recruit them for a month and make an offensive with us some time late in August or September. Gen. Bullard, our division commander, who had been in turn Colonel of the Twenty-eighth Infantry, Brigadier-General commanding the First Brigade and division commander, was to be corps commander. This pleased us very much, as we had great confidence in him.

We had been in these villages only for a few days when orders reached us to entruck and proceed to some towns only a short distance from Paris. This appealed to us all, for if we were going to train and rest for a month no more delightful place could be chosen for one and all than the vicinity of Paris.

The busses arrived and all night we jolted southwest through the forest of Chantilly. By morning we arrived and detrucked and the brown columns wound through the fresh green landscape to the charming little gray stone towns. The town where we were to stay was called Ver. It was built on rolling country and its gray cobble-paved streets twisted and wound up hill and down through a maze of picturesque gray houses in whose doors well-dressed, bright-cheeked women and children stood watching us. On the hill were the remains of an old wall and chateau, and at the foot through a broad meadow shaded with trees a fair-sized brook rippled. Jean Jacques Rousseau lived and wrote there. How he could have been such a hypocrite and lived in such a charming place is more than I can see.

Everything Ideal.

The men were delighted. "Say, Buddie, this is some town; look at that stream!" "Bonnie billets." "Let's fight the rest of the war here," were some of the remarks I heard as the column swung in.

Everything was ideal. The stream above-mentioned furnished a bath tub for the command. We had no opportunity for about two months to thoroughly bathe, as we had been on active work the entire time, and you can imagine in just what condition we were. To put it in the words of one of my company commanders, "The command was as lousy as pet coons." The first day we spent in orienting ourselves, getting the kitchen arranged and the billets comfortable. Meanwhile the troops were down bathing in the stream, to the admiring interest of the French inhabitants, who lined the bridge. To our staid Americans the unconventional attitude of interest in bathing troops displayed by the French inhabitants of all ages and sexes was a source of constant embarrassment. I have known a platoon sergeant guide his men to quite a distant point to take their baths. When I asked him why he replied, "Sir, it isn't decent with all them frogs looking on."

Next morning, while I was out going over the village selecting drill grounds and planning the schedule, a motor cycle orderly arrived and handed me a message which read: "You will be prepared to entruck your battalion at 2 this afternoon." This meant no rest for us. We realized that a move on our part now meant one thing and one thing only, that something serious had arisen and that we were going in again. Rumor had been rife for two or three days past that the big Hun offensive was about to start again. In the army, among the front-line troops, practically all you get is rumor about what is happening daily. Where the rumor starts from it is impossible to say, but it travels like lightning. Officers' call was sounded, and when they had assembled I read them the order and told them it was my opinion we were going into a big battle right away. The men were immediately assembled and told the same thing. We always felt that all information possible should be given to the men. Instead of the command being downcast at the idea of leaving their well-deserved rest, their spirits rose. Immediately bustle and preparation were evident everywhere in the town.

By 1 o'clock the truck train was creaking into place on the road. Oddly enough, the truck train was made up of White trucks made in Cleveland, with Indo-Chinese drivers, and was under the command of a French officer. The troops filed by in columns of twos toward the entrucking point. The men were laughing and joking. "They can't do without us now, Bill." "Say, Nig, look over there (pointing towards a grave yard): them's the rest billets of this battalion, and that (indicating a rather imposing tomb) is the battalion headquarters." Many of them were singing the national anthem of the doughboy, "Hail! Hail! The Gang's All Here."

Jolting Northward.

I got into the automobile of the French commander of the train, taking with me Lieut. Kern, as he was pretty well played out and I wanted to spare him as much as possible. The French train commander had no idea what our ultimate destination was. All he knew was a route for about 60 kilometers, at the end of which he was to report for further orders at a little town. As we ran up and down the columns checking the train to make sure that all units were present and all properly located, the men were singing and cheering.

All afternoon we jolted northward through clouds of dust. All afternoon rumors came in picked up from French officers on the roadside. The Hun had attacked in force east and west of Rheims in a desperate attempt to break the French army in two. East of Rheims they had met with a stonewall resistance by Gourand's army and hurled back with heavy loss. West of Rheims their attack had been more successful, and they were reported to have broken through, crossed the Marne and to be now moving on Chalons. As night fell the jolting truck train pressed over further north. At the regulating station, by the shades flare of an electric torch, we got our orders. We were to proceed to the Bois d'Eveque. We guessed on receiving them what our mission was. We were pushing straight north into the re-entrant into the German lines, at the peak of which was Soissons. Our destination was a mass ravine. We realized that we were probably to form part of an offensive to be made against the Hun right flank, which should have as its object, first by pressure at this point to stop the attack on Chalons; second, if it was possible to penetrate far enough to force the evacuation of the Chateau-Thierry salient by threatening their lines of

(Continued on Next Page.)



Suede—

A Smart Note in Footwear for Autumn

In high Shoes we offer distinctive models in gray suede at $14—in black suede at $17.50.

Likewise Pumps and Oxfords of black and brown suede at $12.

All embodying Swope quality—typical values as well.

Hosiery to Match

An ample selection in thoroughly dependable qualities

Swope Shoe Co.
OLIVE AT 10TH ST.

Fall Catalogue Upon Request

FURS AND MYSTERY

BY GENFAN.

Natural Fur Seal, and there is only one species though found in various places, is a rare animal, whose fur is of such quality and beauty that the meager supply cannot begin to fulfill the demand.

It is not surprising, therefore, that a variety of substitutes have been produced to serve in Nature's stead. Some good, some bad, many quite indifferent.

Right here is where we do not want to get out of step—good substitutes, when sold honestly as such, are not by any means to be condemned, especially when the genuine article, because of its scarcity, is beyond the financial reach of many who would enjoy it.

It is the common practice of unreliable fur dealers, however, to mislead the public by a number of high-sounding, so-called "Trade Names" that have no place in legitimate business. In this article and the series that will follow, the writer shall turn the light of truth into many dark and mysterious corners.

"Hudson Seal," "Near Seal," "Electric Seal," "Baltic Seal," "French Seal" and similar "species," are in no sense seal. Each is the skin of some other animal from which, like the seal itself, the coarse hairs have been extracted by machinery. Skillful dyeing completes the imitation, which in some instances can scarcely be detected from the genuine.

Of all substitutes, the so-called "Hudson Seal" excels. In reality it is muskrat, which is a very good fur in itself and may creditably be sold as a fine seal imitation, provided it IS sold as an imitation and NOT as a species of seal, presumably from the vicinity of Hudson Bay.

"French Seal" and "Baltic Seal" are disguising titles for seal-dyed coney, a small animal that is found in France. As a skin, coney does not rank as high as muskrat, but that does not necessarily prevent it being used as an imitation of seal at its proper price level, provided again it IS sold as seal-dyed coney and NOT as a foreign species of genuine seal.

BEWARE OF THE WOLF IN SHEEP'S CLOTHING!

To Be Continued.

Copyright, 1919.

Our August Sale of Furs

was the most phenomenal success of our 52 years in selling DEPENDABLE FURS.

We offer superb styles and exceptional values in Fall and Winter Furs of every known description, designed and created under the personal supervision of our Mr. Solari, who has devoted his life's work to the Furrier's Art.

The LEPPERT-ROOS label in any garment is an assurance of perfection in quality, style and workmanship.

Leppert-Roos Fur Co.
809 WASHINGTON AV.

A. G. SOLARI, Pres. ESTABLISHED 1867



A New Specialty Store will open Monday, Sept. 8th

HENRY A. WEIL, INC.
916-918 OLIVE ST.

Women's & Misses' Apparel and Millinery

IN its entirety, HENRY A. WEIL, Inc., is a St. Louis institution. Owned by St. Louisans, peopled by St. Louisans, conducted by a staff whose experience has covered many years in this metropolis.

MAIN FLOOR—
Blouses
Tailored "Shirts"
Lingerie
Sweaters
Petticoats

BALCONY—
Cashier and Credit Office

SECOND FLOOR—
Suits
Coats
Wraps
Dresses
Costumes
"French" Room

THIRD FLOOR—
Millinery
"Betty Wales" Dresses
Alteration and Waiting Rooms

FOURTH FLOOR—
Workrooms
Receiving Rooms
Employes' Rooms

Feminine St. Louis will find the new store a welcome addition to the ranks of pleasant places in which to shop. Courteous service, a desire to assist, will surmount the anxiety to merely sell.

Comprehensive in every way will be the assortments of Apparel and Millinery—and of a slightly better character. The new store will attract those to whom distinctiveness and individuality is a major consideration.

The Opening is a week from next Monday. A welcome awaits you—and more. An assemblage of Autumn Modes that cannot well be disregarded if one would shop to best advantage.

FURS FURS FURS

Big Values

This Week Only

Manufacturers' Discount Sale

Latest Styles in
Mink Squirrel
Hudson Seal Beaver



Expert Remodeling and Repairing

Bring your fur pieces in if they need repairing. Our expert furriers do only high-grade work. Let us remodel your last year's furs—late styles.

Montreal Fur Co.
709 Washington Av.
4th Floor—Take Elevator

SHETLAND PONY FOR YOU



Here are seven ponies in a pen. By drawing three straight lines you can put each one in a pen by himself. If you can do this I will tell you how you can earn one of these beautiful ponies and a lot of spending money besides. I have already given ponies to 55 boys and girls and am going to give away 7 more fine Shetland ponies each with saddle and bridle.

You Can Have a Shetland Pony

Send your answer to this puzzle and I will send you 2000 free votes toward the pony. Send 4 cents in stamps and I will send you a copy of our Popular Home Magazine. This is your chance to win a beautiful pony. Remember, I have already given ponies to 55 other boys and girls. Don't delay, but hurry up and write me today.

THE PONY MAN, 605 Popular Building, Des Moines, Iowa

No Bust Pads



NOW. Use the National "Bust developed 5 inches," says Mrs. Alenddorf.

"The first three weeks I developed 3½ in." reports Dr. Overthout.

Only Real Bust Developer

The National is the special Bust Developer Dr. C. P. Carr formerly recommended in the Physical Culture Magazine as the only safe, reliable method known for enlarging the bust in a natural way. Of this method, Dr. Carr said: "Indeed, it will bring about a development of the busts quite astonishing." This has been proven over and over by those using The National. Is reports sent us some have obtained as much as five inches development by following Dr. Carr's instructions.

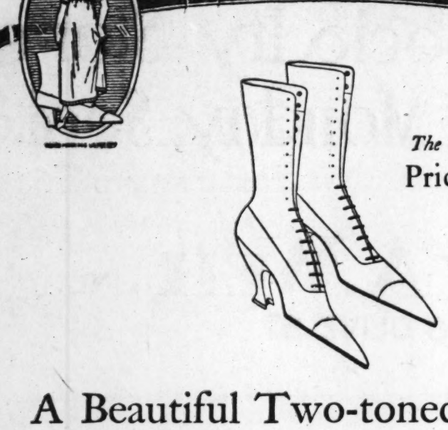
Valuable Book FREE

If you want a beautiful, shapely, full bust, write for our valuable book on bust development, containing the article by Dr. Carr, in which he tells specifically the causes of non-development and how the bust may be developed harmlessly to the most beautiful proportions. Sent free to every woman in need of development. If you wish book sent sealed, inclose 6c postage.

THE OLIVE COMPANY,
Dept. S Chatsdale, Iowa

The POST-DISPATCH is the only St. Louis evening newspaper giving Associated Press news service.

Seeking a cook? Use Post-Dispatch WANT AD if you want a good one.



The ALSACE
Price $13.50

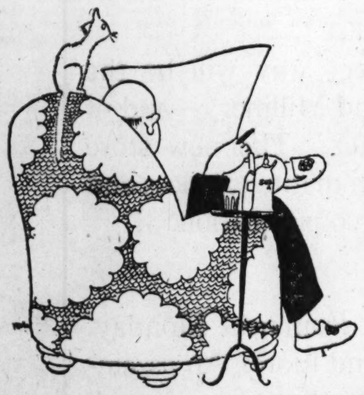
A Beautiful Two-toned Brown

Here is a new shoe designed by an artist. We show you its proud lines, but come in and glance at its color. Here is the most beautiful combination of lines and colors ever devised. It's a new Walk-Over model with a sepia vamp and a mode kid top, the richest combination of colored leathers. And just see what a perfect fit we can give you.

Walk-Over
Shoes for Women

515 North Sixth St. 612 Olive St.

HAVE YOU SETTLED DOWN?



Are You a Social Asset or a Social Liability?

Is your idea of a regular evening the market page and the companionship of the family cat? Have you lost—on the road to success—the art of being amusing? Are you a wizard at outguessing the market, and a dub at handing a tea-cup? Does Wall Street hang on your lightest breath, but the debutantes dodge you at dinner? Now that you've made your killing, and can afford to have some fun—are you having any?

Take a Flier in Gaiety Street

You knew how to take a girl buggy-riding once. The principle's the same on twelve cylinders. You kept up with the times when 2:40 was the fast gait. You can do it again.

But now! The chassis of your mind may be as good as ever—but aren't you wearing an 1897-model tonneau?

If you aren't *au courant* of what people talk about today, when they aren't working—

—if you don't know even the names of the artists, musicians, dancers, celebrities they admire—

—if you aren't familiar with the fashions, gaieties, and crazes they adore—

—if you've forgotten how to be a social asset, and hate to be a social liability—

—just fill out, tear off, and mail the coupon below for 5 issues—six, if you mail the coupon now—of Vanity Fair, the one magazine that keeps you in touch with every new movement; with every new tendency; with every new sport; with every phase of social, intellectual, and artistic American life; and get into step again with the world.

Five Issues of Vanity Fair for $1

Six, if you mail the coupon now

Get into step! Tear off that coupon!



VANITY FAIR, 19 West 44th Street, New York City
I want to go through life with my mind open; to keep my sympathies warm; to keep in touch with the newest and liveliest influences of modern life. Therefore, I want you to send me the next FIVE numbers of Vanity Fair. I will remit $1 on receipt of your bill (OR) my favorite dollar is inclosed. I understand that if this order is received in time, you will send me a complimentary copy of the current issue, making SIX issues in all.

Name.....Street.....

Illustrations copyright by Vanity Fair

City.....State.....

The Postal Zone Law makes necessary an additional postage charge of 15c. west of the Mississippi.

St. L. P.-D. 8-31-19.

COL. ROOSEVELT TELLS HOW AMERICANS WENT INTO BIG BATTLES

(Continued From Preceding Page.)

communication. In the early dawn the troops detrucked, sloshed through the mud and bivouacked in the woods. All care possible was taken to get the troops under cover of the woods and the trucks away before daylight in order to avoid any possible chance of observation by the Germans.

Prepare Counter Offensive.

All day we became more certain that our guess as to our probable mission was correct. We heard that the Foreign Legions and the Second American Division had come up on our right. We knew that our division, the Foreign Legion, and the Second Division, would not be concentrated at the same point if it did not mean a real offensive. Soon after the orders for the attack were given us. Apparently the idea was to stake all on one throw. Marshal Foch had decided on a counter-offensive in this part and had delegated to Gen. Mangin, commander of the French army, the task of putting it into execution. Mangin desired to make this offensive, if possible, a complete surprise. All care was used that no unnecessary movement took place among our troops in the back area. We were not to take over the position from the French troops holding the front line, as was generally customary for the attacking troops before an action, but rather to march up on the night of the offensive and attack through them. Fortunately, from the point of view secrecy, the night before the attack it rained cats and dogs. The infantry slogged through the mud up roads cut to pieces by trucks and over trails ankle deep in water. The artillery skittered and strained into place. The tanks clanked and rattled up, breaking the columns and tearing up what was left of the road. It was so dark you could hardly see your hand before your face.

As a part of the element of surprise there was to be but a short period of preparatory bombardment. The artillery was to fire what the French call "the fire of destruction" for five minutes on the front line, and then move to the next objective. This bombardment was to commence at 4:30, and at 4:35 the men were to go over the top.

The troops all reached the position safely by about 4 o'clock. Our position lay along the edge of a rugged and steep ravine. The rain had stopped and the first faint pink of the early summer morning lighted the sky. Absolute silence hung over everything, broken only by twittering of the birds. Suddenly out of the stillness without the warning of a preliminary shot our artillery opened with a crash. All along the horizon silhouetted against the pale pink of the early dawn was the tufted smoke of high explosive shells and the burst of shrapnel showed in flashes like the spitting of a broken electric wire in a hailstorm. After the bombardment had been going on for two or three minutes D Company, on the right, became impatient and wanted to attack, and I heard the men begin to call, "Let's go, let's go!"

Surprise Complete.

At 4:35 the infantry went over. The surprise was complete. Germans were killed in their dugouts half dressed. One of the units of the division captured a colonel and his staff still in his dugout. So rapid was the advance on the first day that the German advance batteries were taken. The French cavalry followed up our advance, looking for a break through. By night all the objectives were taken and the troops bivouacked in the captured position. During the night Hun airplanes flew low over us dropping flares and throwing small bombs. Next morning the attack started again. We ran into much machine-gun fire. "Only those who have danced to its music can know what the miltrailleuse means."

The Germans now rushed up all the reserves they could to hold this threatened point. On the second day we took prisoners from four Hun divisions in front of the regiment. One prisoner told us he had marched 24 kilometers during the preceding night. For five days the advance continued, until the final objective was taken and we held the Chateau-Thierry Soissons railroad and the Germans ordered a general retreat. I was not fortunate enough to see the last half of this battle, as I was wounded. I heard about it, however, from men who had been all through it.

Our casualties were very heavy. At the end of the battle companies in some cases came out commanded by corporals and battalions by second Lieutenants. In the battle the regiment lost most of the men that built it up.

The worst strain of the battle came during the last two days, when casualties had been so heavy as to take off many of the field officers and most of the company commanders, when the remnants of the regiments pressed forward and captured Berzy-le-Sec and the railroad. It is always more difficult for the juniors in a battle like this, for they generally do not know what is at stake. Gen. Frank Parker told me how during the fourth day, when battalions of 800 men had shrunk to a hundred and it looked as if the division would be wiped out and even he was wondering whether we were not losing the efficiency of the division without getting a compensatory gain, Gen. C. P. Summeral, the division commander, came to his headquarters and said: "General, the German high command has ordered the first general retreat since the first battle of the Marne."

Gen. Summeral took command of the division just before Soissons, when Gen. Bullard was given the corps. He had previously commanded the artillery of the division. The division always regarded him as their own particular general. He was known by the nickname of "Sitting Bull." He is, in my opinion, one of the few really great troop leaders developed by us during the war. At this battle Gen. Summeral is reported to have made a statement which was often quoted in the division. Some staff officer from the corps had asked him if, after the very heavy casualties we had received, we were capable of making another attack. He replied: "Sir, when the First Division has only two men left they will be echeloned in depth and attacking toward Berlin."

Back in Billets.

DURING the next couple of months, while I was laid up with my wound, the regiment went to a rest sector near Pont-a-Mousson. There replacements reached them, wounded men returned and they gradually worked up to their full strength again. They enjoyed themselves fully. It was one of those sectors so common on the east of the western front where by tacit agreement little action took place. The nature of the country and its distance from the great centers of France made many parts of the

(Continued on Next Page.)

Free Drug Sale

KEIFFER'S FREE DRUG SALE

Buy One—One Free—Also Combination Sale

10c Charcoal Tablets Regua..1 Free	25c Aspirin Tablets, 5-gr., dz.1 Free
35c Bay Rum, Impt., ¼-pt...1 Free	25c Castor Oil, 4-oz.....1 Free
25c Flavoring Exts., tube....1 Free	50c Almond Cream.....1 Free
25c Spearmint Tooth Paste..1 Free	25c Egg Preserver, pint....1 Free
25c Aspirin Caps., 5-gr. doz.1 Free	25c White Pine Cough Syrup..1 Free
25c I. Crown Shaving Pow...1 Free	25c I. Crown Tooth Powder..1 Free
15c Borax, 20 Mule Tm., lb..1 Free	35c Ladies' Dressing Combs..1 Free
20c Baking Powder, ¼-lb...1 Free	20c Hand Brushes.....1 Free
25c Simmons' Liver Med....1 Free	25c Tooth Wash.....1 Free
25c Sizz for tired feet.....1 Free	$1.00 Nux and Iron.....1 Free
10c Senna Leaves, oz....1 Free	25c Schoenfeld's Tea.....1 Free
25c Little Good Night Pills..1 Free	15c Epsom Salts, U. S. P., lb.1 Free
20c Wool Powder Puff.....1 Free	15c Glyc. & Rose Water, 2-oz..1 Free
10c Silk Weed Soap.....1 Free	15c Absorbent cotton, ¼-lb..1 Free
15c Licorice Powder Com....1 Free	50c Jamere Face Powder....1 Free
25c Florida Water.....1 Free	75c Sage-Sulphur Hair Tonic.1 Free
10c Corn-Off, removes corns..1 Free	50c Rex Dyspepsia Tablets..1 Free
25c Laxative Boro Pepsin..1 Free	50c Wrang Tang Liniment...1 Free
50c Rex Kidney Pills.....1 Free	15c Toothache Wax, Parsons..1 Free
25c Strengthening Plaster...1 Free	20c Insect Guns (biz ones)..1 Free
25c Rauid Quinine, for colds..1 Free	25c Hinkle's Pills, 100's....1 Free
25c Imp. Crown Shampoo...1 Free	10c Kill-M-Q, Roach Pow...1 Free
10c Chamomile Flowers, oz...1 Free	30c Haarlem Oil, Caps.....1 Free
15c Glycerine, 2 ozs.....1 Free	10c Henna Leaves, oz.....1 Free
25c Jap Lax, a good laxative..1 Free	10c Cubeb Cigarettes.....1 Free
25c Corylonsis Talcum.....1 Free	25c DeWitt's Catarrh Cream.1 Free
25c Lanes Liver Pills.....1 Free	25c O.K.O. Disinfectant, ¼ lb.1 Free
20c Tr. Iodine, U. S. P., oz..1 Free	$2 Foun. Syringe or bottle..1 Free
	Choice Syringe or Bottle.

ADD 3c AND GET TWO

15c Lux.....2 for 18c	50c Caldwell's Syr. Pepsin..2 for 57c
10c Glycerine Jerg. Soap...2 for 13c	25c Euthymol Tooth Paste..2 for 32c
50c D & S. Shav. Cream..2 for 35c	50c Hinkle Pills, Warner's..2 for 57c
15c LeFage's Glue.....2 for 18c	50c Liquid Veneer.....2 for 57c
10c Toilet Pumice.....2 for 13c	60c Omega Oil.....2 for 67c
$1 DeLacy CinKoNa Iron..2 for $1.03	$1 DeWitt's Kidney Pills..2 for $1.07
50c DeWitt's Kidney Pills..2 for 53c	60c Miller Snake Oil.....2 for 67c
35c DeLacy's Creams.....2 for 38c	50c Kodal Dyspepsia Tab..2 for 57c
25c Palmer's Skin Success..2 for 28c	50c Carmen Powder.....2 for 57c
$1 DeLacy's Hair Tonic..2 for $1.03	Quantities limited. War tax 1c on 25c
25c Nature's Remedy....2 for 28c	Double Eagle Stamps Tuesday Only
Perfect-fitting Trusses, guaranteed.	
60c DeLacy's Creams.....2 for 63c	$1.10 S. S. S.....2 bottles for $1.45
Coffee, Keiffer's 4X, 2 lbs.....80c	

ADD 7c AND GET TWO

KEIFFER'S FREE DRUG SALE

KEIFFER'S BROADWAY & FRANKLIN

Mail and Express Orders Accompanied by P. O. Order—Prompt Attention

MT. AUBURN MARKET

6128 EASTON AVENUE

Hodiamont, City Limits, Wellston, St. Charles and Ferguson Cars

LARGEST MEAT RETAILER IN ST. LOUIS. ALL MEAT GOV. INSPECTED

Down Goes the Price of Beef. Compare Our Prices With the Lowest:

B Chuck	10c	Shoulders	18c
E Chuck, prime	12c	Breast	10c
E Rump	10c	Leg	15c
F Corned Beef	10c	Loin	15c
Beef Liver	8c	Chops	15c
Hamburger	12½c	Stew	10c
		Cutlets	35c

VEAL

BACON, 2 to 4 lb. pieces.....35c

With Every Purchase of Fresh Meat Amounting to $1 or Over, 2 Pounds of Best Lard.....55c

WIENERS	20c	FRESH SPARERIBS	18c
FRANKFURTERS	18c	PORK SAUSAGE MEAT	35c
LINK PORK SAUSAGE	20c	FRESH LIVER	8c
SHORT RIB BEEF	10c	BEEF SHOULDER	15c
BRISKET BEEF	8c	SMOKED BUTTS	25c
FLANK BEEF	10c	LAMB STEW	8c
LEG LAMB	15c	LAMB SHOULDERS	15c

Hickory Smoked Calif. Hams, Whole or Half, lb. 28c

DRY SALT BACON, LB.....30c

Hickory Smoked Hams, Whole or Half, lb....35c

STEAKS

SIRLOIN, EACH	30c to 40c	PORTERHOUSE, EACH	18c and 20c
TENDERLOIN, EACH	25c	RIB, EACH	15c
CHUCK, EACH	18c	ROUND EACH	20c and 25c

Our new store, located at 5313 Easton Avenue, will be open Wednesday, Sept. 3d. Same price, same quality, same service as Main Store. Double Eagle Trading Stamps every Wednesday.

10-LB. CAN SAUERKRAUT	43c	COFFEE, good drink, lb.	40c
SALMON, tall can	2 for 35c	CALIF. PEACHES, No. 3 can	22c
SWIFT'S SUNBRITE or GRAY'S CLEANSER	3 cans for 10c	SYRUP, 1¼-lb. can	11c
		SYRUP, No. 10 can	74c
10 bars SILK LAUNDRY SOAP	43c	SARDINES IN PURE OLIVE OIL	15c
$10.00 Eagle Stamps with pound Mount		ARMOUR'S POTTED MEAT	3 for 10c
$2.00 Eagle Stamps with pound Mount		Auburn Baking Powder	39c
		Auburn Coffee	45c

This sale Monday, Tuesday and Wednesday. Cash and Carry Prices. No phone orders. No delivery. Bring your basket.

DOUBLE EAGLE STAMPS EVERY WEDNESDAY

The POST-DISPATCH is the only St. Louis evening newspaper giving Associated Press news service.

Sonnenfeld's
610-612 Washington Avenue

Announce the Thorough Completeness of Their Autumnal Displays of

Apparel & Millinery

and the introduction, beginning Tuesday, September Second, of fashionable originations and adaptations in

Tailored Suits — Fur-Trimmed Suits
Coats and Wraps
Dresses — Frocks — Costumes
Luxurious Furs — Blouses and Skirts

★ ★ ★ ★ ★ ★

Distinctive Chapeaux

For Every Occasion — *For Miss and Matron*

Comprehensive selections at an extremely broad price range.



Fashion Promenade

On Tuesday and Wednesday morning from 10 a. m. to 12 m., and in the afternoons from 2 p. m. to 4, living models will display the new fashions. A particular feature will be the presentation of a "Nubian Harem Set," imported direct from Paris for the delectation and wonderment of Sonnenfeld patrons.

COL. ROOSEVELT TELLS HOW AMERICANS WENT INTO BIG BATTLES

(Continued From Preceding Page.)

front impracticable for an offensive either by the Hun or ourselves. In these sectors a division such as ours, worn out by hard fighting, or a division of green or old men, held the line, a handful of men on each side occupying long stretches. A few shells would come whistling over during the day and that was all.

Everybody used to look back on their pleasant times in this sector. They got fresh fish by the thoroughly illegal method of throwing hand grenades in some nearby ponds, while fresh berries were plentiful even in the front line. It was midsummer and the weather was pleasantly warm. Altogether, if you had to be at war, it was about as comfortable as possible.

Blown Into German Lines.

An odd incident of this period occurred to a recruit, who was sent out the first night to a listening post. In the listening post was a box on which the guard sat. At some time during the previous night the Germans had crept up and put a bomb under this box. After looking around a little the recruit felt tired and sat down on the box. A violent explosion followed. Right away a patrol worked out from our lines to see what had happened. When they got there they looked carefully through every ditch or clump of bushes in the vicinity, but they could not find a trace of the man. He was reported as dead, blown into bits. On the march up into Germany that missing recruit reported back to the regiment on his return from a German prison camp. Instead of being blown to pieces he had simply been blown into the German lines. When he came to, he was being carried to the rear on a stretcher and had spent the rest of the war as a prisoner, except for a few scars, little the worse for wear.

Shortly after this the St. Mihiel operation took place. The plan was to nip off the salient by a simultaneous attack on both sides. Our division was the left flank unit of the forces attacking on the right of the salient, being charged with the mission of making a juncture with the Twenty-sixth Division, which was the right unit of the forces attacking on the left of the salient. The resistance was so slight that the operation partook of the nature of a maneuver rather than a battle. Our losses were practically nil. A large number of prisoners were captured and a considerable amount of material. The reason for this was that the Germans had determined to abandon the position and were in full retreat when we attacked. They had been misinformed by their spies, however, and started their movement about 24 hours too late.

The men had a fine time in this attack. During the time they had been in the Toul sector a high hill, called Mont See, behind the German lines, had given them a lot of trouble. From it the Germans had been virtually able to look into our trenches. In the attack they not only took this hill, but left it far in the rear. Our unit captured a German officers' mess, including the the cook and a fine pig. They promptly made the cook kill the pig and prepare him for their dinner, which they thoroughly enjoyed.

At another time a German company kitchen came up in the night to one of our outposts to ask him directions. When they found out their mistake it was too late, and they were promptly conducted to one of our very hungry companies.

St. Mihiel Operation.

The value of the St. Mihiel operation to our army was considerable. It gave our staffs an opportunity to make mistakes which were not too terribly costly. We fell down particularly on the question of handling our road traffic. The artillery and the trains in many instances became hopelessly jammed on the largly destroyed road. Each unit commander with laudable desire to get forward would do anything to accomplish that purpose—double bank or cut across country. The result was, of course, a hopeless tangle. This alone would have prevented us carrying on a further attack, as no army can run away from its echelons of supply.

Immediately on the completion of the attacks the First Division, in company with a number of others, was withdrawn from the line and moved west by marching to a position of readiness for the Argonne offensive, which was to take place in a couple of weeks. The march was made mainly by night, as every endeavor was being used to make a surprise attack. The troops bivouacked in the woods, keeping under cover during the day.

The battle was a fierce one. During the first day the Americans made a clean break through, but the lack of training showed and they were unable to exploit their success properly. The various units became dislocated and orders could not be transmitted. The men were gallant, but gallantry is no use when you do not get orders. Supplies did not come up also. As a result the Germans were able to gather themselves, and what might have been a rout became a fierce rear-guard action which lasted for more than a month.

The First Division was held in army reserve and thrown in to take a particularly hard bit of territory. They were in 11 days in all and took all their objectives. As a result they were cited individually by Gen. Pershing in Special Orders No. 211.

Two Hundred Women and Girls Are Seeking Employment Today.

If you are in need of help in the home, office, store, factory, on the road or on the farm, read their ads in Section A—Employment, Rooms, Board, Wants, For Sale, Automobiles.—Adv.

Rescues Daughter's Body.

LONDON—At Lancaster a man saw a woman's body in the River Luna. Obtaining a boat, he dragged the body to the side, and found it to be that of his own daughter, the wife of an army officer.

Store Closed Monday (Labor Day)

STIX, BAER & FULLER

GRAND-LEADER

Store Closed Monday (Labor Day)

Announce the Following Selling Events for Tuesday

On the "Squares"

Silk Stockings, 79c Pair

Women's fine-thread Silk Stockings, in black, white and colors—semi-fashioned, reinforced with double lisle splicings. Slight irregulars. (Square 2—Main Floor.)

Lisle Stockings, 25c Pair

Women's Mercerized Lisle Stockings, in black, brown and white. Deep garter tops, double soles, heels and toes. Some fashioned Stockings, seam up the back included. Slightly irregular. (Sixth St. Highway—Main Fl.)

Silk Camisoles, $1

Wash Satin Camisoles, trimmed with wide lace insertion, finished with ribbon. All sizes. (Sixth St. Highway—Main Fl.)

Scarfs or Centers, 50c

Lace-trimmed Scarfs, sizes 18x36, 18x45 and 18x54 inches—embroidered Scarfs and Centerpieces. Just a limited quantity. (Square 6—Main Floor.)

All-Silk Satins, $1.98 Yd.

Pure-Silk Satin de Chine, in a wide range of colors and black, 36 inches wide. (Square 7—Main Floor.)

Zephyr Ginghams 49c Yard

A large assortment of beautiful Plaid Braelock Zephyr Ginghams. 32 inches wide. (Square 16—Main Floor.)

Drapery Fabrics 19c to $1.97 Length

Sample lengths of Drapery Fabrics, including such desirable materials as Cretonnes, Marquisettes, Voiles, Madrases, Silks, Tapestries, etc., which are ideal for making curtains, bags, table runners, etc. Lengths up to 3 yards, and priced *19c, 29c, 49c and up to $1.97 the length.* (Sixth St. Highway—Main Fl.)

Coffee Percolators, $1.35

Aluminum Percolators, well made and in the 8-cup size. (Sixth St. Highway—Main Fl.)

Near-Cut Glass, 45c

Fern Dishes, Berry Bowls, Orange Bowls and handled Nappies, in attractive designs, cut on heavy blanks.

Iced Tea Glasses—Heavy Colonial shape, set of six, *75c* (Sixth St. Highway—Main Fl.)

Photo Framing

NOW is a most opportune time to have those Photographs Framed which have been put away, as they may become soiled or damaged—and then, too, a picture does not show its real value or beauty until it is in a proper frame.

Choice Frames in hanging and swinging stand styles, in the new dull gold or dull silver finish, as well as walnut and mahogany finishes—all sizes from 4x6 to 10x13½ inches, at *$1.98 to $10 and upwards.*

Photo Frames in swinging stand style handmade patterns, in dull gold finish, sizes 6x8 to 9x12 inches, complete with glass and back, special, *$2.98* (Fourth Floor.)

SHOES for Men

$7.50 Pair

MAY be had either in dark tan or gunmetal calfskin, and on flat English lasts or the more conservative shape. All have oak tan soles, Goodyear sewed. There are all sizes and widths. (Men's Store—Across the Street—Second Floor.)

"Like Dad's" Shoes $5 to $7 Pair

The Ideal Shoes for boys, and we now have a complete line of the new Fall styles. May be had in dark tan or gunmetal calfskin—all of the highest grade leather and workmanship. (Main Floor.)



The September Sale of Curtains

Continues With New Offerings That Are of Special Interest



NEARLY all groups are augmented with new Curtains that have been recently received.

The values offered are extraordinary, considering the present market. It is the wise housekeeper who will anticipate her curtain requirements for some time to come.

Featuring the entire stock of E. C. Carter & Son, New York's largest importer

Being purchased at special price concessions we are able to offer these exceptional items.

At $2.95 Pair

Handmade Renaissance Curtains
Cluny Lace-Bordered Curtains
Scotch and Filet Net Curtains
Voile and Marquisette Curtains

At $3.95 Pair

Handmade Battenberg Curtains
Scotch and Filet Net Curtains
Voile and Marquisette Curtains

At $4.95 Pair

Handmade Battenberg Curtains
Cluny Lace-Bordered Curtains
Filet Net Curtains
Marie Antoinette Curtains

At $7.95 Pair

Cluny Lace-Bordered Curtains
Lace Motif-Trimmed Scrim Curtains
Handmade Renaissance Curtains

Other extraordinary groups at *$9.95, $12.95, $19.95 and up to $34.95.*

Very Special—

Odd Curtains and Panels 69c to $7.95 Each

Comprising handmade Arabian and Cluny, Renaissance, and many other popular makes which are practical for doors, windows, etc. Some are slightly soiled as they were used as traveling salesmen's samples.

Very Special—

Samples of Drapery Fabrics 57c, 97c, $1.97 to $4.97 Each

Silk and Mohair Velvet Tapestries, Silk Damasks and Brocades, Armures, etc., in lengths of 24 inches to 1½ yards—ideal for table runners, handbags, pillows, and for making holiday gifts. (Fourth Floor.)

Save On These Rugs Tuesday

Seamless Brussels Rugs, $35

Best quality Brussels Rugs, made from pure worsted yarns, and there is an exceptionally fine assortment of designs. Rugs which will give excellent service. 9x12-ft. size.

Axminster Rugs at $50

A wonderful assortment of extra fine quality Axminster Rugs, in designs and colorings which are suitable for any room.

Large-Size Rugs, $60

Unusual values in the better grade Axminster Rugs, in size 11 ft. 3 in. by 12 feet.

Axminster Rugs, $47.50

Beautiful Turkana Axminster Rugs, which represent America's finest weaves, and the designs are most pleasing. Size 8 ft. 3 in. by 10 ft. 6 in.

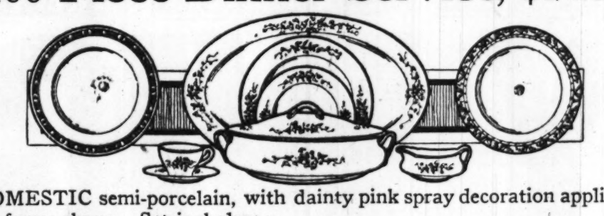
Inlaid Linoleum, $1.65 Square Yard

Extra fine grade Inlaid Linoleum, in a pretty assortment of designs.

Printed Linoleum, $1.10 Square Yard

Owing to the unusual scarcity of Linoleum in the 4-yard width, we are, indeed, fortunate in being able to offer such a desirable lot at the above price. (Fourth Floor.)

100-Piece Dinner Service, $24.50



DOMESTIC semi-porcelain, with dainty pink spray decoration applied on fancy shape. Set includes:

12 Dinner Plates
12 Salad Plates
12 Bread and Butter Plates
12 Coup Soups
12 Fruit Saucers
12 Teacups
12 Saucers
1 Pickle
1 Bowl
2 Meat Dishes
1 Baker
1 Sauce Boat
1 Covered Dish
1 Casserole
1 Sugar Bowl
1 Cream
1 Butter Dish

At $29.50—100-piece Dinner Service, of American semi-porcelain, with conventional border decoration and gold line.

At $35.00—100-piece Dinner Service, of English semi-porcelain, floral border decoration. Complete with Bread and Butter Plates.

At $42.50—100-piece Dinner Service, of English semi-porcelain, blue Hawthorne design.

China Berry Sets, $2.95

Hand-painted Japanese China Berry Sets, consisting of Bowl and six individual Dishes, dainty floral design and gold treatment.

Sandwich Sets, $4.95

Large Sandwich Tray and six Plates comprise the set, of Japanese china, assorted decorations.

8-Piece Salad Sets, $6.50

Consisting of large Salad Bowl, with Tray and six Plates, of Japanese china, various decorations with gold treatment.

Cups and Saucers, Set, $2.25

Six Cups and 6 Saucers to the set, of English china, with three gold-lined decoration. (Fifth Floor.)

Tuesday's Special Offerings on

Needed Laundry & Kitchen Articles

Saucepans, 59c



Aluminum Saucepans, in the 2-quart size.

"Pride" Soap 10 Bars for 49c

Swift's "Pride" Laundry Soap. Buying limit 10 bars, and no mail or phone orders accepted.

Teakettles—Of cast aluminum, large size, seamless, *$4.29.*

Casseroles—With "Mirro" aluminum frame, special, *$1.69*

Dishpans—17-qt. size, blue-and-white enamelware, *$1.19*

Saucepans, $1.29

"Mirro" Aluminum Saucepans, 3-quart size, with cover.



Washing Machines $15.98



Water-Power Washing Machines, motor guaranteed for one year.

"Quick Meal" Gas Ranges—Complete line, cabinet style, with elevated ovens, priced *$44.50 and up*

(May be purchased on our convenient payment plan.)

Ask to see the new "Acorn" Fireless Cooker Range.

Preserving Kettles—10-qt. size, of gray enamelware, *79c*

Clothes Baskets—Oblong shape, well made of fine splint, *89c*

Vacuum Pipeless Furnace

will solve your heating problem in an economical way. See sample in our Stove Department—Fifth Floor.

Washing Machines—Hand power, well made, round styles, *$4.98*

Clothes Hampers—Made in Japan, come in several different colors, hand-painted.

Small size, *$4.75*
Medium size, *$5.75*
Large size, *$6.75*

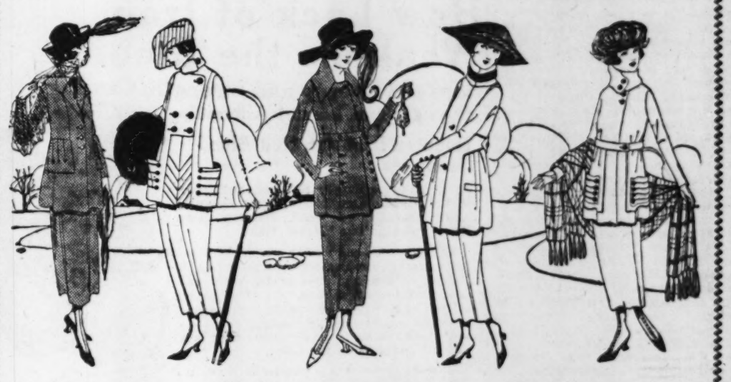
Washboards—"Brass King" make, well made, *59c*

Coffee Percolators, $3.98



"West Bend," heavy gauge Aluminum Coffee Percolators, seamless style, 9-cup capacity. (Fifth Floor.)

In the Downstairs Store



"Unusual" Fall Suits

at Very Interesting Prices

$24.75, $29.75, $39.75

SUITS which are unusual in style and quality—Suits of their character, so trim and smart, and of such splendid quality, are rare at these moderate prices.

Numerous styles from which to make selection, and of such popular materials as wool serges, poplin and silvertone, in shades of Burgundy, reindeer, Pekin, brown, navy and black.

Some of the Suits are effectively trimmed with braid and buttons, and many of them are lined with good quality satin.

Sizes for women and misses. (Downstairs Store.)

Children's Undermuslins



Billie Burkes—Of nainsook, open front. Nightgowns of nainsook slipover style, with pink or blue briar stitching. Sizes 4 to 14. Choice *98c*

Princess Slips—Of nainsook, trimmed at bottom with embroidery ruffle, embroidery trimmed neck, ribbon run, 4 to 14 year sizes, *98c*

Petticoats—Cambric, with waist, bottom trimmed with embroidery ruffle headed with cluster of tucks, sizes 2 to 12 years, *75c*

Misses' Bloomers—Nainsook, trimmed with embroidery ruffle, sizes 14 to 16 years, *75c* (Downstairs Store.)

Silks and Dress Goods

Silk Messalines $1.79 Yard

Heavy weight, superior quality all-silk Messalines, in colors and black. 36 inches wide. Exceptional value.

Georgette Crepe $1.75 Yard

All-silk Georgette Crepe, of heavy quality, in shades of tan, taupe, Burgundy, plum, wistaria, gray, old rose and maize. 40 inches wide.

Silk-Mixed Poplins $1.25 Yard

Best grade, three-ply Silk-and-Lisle Poplins, with a rich finish. Colors and black. 36 inches wide.

Mercerized Sateens 49c Yard

Rich mercerized finished Sateens, of good quality, in colors and black. 36 inches wide.

Wool-Mixed Serges 59c Yard

Shown in the dark shades, suitable for misses' and children's dresses. 36 inches wide.

Plaid Suitings 89c Yard

New Fall Plaid Suitings, on different colored grounds, styles suitable for separate skirts. 36 inches wide.

Fancy Sateen 59c Yard

Mercerized Sateens, with neat floral designs on different colored grounds. 36 inches wide.

Tricotines, $2.49 Yard

A very popular fabric for suits, skirts, dolmans, etc. Wool-mixed quality, in shades of navy, African brown, taupe and French blue. 54 inches wide. (Downstairs Store.)

In the Domestic Section

You'll Find Special Values for Tuesday

Bed Blankets, $5.95 Pair

Wool-mixed Bed Blankets, in silver gray. Size 66x80 inches.

Bed Sheets, $1.49 Each

Medium-weight Bleached Sheets—seamless—size 81x90 inches.

Plain Nainsook, 25c Yd.

Soft-finished Bleached Nainsook, for women's underwear. 36 inches wide.

Service Cloth, 35c Yard

Extra heavy Service Cloth, made for government use. Comes in fast-color navy blue with pure indigo dye with small polka dots, which is suitable for men's shirts, women's house dresses, etc.

White Dimities, 25c Yd.

Sheer White Dimities, in small checks, suitable for women's and infants' wear.

Huck Towels, 15c Each

A lot of about 200 dozen Hemmed Huck Towels, size 16x32 inches. All are subject to slight oil stains. *$1.75* the dozen, or *15c* each.

3 O'clock Special

A lot of 240 bleached mercerized damask

Tablecloths, $1.49 Ea.

hemstitched or scalloped. Size 61x61 inches. (Downstairs Store.)

Women's Shoes $4.95 Pair

IN two very popular shades—dark Havana brown kidskin and battleship gray, with cloth tops to match. English walking style, with military or curved leather heels. All sizes and widths.

Boys' School Shoes, button or lace style, dull leathers; sizes to 5½, at *$3.48 pair*



(Downstairs Store.)

September Curtain Sale

Features These Items for Tuesday's Selling

Lace Curtains 29c to 69c Each

Single Lace Curtains, in white, cream and beige—many pairs match. Only 350 to offer.

Curtain Scrims 18c Yard

These are in neat border effects, and may be had in white, cream and beige. 36 inches wide. Cut from full bolts.

Lace Curtains $2.19 Pair

Nottingham and Filet Lace Curtains, made of splendid quality Sea Island yarn, with overlocked edge. A splendid assortment of designs.

Lace Curtains $2.89 Pair

Popular Filet Curtains, excellent quality, and pretty designs. Only 180 pairs in the lot. (Downstairs Store.)

Brussels Rugs, $21.75

WOOL-FACED Brussels Rugs, of excellent grade, seamless, and in allover, floral and Oriental patterns. Size 9x12 feet.

Congoleum Rugs, $13.98

Genuine Congoleum Art Rugs, in an assortment of desirable patterns. Subject to slight imperfections. Size 9x12 feet.

Artoleum, Sq. Yd., 49c

Heavy felt-base Floorcovering, in choice hardwood and fancy tile patterns. Subject to slight imperfections. (Downstairs Store.)

CENTENARY METHODIST CHURCH TO CELEBRATE

Fiftieth Anniversary of Move to Present Site Will Be Observed Next Sunday.

The fifteenth anniversary of the Centenary Methodist Church on its present location, Sixteenth and Pine streets, and the eighteenth anniversary of the Centenary Society will be celebrated next Sunday.

The church has been redecorated and a new inverted lighting system installed. It is newly carpeted and the fine old walnut woodwork has been restored at a cost of $10,000. Proposed improvements are a gymnasium and recreation rooms in the basement for the neighborhood work

Centenary is one of three churches that has withstood the march of progress towards the West End. The others are the Old Cathedral, Third and Walnut streets, and Christ Church Cathedral. The church was constructed 50 years ago at a cost of $154,880, including the building site, which was purchased for $35,000. The building at present day prices would cost more than $500,000. On the building committee were Trusten Polk, Governor of Missouri, chairman; John Burd, William Markham, John Kennard, John Hogan and John Shelton. The architect was Thomas Dixon of Baltimore, Md.

The cornerstone was laid May 10, 1869. The ceremonies were conducted by Bishop J. C. Andrews and the address was by Bishop H. H. McTyeire. The dedication of the church took place May 27, 1871.

The massive doors of the church, the vaulted ceiling, pews and wainscoating are all of solid black walnut, which is now worth almost its weight in gold. From the point of architecture and interior finish the church is one of the handsomest in St. Louis.

The membership is 2200. The Sunday school has 700 children. The average attendance at morning services is 800, and at the evening services 600. The church has a seating capacity of 1500.

Special services have been arranged for the celebration. Dr. O. E. Goddard, of Nashville, Tenn., will preach the sermon at the morning services. Other addresses will be made by Murray Carleton; Dr. L. E. Todd, former pastor; Alfred Smith, Editor of the Christian Advocate, and Dr. C. W. Tadlock, the present pastor.

Bishop W. F. McMurray will preach at the evening services. He was formerly a pastor of the church. A special song service will be presented by the quartet of the Second Baptist Church.

The church is maintained at a cost of $14,000 a year. The former parish house is now occupied by the three Deaconesses who visit the poor and sick.

THERE ARE FIVE WAYS of getting Want Ads to the Post-Dispatch office. Through your druggist, over your phone, by mail, by messenger or personal call—with no difference in prices.

Waterways Office Removes.

The St. Louis office of the Mississippi-Warrior Waterways, which is the Government river service between St. Louis and New Orleans, yesterday was removed from the ninth floor of the Third National Bank Building to 1204 Federal Reserve Building, at Broadway and Pine street.

Petitions for Change of Name.

Miss Emma Amalie Henrietta Hoeltze, 23 years old, of Des Peres, St. Louis County, petitioned the Circuit Court at Clayton yesterday to permit her to change her last name to Mueller. She states that she was adopted by Christian and Elizabeth Mueller of Des Peres in 1897 and has lived with them since and is known as "Miss Mueller" to many persons Her father and mother are dead.

It's Easy to Pay the Loftis Way. Diamonds, Watches, Jewelry, $1 a week. Loftis Bros. & Co., 2d fl., 308 N. 6th.—Adv.

Chicago Girl to Enroll in Washington U.

In the volume of inquiries touching enrollment for the student body of Washington University the coming year reaching C. W. Lamke, registrar, was one from a Chicago girl, who announced that she was going to attend. She will be the first student to come from that city to the local institution. The registrar states that an aggregate enrollment of 3000 for the term beginning Sept. 25 is expected.

How Lack of Iron Weakens the Blood

Saps the Energy and Strength, Causing Physical and Mental Ailments

Nuxated Iron, the Red Blood Food

By Helping to Supply the Iron Deficiency in the Blood, Often Increases the Strength and Endurance of Weak, Nervous, Run-Down Folks in Two Weeks' Time.



To every man and woman who lacks physical strength and energy there comes a longing at times to possess the power and endurance of an athlete, yet they go on struggling through life weak, nervous and run-down simply because they fail to realize that their trouble is nothing more than lack of sufficient iron in the blood.

Once the needed iron is supplied to enrich the blood and create new red blood cells, signs of weakness disappear and the body quickly gains in strength and energy. If people would only keep their blood filled with strength-giving iron by taking a true blood food like Nuxated Iron when they feel weak, nervous and generally "out of sorts" they might readily install renewed energy and endurance into the whole system is the opinion of Dr. Ferdinand King, New York physician and Medical Author who says: "Many a man and woman who ought still to be young in feeling is losing the ambition and energy they once enjoyed simply because their blood is starving for iron. Iron is absolutely essential to enable the blood to change food into muscular, nerve and brain tissue. Without iron you don't get the strength out of your food. Your blood becomes weak, thin and pale and as a consequence you feel irritable, run-down and constantly wornout.

"Nuxated Iron, by enriching the blood and creating new blood cells, strengthens the nerves, rebuilds the weakened tissues, and helps to instill renewed energy in the whole system, whether the patient be young or old. I have used Nuxated Iron widely in my own practice in severely aggravated cases with the most successful results. I have induced many other physicians to give it a trial, all of whom have made very gratifying reports in regard to its great power as a health and strength-builder.

If you are not well or strong you owe it to yourself to make the following test: See how long you can work or how far you can walk without becoming tired. Next take two five-grain tablets of ordinary Nuxated Iron three times per day after meals for two weeks. Then test your strength again and see how much you have gained. Numbers of nervous, run-down people who were ailing all the while have most astonishingly increased their strength and endurance simply by taking iron in the proper form. And this after they had, in some cases, been doctoring for months without obtaining any benefit.

Manufacturers' Note: Nuxated Iron which is recommended above is not a secret remedy, but one which is well known to druggists everywhere. Unlike the older inorganic iron products it is easily assimilated and does not injure the teeth, make them black nor upset the stomach. The manufacturers guarantee successful and entirely satisfactory results to every purchaser or they will refund your money. It is dispensed by Wilpert Drug Co., Judge & Dolph Drug Co., Wolff-Wilson Co., Enderle Drug Store Co., Pauley's Drug Store Co., and other druggists.

—ADVERTISEMENT.

Make Your Home Complete
UNDER OUR SUMMER CLUB PLAN WITH
The NEW EDISON
Now Within the Reach of Everyone



Plays All Makes Records Many Times Better

One of the great pleasures in your life will be through the ownership of an Edison.

Perfect Music in Your Home
No Alterations

The only phonograph that gives a truthful re-creation of the original voice or instrument.

Must Be Heard

We cannot describe the perfection of the New Edison. Only hearing will give a full realization of what Mr. Edison has accomplished and today you owe it to yourself

To Hear the New Edison Free—No Obligation

We will mail full particulars how easy it is to own an Edison under our summer club plan. Sign the coupon and mail immediately.

Name .....

Address .....

1114 Olive — SILVERSTONE MUSIC CO. — 1114 Olive

ENDERLE'S BIG 1c, 5c & 10c Drug Sale

Add 1c, 5c or 10c to Price of 1 Article and Get 2

Three Days Only—Monday, Tuesday and Wednesday, Sept. 1, 2, 3

Bring this list with you so you will not overlook any of these big bargains.

1c THESE ITEMS FOR 1c

25c 2 ozs. Arom. Cascara, 4 ozs.	26c
20c 2 ozs. Pure Glycerine, 4 ozs.	21c
25c 8 ozs. Dickinsen's Witch Hazel, 16 ozs. for	26c
15c 1 lb. Pure Epsom Salts, 2 lbs.	16c
15c 1 lb. Pure Baking Soda, 2 lbs.	16c
15c oz. Camphorated Oil, 2 ozs.	16c
15c 1 lb. Pure Sulphur, 2 lbs. for	16c
15c 4 ozs. Pure Peroxide Hydrogen, 2 for	16c
25c 8 ozs. Pure Peroxide Hydrogen, 2 for	26c
40c 16 ozs. Pure Peroxide Hydrogen, 2 for	41c
25c Chapicura, 2 for	26c
50c Chapicura, 2 for	51c
$1.00 Nux & Iron, 2 for	$1.01
10c Toothache Wax, 2 for	11c
25c Orris Tooth Powder, 2 for	26c
25c Antiseptic Tooth Powder, 2 for	26c
25c Everybody's Safety Razor, 2 for	26c
25c Razor Hones, 2 for	26c
5c Styptic Pencils, 2 for	6c
50c Leslie Safety Razor, 2 for	51c
25c Bromkitone, 2 for	26c
50c Bromkitone, 2 for	51c
10c LePage's White Paste, 2 for	11c
10c LePage's Mucilage, 2 for	11c
10c Livertonic Pills, 2 for	11c
25c Livertonic Pills, 2 for	26c
10c Liquid Court Plaster, 2 for	11c
25c Trench Mirrors, 2 for	26c
$1.00 Razor Strops, 2 for	$1.01
$1.25 Razor Strops, 2 for	$1.26
$1.50 Razor Strops, 2 for	$1.51
50c Kidney Plasters, 2 for	51c
25c Stearn's Genuine Haarlem Oil Capsules, 2 for	26c
50c Stearn's Genuine Haarlem Oil Capsules, 2 for	51c
40c DeLuxe Rouge, 2 for	41c
50c Diana Rouge, 2 for	51c
5c ¼-lb. Mule Team Borax, 2 for	6c
20c lb. Mule Team Borax, 2 for	21c
10c tube Camphorice, 2 for	11c
10c box Emery Boards, 2 for	11c
50c Dr. Charles' Face Powder, 2 for	51c
25c (bottle of 100) Hinkle's Cascara Pills, 2 for	26c
25c Germ Killer, 2 for	26c
45c Germ Killer, 2 for	46c
75c Germ Killer, 2 for	76c
75c oz. Perfumes, 2 ozs. for	76c
$1.50 oz. Perfumes, 2 ozs. for	$1.51
25c Toothbrushes, 2 for	26c
50c Gout and Rheumatic Tablets, 2 for	51c
15c Pocket Combs, 2 for	16c
$1.00 Beef, Iron and Wine, full pint, 2 for	$1.01
$1.00 Vigoture Tablets, 2 for	$1.01
10c Angel's Beauty Tints, 2 for	11c
25c White Pine Syrup, 2 for	26c
50c White Pine Syrup, 2 for	51c
50c Francette Face Powder, 2 for	51c
10c Wash Cloths, 2 for	11c
25c Nichol's After Shaving, 2 for	26c
25c Nichol's Foot Balm, 2 for	26c
25c Nichol's Nasal Cream, 2 for	26c
10c Nichol's Spot Remover, 2 for	11c
5c Art Gum, 2 for	6c
10c Remmer's Tar Soap, 2 for	11c
25c Muster-Rub, 2 for	26c
25c Bromide Quinine Tabs., 2 for	26c
10c Quick & Easy Shaving Soap, 2 for	11c
15c Aluminum Drinking Cup, 2 for	16c

5c THESE ITEMS FOR 5c

25c Nature's Remedy, 2 for	26c
25c Remova Corn, 2 for	26c
25c Sketo, 2 for	26c
50c DeWitt's Kodol Liquid, 2 for	55c
25c Fame, 2 for	26c
15c Wistaria Talcum, 2 for	16c
25c Williams' Talcum, 2 for	26c
10c Williams' Shaving Stick, 2 for	11c
10c shinola, all colors, 2 for	11c
10c Haarlem Oil, 2 for	11c
10c Violet Glycerine Soap, 2 for	11c
10c box of Corn or Bunion Plasters, 2 for	11c
25c O'Neill's Vegetable Remedy, 2 for	26c
25c Rida Face Powder, 2 for	26c
10c bottle of Ink, 2 for	11c
10c Diamond, Putnam and Dyola Dyes, 2 for	11c
25c dozen 3-grain Quinine Capsules, 2 doz. for	26c
10c doz. Aspirin Tablets, 2 doz.	11c
10c roll Adhesive Tape, 2 for	11c
35c set of 6 blades, for Gem or Ever-Ready razors, 2 sets for	60c
25c Waldorf Lip Sticks, 2 for	26c
50c box of Stationery, 2 for	55c
10c Sulphur and Cream Tartar Lozenges, 2 for	11c
35c Zemo, 2 for	60c
15c Junior Manicure Sets, 2 for	26c
25c Pana-Straw Hat Cleaner, 2 for	26c
25c Pana-Straw Hat Dye, 2 for	26c
35c Get-a-Lit Corn Cure, 2 for	60c
10c Nichol's Charcoal Lozenges, 2 for	11c
25c Nichol's Cleaning Fluid, 2 for	26c
15c Rubber Sponges, 2 for	26c
10c Olivette Soap, 2 for	11c
25c DeWitt's Catarrh Balm, 2 for	26c
50c Scissors, 2 for	55c

10c THESE ITEMS FOR 10c

65c lb. Absorbent Cotton, 2 for	75c
$1.00 La Reta Vegetal, 2 for	$1.10
$1.00 Guaranteed Hot-Water Bottle or Fountain Syringe, 2 for	$1.10
$1.50 Guaranteed Hot-Water Bottle or Fountain Syringe, 2 for	$1.60
$2.00 Guaranteed Hot-Water Bottle or Fountain Syringe, 2 for	$2.10

NOTE—You can take one each—bottle and syringe if you wish.

25c Snake Oil, 2 for	40c
25c Asentia, 2 for	35c
35c Omega Oil, 2 for	45c
$1.00 Specific No. 1—A valuable blood purifier, 2 for	$1.10
25c P. D. & Co.'s Germicidal soap, 2 for	35c
25c Digestall, 2 for	35c
50c Digestall, 2 for	60c
25c Blue Jay Corn or Bunion Plasters, 2 for	35c
50c Waldorf Rouge, 2 for	60c
30c Sloan's Liniment, 2 for	40c
25c Bed Bug Poison (Corrosive Sublimate), 2 for	35c
25c Bayer's genuine Aspirin Cannules, 2 for	35c
25c big value Manicure Sets, 2 for	35c
25c Vogue Royal Talcum Powder, 2 for	35c
25c Vogue Liquid Powder, 2 for	35c
50c Vogue Liquid Powder, 2 for	60c
35c Lazactic Pills (100 box), 2 for	60c
25c Cantina Bouquet Face Powder, 2 for	35c
$1.00 bottle 100 3-grain Quinine Pills, 2 for	$1.10
75c Quinine Hair Tonic, 2 for	85c
$2.00 No-Seam Combination Fountain Syringe, 2 for	$2.10

QUALITY—5—STORES

Sixth and Chestnut — Grand and Olive — Eighth and Pine — Broadway and Market — Grand and Arsenal

8 Eight Big Stores Many More to Follow One in Your Neighborhood

PIGGLY WIGGLY ALL OVER THE WORLD

PIGGLY WIGGLY

SELF SERVICE SYSTEM OF GROCERIES

Grand & Lucas — Bartmer & Hodiamont — 6003 Kingsbury Bl. — 4510 Easton Av.

Olive & Boyle — Union & Easton — Grand & Gravois — Delmar & Clara

THE Piggly Wiggly Groceries with their doors open only three days ARE A TREMENDOUS SUCCESS from the start. The news of the wonderful money-saving bargains have spread from neighbor to neighbor like wildfire. Everybody says that at last there is an opportunity to materially CUT DOWN THE HIGH COST OF LIVING.

The reason is plain to all: You simply HELP YOURSELF to anything in this store and save the cost of clerk and other expense.

All that we ask is that you go to the most convenient store in your neighborhood and pick out what you need. When you get home compare what you have purchased, QUALITY AND FRESHNESS considered, with what you have been used to getting for your money. You will come again and again and tell your friends about the wonderful Groceries you bought for your dollar.

ANNOUNCEMENT

THE PIGGLY WIGGLY STORES ARE DISTRIBUTORS FOR THE CELEBRATED BARKER SYSTEM OF BAKERIES

QUALITY GOODS ONLY SOLD AT THE PIGGLY WIGGLY STORES

NO NEW LABELS PASTED OVER OLD CANS, ETC. ALL GOODS STRICTLY FRESH

EVERYTHING IN OUR STORES ARE SPECIAL VALUES! NOT A FEW SELECTED CATCH-PENNY LEADERS

Whenever — and Every Time

Drink Coca-Cola

TRADE MARK REGISTERED

DELICIOUS AND REFRESHING

Thirty-three years ago the makers of Coca-Cola discovered a true appeal to natural taste and natural wants with a natural beverage—the product of nature in nine different climes, nine different countries.

For 33 years the growing favor of two generations has attested and approved the delicious and refreshing qualities of a beverage pure as the snows of the peaks, the saps of Spring, the nectars of Summer—the juices and flavors of fruits, herbs and pure cane sugar—a drink that sparkles like the frost of an October morning, that tingles like "the wine of November sunshine," smacks of nature—and has become a national synonym for "delicious and refreshing."

Nature cannot be imitated any more than it can be improved upon.

Coca-Cola is held above the possibility of successful imitation because it is recorded in the public taste and registered in the favor of two generations.

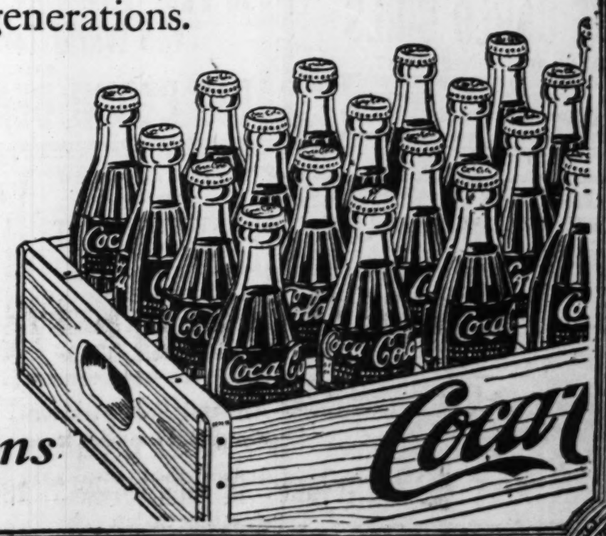


Demand the genuine by full name —nicknames encourage substitution.

Order by the case from your grocer, dealer or druggist. Keep a case on hand for all occasions.

THE COCA-COLA COMPANY ATLANTA

One great pure drink approved by two generations



SETTLEMENT HOUSE WILL BE OPENED AT 11TH AND BIDDLE

Woman's Catholic League Signs Lease for Social Center in Congested District.

A lease on the property at Eleventh and Biddle streets, which is to be used by the Woman's Catholic League for a settlement house, was signed yesterday by Mrs. Theodore Benoist, president of the league. The new settlement will be called St. Joseph Social Center. Ten different nationalities reside in its vicinity, which is one of the most congested sections of the city. Experienced workers for the staff now are being chosen. Work of fitting the property for occupancy has begun.

The work of the settlement will be largely Americanization at the start, Mrs. Benoist said. A community kitchen likely will be established and will be followed by supper classes for girls, a milk station, baby clinics, dancing and gymnasium classes, the organization of girls' social clubs and the establishment of a corps of visiting nurses. An emergency home for children whose mothers become ill is another likelihood.

NO COVER CHARGES
At Benish Enlarged Grill Room
Eighth and Olive
The Home of Quality and Service
Now Open Until After Midnight
Every Day Except Sunday
Miss Elsie Strickers' Ladies Orchestra
Will play from 6 to 9 and 10 to 12 p. m.
DANCING
Our Special Club Sandwich at 60 cents Will Surprise You

AMUSEMENTS AMUSEMENTS
OPENING TOMORROW MATINEE AT 2:15
Orpheum
THE BEST IN VAUDEVILLE
ST. LOUIS' FINEST THEATER
2:15—TWICE DAILY THEREAFTER—8:15
ELIZABETH BRICE
In the "Overseas Revue" With WILL MORRISEY
AND SUPPORTED BY BROADWAY CAST OF 20.
FRANCIS RENAULT—The Parisian Fashion Plate
JAMES B. DONOVAN & MISS MARIE LEE
SAM HEARN—The Rube With His Fiddle and His Bow
EVEREST'S NOVELTY CIRCUS
ERNEST EVANS & GIRLS
Presenting a Smart Divertisement of Entertainment.
PRICES MATINEE AND NIGHT: 25c-35c-50c-75c-$1.00.
CONCERT ORCHESTRA—PICTURES—ELEVATOR SERVICE.

SHUBERT-JEFFERSON St. Louis' Leading Playhouse
MESSRS. LEE & J. J. SHUBERT, MANAGING DIRECTORS
Opening Sun. Eve. Sept. 7th | Mail Orders Now | Seats Thurs. | MATS. WED. and SAT.
ALEXANDER JOHNSTONE PRESENTS
MR. RICHARD CARLE
AND ORIGINAL CAST IN
"SUNSHINE"
A Tuneful Musical Comedy by Alexander Johnstone and Wm. Carey Duncan, authors of "Fiddlers Three," coming intact from a 3 mo. successful run in Chicago.
A PRIMA DONNA CHORUS OF 40.
Nights, 50c to $2.00. Mats., 50c to $1.50. Seats also at Conroy's, 1100 Olive St.

Now Playing
NEW GRAND CENTRAL THEATER
"The Miracle Man"
A Paramount-Artcraft Picture
New York critics acclaim it as finest motion picture ever made.
"Not since 'Broken Blossoms' has any picture assemblage been so intensely moved."—New York American.
"Stands out as an accomplishment."—Morning Telegraph.
"Five times as well made as the play. More interesting, more varied, more ingenious, more dramatic."—New York Times.

OUR SUNDAY SPECIAL
FRIED CHICKEN DINNER
$1.00
Served from 11 a. m. to 9 p. m.
Schertz Restaurant
Opposite Jefferson Theater
Twelfth and Olive Streets

RESORTS
MADAM DE FOE
Wishes her friends to know that she still is at the old stand—Baxter Road. Table d'hote meals at any time. Room and meals by day or week. Room and meals $10.00 per week.
Come out for Labor Day.

AMUSEMENTS.
LOEW'S GARRICK
SIXTH & CHESTNUT
CONTINUOUS 1 TO 11 P.M.
Sunday to Wednesday
DORA HILTON
The Girl With the Golden Voice
DAHL & WALLING
"Promotion"
DICK MACK
"A Corkorin Cork"
CORNELLA & ADELE
Song and Dance Doings
BARROW BROS.
Musical Novelty
First Showing in St. Louis
ETHEL CLAYTON
In "The Sporting Chance"
15¢-30¢

THE NEW COLUMBIA
15c 30c 15c 30c
THEATER BEAUTIFUL
11 A. M.—Ceaseless Daily—11 P. M.
Vodvil & Pictures
Two Big Shows—One Admission
Today Last Time of
THE GOLDEN BIRD
AND FOUR OTHER ACTS
First Showing in St. Louis of
TOM MOORE
in "HEARTSEASE"
Monday, Tuesday and Wednesday
Happy Jack Gardner
AND FOUR OTHER ACTS
First Showing in St. Louis of Exhibitors Mutual Latest Features
Sessue Hayakawa
in "THE MAN BENEATH"
New Show Every Mon. and Thurs.

BASEBALL—Today
TIME 3 P. M.
SPORTSMAN'S PARK
BROWNS vs. DETROIT

STANDARD BURLESQUE MAT. DAILY
LADIES 10c Mat. Every Day Ex. Suns. & Holidays.
THE MONTE CARLO GIRLS
A CAST OF REAL BURLESQUE STARS
EDDIE BOZO FOX SARAH HYATT JAKE KENNEDY
KITTY WARREN FRED REEB FLO OWEN
EARL HALL 20—CHORUS BEAUTIES—20

EXCURSIONS EXCURSIONS
2 LABOR DAY EXCURSIONS
MARVELOUS STEAMER "SAINT PAUL"

LABOR DAY, SEPT. 1
Delightful 50-Mile Family Excursion to Alton and the Upper Mississippi. Leaves Washington av. wharf 9:30 a. m. Returns 7 p. m. Adults 50c, Children 25c. Dandy Moonlight Dancing Excursion 8:30 to 11:30 p. m. Special Dancing Program. Tickets only 50c.
TONIGHT
Moonlight Dancing Trip 8:30 to 11:30 P. M., 50c
FAREWELL WEEK
There will not be any family day trips on Sept. 2, 3, 4, 5, but the last Boys' Men's Outing will be given on Saturday, Sept. 6, from 2:30 to 7:30—50c—with the privilege of remaining for the night trip. Last all-day family excursion on Sunday, Sept. 7, 9:30 a. m. to 7 p. m.—50c. Moonlight Dancing Trips every night except Wednesday and Friday nights. Don't miss the closing nights, Saturday and Sunday, Sept. 6 and 7.
SEASON CLOSES SUN., SEPT. 7
FAMOUS METROPOLITAN JAE-E-SAE BAND

GAYETY MATINEE DAILY LADIES 10c
Burlesque Produced With Propriety
THIS SUNDAY MATINEE AND ALL WEEK
JEAN BEDINI'S MUSICAL REVUE
"PEEK-A-BOO"
A BIG $2.50 PRODUCTION AT POPULAR PRICES
THE ONLY BURLESQUE SHOW THAT HAS PLAYED BROADWAY, N. Y., AT BROADWAY PRICES.
DON'T MISS THIS GRAND PRODUCTION WITH ITS MANY MARVELOUS FEATURES.
SPECIAL SCENERY. FIVE COMEDIANS,
THIRTY NEW SONG NUMBERS
AND THE MUSICAL SPILLERS
PRIZE JAZZ BAND
In Fact THE GREATEST SHOW in the World for the Money
AND THE
BIG BEDINI BEAUTY CHORUS

AFTER THE SHOW
MUSIC
ENTERTAINMENT
DANCING
Best Dance Orchestra in St. Louis
MELSHEIMER'S
Best Place to Eat
Opposite Hotel Statler

Annual Fall Festival
Benefit of the
Protestant Orphan's Home
St. Charles Rock Road,
on the grounds of the Home
Sunday, Sept. 14th, 1919
Admission Complimentary

CANARIES DOES YOUR CANARY SING?
If not, don't fail to try Haller's "Dutch Song Restorer." It never fails to restore voice. Price, 15c; by mail, 20c.
HALLER'S BIRD STORE
823 Franklin Av., St. Louis. Mo.

AMUSEMENTS AMUSEMENTS
AMERICAN
THE LEADING THEATRE OF ST. LOUIS
DIRECTION—KLAW & ERLANGER
Tonight—All Week
NIGHTS AT 8:15
Matinees Monday, Wed. and Sat. at 2:15
Annual Engagement of the Laugh Festival
The Funniest Play in the English Language


TWIN BEDS
BY SALISBURY FIELD AND MARGARET MAYO
With LOIS BOLTON
A LAUGH EVERY TIME THE CLOCK TICKS
Nights and Sat. Mats., 25c to $1.50
LABOR DAY AND WEDNESDAY MATINEES, 25c to $1.00
AMERICAN TWICE DAILY BEG. SUNDAY Sept. 7 SEATS THURSDAY
D. W. GRIFFITH'S SUPER-SPECTACLE
THE FALL OF BABYLON
With the INCOMPARABLE KYRA in Person
THE GREATEST HISTORICAL, BIBLICAL AND DRAMATIC SPECTACLE EVER PRESENTED IN THE HISTORY OF THE MOTION PICTURE

FOREST PARK Highlands
This Afternoon and Evening
ALL THIS WEEK
Vaudeville, Band Concerts, Swimming, Dancing
FINAL PICNICS OF THE SEASON
Thursday—North St. Louis Business Men's Association.
Saturday—Welshmen of America.
Closing Day, Mon., Sept. 1
Grand Labor Day Picnic
Meramec Highlands Pavilion—Dancing every afternoon and evening. Meals, Refreshments. Union Orchestra. Manchester car.

PHOTO PLAY THEATERS.
WEST END LYRIC DELMAR AT EUCLID AND LYRIC SKYDOME DELMAR AT TAYLOR
THE NEW ART FILM COMPANY presents
DOROTHY GISH in "NOBODY HOME"
A Paramount Picture


A Picture full of real comedy. It's nothing but fun from title to tail piece. An out of the ordinary picture.
Mrs. Sidney Drew Presents
MISS NELL TRACY
St. Louis Society Girl in "A SISTERLY SCHEME."
DAVID H. SILVERMAN
And His Famous Orchestra
International News
Topics of the Day.
4 Days Starting Today
Continuous Show Sunday & Monday
2 to 11 P. M.
Coming Thursday for 3 Days
Eugene O'Brien in Fires of Faith

KINGS-MOZART
KINGSHIGHWAY DELMAR DELMAR & DAYARD
Sunday to Wednesday
Continuous Sunday, 2 to 11
WALLACE REID
in "The Love Burglar"
Mrs. Sidney Drew and Nell Tracy
in "A Sisterly Scheme"
PHOTO PLAY MAGAZINE, SHOWING
MARY PICKFORD, "TEA FOR THREE"
BRYANT WASHBURN, "SONNY"
FRED NIBLO and ENID BENNETT, "HUSBAND AND WIFE AT HOME"
HARRY CAREY
MONROE SALISBURY
HELEN EDDIE
Under the Arc Lights of the Universal Studios
ALSO
Pathe News Mutt & Jeff
Matinee Every Day at 2:30 P. M.

PHOTO PLAY THEATERS.
CINDERELLA Cherokee and Iowa
Today 2 p. m., Bryant Washburn in "Putting It Over"—Pathe News
"Trying to Get Along"—Comedy
Mat.—"Perils of Thunder Mountain"
Eve. Airdome—Vogen Musical Comedy
Mon.—Dorothy Gish in "Nuzzett Nell"
4 Big Acts of Vaudeville
Tues. and Wed.—Lilla Lee in "Rustling a Bride"
Lottie Kruse in "The Girl Alaska"
Thurs. and Fri.—Elsie Ferguson in "A Society Exile"

HAMILTON SKYDOME
Now Showing Double Program Every Night
3—STAR ACTS VAUDEVILLE—5
Mowatt & Mullen, Hall & O'Brien, etc.
Picture, ANITA KING, in "One Against Many"
First Show 7:30, Second 9:30
Entire Change Program Mon. and Thurs.
Comics Monday. Madge Kennedy in "Through the Wrong Door."

O'FALLON PARK THEATER AND AIRDOME
4026-30 West Florissant Av.
Con. Mat. 2:30 to 11:30
Double Show at Night
EARLE WILLIAMS, "The Hornet's Nest" 5 Reels
JAMES AUBREY, "Healthy and Happy" 2 Reels—and others.

Post-Dispatch WANT ADS are your servants, ready to wait on you at a moment's notice.

PHOTO PLAY THEATERS. PHOTO PLAY THEATERS. PHOTO PLAY THEATERS.
NEW GRAND CENTRAL
PALACE OF MASTER PICTURES GRAND AND LUCAS
George M. Cohan's Masterpiece
'The Miracle Man'
IS HERE!
It is the Supreme Cry of the Soul Made Visible
A Picture That Will Live Forever in Your Memory
Please Note: Shows Start Promptly at 1-3-5-7-9 P. M.
Prices: Including War Tax, before 5 p. m., 20 cents; after 5 p. m., 20 and 30 cents.
Humfeld's Concert Orchestra

YALE Minnesota and Winnebago
Reopening Under New Management
Labor Day, Sept. 1, 2:30 to 11 P. M.
Kitty Gordon in "The Mandarin's Gold"
Charley Chaplin in "The Flirt"
Fatty Arbuckle. "Fatty's Suitless Day"

LIBERTY WILLIAM FOX
DELMAR GRAND

BEGINNING SUN
EXCLUSIVE FIRST SHOWING IN THE UNITED STATES
WILLIAM FOX'S LATEST $350,000 SUPER PRODUCTION
CHECKERS
BY HENRY M. BLOSSOM JR.
GREAT GAMBLING SCENES—THRILLING TRAIN WRECK
MYSTERIES of UNDERGROUND CHINATOWN REVEALED
SENSATIONAL AEROPLANE RACE—REAL RACING SCENES
AT FAMOUS BELMONT PARK TRACK—50 LEADING ACTORS
AUGMENTED LIBERTY SYMPHONY ORCHESTRA
CONTINUOUS PERFORMANCE SUN. & MON. (Labor Day), 2 to 11 P. M. DAILY MATINEES at 2:15 THEREAFTER.

GRAND FLORISSANT THEATRE
GRAND & FLORISSANT AVE
OPENS MONDAY NIGHT
JOSEPH MEDILL PATTERSON'S Sensational Story
"A Little Brother of the Rich"

With J. BARNEY SHERRY FRANK & KATHERYN MAYO ADAMS
MAX GOLDMAN'S SYMPHONY ORCHESTRA
Pathe News and Harold Lloyd
THEATRE OPENS AT 6:30 PERFORMANCES 7-9
VISIT NORTH ST. LOUIS' NEW $250,000 THEATRE



THE BIG SENSATION—DON'T MISS
PAID IN ADVANCE
The most startling, most thrilling, most realistic photodrama showing in America today.
IT IS IMPOSSIBLE TO TELL YOU ABOUT IT.
You will have to see it yourself.
Everybody in St. Louis Will Be Talking About
JIM BLOOD THE CUR Before This Picture Is Showing 2 Days
CENTRAL SIXTH & MARKET STS. Showing to Adults Only NO ADVANCE IN PRICES

TWO BIG
EXCLUSIVE FEATURES
FOR
POST-DISPATCH READERS

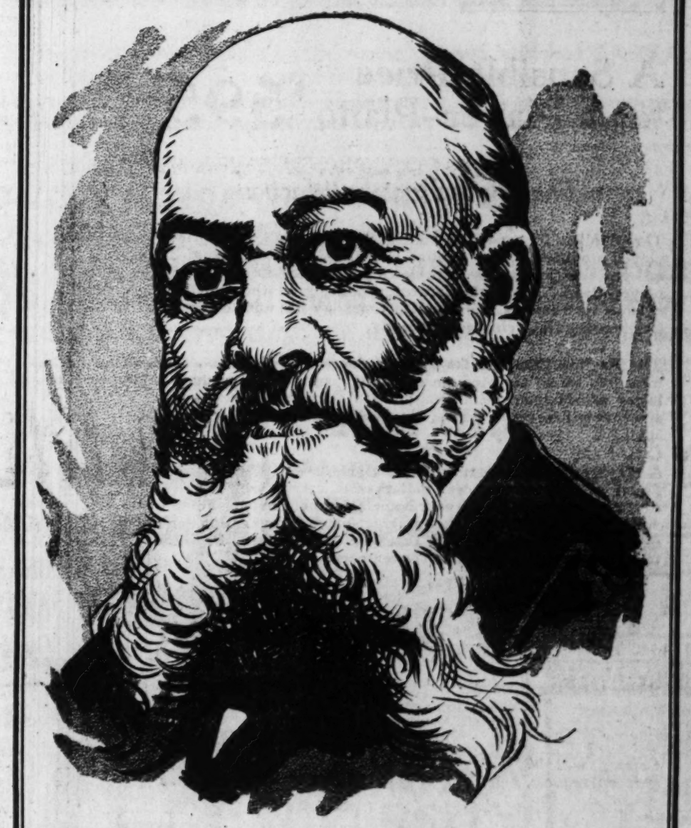


General von Ludendorff

Will Appear in Both

Daily and Sunday Installments

Beginning With the Issue of



Admiral von Tirpitz

SUNDAY, SEPTEMBER 7TH

These Two Books

—the Memoirs of Gen. Eric von Ludendorff, Supreme German Military Commander, and Admiral von Tirpitz, who dictated and carried out the German Naval Program, form a connected narrative of Germany's participation in the Great Conflict.

Every Day in the Post-Dispatch

GENUINE CARTERVILLE
COAL PER TON $6.00 LUMP or EGG
Grand 778 Victor 965
ROBINSON COAL COMPANY
Grand 778—773. Victor 965—1876.

PERFECT FLOORS and WOODWORK CAN BE OBTAINED WITH DOCKELS
Glaze and Graining Color
Ask for Color Card.
Jefferson and Gravois

THERE'S A PLACE FOR EVERY CAPABLE WORKER! Right here in this town at good pay. Watch the Help Wanted ads.



A Sensible Price for a Player-Piano $595

That Price Buys Satisfaction

The Aeolian Player-Piano sold at $595 is the lowest priced player produced by the Aeolian Company. That is enough to tell you that it is as low a price as you should dare pay for a player-piano. Being the largest producers in the world of musical instruments, The Aeolian Company has unusual facilities for manufacturing economically.

The Aeolian Company for $595 produces a player-piano that measures up to the Aeolian standard quality. To produce a lesser priced instrument would mean skimping somewhere—and that will never be done. No Aeolian instrument carries an apology.

A player-piano is bought once in a generation. An apparent saving of fifty or a hundred dollars often carries with it a lifetime of regrets. Don't let your home be without music. You are entitled to the pleasures that a player-piano brings. But don't pay less than $595—the price that buys satisfaction. Payment terms can be suited to your convenience.

The Aeolian Company

In St. Louis at 1004 Olive St.

Catalog will be sent on request.

Steinway Representative

PLEA FOR EXPERT CARE FOR FIGHTERS MADE INSANE BY THE WAR

Continued From Page One.

do much toward answering our inquiry as to the existence of any new and more difficult problems in the phase of caring for the war's disabled that is now just commencing. These are the insane—the wounded in mind. A very brief consideration of their position under the new arrangement for care and of a menacing difficulty that has arisen at the very outset will also make it possible to answer our second question as to the existence of any new obstacles to continuing the level of care and treatment that characterized the military hospitals.

The Unsung Heroes.

Last summer when a million women were making surgical dressings for the Red Cross there probably was not one before whose eyes there did not come at some time the vision of a form in khaki being carried back from the mud and blood of "No Man's" land and swathed in the snowy whiteness of gauze. There must have been many who thought also of the victims of the gas that changes air to water in the lungs and of the patients sick in hospitals who, while they did not figure in "battle casualties," nevertheless fill many of the graves in France above which the American flags now fly. There must, however, have been very few of these thoughtful workers, when the lists of killed and wounded occupied nearly a page in the newspapers every day, who realized that the final count would show the insane returned from France had outnumbered men with amputations of every kind.

By June 30 of the present year, 4863 soldiers with mental diseases had been returned from the A. E. F. This number, large as it is, represents an incidence of insanity less than that which ordinarily exists in the army during times of peace and much less than that in any of the armies of our allies. There are however, to be taken into account many other insane soldiers who were discharged from the camps in this country, and also a new source, the importance of which can not yet be accurately estimated—men discharged with other injuries or diseases or mustered out sane and sound but who for several years to come will contribute their quota of mental cases. Often slow in their onset and prolonged in their course, mental disease will appear for the next few years among the 4,000,000 men who served in the army and navy at a higher rate than that of one per 1000 which prevails in the adult civil population. It is reasonably certain that the Public Health Service will have to provide ultimately facilities for the treatment of not less than 10,000 insane soldiers and sailors.

Great Opportunity.

There is urgent need to secure the medical staffs of the five psychopathic hospitals that must be organized to care for the military insane. Each must have an officer in charge and a clinical director trained in the specialty of medicine that requires the longest and most painstaking preparation. There must be one assistant physician, also trained in psychiatry for every 50 patients, besides internists, administrative officers, laboratory assistants and directors of occupational therapy. Incredible as is seems, py. Incredible as it seems, the present time cannot offer these men even the compensation that they received in the army. By rare good fortune there are available today for the five posts of clinical directors men in the Medical Reserve Corps of the army who were entrusted with most important duties in psychiatric work in France. But these men cannot be secured because adequate compensation cannot be offered for the equally important and infinitely more difficult work awaiting them in the Public Health Service psychopathic hospitals. Like most physicians who entered the army at the beginning of the war they had to make great sacrifices, in which their families bore the larger part, to give up their practices and live off their army pay. The same situation exists in securing men to serve as senior assistants.

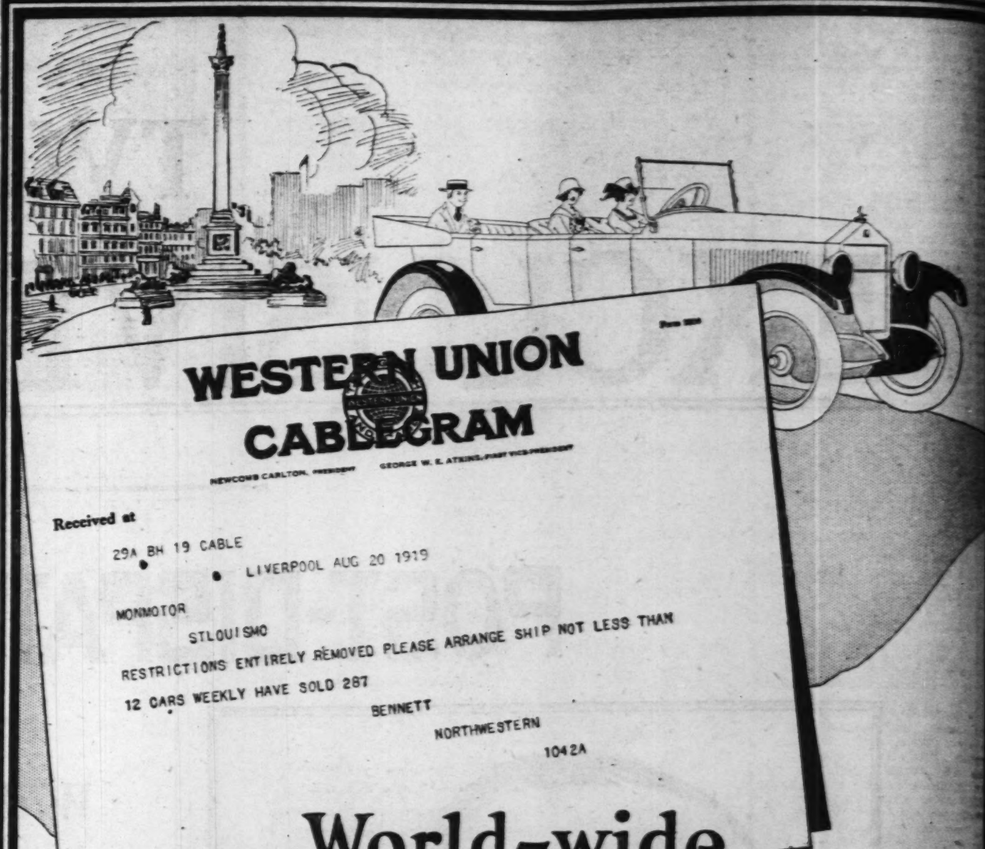
Formidable Obstacles Ahead.

If so formidable an obstacle as this can arise from such an insignificant cause, at the very outset of the new work of the Public Health Service, what is to be expected when those of short memories tire of expressing their gratitude to the soldiers who lost their health in winning the war in France? Is it not imperative that this obstacle should be swept away immediately if only as a guarantee of our good faith and acceptance of our debt of honor? The materials are now below collected for the edifices of science and humanity that are to be raised as the most practical of all memorials to the soldiers who fought in the war. If, for the most difficult medical work of all, there must now be selected ill-prepared and immature physicians, what will the standards be in other fields when the burdens press more heavily, the subject of rehabilitation is worn threadbare in interest and new matters occupy the attention of Congress and the public? These are not questions for studies by congressional committees, prolonged discussion or impassioned letters to newspapers, but ones requiring an instant and decisive answer by the administrative officers who have authority in the matter or an emergency appeal to Congress, if that be necessary.

What is a representative of the War Risk Insurance Bureau to say to the mothers of our soldier insane when they ask why special skill cannot be brought to bear upon the terrible diseases from which their boys are suffering? If he is candid and frank he must make some such answer as this:

"I appreciate the fact that your sons lost their minds while carrying out the victory that has brought peace to mankind. I know that un-

(Continued on Next Page.)



WESTERN UNION CABLEGRAM

NEWCOMB CARLTON, PRESIDENT GEORGE W. E. ATKINS, FIRST VICE-PRESIDENT

Received at

29A BH 19 CABLE

LIVERPOOL AUG 20 1919

MONMOTOR

STLOUISMO

RESTRICTIONS ENTIRELY REMOVED PLEASE ARRANGE SHIP NOT LESS THAN

12 CARS WEEKLY HAVE SOLD 287

BENNETT

NORTHWESTERN

1042A

World-wide Appreciation

St. Louis may well be proud of Moon Cars—which, in competition with the most notable European makes, are winning the approval of the fastidious motorists of many continents.

Long a favorite in North and South America, the Moon Car has again invaded Europe. The new Moon "Victory" Model is almost as well-known in such countries as Norway and Sweden as it is here at home—and now with Governmental import restrictions raised, England enthusiastically approves Moon design and construction by buying 287 Moon Cars in the last three weeks—her motorists confirming the good taste and good judgment of Moon owners everywhere.

The same "Victory" Model that Europeans and Americans are so eagerly buying is on exhibit at our

City Sales Rooms at 3115 Locust Street

Built by MOON MOTOR CAR CO., St. Louis, U. S. A.

MOON

Attention!

St. Louis Business Men

Hundreds of returned fighters have registered for employment at the Demobilization Bureau for Soldiers, Sailors and Marines, 110 N. 9th Street, and thousands will be discharged soon. Have the man who employs your help telephone or write us. We have salesmen, office help of all kinds, chauffeurs, and any number of men who are willing to serve as helpers to learn trades, if they are paid a living wage. It is up to you. "These men fought for you, let them work for you."

There are hundreds of jobs in this sort of work available in St. Louis every day. If you will give these jobs to the Bureau we can then encourage and satisfy the returned service man instead of driving him to a Fee Agency and making him pay for his job. All they want is a job—will YOU give it to them?

The Demobilization Bureau is backed and financed by the War Activity Organizations, therefore, NO FEE is charged. The returned fighter comes home confident he can secure work through the Demobilization Bureau. Phone your wants in immediately so that the Bureau may live up to its motto—"MAKE A JOB FOR EVERY FIGHTER."

We have examiners for all classes of work. When you phone OLIVE 7240 or CENTRAL 756 ask the operator to connect you with the examiner who has charge of the particular class of help of which you are in need.

If you will turn to the Want Ad Page you will find classified list of jobs needed for our St. Louis Fighters.

UNITED STATES EMPLOYMENT SERVICE
MARTIN J. WALSH,
Director in Charge Demobilization Bureau.
110 N. 9th St.

This space paid for by War Camp Community Service.

Eupepsia TABLETS

Help Your Stomach

When you can't eat without distress, your food does not properly digest, and your stomach needs help. Don't starve or deny yourself your favorite dishes. You can enjoy them all without distress if you help the digestive organs with EUPEPSIA TABLETS. They never fail. They are the most dependable, safest, simplest remedy possible.

EUPEPSIA TABLETS never fail to relieve; they actually do the neglected work of digestion themselves, giving the tired stomach a chance to rest.

Get a 50c box from your druggist; if, after taking the contents, you are not satisfied with the results, tell your druggist and he will refund your money. Sold for 50c by all druggists.

EUPEPSIA CHEMICAL CO., Monticello, Ill.

Send Your Name and Address for a Free Trial Treatment.

ESTABLISHED 1858 DIAMONDS - WATCHES ON CREDIT LOWEST PRICES

Loftis Perfection Diamond Rings
Fine, brilliant diamonds, 14-karat solid gold mounting.



$40 Rings, $1.00 a Week
$50 Rings, $1.25 a Week
$100 Rings, $2.50 a Week
$125 Rings, $3.00 a Week

LOFTIS BROS. & CO.

Since 1858 we have been growing, always improving, always giving our customers bigger values.
If you will investigate our credit plan you will become one of our satisfied customers.

LIBERTY BONDS ACCEPTED

Diamond Rings
Special purchase of the new 4 in 1 carved, pierced Rings. 14 karat, green and white, solid gold, selling at
$50, $60, $75 & $85
Credit terms: $1.25, $1.50, $1.85, $2 per week.



WRIST WATCH



1826—Silk Ribbon Bracelet Watch, high-grade gold filled case, hand engraved, bright finish. Guaranteed 20 years. Full Jeweled movement, gilt dial, at $1.69 a Month $26

LOFTIS BROS & CO. ESTD 1858
The Old Reliable, Original Diamond & Watch Credit House
SECOND FLOOR CARLETON BLDG.
308 N. Sixth St., Near Olive, St. Louis

Phone Central 3032: Main 97 and Our Salesman Will Call
Call or Write for Catalog 905
OPEN DAILY TILL 6:30 P. M. MONDAYS AND SATURDAYS TILL 9:30

TO GET IN TOUCH WITH OPPORTUNITIES FOR EMPLOYMENT! Read the Help Wanted columns.

PILES CURED WITHOUT THE KNIFE By Dr. Henrich's Method TO STAY CURED

No Cutting. No Pain. No Chloroform. No Hospital. No Danger. No Loss of Time. EXAMINATION FREE every day. Thursday afternoon I am at the Belleville House, Belleville, Ill. Call or write at once for References, as Piles always get worse the longer you wait. Ruin your health and shorten your life. DR. W. F. HENRICH, the Reliable Specialist for Piles, Fistula, Fissure, Etc., 1265 College Avenue, East St. Louis, Ill.

To Acquire Curly Hair In a Single Night

Hair tortured with the hot curling iron is bound to become dry, harsh and brittle, as so many know from sad experience. It's far more sensible to use plain liquid silmerine, which can do no harm and which produces a curliness much prettier and more natural in appearance. This has the peculiar property of drying in the most beautiful waves and crosses imaginable. It is also a fine dressing for the hair, preserving its texture and health, keeping it delightfully soft and glossy. A few ounces from the druggist will last for weeks, as it is not at all expensive. Liquid silmerine is not sticky or greasy and it won't stain or streak hair or scalp. A convenient way to use it is to pour a little into a saucer and then with a clean toothbrush apply evenly to the hair from root to tip. If this is done before retiring the added glory to one's "crowning glory" will be quite in evidence in the morning. The hair will be nice and fluffy when combed out. —Adv.

The pick of the used—but useful articles on the market, in today's Post-Dispatch Want Ads.

Gives Wife Adler-i-ka!

"Adler-i-ka has been worth its weight in gold to me. It has CURED me of appendicitis and a serious bowel trouble when I had." (Signed) Mrs. Jessie Hunnet, Statesbury, Mo.

Adler-i-ka expels ALL gas and poison, stopping stomach distress INSTANTLY. Empties BOTH upper and lower bowel. Removes ALL foul matter which poisons system. Often CURES constipation. Prevents appendicitis. Is a mixture of buckthorn, cascara, glycerine and nine other simple but potent herbs.

RUPTURE
Cured without surgical operation
WM. A. LEWIN, M. D.
670 Star Bldg. 12th & Olive

I Don' Wan' To Dooes It
THE BIG COMIC SONG HIT OF THE DAY
Ask Your Dealer for It Or Send 15c
Central Music Co., Murphysboro, Ill.

(Continued From Preceding Page.)

...ow they are cured of the illnesses that now hold them in their grasp they will have no share in the flood of happiness that they helped to bring to the world. I realize that the application of the best medical treatment now will largely determine whether the remainder of your sons' lives shall be spent in mental darkness or they can again use the faculties that God gave them to communicate with their fellow-men and enjoy the experiences of life and the beautiful things of the earth. It is true that there are available physicians trained in this special work who served with your sons in France and who could now be secured were it not for the question of expense. To be sure, statistics show that the United States ended the war with a debt only one-tenth her national wealth, compared with a ratio of one-third in Great Britain and France. But if we pay the skillful specialists in diseases of the mind needed to direct these psychopathic hospitals even the compensation that they received while in the army we shall have to give each one $3500 a year and provide living quarters for him, besides. The compensation of the younger men, with less experience but equal interest in this special branch of medicine, who are needed as assistants, would be from $1600 to $3000 a year, and we should also have to furnish quarters for them.

Fruit of Niggardly Policy.

"It is useless for you to remind me," he must continue, "that baseball players receive much larger compensation for a short season, while these men will have to devote themselves, month in and month out, to difficult and often almost hopeless tasks. It is, of course, only a desire to continue to help the soldiers to whom they have become attached that makes it possible to secure some of these physicians at an annual salary which about equals the monthly income of a successful specialist in a large American city. It has been brought to our attention that the superintendents of the State institutions to which the sisters of these soldiers and sailors would go if they developed mental diseases receive nearly twice the compensation that we feel is too much for the directors of the Public Health Service Psychopathic Hospital, and, in addition, have dwellings and maintenance for themselves and their immediate families. Do you not realize that even if the salaries paid in the army are to be paid by the Public Health Service the entire medical staffs of these five psychopathic hospitals will cost the Government of the United States not less than $450,000 a year when the capacity of each reaches one thousand patients, and that this would make the cost of medical treatment not less than a dollar a week for each patient? Of course most men spend more than that for cigarettes, but the Government must look at large aggregate sums, not small per capita costs. Personally, I think this is little enough pay for the services of competent 'surgeons of the mind' who can rescue many of these sons of yours from the most unhappy fate that comes to human beings, but I am governed in these matters by higher authority. I regret that I can say to you only that you must be comforted by the fact that the country feels profoundly grateful to you and to your soldier sons, but would prefer not to have its gratitude measured in terms of actual financial cost."

Such mothers might find little to say in reply to these statements except to repeat tiresomely that their boys were sound and happy when they entered the army, and now, through the touch of disease, are slowly drifting away from them into little worlds of their own. They might say that the United States Government is still great and rich and strong, and the fact that it is not crushed and poor and weak is due in no small degree to the efforts of the boys for whom it now cannot afford to care. They might say that the President of the United States has promised that we will discharge our debt of honor to these men. But their voices are weak and will not carry far. Should not the voice of public opinion—now that the issue of expense has been squarely raised in connection with the quality of cure to be given during the last and longest phase of the hospital lives of our disabled men—take up the protest of the mothers of our insane soldiers? Great wrongs are best dealt with when they are small ones.

A Miserable Fate in Prospect.

Little as the patients now waiting in military hospitals to be transferred to the care of the Bureau of War Risk Insurance realize it, the outcome of their diseases or injuries will be very largely determined now by the decision reached on a relatively small issue. This issue is whether those with mental diseases will be cared for in insane asylums directed by underpaid and underexperienced physicians who are willing to accept the pay of policemen to secure employment, or in psychopathic hospitals staffed by skilled specialists who have already, amid the almost insurmountable difficulties that existed in France, upheld the best standards of American psychiatry and won the praise of those who had been dealing with these problems in the war much longer than ourselves. It is unlikely that parsimony will be exhibited in building the hospitals needed for discharged soldiers and sailors. It is very probable that they will be models in construction and arrangement, but they will be only sepulchers for science if they are conducted by men incapable, through lack of training or experience, of applying their resources to the cure and amelioration of disease.

OUR WATCHES give you correct time and the Easy Payment Plan gives you plenty of it. Diamonds at lowest prices. Lortis Bros. & Co., 2d floor, 308 N. Sixth st.—Adv.

Farms for Sale
Are Advertised Today.

If you are seeking a farm in Alabama, Arkansas, California, Florida, Illinois, Kansas, Missouri or elsewhere, see Section D—Houses, Homes, Real Estate and Farm Lands.—Adv.

JEFFERSON MARKET
3 and 5 North Jefferson—Jefferson and Market
MEAT AND GROCERY
Everything Guaranteed—Why Pay More?

Our Great September Sale of Groceries

25c SPECIAL
2 cans Pork and Beans 25c
2 cans String Beans 25c
2 cans Lima Beans 25c
2 cans good Peas 25c
2 bottles Catsup 25c
2 lbs. Navy Beans 25c
2 cans Kidney Beans 25c
2 cans Corn 25c
2 lbs. Head Rice 25c
8 bars Toilet Soap 25c
6 large boxes Matches 25c
2 25c bottles Pickles 25c

SOAP SPECIAL
5 bars Sweet Marie Toilet Soap 15c
4 bars Palm Beach Soap 15c
5 bars Moon Laundry Soap 15c
7 bars Gloss Soap 25c
6 bars Swift's Pride Soap 25c
10 bars Borax Soap 25c

SYRUP
A gallon can Red 90c
A gallon can Blue 80c
2 cans Velva Syrup 25c
2 cans Velva Molasses 25c
A large can Royal Syrup 10c
A gallon can Syrup, label soiled 50c
A gallon can Sorghum, label soiled 50c

OUR EXTRA SPECIAL
1-lb. can Calumet Baking Powder 25c
A 25c can Shepard's Baking Powder 20c
2 25c can good Baking Powder 15c
A can of Gooseberries 10c
A 30c bottle Pilot Salad Dressing 15c
A 30c can Salmon 20c
A 15c can Sardines ..... 2 for 15c
A tall can Milk 14c
A small can Milk 7c
Sugar 11c

LOOK AT THIS!
OUR 5c GREAT SPECIAL
A can of good Soup 5c
A can of Mixed Vegetables 5c
A can of Pumpkin 5c
A can Pork and Beans 5c
A can Ripe Olives 5c
A bottle of Table Sauce 5c
A bottle of Hot Stuff 5c
2 bars Borax Soap 5c
A 10c box Table Salt 5c
A 25c can Maggie Soup 5c

OUR 15c SPECIAL
2 large cans Pork and Beans 15c
2 pkgs. Pancake Flour 15c
5 cans Cleanser 15c
5 pkgs. Nine O'Clock Washing Tea 15c
2 pkgs. Rolled Oats 15c
2 cans Royal Syrup 15c
4 good boxes Matches 15c
4 pkgs. Spaghetti, Macaroni or Noodles 15c
2 cans Pink Beans 15c
2 cans Milk Hominy 15c
2 cans Herring 15c
2 cans Lye Hominy 15c
6 boxes Assorted Spices 15c
2 cans Sorghum 15c
2 lbs. Cracked Rice 15c
2 cans Vegetables for Soup 15c

FLOUR
48 lbs. Royal Patent $3.15
24 lbs. Royal Patent $1.60
24 lbs. Missouri Belle $1.60

The Government don't have to reduce the high cost of living—the Jefferson has done it. NUFF SAID.

MEATS
WE SAVE YOU 50c ON A DOLLAR

No. 1 Round Roast 20c
No. 1 Porterhouse Roast 20c
No. 1 Sirloin Roast 20c
No. 1 Plate and Brisket Corned Beef, lb. 10c
No. 1 Boneless Corned Beef 15c
No. 1 Boneless Meat 15c
No. 1 Boneless Roll Roast 15c
No. 1 Chuck Roast 15c
No. 1 Rump Roast 12½c
No. 1 Breakfast Bacon 35c
No. 1 Smoked Hams 32c
No. 1 Salt Meat 28c
No. 1 Smoked Cali. Hams 24c
No. 1 Rib Roast Beef 15c
No. 1 Pickled Pork 20c

STEAKS
Porterhouse, pound 20c
Sirloin, pound 20c
Round, pound 20c
Hamburger, pound 12½c

MORRIS OLEOMARGARINE
Nut Marigold; has no equal 32c
Country Roll. Why buy lard? Try this once. You will like it. 32c

LAMB		VEAL	
Leg of Lamb, lb.	18c	Roast, lb.	18c
Shoulders, lb.	12½c	Shoulders, lb.	15c
Stews, lb.	10c	Breast, lb.	15c
		Chops, lb.	18c

THIS SALE WILL LAST 10 DAYS. WATCH FRIDAY'S POST FOR MEAT.

We ship by express. Our Express Orders are giving good satisfaction. All Express Orders must be accompanied with a Postoffice Money Order. Weight and quality guaranteed. All money refunded on orders returned to our store that are not satisfactory.
Special Attention to Hotels, Boarding Houses and Restaurants.
WE DELIVER ALL ORDERS OVER $2 IN THE CITY.

CENTRAL 5110-R **JOE SMART, Mgr.** BOMONT 1384

Tobacco Hardens the Arteries, Overtaxes the Heart and Shortens Life

Says Dr. Connor, Who Suggests a Simple Test to Find if It Is Hurting You. Can You Stand It?

New York.—Dr. Connor, formerly of Johns Hopkins hospital, says: Hundreds of thousands of men who smoke and chew and who believe themselves healthy are suffering from progressive organic ailments. They would never have been afflicted had it not been for the use of tobacco and most of them would soon get well if they would only stop the use of tobacco.

The best known habit-forming principal of tobacco is nicotine, but the most deadly and demoralizing is furfural. Both are deadly poison, which, when absorbed by the system slowly, but surely, affect the nerves, membranes, tissues, vital organs and vitality of the body.

The harmful effect of tobacco varies and depends on circumstances and the individual. In some it causes general debility, others catarrh of the throat, indigestion, constipation, extreme nervousness, sleeplessness, loss of memory, lack of will power, cowardice and fear, mental confusion, etc.; in others it causes heart disease, bronchial troubles, deafening of the arteries, palpitation of the heart, tuberculosis, blindness, cancer and the common affliction known as tobacco heart.

If you use tobacco in any form you easily detect its harmful effects by making the following simple tests: Read aloud a full page from a book. If your voice becomes muffled, hoarse and indistinct and you must frequently clear your throat, the chances are that your throat is affected by catarrh and it may be the beginning of very serious catarrhal trouble. Next, in the morning, before taking your usual smoke, walk up three flights of stairs at a regular pace, then stop. If you find that you are out of breath, if your heart beat is forced, trembling or irregular, you may be the victim of a functional or organic heart trouble. If you feel that you must smoke or chew to quiet your nerves, you are a slave to the tobacco habit and are slowly poisoning yourself with the insidious deadly drugs, nicotine and furfural. In either case, you have just two alternatives—keep on with your self-poisoning process regardless of the dangers, and suffer the consequences, or rid yourself of the habit and escape the dangers.

You can overcome the craving and stop the tobacco habit in a very short time by using the following inexpensive formula: Go to any drug store and ask for Nicotol. Take one tablet after each meal and in a comparatively short time you will have no desire for tobacco. The craving will have left you. With the nicotine poisoning out of your system your general health will quickly improve.

Note: When asked about Nicotol, one of our leading druggists said: "Nicotol is truly a wonderful remedy for the tobacco habit. It is a way ahead of anything we have ever sold before. We are authorized by the manufacturers to refund the money to every dissatisfied customer and we would not permit the use of our name unless the remedy possessed unusual merit." Nicotol is sold in this city under an iron-clad money-back guarantee by all up-to-date druggists, including the Judge & Dolph, the Wolff-Wilson and the Enderle stores.—ADV.

SCHOOLS AND COLLEGES SCHOOLS AND COLLEGES.

WELTNER CONSERVATORY OF MUSIC 23D YEAR



All musical instruments, elocution, dramatic art taught. Largest exclusive conservatory building; best teachers; largest annual graduating classes of all St. Louis conservatories. Recital hall seats 550. Highest courses of study. Diplomas, medals awarded graduates, post-graduates, artist-graduates. Tuition very reasonable. Our **Free Advantages** include a **One Hundred Dollar Course in Harmony, Counterpoint, or Composition** to students of the graduating and higher courses. Director Frank Weltner's original system of teaching will save piano students much time and money in obtaining a splendid musical education. School open all year. Fall term begins first week in September. In sending for catalog please state what instrument you play, how long and with whom you have studied, etc. We will be pleased to inform you how long you will be required to study at our school to finish one of our graduating or higher courses. For illustrated catalog (free), address Mrs. A. D. Weltner, Secretary, 3620-25 Finney Ave. (near Grand Ave.), St. Louis, Mo.

ST. LOUIS' PREPARATORY SCHOOL
Evening courses to prepare for the study of Law, Accounting, Dentistry, Medicine, etc. All phases of preparatory work. Write for information.
THE SCHOOL OF RESULTS 3671 Lindell Bl.
E. J. BRENNAN, Principal. Lindell 558.

STRASSBERGER CONSERVATORY OF MUSIC
St. Louis, Mo. Established 1886 Three Schools
VOICE VIOLIN PIANO HARMONY EXPRESSION
DIPLOMAS AND GOLD MEDALS AWARDED
Special Low Terms to Beginners in all Departments. 58th Catalogue Free



CONROY'S
The New Fall, 1919, Models Now on Display

PIANOS only! The 21 makes carried by Conroy's represent at each price the most notable values obtainable, while each instrument is priced at the lowest figure consistent with its quality.

You who have set your heart upon having music in your home will find among these new and choice Pianos and Players an opportunity to choose a fine and reliable instrument under the most favorable conditions. Time and worry will be saved because of the close comparisons of styles, tones and actions that can be made—a situation essential to the selection of the instrument that will suit your every requirement.

You will also see the wonderful Ampico in the new models by Knabe, Haines Bros. and Marshall and Wendell in Uprights and Grands.

The Conroy Music Roll Department is equipped with several demonstration rooms, so you and your friends may hear or play over any rolls you wish before purchasing them. The latest rolls; courteous service.

You do not have to wait until you have all the money in hand; Conroy's convenient terms give you immediate possession and the full and unrestricted use of the instrument, just as if you had paid for it in full. Remember, every instrument is absolutely guaranteed.

Bargains in Pianos and Players
Account Discontinuing Rental Department

THE Pianos and Players from this department have been thoroughly overhauled and refinished, and are in A-1 condition. The prices are very low and place them beyond all competition at anything like the prices.

This is a great opportunity to get yourself a really good Piano at a genuine bargain price. It will be well worth your while to see how big a value you can get for a small outlay.

Pianos from $95 up. Players as Low as $150

CONROY'S
"The House that Guarantees all its Pianos"
Corner 11th & Olive
Seats on sale at regular prices for Shubert-Jefferson and American Theater and Miss Cueny's Concerts.

SCHOOLS AND COLLEGES SCHOOLS AND COLLEGES.

THE SCHOOL for YOUR DAUGHTER
St. Mary's College and Academy
NOTRE DAME, INDIANA



85 miles from Chicago, 2 miles from South Bend, 1 mile from the University of Notre Dame. Within reach of the leading cities of the East and West. 1000 acres of ground, extensive campus, artificial lake, dormitories and private rooms, well-equipped laboratories, libraries and classrooms, Conservatory of Music, Art Studios, Gymnasium.
COURSES OF STUDY—High School, Four Years. Collegiate: English, Classical, Journalism, Science, Philosophy, Economics, Education, Household Arts, Commercial Art, Music, Expression and Athletics.
For Catalogue and Descriptive Literature, Address
THE PRESIDENT, St. Mary's College, Notre Dame, Indiana

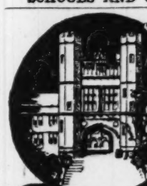
STUDENTS 1685 **100 YEAR** FACULTY 215
ST. LOUIS UNIVERSITY
V. REV. B. J. OTTING, S. J., President
LAW: Two schools; day school, night school. Take your choice.
MEDICINE: Missouri's great school; known to the ends of the earth.
DENTISTRY: Unsurpassed clinical facilities.
ARTS AND SCIENCE: The courses that educate.
COMMERCE AND FINANCE: Leading school in the West.
High-class preparatory schools affiliated.
Standards high, terms low. For free catalog of any department, address "The Registrar, 227 N. Grand Av., St. Louis, Mo."

Arno Waechtler's School of Violin
WILL REOPEN SEPTEMBER 8
MUSICAL ART BUILDING, Boyle and Olive
Address All Communications to Secretary or Phone Lindell 4890

JACKSON ACADEMY FOR BOYS
4365 Lindell Bl., St. Louis. School Year Begins Sept. 22.
Prepares for all colleges and scientific schools. Class recitations combined with individual instruction. Graduates of June, 1919, have been admitted to Cornell, Dartmouth, Pennsylvania, Princeton, Washington and Yale. No graduate of Jackson Academy has ever entered college with a condition.
Lower school for younger boys of all grades. Conversational French. Supervised study and play. Special supervision for boarding pupils, with home surroundings. Catalogue on request. Lindell 2442. EDWARD F. JACKSON, A. M., Principal.

JONES COMMERCIAL COLLEGE
Eighth and Locust Sts., St. Louis, Mo.
Regular Fall Term of Day School Begins Tuesday, Sept. 2, 1919.
Night School, Wednesday, Sept. 3, 1919

SCHOOLS AND COLLEGES SCHOOLS AND COLLEGES



WASHINGTON UNIVERSITY
The Great War has applied the severest tests to the effectiveness of educational institutions. How splendidly Washington University met those tests is evidenced by the testimony of many different branches of the War Department. Washington University now faces the problems of reconstruction with an equal spirit of helpfulness, and offers opportunities for intellectual, professional and physical training and for preparation for real leadership equalled by few American institutions. Among its advantages are:

Location in a beautiful suburb of the chief city of the Mississippi Valley. Washington University is one of the ten great urban universities of America. It combines country surroundings with city advantages. In addition to its libraries, museums and opportunities for the enjoyment of Music and Fine Arts, it has at its service as a larger laboratory the whole city of St. Louis with all its commerce and varied industries.

Equipment Washington University has a campus of one hundred and sixty acres overlooking the city. More than a score of large, beautiful buildings, recently praised by the British Educational Commission as the finest group of college buildings in the United States. Complete modern apparatus. Library of 175,000 volumes. Faculties of carefully selected specialists, who are teachers as well as investigators.

Ideals Washington University aims not merely to impart instruction, or to enhance the earning power of its students, but to inspire them with the love of learning for its own sake and to develop in them the true qualities of leadership.

Departments include the College of Liberal Arts, the School of Engineering, the School of Architecture, the School of Medicine, the School of Law, the Graduate School, the School of Dentistry, the School of Fine Arts, the School of Commerce and Finance and the Henry Shaw School of Botany.

Opportunities for Self-Development
outside of the classroom are offered by the extensive residence dormitories provided by Washington University for both men and women; by well equipped gymnasiums, dramatic and debating societies, musical clubs and student publications which provide abundant facilities for human contact and for inter-student competition.

For Catalogue and Full Information, Address
G. W. Lamke, Registrar, Room 121
WASHINGTON UNIVERSITY ST. LOUIS MISSOURI

Be An Accountant
Wonderful Opportunities **Excellent Pay**
National Y. M. C. A. course prepares for C. P. A. Complete 3-year standard curriculum. Texts written by eminent specialists.
SPECIAL COURSES
Short Course in Practical Accountancy.
Business Administration.
Cost Accounting.
Professional C. P. A. Course.
Business Law.
System Building.
Office and Factory Management.
Y. M. C. A. School of Accountancy
25th Year Send for Catalog Evening Sessions
Grand and Franklin Lindell 5210

SCHOOLS AND COLLEGES.
ST. MARY'S SCHOOL
(Episcopal),
Knoxville, Illinois
For Girls 12 to 20
Christian Character—Home Life—Physical Culture—Sound Scholarship.
52d year commences September 24.
For catalogue write Rev. F. L. CARRINGTON, LL. D., Rector.

Girls Prepare for Business
Tremendous business boom of Peace and Prosperity has created opportunities for women Stenographers, Accountants, Private Secretaries. The positive, complete training that you can get at the Gem City Business College (Established 1870—Quincy, Ill.) will enable you to easily fill these places and receive the good salaries they pay. Write today for handsomely illustrated Year Book describing all courses. Address

D. L. MUSSELMAN, Pres., Quincy, Ill.

Mr. Louis Conrath
Will accept a limited number of Pupils in
Piano, Harmony and Composition
Phone Sidney 1306 for appointment.
3440 Wyoming St.

Miss White's School for Girls
Boarding and Day Departments. Opens Sept. 15, 1919. For catalogue and information, address
Mary Josephine White, A. B., A. M., Principal.
4146 LINDELL BL.
Tel.: Lindell 2052 St. Louis, Mo.

Electricity—Drafting
In 3½ months at America's greatest practical school 20 years of success; no books, no classes; enter any time, day and eve.; choose your own hours. Free catalog.
COYNE ELECTRICAL SCHOOL
73 East Illinois St. Chicago, Ill.

3 E-Z Stove Needs FAR THE BEST
E-Z Stove Polish TO MAKE IT SHINE
E-Z IRON ENAMEL Makes Rusty Pipe Smooth
E-Z Metal Polish for Nickel Parts
Sold by DEALERS WHO SELL THE BEST

HELLRUNG & GRIMM

HOOSIER

—the Kitchen Cabinet that saves miles of steps



Give your wife a square deal

GIVE her as efficient time and labor saving equipment as you expect in your own work. And don't expect her to be constantly cheerful if she works without these helps.

She will tell you that kitchen work tires her most—that her time and strength are wasted in walking to and fro, gathering up this and that while preparing and clearing up after meals. That means she needs a Hoosier kitchen cabinet—the saver of health, the maker of happiness.

Hoosier is a scientifically arranged, finely constructed device for saving time and labor. It contains over 40 inventions and conveniences. It has a place for over 400 articles—all within arm's reach. And its cost is low. Easy payments if you desire.

Bring her to our Hoosier department. Let her select the model that pleases her most. Give her a square deal!

$1 *A Week Puts a Hoosier in Your Kitchen*

Hellrung & Grimm

9th & Washington Ave. 16th & Cass Ave

Both Stores Will Be Closed All Day Monday—Labor Day

Shall there be a common standard of right and privilege for all peoples and nation, or shall the strong do as they will, and the weak suffer without redress?
—Pres. Wilson, Sept. 7th, 1918.

IRISH VICTORY FUND

Shall strong nations be free to wrong weak nations and make them subject to their purpose and interests?
—Pres. Wilson Sept. 27th, 1918.

Americans—*Ireland Appeals to You in Her Struggle for Liberty*

When American independence hung in the balance in 1776 Ireland gave freely of her sons and moneys that America might be a Nation of Free Men. No nation gave more to Washington, the first Sinn Feiner in America.

We have paid in blood and gold the debt we owed to France and Lafayette. Are we to repudiate the debt we owe to Ireland and hold back the little she asks? If not, now is the time. The hour of fate has come. The trumpet of Liberty has sounded. Will liberty-loving Americans respond?

When, during the troublesome times of the Revolution, Benjamin Franklin went to Ireland and addressed the Irish Parliament, as the champion of American Liberty, he expressed the hope that some day would see a champion of Irish Freedom addressing an American Congress in a free America.

We were your friends then, we have proven to be your friends ever since. There is not a relic that you treasure which has not been sanctified by the blood of the Irish race. Her sons have fought for the liberty of every land and never betrayed liberty's cause. In the mighty conflict just ended more than half a million Irishmen from Ireland, Britain, Australia, Canada and New Zealand, and more than a million from America, have fought that democracy might live.

At the great Irish Race Convention, held at Philadelphia, February 22nd, 1919, a million dollars was pledged by the delegates assembled there for the purpose of putting the Irish question before the American people in its true light. Frank P. Walsh, during the late war Joint Chairman of the War Labor Board and a native son of Missouri, addressing that convention, pledged in the name of liberty-loving Missourians the sum of $50,000.00 to the Irish Victory Fund.

Men and Women of Missouri

What will be your answer to this pledge? Will it be the traditional answer of Americans to every just appeal? Will it be the answer that Irishmen gave to America in 1776, 1812, 1861, 1898 and 1917 in defense of American Liberty; GIVE NOW AND GIVE FREELY.

Remember your debt to Ireland.

St. Louis' Quota, $25,000.00

Mail Subscriptions to
M. E. SMITH, Treasurer,
918 North Sixth St.

Friends of Irish Freedom
REV. P. J. O'ROURKE, Pres.

TEAR THIS OFF AND MAIL

Inclosed is $....., my contribution to Irish Victory Fund.

Name .....

Address .....

LABOR DETERMINED TO GO FORWARD, SAYS SAMUEL GOMPERS

Continued From Page One.

denied, abridged or interested with by the employers in any manner whatsoever."

Thus, the right of workers to a voice in the determination of their conditions of life became one of America's guiding principles not only in the war industries of the Government, but the spirit became most general among employers the country over. The men and women of toil had come to stand straight and to speak with authority in matters of executive direction. In these days when so many prophets throughout the world are proclaiming revolutions of such sweeping character, it may be presumptuous for me to use the word "revolution," but I maintain that when we reached that point in our national life where labor assumed a directing role in the affairs of the country, a very definite and practical revolution had been accomplished. A definite result had been gained, a deep-rooted concept completely destroyed and replaced by a new one of exactly opposite character, and the struggling masses of mankind gives a new status in society.

The Demands of Labor.

Labor insisted upon the right of determining the conditions under which service would be given. Labor will continue to insist upon maintaining that principle as a right in perpetuity. Labor demands also the right of full representation in all activities of our industrial, commercial, political and social life.

We have come through the war. The worth of labor's creative efforts and of labor's administrative thought is written into every page of the record. Labor gave service to the full. It was driven only by its own conviction and consciousness. The voluntary offering of free men for the principle they believe in surpasses any product of bondage the world has ever known or ever could know.

We are upon days no less trying than the days of war, and no less fraught with great consequences. The service of labor to our country will be great, if its opportunities are great, a true reflection of the status that labor occupies in the nation. The higher and freer the position of labor, the greater and nobler will be the service of labor. Bondmen might write a declaration of freedom, but they could not conduct their own affairs and act the part of freedom until they had become free. American labor has achieved the great fundamentals of industrial freedom and it has established this fact in the life and consciousness of the community. As free men they wish to go forward in constructive effort to improve all life from day to day as opportunity offers, working to that end with every person, every agency and every influence that seeks progress. We are on the road called Progress and we cannot and shall not turn back.

If there be those whose desire it is to turn back, labor will resist and resist to the utmost, every effort they put forth. The safety and well-being of our country and of the world lie in going forward. Never was this as true as it is today. The will of the world is set to go forward. There are among us those whose minds are set upon reaction, it is true. Not in our time will the world be free of those whose creed is reaction. Were we within sight of the promised land itself I verily believe there would be some who would turn their faces to the rear, out of fear that some selfish interest would be lost in the brightness of the future.

But we are not in sight of the promised land—most of us are not even thinking about it. We are thinking about the real and pressing conditions of today, and trying as best we know how to deal with them constructively, in order that we may make out of what we have the best that is possible. We have at our command the process of democracy—made safe by the war against the autocratic concept. Democracy means nothing if it does not mean the opportunity for ordered progress. Having that opportunity, it is our task to use it, and make such ordered progress as we may find possible. The limit of progress that we may make is fixed by our capacity, and by nothing else.

If every element in our national life is possessed of the wish and the will to go forward in development of our opportunities, then we shall go far and we shall go peacefully, with a large measure of happiness.

As for labor—American labor knows full well that the millenium is not yet with us. The millenium is but a day dream of castles in the air. The castles are still far off. The work of the American labor movement is to struggle on to bring right and light into the life and the toil of the workers; to make every day a better one than the day before, and to make this great republic of ours a leader in all of the thought and practice and in every kind of activity throughout the nations of the world. In the doing of that—in that steady, constant effort, which is without glamour and without much blowing of trumpets—all men who look toward the future may help. All who are willing to contribute thought and service may share in the work of going forward. Publicists, employers, men of business, governmental representatives—all who have a thought or can perform a service—many contribute something toward the progress of the race for which the labor movement is striving in every hour of its life and with every energy of its being.

Progress—not for a few, but for all—that is the guiding thought and purpose of the American labor movement. I know of none better.

THERE ARE FIVE WAYS of getting Want Ads to the Post-Dispatch office. Through your druggist, over your phone, by mail, by messenger or personal call—with no difference in prices.

Prufrock & Litton

FOURTH and ST. CHARLES STREETS

Furniture for Every Home

To make this community a place of beautiful homes is our ambition. Our experience and skill are at your service.

BUY your furniture now. You have **nothing** to gain and **everything** to lose by delaying, as furniture, like many other articles, will be materially higher this Fall than at the present.

Our floors are full of **livable** and **lovable** furniture for every room in the house.

Dining-Room Furniture

Ten-Piece American Walnut Suite, Adam	$610
Eight-Piece Solid Mahogany Suite, Windsor	$508
Nine-Piece American Walnut Suite, Tudor	$425
Nine-Piece Brown Mahogany Suite, Colonial	$405
Eight-Piece American Walnut Suite, Queen Anne	$335
Eight-Piece Jacobean Oak Suite, William & Mary	$290

Bedroom Furniture

Eight-Piece French Walnut Suite, Louis XVI	$850
Six-Piece Solid Mahogany Suite, Chippendale	$740
Six-Piece Burl Walnut Suite, Louis XVI	$587
Seven-Piece American Walnut Suite, Colonial	$464
Five-Piece Solid Mahogany Suite, Adam	$435
Four-Piece Old Ivory Suite, Louis XVI	$364



Elegance—Comfort—Economy

Make your Living-Room the most **livable room** in the home. You are in this room perhaps more than any other, and in it you entertain your friends. It is only natural that you want it to be a delight to the eye.

Our Living-Room Furniture ALL MADE IN OUR FACTORY—correct in design—will give a touch of refinement and elegance to this room of yours. Each piece is built to stand the test of time, and the attention given to detail in workmanship cannot be surpassed.

When you buy furniture of this character you know that you are getting better and more comfortable furniture than is ordinarily shown—yet it is economical and has sterling qualities of good appearance and durability.



Liberal Terms: Pay for room or entire outfits, one-fifth cash, balance in 30, 60, 90 and 120 days, or 2% discount for all cash.

Store Closed All Day Monday—Labor Day

NERVE BLOCKING

(OR CONDUCTIVE ANESTHESIA)

As practiced by many modern dentists today, I believe to be the greatest means of eliminating pain during what was once considered a painful ordeal in a dentist chair, such as grinding, extracting, filling and crowning sensitive teeth, and many other heretofore considered painful operations. When used there'll be



NO EXTRA CHARGE FOR THIS SERVICE

I ask you to call and have your teeth examined (free of all charge and obligation)—learn what you need, and what can and should be done to place your mouth in good condition.

My Prices for Guaranteed Plates and Bridgework $4.00 UP

Nervous People Receive Careful Attention

There are no long waits. Your work is done promptly and efficiently.

Special attention given to out-of-town patients to finish their work without delay.

DR. H. E. DOWELL
DOES DENTISTRY WELL

Take Elevator at 224 N. 7th St., Off Olive—Opp. Republic

Opposite Republic Hours: Daily, 8 to 6; Sunday, 9 to 12 Opposite Republic
Office Closed All Day Monday on Account of Labor Day.

"NELSON'S will make you proud of your hair."

Thousands of particular colored people all over the United States join in declaring

Nelson's Hair Dressing

cannot be equalled. Nelson's is the original high-grade hair dressing. It has been sold and recommended by drug stores for over 20 years.

Nelson's makes the most stubborn hair soft and easy to manage, and gives it a beautiful glow.

Take this advertisement to the drug store, and be sure to get the genuine NELSON'S

Nelson Manufacturing Co., Inc.
RICHMOND, VA.



RUTH COLLINS

a colored girl of Ft. Worth, Texas says Nelson's is the best thing she knows for making the hair soft and easy to manage.

Send us your photograph if you use NELSON'S.

RUPTURE

Curable without surgical operation. **Don't Throw Away Another Dollar on (Old-Style Trusses!** Our Latest Invention contracts and closes the Rupture opening in a few weeks on the average case. Call or write at once. Hours 10-4 daily. Saturday, 4-6. Examination FREE.

The Herniatone Co., 501 Pine St. St. Louis

WATERBUGS

The nastiest species of the cockroach family, and other cockroaches cleaned out with

GETZ COCKROACH POWDER
MADE AND SOLD BY
W. D. HUSSUNG

1139 Pine Street. Both Phones. Contract taken to clean out Bed Bugs, Roaches, Rats and Mice.

FITS

Dr. May's Treatment conquers worst cases of Epilepsy, Spasms, Convulsions, Nervous Diseases. Genuine $2.00 bottle sent free. Starts Any Case. 2d. M. MAY, 605 OLIVE ST., ST. LOUIS, MO.

LOFTIS BROS. & CO.
DIAMONDS WATCHES
CREDIT AT CUT PRICES

IF YOUR RENT IS UNCOMFORTABLY HIGH, sublet a furnished room and ease the burden. Advertise in the "Want" columns.

A GOOD BOARDING HOUSE is a highly useful business enterprise and earns profits if it is well advertised in the "Want" columns.

General News

ST. LOUIS POST-DISPATCH

General News

PART TWO. ST. LOUIS, SUNDAY MORNING, AUGUST 31, 1919. PAGES 1—14B.

REAL ESTATE MEN DISCLAIM WISH TO PROFITEER IN RENTS

Exchange Asks City Assessor to Consider Examples of Lenine and Trotzky Far From Imitation.

INCREASES MADE LATE, IS ASSERTION

Declares Higher Taxes and "Narrow, Demagogical Policy" by City Will Discourage Building Activities

A disclaimer that landlords are "enemies of the people," and a plea to City Assessor Wollbrink to consider the examples of Lenine and Trotzky as "far from your imitation," are contained in a memorial addressed to Wollbrink yesterday by a committee appointed for that purpose by the St. Louis Real Estate Exchange. The members of the committee are James P. Blake, Maj. James L. Barngrove, and A. R. Schollmeyer. The memorial has reference to the Assessor's announced plan of increasing taxes as a method of combating rent profiteering.

The committee protests against the Assessor's use of his position "to threaten unjustly the very large thrifty saving class of property owners," and points out that this is a Government for all classes of people, "and not, as Russia is now cursed, by Bolshevist rule, for but one class."

The memorial confesses that doubtless some individual owners are taking advantage of the situation to raise rentals higher than others, and at the same time are making no repairs, but objects to any view that increased taxes are the sole justification claimed by owners for raising rents. It is asserted that repairs for three years have cost twice as much as they did before the war, and that another part of the advance is to be attributed to a genuine shortage of housing accommodations, similar to the shortage of food and clothing throughout the world.

Property Cannot Be Hid.

The Assessor is reminded that when the city or State requires more money "to pay office holders' salaries the sure and effective method is to impose an increase on realty, because that is a species of property that cannot be hid."

Within a short time, it is asserted, the assessments on real estate in this city have been gradually pushed up, year after year, until they are now approximately 90 per cent of the full value of the property, whereas the assessment rate was formerly 60 per cent, and that at the same time the tax rate has been raised from $1.90 to $2.35 a $100, with constant pressure at the city hall to push on to $2.50, the constitutional limit.

There is a campaign on, the committee declares, to ask the next Legislature to raise the rate to a still higher figure, while the real owners are also frequently subjected to special assessments, in the way of levies for sewers, the reconstruction of streets and alleys and the opening of new thoroughfares.

"And you, Mr. Wollbrinck," the communication proceeds, "are continually appearing in the public prints threatening to still further increase the property owners' burden because he is asking for an increase in his rents to aid him in making his holdings bring him a fair and reasonable return on his investment, to which he is surely entitled."

Dead Letter Elsewhere.

The Assessor is reminded that whenever a property owner appeals to him against increased assessments, the "stock" reply is that the State law declares that all property must be assessed at full value. The committee declares that in all parts of the State outside the cities this law is a dead letter, the assessments in the country districts being only 20 to 30 per cent of the true value.

In the matter of increasing rentals, it is stated, the agent members of the Real Estate Exchange are advising their clients conservatively, "and it is their general opinion that, notwithstanding exceptions, the advances thus far have averaged only from 10 to 20 per cent." The rate is admitted to be rather higher in the case of apartment houses, but this is attributed to an unprecedented rush for janitored and heated apartments, due to the scarcity of domestic help and the high wages demanded for such service.

The assertion is made that the last boom in realty and rentals in this city occurred at the time of the World's Fair, and that during the 10 "lean years" following 1907 realty values and rents steadily declined, while holdings remained unmeanted on an average one-third of the time.

Tenants Don't Realize.

"Tenants do not realize," the memorial maintains, "that while they were paying for three or four years of the war period a 100 per cent rise in food, etc., rents remained low,

Continued on Page Two.

GRAND MARSHAL PREDICTS THAT 30,000 WILL MARCH IN LABOR PARADE TOMORROW

185 Union Locals Will Be Represented—Holiday Will Be Widely Observed—Mail Deliveries in Morning Only.

Preparations for the Labor day parade tomorrow have been completed, according to an announcement last evening of J. W. Williams, grand marshal, who added that the estimates furnished him by the 185 union locals to be represented indicate that 30,000 to 40,000 men and women will take part in the demonstration. He estimated the parade would be about two and one-half hours passing a given point.

The day will be observed generally as a holiday, with the banks, markets, stores, city hall, courts Government offices, branch postoffices and other places closed. The main postoffice and the central station, at Eighth and Olive, will be open all day. All other stations will close at 10 a. m. There will be two morning mail deliveries in the downtown district and one in the residence district.

Letter Carriers to March.

Labor leaders generally anticipate the greatest demonstration of any previous Labor day, owing to the great number of workers who have joined the union ranks within the last two years. It is estimated there are 100,000 members of union labor in St. Louis, as compared with 70,000 before the war.

For the first time in any Labor day parade the letter carriers will be in line. They will have a place near the end of the procession, as they will not be released from work until after the morning deliveries of mail. The municipal clerks and other employes of the city also will take part this year, while many other new organizations will be in the march.

Picnic at Highlands.

An all-day picnic at Forest Park Highlands will follow the parade, where Harry B. Hawes will speak from the bandstand at 4 p. m.

The parade will be reviewed from a stand in front of the Building Trades Council, 2651 Locust street, by Joseph E. Woracek, president of Central Trades and Labor Union; Charles J. Lammert, president Building Trades Council; Grand Marshal Williams and other labor leaders and Mayor Kiel.

As soon as the parade disbands, those marchers who do not have to return to work, have been requested to go to the park for the picnic.

In the parade will be many floats, prepared by the butchers' and teamsters' union, while most of the women will ride in decorated automobiles.

The parade will form at Twelfth and Chestnut streets and in adjacent streets, as planned in a chart prepared by Grand Marshal Williams and sent to the various locals. It will start at 9 a. m. at a signal of an aerial bomb, and will move east on Chestnut to Broadway, north to Washington, west to Twelfth street, south to Locust street, and west on Locust to Leffingwell avenue and disband.

Order of Units.

The following order will be observed by the various units:

The grand marshal and his aides and delegates to Central Trades and Labor Union, preceded by flags and banners and a band. Each division following will have several bands.

First Division—Allied trades of the Building Trades Council, led by Division Marshal Charles J. Lammert, president of the council, and delegates to the council; asbestos workers, elevator constructors and three locals of engineers; stationary firemen, Painters' District Council and 11 locals of painters; Carpenters' District Council and five locals of carpenters and the Women's Auxiliary; Structural Ironworkers' District Council and four locals; seven locals of electrical workers, one of steamfitters, one composition roofers, sheet metal workers and lathers.

Second Division—Allied Printing Trades Council, H. Clay Schmidt, divisional marshal. Two locals of the typographical union, one each of the pressmen, webb pressmen, Franklin Association, job press feeders' union, photo engravers' union, electrotypers, stereotypers, mailers and bindery women; waitresses, barjenders cooks and pastry cooks, theatrical brotherhood, moving picture operators and three locals of switchmen; bakers, Women's Trade Union League, musicians, musical instrument makers and street car men.

Railway Clerks in Line.

Third Division—Brotherhood of Railway Employes, A. J. Dunn, division marshal; Brotherhood of Railway Clerks, District Council and seven locals; Brotherhood of Freight Handlers, Railway Department Federation, Brotherhood of Railway Carmen District Council and 10 locals; coach cleaners, International Brotherhood of Maintenance of Ways and four locals; Dupo shopmen's local and five locals of the Amalgamated Association of Iron, Steel and Tin Workers, the highest-paid men in organized labor.

Fourth Division—Boot and Shoe Workers' Joint Council, A. Hughes, divisional marshal. Three locals of the Boot and Shoe Workers' Union, one of the leather workers, four of the butchers; the Label Trades Section and the Women's International Label League; four locals of tailors and all city employes, including firefighters and municipal clerks; ammonia workers, soapmakers, wholesale house employes, broommakers, United Paper Products Employes' Union and the building service employes.

5th to 7th Divisions.

Fifth Division—Metal Trades Council, T. J. Callahan, division marshal. Three locals of the Molders' Union, three of stovemakers, four of foundry employes, one each of metal polishers, patternmakers and boilermakers; two of sheet metal workers, one of car wheel molders, six locals of machinists, two of blacksmiths, three of upholsterers and one of retail furniture clerks.

Sixth Division—Brewery Workers' Joint Council, William Stroh, division marshal. Eight locals of brewery workers, one each of soft drink workers, glass bottle blowers, coopers and tobacco workers; two of cigarmakers, letter carriers, postal employes, Federal employes and barbers.

Seventh Division—Teamster's Joint Council, H. Hagensieker, divisional marshal. Twelve locals of the teamsters' union and one of horseshoers.

Grand Marshal Williams and his aids will meet at 8 a. m. at Twelfth and Chestnut streets for a conference on the general situation, and in case of rain will be the ones to decide on what shall be done.

ADMIT COUNTY HOLDUP OF $3000 IN JEWELRY

Two Men Confess Helping to Rob Isaac Hellman Jr. and Miss Florine May on June 15.

Confessions that they were two of four robbers who stole jewelry valued at $3000 from Isaac Hellman Jr. of 5539 Pershing avenue and Miss Florine May, of 5 Washington terrace, the night of June 15, were made to the police yesterday by Clarence Pitt, 18 years old, of 3713 North Ninth street, a chauffeur and Robert Layman, 23, of 4270 Delmar boulevard.

Hellman and Miss May were held up on the Berry road near the Manchester road in St. Louis County as they were returning in Hellman's automobile from the Westwood County Club.

In their confession Pitt and Layman named as their companions Earl Houston, 22, of 2730 Olive street and Bernard (Buddy) Ball, of 1319 North Grand avenue. Houston was arrested last night. Ball has been in jail 10 days on another robbery charge.

Pitt's arrest was brought about through information given to two automobile squad detectives by a young woman who had heard him talk about the robbery.

Go and Get Some Money.

In his confession Pitt said that about 7:30 p. m. June 19 he and Layman met Houston and Ball at Spring avenue and Washington boulevard and Ball said: "Let's go and get some money. Wait here a few minutes and I'll get a machine." Ball went away, Pitt said, and returned a few minutes later with a Ford touring car.

They drove into the county, he said, and when it was dark they saw a machine approaching with a man and woman in it. They were then near a golf club on the Berry road, south of the Manchester road. This is the Westwood Country Club from which Hellman and Miss May were returning.

In his confession Pitt said they waited until Hellman's car had passed and then they turned and overtook it. They pointed revolvers at the driver, they said, and Houston searched the young woman while Layman searched the man. Their loot, he said, consisted of a platinum and diamond wrist watch, a diamond ring, a stickpin and $45.

Prevent Pursuit.

After the robbery, he said, they locked Hellman's car with a key they took from his pocket, to make sure he would not pursue them, and they drove back to the city and abandoned the Ford machine at Spring and Finney avenues. This machine later was identified as one stolen that night from Dr. Elmer Olds at Grand avenue and Washington boulevard.

The four, according to the confession, went to a rooming house at 622 North Garrison avenue, where Andrew Hill, proprietor of the rooming house, told them where they could sell the jewelry for $275, which they did. On this information and the further statement that he listened while they talked of the robbery Hill was arrested.

Pitt said he got $10 out of the $45 cash stolen from Hellman and $55 from the proceeds of the jewelry. He and his companions, he said, spent the money for clothes, picture shows and a "good time." He said this was their first and only robbery.

Layman made a confession practically the same as Pitt's. The others refused to make statements when they were arrested.

WOMEN'S INTEREST IN MRS. MORROW'S CANDIDACY GROWS

Heightened by Her Unanimous Election as One of Two State Committeewomen From Sixth District

AWAITING RETURN OF GOV. GARDNER

Seeks Place as Secretary of Missouri Public Service Commission, Carrying Salary of $3600 a Year.

By a Staff Correspondent of the Post-Dispatch.

JEFFERSON CITY, Aug. 30.—Interest of women Democratic voters in Missouri in their campaign for the appointment of Mrs. Al Morrow of Warrensburg by Gov. Gardner to the position of Secretary of the Missouri Public Service Commission as a recognition of the importance of women in politics, has been heightened among political workers by the election of Mrs. Morrow by the Congressional Committee at Clinton Tuesday as one of the two State Committeewomen from the Sixth District.

It is understood here that the men's Democratic organization is offering no objection to the appointment of Mrs. Morrow, but that on the other hand many members of the State Committee individually are supporting her for the place.

Williams Only Opposition.

The only real opposition apparent on the surface comes from Newt E. Williams, the Governor's private secretary at $2800 a year, who is seeking the secretaryship of the commission at $3600. Williams was inherited by the Gardner administration from the administration of former Gov. Major, and has been retained as secretary in the Governor's office. He entered the service as a clerk in the Governor's office.

Mrs. Morrow went to the meeting of the Congressional Committee with the indorsement of the county committees of Johnson County, her home county, and Bates County. When a motion was made in the Johnson County meeting that she be indorsed for State Committeeman, one woman called upon her to state her views on the league of nations and on the attitude of Senator Reed. Although long experienced in politics, Mrs. Morrow did not adopt any "gum shoe" methods. She declared herself unqualifiedly in favor of the league, and declared her belief that Senator Reed in his opposition to President Wilson was not in any measure representing the views of the people of Missouri. The indorsement was unanimous.

After the Clinton meeting, according to published reports, Mrs. Morrow was urged to become a candidate for chairman of the Women's State Committee. She discouraged this talk, taking the position that the chairman of the regular (men's) State Committee is a resident of the Sixth District, and she did not believe it would be "good politics" to select a woman from the same district.

Embarrassing for Governor.

The embarrassing political situation the Governor faces is to choose between recognition of the demands of the women voters of the State and the personal association which he has had with his secretary. The women believe the Governor will name Mrs. Morrow. One of the most prominent suffragists in the State said:

"Of course, we expect the Governor will appoint Mrs. Morrow. The act would be a proper recognition of the entry of women into politics. Of course, there are several women employed in the capital as clerks and stenographers, but this is really the first opportunity an executive has had to appoint a woman to a place which carries a man's salary.

"The Governor has always been friendly to suffrage, and he will not overlook this opportunity to demonstrate his practical belief in the capabilities of women. Mrs. Morrow has performed all the duties of Secretary for a year and has given satisfaction. She is experienced, and from the standpoint of value to the public service, it would be a grave mistake to remove her to make a place for a politician just because he is a man."

Widow of "Col. Al" Morrow.

Mrs. Morrow is the widow of "Col. Al" Morrow, who was private stenographer to Gov. Stone, Gov. Stephens, Gov. Dockery and Gov. Folk. He knew probably more Democrats of influence than any other one person in the State, and Mrs. Morrow knows just about as many.

It is the expectation that the Governor will get the appointment out of his way soon after his return from his present trip to Washington.

Mrs. Morrow's associate on the State Committee from the Sixth District is Mrs. Harley Clark of Harrisonville.

In the Third Congressional District Mrs. J. W. McKnight and Mrs. Lee B. Soper have been elected to the State Committee.

FREER COMPETITION WILL REDUCE MILK PRICE, SAYS CUNLIFF

Commissioner Is Unable to See How Charges Coincide and Take Effect at Same Time.

HIGHER HERE THAN IN 10 OTHER CITIES

September Milk Should Not Sell at More Than 16 Cents a Quart, Investigation Shows.

Free competition among milk-distributing firms would materially reduce the price paid for milk by St. Louis consumers, which is higher than the price in at least 10 other American cities no more favorably located. Every increase of 1 cent a quart in the price of milk represents a charge of $370,000 a year upon the people of St. Louis. The August price of milk, 15 cents a quart, is "reasonably high," and the price for September should not exceed 16 cents a quart.

These are the chief conclusions in the report on the milk situation, made by Park Commissioner Cunliff to Director Schmoll of the Department of Public Welfare, after an investigation, and forwarded by Schmoll to Mayor Kiel yesterday.

"My investigation," Cunliff says, "has not disclosed any definite agreement as to uniform price-fixing on the part of St. Louis dairymen. However, I must confess I have not been able to understand how all of the dairies are able to decide on definite prices independently, which prices always coincide and all of which take effect at the same time. I believe that were there freer competition on the part of the large dairies in St. Louis the price of milk would be very materially reduced.

Bottles Cause Loss.

"Duplication of routes and elimination of bottle breakage would do much towards reducing the cost of operation. One-third of one cent per quart in the cost of milk is represented in theft and breakage of milk bottles."

The Southern Illinois Milk Producers' Association, from which the St. Louis distributing firms get most of their supply, is a price-fixing organization, the report declares. It has 4600 members, living not only in Illinois, but in Missouri, and it supplies more than 90 per cent of the milk used in the city. The report declares:

"The benefits derived by the members consist solely in the fixing of prices, by collective bargaining. The fact that milk producers in Missouri are qualified for membership, and actually belong to the organization of Illinois farmers, indicates very strongly, if it does not prove conclusively, that the principal object of the organization is to control the price of milk to the St. Louis dairies, as we can see no other purpose that a Missouri milk producer would have in belonging to an organization of Illinois milk producers."

Vote Taken on Prices.

The method of this price-fixing is described. The association has 90 locals, each of which meets about the fifteenth of each month. A vote is taken by each local as to the price, the result of the vote is forwarded to the milk committee of the association, and the figures from the 90 locals are averaged. The milk committee, however, has power to change the figure thus reached if the price seems too high or too low. The price determined upon by the milk committee is presented to the St. Louis dealers, and a compromise figure is usually arrived at, which is the uniform price for 100 pounds (11.63 gallons) of milk to all dairymen in the St. Louis district.

The report says that, "with few exceptions, the dairy business in St. Louis has not been very efficiently conducted. With modern equipment, modern plants, modern methods of doing business, the operating cost could be materially decreased. St. Louis is big enough to command better methods of marketing milk than we now have. In the city of Chicago milk is received bottled, iced, etc., at local distributing points; the matter of pasteurizing, bottling, etc., is taken care of at the various receiving stations, near the producers. In Chicago a firm has been organized by the distributors and producers to take care of all excess milk, which will have a tendency toward reducing the cost."

Government Reports Cited.

United States Government reports are cited to show that the July price of milk in Minneapolis, St. Paul, Milwaukee, Seattle and Salt Lake City was 2 cents a quart less than the price for the same month in St. Louis; and that the price in Philadelphia, Toledo, Indianapolis, Denver and Lincoln, Neb., was 1 cent less than in St. Louis.

"We see no reason," the report says, "why these cities could furnish milk to the consumer for less than in St. Louis, as St. Louis is in the

Continued on Page Thirteen.

TREATY'S FRIENDS NOW IN BETTER STRATEGIC POSITION THAN ITS OPPONENTS

Senate Is Expected to Debate on Great Issue Within Next 30 Days—Hitchcock Confident.

By DAVID LAWRENCE,
A Special Correspondent of the Post-Dispatch.
(Copyright, 1919.)

WASHINGTON, Aug. 30.—Nearly two months have elapsed since President Wilson brought back the treaty of peace from Europe. And the pact which took six feverish months to draft and bring agreement among 20 nations is still unratified by the United States. Great Britain and Belgium have ratified it, but France is waiting for the United States, and so is Japan. The American Senate will vote on the issue within the next 30 days.

Looking back over the erratic though persistent course adopted by those who sincerely believe the treaty ought not to be ratified, even though it means a new peace conference at Paris, a survey of the situation today reveals the opponents of the treaty in a much more dangerous position, strategically speaking, than its defenders.

Two weeks ago it was the friends of the treaty who thought their chances of getting the treaty ratified without reservations were slim, but, unless the Senate Foreign Relations Committee completely reverses itself, the conclusion is inescapable that defeat is in store for it on several important points, including Shantung.

Do Not Like Shantung Provision.

There is no question that a large number of Senators, including many Democratic supporters of the President, do not like the Shantung settlement, but it is also true that they do not believe the way to secure a revision of that settlement is by reconvening the peace conference at Paris—for they do not believe Shantung is worth it. They would prefer, however, a separate declaration by the United States which would voice disapproval and put squarely on the league of nations the responsibility of lifting China out of the clutches of all the foreign Powers who have despoiled her territory and grabbed her riches.

It is not forgotten that President Wilson, when he received the Senate Foreign Relations Committee at the White House took the position that foreign Powers would not now be occupying Chinese territory if there had been a league of nations in the past.

Mr. Wilson himself admits he does not like the Shantung award, but looks to Japan to right it and the league of nations to bring about a revision if Japan should not voluntarily do so.

To date scores of changes have been made in the text of the treaty by the Senate Foreign Relations Committee. But when the treaty is reported to the Senate next week it will be read article by article and it will become unnecessary for the Senators to watch carefully their votes for as they vote they will not merely find it necessary to justify their disapproval of clauses on the treaty but to justify the sending back of the treaty to international conference.

Senators Puzzled.

Many Senators are puzzled. They would like to see certain reservations made which do not affect the text itself, but make clear the limit of America's obligations particularly as to the use of force in the future.

Senator Hitchcock is confident that as each article is voted upon there will be enough Republicans joining with the 45 Democrats to beat every amendment of text that is offered. He doesn't seem to be as sure of getting a two-thirds vote for a ratifying resolution that contains no reservations at all.

There's where the fight will be close. Some of the reservations proposed would not in the end be unacceptable to the President for they are apparently regarded by him as clarifying language already in the treaty and which merely for the sake of caution would be explicitly stated in the ratifying resolution.

But as the eight or nine Republicans who have stood for amendments of the text of the treaty are defeated by the series of votes which it is admitted now will be against them, the moral effect of the reverses may weaken their demand for reservations that are called "reservations," but are in effect amendments of text. It would be a mistake to give the impression that the Republican party as a whole is opposed to any league of nations or to an early ratification of the peace treaty.

Many wise heads in the Republican side of the Senate are questioning the wisdom of the tactics pursued by their eight colleagues who are trying to commit the party to the defeat of both the league of nations and peace treaty.

A majority of Republicans, if confronted by the alternative of the treaty and league as they stand, or no league at all, would vote for the pact as represented by President Wilson.

It is their desire for reservations which is receiving attention on the Democratic side, for their arguments have had more effect than have those of the irreconcilable opponents of the whole thing. The Democratic lines were inclined to waver a week ago, but they seem to have been propped up by the sight of Republican policy in the Senate Foreign Relations Committee. As soon as the Democrats saw the Republicans going the limit on the Shantung provisions and other textual changes in the treaty, they decided to stand for no amendments.

Eventually there will be a coalition between the majority of the Republicans who want to see the treaty ratified with reservations and the Democrats who will seek to reduce to a minimum the number of reservations put into the ratifying resolution.

It is really only a question of another month or two at the latest before the treaty will be ratified, and President Wilson's tour of the country is expected to contribute substantially to the result, as he plans to explain to the American people that the present high cost of living is largely due to the disturbed condition of Europe, a condition which he thinks will tend to become better only when peace has come and reconstruction is begun in earnest. Whether the people will accept his view or the view of the Republicans who will trail him and say that our present troubles are due to neglect by Mr. Wilson when he went abroad, remains to be seen.

PASSENGER TRAFFIC GREATER THAN DURING WORLD'S FAIR

Travel Through Union Station During Summer Surpasses All Records for City.

Travel through Union Station during August has surpassed all records in passenger traffic of St. Louis, since the union terminal system was established. During the past week the station midway was thronged and the crowds at the ticket office were larger than those seen when excursions were a part of the system, with low round-trip rates and other inducements to encourage business.

General Manager Ira L. Burlingame of the Terminal Association, who receives reports daily, said yesterday that June, July and August showed a heavier average passenger movement through the station than any day of the World's Fair period, which had previously held the high record.

The present heavy travel is attributed largely to the return of St. Louisans from their vacation trips. Many of these returns were hastened by the fear that a railroad strike would break at any time, leaving the sojourners far from home, with train service suspended.

Aside from the vacationists, the buyers for the fall and winter seasons have been coming in larger numbers than usual and have contributed largely to the rush at the station.

REPORTS FIGHTING AT KRONSTAD

By the Associated Press.

LONDON, Aug. 30.—There has been severe fighting in the streets and public squares of Kronstad, the Bolshevik naval base near Petrograd, according to dispatches from Copenhagen.

Bodies were seen lying in the thoroughfares by allied airmen the advices add.

WOMAN IS SENTENCED TO LIFE TERM IN PRISON

Mrs. Ryan, Convicted of Murder, Unable to Speak in Court.

Formal sentence of life imprisonment in the State Penitentiary yesterday was imposed by Circuit Judge Hartmann upon Mrs. Minnie Ryan, 44 years old, 120 Lombard street, who was convicted on Aug. 19 of the murder of Frederick Roetger, a teamster. Witnesses declared that they saw Mrs. Ryan pour kerosene on Roetger as he sat asleep in a chair and then touch a match to his clothing. The life sentence was fixed by a jury. It was the first imposed on a woman in St. Louis in 35 years.

Mrs. Ryan displayed no emotion during her trial, but when the sentence was pronounced she attempted to a year or two in the workhouse. came. She was dressed in the gingham house dress she has worn since her arrest on July 5.

She has appeared to be friendless. No one visited her during the interval between her arrest and trial. To newspaper reporters she said that she was unable to read or write and could send no word to persons she desired to see. She said that the few who did visit her gave her the belief that she would be sentenced to a yar or two in the workhouse. "I did not expect to spend the rest of my life in prison," she said.

The murder of Roetger occurred on June 29. Mrs. Ryan declared that she threw a lighted lamp at Roetger after he had abused her and threatened her life.

UPPER VALLEY NOT ACQUAINTED WITH STEEL BARGE LINE

Minneapolis and Other Shippers Have Only Vague Suggestion of River Service South of St. Louis.

KNOW VALUE OF CHEAP WATER ROUTE

Manager of Government Service Seeking to Overcome the Ignorance That Handicaps River Revival.

By a Staff Correspondent of the Post-Dispatch.

MINNEAPOLIS, Minn., Aug. 30.—This city has sent a distress call to the regional director of the Railroad Administration for more freight cars to bring the 1919 wheat crop to its flour mills, and more freight cars to carry building material to the farmers who are marketing their wheat and have money to make farm improvements.

Meanwhile moss is growing on the $300,000 dock wall which the city built on the Mississippi River when the Government spent $1,500,000 to build a dam making the depth of water such that steamboats could safely come to Minneapolis.

That was four years ago, and Minneapolis since has not heard the toot of a river freighter, and the acclaim of the citizens that four years ago greeted the efforts at river revival since has fallen to dubious head-shakings. Minneapolis is without hope that the river can be the outlet of her productiveness, and is turning her ear to those new enthusiasts, recently in convention at Duluth, who are planning a deep, short route by the lakes to the sea, via a canal connecting Lake Huron with the St. Lawrence.

"We are treading a circle so far as the river is concerned," one river advocate said. "Our Board of Aldermen says it will spend no more for docks until it sees a steamboat in the offing. We are told that no boats can come until the channel is made. Congress won't make a channel until cities show interest by building terminals. There we are."

Ignorant of Rail-River System.

It frequently has been stated publicly in St. Louis that the success of the experiment of river revival now in progress between St. Louis and New Orleans is dependent upon whether the new fleet of Government barges and towboats is given capacity cargo. It has been as frequently stated that St. Louis cannot produce that capacity cargo, and must draw by rail upon the territory north in the valley of its products. In fact, rail and river rates permitting the Minneapolis shipper to send his goods by rail to St. Louis and thence by river to New Orleans at the same time saving for the river haul that the St. Louis shipper gains have been promulgated to bring that freight.

Yet a visit among half a dozen of the larger exporting industries of Minneapolis revealed that not one knew of the existence of this service. One or two knew in a vague way that a barge line was operating but each had a vision of old-time steamboat operation, uncertainties of service and exposure to the weather. None knew that steel barges with deck houses more weather-tight, more secure than any freight car cohstituted the service. None knew that he could load for export at his factory door, receive his export bill of lading, secured by the United States Government, and forget all worry in the knowledge that the shipment would be taken over by the barge at St. Louis and delivered to the ocean carrier at New Orleans with no added expense to himself.

None knew that if the lower river barge fleet was made a success that a similar fleet upon the upper river would become a moral certainty even if private capital must finance it. None knew that unless they did contribute their frieght to the lower barge fleet, it might fail, and with the failure would fade the whole possibility of use of the river for another 50 years.

Knew Nothing of Steel Barges.

John Pillsbury, vice-president of the Pillsbury Flour Mills, said: "We saw the advantage of a cheap water route to the gulf so clearly that we gave a whole barge load to a revivalist who brought a carrier to Minneapolis. The flour went south under tarpaulins and we lost the whole cargo." He knew nothing of steel barges and steel cargo houses.

Pillsbury's traffic manager said: "Our product will not stand the rough transfer." He did not know that St. Louis had provided a dock over which a transfer by mechanical means is as gentle as the swinging of a hammock in a zephyr.

Minneapolis and the upper valley is ignorant of the character of the barge service now being provided for them on the lower river, as a forerunner of similar service to be extended to the upper river, thus completing the revival of the river, from its head of navigation to the gulf.

nomy
ble room in
more than
friends. It
a delight to
E IN OUR
ive a touch
of yours.
f time, and
anship can-
racter you
more com-
shown—yet
ties of good
r."
RUTH COLLINS
a colored girl of Ft. Worth, Texas says Nelson's is the finest thing she knows for making the hair soft and easy to manage.
Send us your photograph if you use NELSON'S.
VATERBUGS
nastiest species of the cock
family, and other cockroaches
d out with
Z COCKROACH POWDER
MADE AND SOLD BY
. D. HUSSUNG
Pine Street. Both Phones
act taken to clean out Cock-
es, Bed Bugs, Rats and Mice.
GOOD BOARDING HOUSE
thly useful business enterprise
arns profits if it is well adver-
in the "Want" columns.



What Kind of a Piano Will You Have 10, 15, 25 Years From Now?

That Depends, of Course, on the Piano You Buy Today!

YOUR real safeguard and guarantee as to the *future* of the Piano you buy lies largely in the performances and experiences of the *past!*

These Pianos Have Stood the Test of Time!

Back of them is DEPENDABILITY. In the years that have gone they have demonstrated their sterling merit and worth and have proven their claim to that greatest of qualities—DURABILITY.

You're SURE OF THE FUTURE in the selection of one of these—

MASON & HAMLIN
Established 1854
VOSE & SONS — Established 1851
APOLLO — Established 1875
KIMBALL — Established 1857
GULBRANSEN — Established 1906
KIESELHORST — Established 1879

They are Nationally-Known, Nationally-Priced, and Nationally-Preferred by Those Who Seek the Greatest Values Their Money Can Buy.

Easy Payments.
Send the coupon if you cannot call.

KIESELHORST'S

—ESTABLISHED 1879—
1007 OLIVE ST.
"For 40 Years the Reliable Music Store"

WARNING—Every indication points to a tremendous shortage of Pianos again this fall, as well as INCREASED PRICES. Therefore BUY YOUR PIANO NOW!

KIESELHORST'S, St. Louis:
Please send me free catalogs and prices of Pianos and Players.
.....
.....(P)

Take Your Choice 25¢ DOWN

RINGS EAR RINGS — WATCHES SCARF PINS

McCoy-Weber Summer Thrift Club

enables you to be the proud owner of a beautiful Diamond Ring or dependable Watch for the few pennies each week that you formerly "threw away." 50c or 75c each week may seem nothing, but if invested in the McCoy-Weber Thrift Saving Plan you will soon own a profitable, permanent investment. Join this Thrift Club Now.



Thrift Club Members Need to Pay Only..25c

To Wear a $87.50 Diamond Simply by saving 25c and the balance the 2 week Thrift Club members see you as a beautiful $87.50 Diamond. Just imagine how easy it is to make up your mind to come here and select your Diamond RIGHT NOW. Pay 25c. START TO SAVE-A-DIAMOND.

25c SECURES AN ELGIN



DON'T let anyone sell you a watch on any terms, or at any price, until you see this great Elgin Watch—the world's standard timepiece—in this model 20-year guaranteed case. Join the Thrift Club. Pay 25c down and balance in easy weekly amounts...

$20



25c Down

COULD you conceive of an easier way to obtain possession of a beautiful Wrist Watch—just join our Thrift Club—pay 25c down and the balance on easy time payments that you will never miss. Come! Join today $27.50

OPEN SATURDAY UNTIL 8

We positively GUARANTEE to refund every penny you spend here if you can secure better values anywhere else for cash—than we give on credit.

McCoy-Weber
2ND FLOOR 6 ORIEL BLDG TH and LOCUST
Entrance 4 Doors South of Locust

REAL ESTATE MEN DISCLAIM WISH TO PROFITEER IN RENTS

Continued From Page One.

and did not show marked increase until a few months ago. Nor do they appreciate that the owners have been paying increased costs of repairs and taxes, city, State and Federal, besides their own high cost of living, for all the years before rents rose, and that they are justly entitled to some return from previous loss, and from the now belated rise."

It is conceded that the rise in rents, having come so late, "the last train of woes born of the world war," constitutes "a most disagreeable surprise to the tenant, who, without stopping to weigh the situation carefully, raises the popular cry of 'profiteering.' * * * Have not the city employes received increases of pay, and are they not still pressing for more? Are they profiteering?"

The memorial states that the realty owners of St. Louis are by far its largest tax payers, besides being among the heaviest contributors to State and national incomes. It is asked whether the city, by pursuing "a narrow, demagogical policy," wishes to discourage building, and it is pointed out that the investor willing to put his money into a large apartment structure may well pause, "if the daily papers teem with protest against rent profiteers and the City Assessor issues threats of increased taxation."

Free Eczema Remedy.

Such wonderful results in eczema and all skin diseases instantly follow the soothing application of Krano-Zema, the new scientific treatment and so confident is the Krano-Zema Co. that they will gladly send any reader a full-sized $1.00 treatment by prepaid mail without 1 cent in advance. If satisfied after using the treatment 2 weeks, pay $1, but if not, you do not pay 1 cent. Take advantage of this amazing free offer today. Send no money, just your name and address to the Krano-Zema Co., 93 Phillips Bldg., Girard, Kan.—Adv.

CUSTOM-BUILT CARS NOW IN DEMAND IN ST. LOUIS MOTOR FIELD

Motorists more well-to-do seek individuality in the design and appearance of their motor car in the same fashion that originality and individuality is sought in dress. A man or woman is now as proud of exhibiting a motor car belonging to them with none other like it on the highway as milady is of displaying a new gown.

St. Louisans who have ideas of their own on automobile designs are now having custom-built bodies constructed on various standard chassis of their choosing.

There is now on display at the Cadillac Automobile Co. of St. Louis a custom-built Berlin coupe made to order for the president of a leading wholesale dry goods house in St. Louis. It is constructed on a Cadillac chassis of the special 145-inch wheelbase type made expressly for ambulance and similar duties. This same chassis has been adopted by carowners in the East because of the longer wheelbase for use in special built enclosed bodies.

The body was built in the factory of the Cadillac Automobile Co of Chicago according to specifications furnished by the St. Louis company.

The seating capacity is for five passengers with plenty of room.

The upholstery is of imported French broadcloth in gray with the interior decorations in the same material. The interior of the windows is trimmed in strips of ivory. Interior metal trimmings are of sterling silver.

The car has the appearance of a Rolls-Royce automobile and might be taken as such if it were not for the Cadillac crest that appears on the hub caps. The radiator and lines of the hood resemble those of the Rolls-Royce. It is painted a French gray with trimmings in black. Two spare wheels which are of wire construction are carried in two racks, one on each running board opposite the driver's seat. A compartment in the rear accommodates four suit cases for touring purposes.

J. J. MacGregor, manager of the Cadillac Automobile Co. of St. Louis said he is building several other bodies of special design for St. Louisans, no two of which are to be alike. It is part of the contract he said that these models not be duplicated.

YOUR DRUGGIST will receive your Want Ads for the Post-Dispatch at the same rates charged at the main offices. Try him. He sells other things than medicine. Look around.

AUTO INSURANCE ON MONTHLY PAYMENT PLAN

Motorists may now purchase automobile insurance on the monthly payment plan, according to the announcement of B. L. Easton, formerly manager of the automobile insurance department of the United States Fidelity and Guaranty Co., who has resigned from that position to go in business for himself.

It is Easton's belief that many motorists would prefer to purchase automobile insurance on the monthly premium plan in preference to paying a year's premium in advance, which is now the custom. He said he formerly was connected with the automobile trade.

2500 Things for Sale Are Advertised Today.

If you want anything in the way of household goods, including sewing machines, musical instruments or clothing, jewelry and watches, gold and silver, or typewriters, adding machines, store and office fixtures or bicycles, motorcycles, vehicles, horses, animals, poultry, birds and supplies, see Section A—Employment, Rooms, Board, Wants, For Sale, Automobiles.—Adv.

24 Glasses of Rum in an Hour.

LONDON.—An old miner at Gateshead, charged with attempted suicide, admitted that he drank 24 glasses of rum in an hour.

JUICE OF LEMONS FOR TAN, FRECKLES

Girls! Make harmless bleaching lotion at home for few cents.

Squeeze the juice of two lemons into a bottle containing three ounces of orchard white, shake well, and you have a quarter pint of the best freckle and tan lotion, and complexion beautifier, at very, very small cost.

Your grocer has the lemons and any drug store or toilet counter will supply three ounces of orchard white for a few cents. Massage this sweetly fragrant lotion into the face, neck, arms and hands each day and see how freckles and blemishes disappear and how clear, soft and white the skin becomes. Yes! It is harmless.—ADV.

C. E. Williams
Sixth and Franklin

WE will remain closed Monday in appreciation of Labor Day, giving our employes a full day of rest and recreation.



Nugents Tuesday Sales

The Store for ALL the People

We Close All Day Tomorrow, Labor Day, but Be Here Tuesday!

The fall season starts Tuesday, every department in the store being splendidly prepared with the very kind of merchandise that "The Store for All the People" should offer. Because of having placed orders early, you may expect most favorable pricing, and quality is the watchword at Nugents today as always.

Lace Curtains in a September Event

Emphasizing the wisdom and almost doubling the savings of householders who take full advantage of the offerings presented.



OUR Curtain and Drapery Department is making great strides due to the fact that the qualities and styles that St. Louis women want for their homes are to be found here at much lower prices than elsewhere. Then, again, assortments present a broad range for choice, and every woman appreciates this advantage.

The special offerings for Tuesday include among others:

**640 Pairs Lace Curtains at, Pair, $1.85*

IN this good lot are Scotch Net, Filet Net and Voile Curtains, trimmed lace edge and insertion, in a very fine range of patterns. Come in white, cream and Arabian colors. Tuesday, pair, $1.85.

*** Lace Curtains, Pr., $2.79**

A WONDERFUL lot of Nottingham Scotch Net and Filet Net Curtains. All new Fall designs—in neat border and plain center effects. Some can be used one to a window—all colors. Tuesday, $2.79 pair.

Lace Curtains, Pr., $3.59

A REMARKABLE lot of fine Filet Net Curtains. The curtains that insure most service. Come in a very good range of patterns and in all colors. Tuesday, $3.59 pair.

To $8.50 Lace Curtains, $4.98

HERE is a very fine lot of finest quality Filet, Saxony, Brussels Net and Cable Net Curtains, in a good range of patterns—some very remarkable values in the lot. $4.98 pair.

*** 50c Curtain Marquisette, Yd., 39c**

THIRTY-ONE full pieces highly mercerized Curtain Marquisette—with woven border effects about 6 in. from edge. Come in white, cream and Arabian colors. Tuesday, 39c yard.

$6.75 Sunfast Portieres $5.48 Pair

JUST 112 pairs of the popular Sunfast Portieres, beautiful designs. Come in rose, blue, green and brown—average width and length, pair, $5.48.

*** Filet Curtain Nets, Yd., 35c**

ABOUT 650 yards artistic Filet Curtain Nets, 36 in. wide; splendid range of patterns in cream and Arabian colors.

(Third Floor—Main Bldg.)

Items marked with * also on sale at Uptown Store.

Room-Size Rugs Attractively Priced

"THE Woman of the House" is pretty well informed as to market conditions and knows very well just about what future possibilities hold forth.

And that is one of the reasons why we anticipate a very hearty response to these extraordinary items in room-size Rugs on sale for Tuesday.



Unusual 9x12-Ft. Axminster Rugs

$35.00

AN exceptional offering of standard quality Axminster Rugs. Many attractive designs in the assortment.

9x12-Ft. Ax'ster Rugs

$47.50

WOVEN of fine wools with a thick high nap that will give years of wear. Beautiful Oriental, Chinese and Persian patterns in the richest colorings ever produced for parlor, dining and sitting room.

9x12-Ft. Royal Wiltons

$74.50

SEAMED and seamless Royal Wilton Rugs, 25 Rugs in this lot, offering extraordinary value. Many are excellent Oriental effects, standard Royal Wilton quality.

9x12-Ft. Velvet Rugs

$41.95

GOOD quality, seamless style. Made to resist rough wear. Chinese effects as well as conventional designs and good range of colorings.

(Third Floor—Main Bldg.)



Plaid Blankets $3.95

SIZE 66x80, in close twill weave, in neat plaid effects of tan, gray, pink or blue. Only 2 pairs to a buyer. Pair, $3.95.

Heavy Plaids, Pr., $5.45

• Full size 66x80 large block patterns of blue, tan, pink and gray; overcast ends.

Wool Mixed Blankets, $7.95

In broken effects and in block patterns, very heavy and fleecy; full double-bed size.

Fine Blankets, $12.50 Pair

Plaid Blankets with very slight cotton in warp to keep from shrinking when laundered. Come in gray and white, pink and gray, tan and white and blue and white block patterns. Ends bound with mohair ribbon. Full size.

(Third Floor—Main Bldg.)

***Brass Beds in Three Underprice Lots**

BRASS Beds in satin or velvet finish; all subject to slight imperfections and greatly underpriced for that reason. Every bed is rigidly built, attractive in design; ¾ or full size.

2-in. High Post Style..$21.90
2-in. High or Ball Post..$25.90
2-in. Post, 2-in. fillers..$29.75

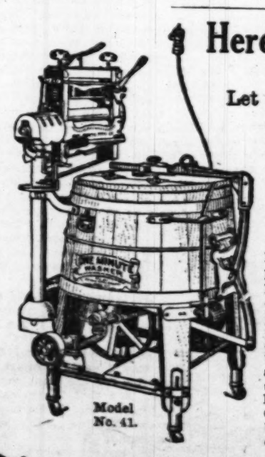
Felt Mattress, $18.50

• Built with 50 lbs. processed sheet layer felted stock; French Imperial roll edge. Four-row stitched; a Mattress that will keep its shape and satisfy.

Here's a Big Sale of "One-Minute" Electric Washers

There's a Particular Style for Your Family's Use

Let the Factory Expert Show You the Advantage of Owning a "One-Minute"



Model No. 41.

This "One-Minute"—

Electric Washer, Regular Price $100 **$78**

It's a very popular type electric power washer with selected Red Cypress tub. Cut gears full enclosed. Adjustable metal legs. Motor under machine out of the way. Extra pulley for driving other apparatus. Dolly and post automatically adjust the load. Combination lid fastener and handle for raising; wood frame swinging wringer. Wringer control lever starts, stops and reverses rolls. Quick Safety Wringer release. Drain board returns water. Extra large drain spout.

"One-Minute"

Twin Tub Washer, Regular Price $150..... **$125**

All are complete with a four-position swinging reversible wringer.

All Are Simple and Easy to Operate

Each "One-Minute" Electric Washer is simplicity itself and can be operated by anyone. Every movement is controlled by two simple levers, conveniently located. One starts and stops the washing mechanism—the other stops, starts and reverses the rolls of swinging wringer. As each lever is independent of the other, you can wash and wring at the same time, or wash and wring separately.

CONVENIENT TERMS

Each sold with our "Guarantee."



Price, $125 — "One-Minute" Twin Tub

EXHIBITION IN LIFE SAVING

Part of Labor Day Celebration at Jefferson Barracks.

A Red Cross life-saving exhibition will be one of the principal features of the Labor day celebration at Jefferson Barracks. The exhibition will be given for the benefit of the soldiers at the post and visitors. It was requested recently by Col. McFarland, commandant, as a means of entertaining and educating the soldiers in the latest safety-first methods.

Secretary Murdock of the St. Louis Chapter will demonstrate resuscitation measures and safety holds. Other events will be a baseball game between the "Wets" and the "Drys" and a boxing exhibition.

Thirty-five girls have been invited to attend a house dance to be given at 5 p. m. at the Red Cross Convalescent Home by the women of the Soldiers, Sailors and Marines Club. There will be prizes for the best dancers and for the "neatest" soldier. Arrangements are in charge of Miss Nelle Willis of 4363 McPherson avenue.

YOUR DRUGGIST will receive your Want Ads for the Post-Dispatch at the same rates charged at the main office. Try him. He sells other things than medicine. Look around.

Negro Asylum to Have Visiting Day.

Annual visiting and benefit day at St. Frances Colored Catholic Orphan Asylum at Normandy will be next Sunday, beginning at 10 a. m. There will be a sale of aprons and fancy articles suitable for Christmas gifts. The asylum is conducted by Oblate Sisters of Providence entirely upon contributions which are needed this year particularly because of the increased cost of maintenance. The asylum is reached by the Kirkwood-Ferguson car to Normandy Grove and a two-block walk south. Dinner will be served to visitors.

Used Cars and auto accessories are being sold through Post-Dispatch Wants.

The Young Women's Christian Association
(Women's Training School) 1411 Locust St.
Special Individual Attention for Every Pupil
Day and Night Classes—Term Begins September 2d, 1919.
Shorthand, Typewriting, Bookkeeping, Commercial English, Common Branches, Domestic Science, Plain Sewing, etc., Trained Attendant, First Aid, Music, Elocution, Languages.

Here Are the Selling Events for Tuesday

Tomorrow, Closed ALL Day in Observance of LABOR Day

Nugents
The Store for ALL the People

Hundreds of New Suits, Coats and Dresses Arrive

FALL stocks show an almost unbroken front even at this early date, due to the fact that our purchases were made very early. This was done, not only to protect our patrons with merchandise, but to protect them on prices as well. **You will save by buying now.**

Nearly a Hundred Blue Birds—Tuesday—Read!

IT is simply a question of time until we convert you to the Blue Bird idea. Once you realize the savings that are possible every Tuesday in every department nothing will keep you away from this store. Supply your Fall requirements from the following list, and note well the savings.



Girls' Dresses for School
$2.95

MOTHERS have been looking for just such Dresses as these—but they are hard to find!

At these prices are a number of clever styles in plaid, stripes and plain colors. Many of them have white collars and cuffs, smart pockets and belts, and the size range is from 6 to 14 years.

All the dress necessities for little girls' school wear are here, including a splendid assortment of rainy-weather garments.

(Second Floor, Annex—Nugents.)

Blue Bird No. 50,991—Tuesday Only.
$1.00 Madras, 75c
Madras Shirting, in white grounds, with colored stripes; 32 in. wide.

Blue Bird No. 50,992—Tuesday Only.
60c Gingham, 45c
Dress Gingham, in plaids and stripes, 32 in. wide.

Blue Bird No. 50,993—Tuesday Only.
75c Ticking, 55c
Art Ticking with printed floral patterns and stripes.

Blue Bird No. 50,994—Tuesday Only.
$6.00 Velour, $5.30
All-wool velour, new Fall shades, 54 in. wide.

Blue Bird No. 50,995—Tuesday Only.
$4.50 Serge, $3.80
All-wool French Serge, new Fall shades, 54 in. wide.

Blue Bird No. 50,996—Tuesday Only.
$3.69 Satins, $3.20
Yard-wide Dress Satins, in new Fall colors and black.

Blue Bird No. 50,997—Tuesday Only.
$4.00 Crepe de Chines, $3.20
Crepe de Chines in new Fall colors, 40 in. wide.

Blue Bird No. 50,998—Tuesday Only.
$19.95 Dinner Set, $14.80
Porcelain Dinner Sets, with gold band, 100-piece.

Blue Bird No. 50,999—Tuesday Only.
$7.50 Vibrators, $4.90
"The Drake" Vibrators, three attachments, guaranteed one year.

Blue Bird No. 51,000—Tuesday Only.
65c Teapots, 45c
Black Earthenware Teapots.

Blue Bird No. 51,001—Tuesday Only.
$3.50 Stoves, $2.60
Gas Stoves with two burners, for laundry and light housekeeping.

Blue Bird No. 51,002—Tuesday Only.
$2.25 Choppers, $1.80
Large size Meat Choppers, with extra blades.

Blue Bird No. 51,003—Tuesday Only.
$2.50 Clothes Hampers, $1.90
Strong Willow and Rattan Clothes Hampers, round shape.

Blue Bird No. 51,004—Tuesday Only.
$2.50 Percolators, $1.90
Heavy Aluminum Percolators, 8-cup size.

Blue Bird No. 51,005—Tuesday Only.
$2.25 Tablecloths, $1.80
Hemmed Pattern Tablecloths, mercerized, 72x72 in.

Blue Bird No. 51,006—Tuesday Only.
85c Towels, 60c
Hemstitched Huck Towels, ¾ linen, 21x38 in.

Blue Bird No. 51,007—Tuesday Only.
$2.50 Damask, $1.90
Pure Irish Linen Table Damask, 70 in. wide, bleached.

Blue Bird No. 51,008—Tuesday Only.
$3.98 Nainsook, $3.20
Ten-yard bolts of Nainsook, 36 in. wide.

Blue Bird No. 51,009—Tuesday Only.
89c Poplin, 60c
White Mercerized Poplin, 36 in. wide.

Blue Bird No. 51,010—Tuesday Only.
40c Napkins, 30c
Johnson & Johnson Sanitary Napkins, 6 in box.

Blue Bird No. 51,011—Tuesday Only.
$1.25 Markers, 90c
Parisian Skirt Markers.

Blue Bird No. 51,012—Tuesday Only.
27c Tooth Paste, 20c
Kolynos Tooth Paste.

Blue Bird No. 51,013—Tuesday Only.
50c Rouge, 40c
Dorin's Brunette Rouge, with puff.

Blue Bird No. 51,014—Tuesday Only.
$12.50 Trunks, $9.60
Steamer Trunks, Japan metal covered, 36-inch size.

Blue Bird No. 51,015—Tuesday Only.
$12.50 Bags, $9.40
Genuine Cowhide Traveling Bags, 16 and 18 inch sizes.

Blue Bird No. 51,016—Tuesday Only.
$2.00 Stationery, $1.40
Lawnette Stationery, two quires in box, in white and tints.

Blue Bird No. 51,017—Tuesday Only.
$2.00 Pins, $1.40
Sterling Silver Bar Pins, platinum finish, set in rhinestones.

Blue Bird No. 51,018—Tuesday Only.
$3.50 Georgette, $2.90
Figured Georgette, in light and dark shades, 40 in. wide.

Blue Bird No. 51,019—Tuesday Only.
$1.25 Gloves, 95c
Women's two-clasp Chamoisette Gloves, white and colors.

Blue Bird No. 51,020—Tuesday Only.
$3.50 Gloves, $2.85
Trefousse French Kid Gloves, one-clasp, new Fall shades.

Blue Bird No. 51,021—Tuesday Only.
40c Hose, 30c
Men's Cotton Half Hose, seamless.

Blue Bird No. 51,022—Tuesday Only.
$2.50 Hose, $2.00
Women's full-fashioned Silk Hose.

Blue Bird No. 51,023—Tuesday Only.
40c Hose, 30c
Women's seamless lisle Hose, beaver shade.

Blue Bird No. 51,024—Tuesday Only.
$1.85 Hose, $1.45
Women's full-fashioned Silk Hose.

Blue Bird No. 51,025—Tuesday Only.
$2.00 Union Suits, $1.60
Men's cotton ribbed Union Suits, closed crotch.

Blue Bird No. 51,026—Tuesday Only.
$1.25 Union Suits, 95c
Men's nainsook Athletic Union Suits, sizes 34 to 44.

Blue Bird No. 51,027—Tuesday Only.
85c Vests, 70c
Women's Swiss ribbed lisle Vests, white or pink, band or bodice.

Blue Bird No. 51,028—Tuesday Only.
$1.75 Union Suits, $1.40
Women's Kayser lisle thread Union Suits, band or bodice.

Blue Bird No. 51,029—Tuesday Only.
$45.00 Coats, $38.90
Women's and misses' new Fall and Winter Coats, all materials, shades and sizes.

Blue Bird No. 51,030—Tuesday Only.
$15.00 Skirts, $11.90
Women's Skirts, in serge, poplin and chuddah.

Blue Bird No. 51,031—Tuesday Only.
$12.95 Blouses, $9.80
Georgette Blouses, in flesh, white and navy blue, sizes 36 to 46.

Blue Bird No. 51,032—Tuesday Only.
$35.00 Dresses, $28.90
Misses' New Fall Dresses, sizes 16, 17 and 18.

Blue Bird No. 51,033—Tuesday Only.
$29.50 Coats, $24.90
Misses' New Winter Coats, very stylish.

Blue Bird No. 51,034—Tuesday Only.
$5.50 Spreads, $3.90
Marseilles scalloped Spreads, cut corners, extra size.

Blue Bird No. 51,035—Tuesday Only.
$7.50 Blankets, $5.90
Extra-size Blankets, in plaids or gray.

Blue Bird No. 51,036—Tuesday Only.
$16.50 Beds, $11.90
Full or three-quarter all-steel Beds in Vernis Martin or white effect.

Blue Bird No. 51,037—Tuesday Only.
$10.50 Beds, $7.90
Folding Porch Beds, size 3x6 ft., oxidized or white.

Blue Bird No. 51,038—Tuesday Only.
$8.50 Umbrellas, $6.90
All-silk Sun-Rain Umbrellas, black and colors.

Blue Bird No. 51,039—Tuesday Only.
$12.50 Hats, $9.80
Women's Trimmed Hats, in the newest shapes and colors.

Blue Bird No. 51,040—Tuesday Only.
$6.50 Hats, $5.60
Misses' and Girls' Hats, 6 to 16 years, in rolling or poke shapes.

Blue Bird No. 51,041—Tuesday Only.
$3.25 Vests, $2.10
Women's organdie or net Vests, tucks and lace ruffles.

Blue Bird No. 51,042—Tuesday Only.
$2.50 Neckwear, $1.90
Women's pleated Lace Collars, 4½ inches wide, round neck.

Blue Bird No. 51,043—Tuesday Only.
69c Ribbon, 50c
Fancy striped Taffeta Ribbon, in all desirable shades, 5 in. wide.

Blue Bird No. 51,044—Tuesday Only.
$1.79 Ribbon, $1.20
7½-inch Tapestry Ribbon, in pretty designs for fancy bags.

Blue Bird No. 51,045—Tuesday Only.
95c Ribbon, 65c
Fancy floral Taffeta Ribbon, in beautiful designs.

Blue Bird No. 51,046—Tuesday Only.
35c Handkerchiefs, 28c
Women's mercerized batiste Handkerchiefs, in white.

Blue Bird No. 51,047—Tuesday Only.
50c Handkerchiefs, 40c
Women's Crepe de Chine Handkerchiefs, with colored borders.

Blue Bird No. 51,048—Tuesday Only.
59c Scarfs, 45c
Lace-Trimmed Scarfs, 18x54, plain centers.

Blue Bird No. 51,049—Tuesday Only.
$1.45 Gowns, $1.20
Stamped made-up Gowns, in assorted designs.

Blue Bird No. 51,050—Tuesday Only.
98c Dolls, 75c
Character style, neatly dressed, various kinds.

Blue Bird No. 51,051—Tuesday Only.
$7.95 Automobiles, $6.40
Enameled in bright red, heavy rubber-tired wheels.

Blue Bird No. 51,052—Tuesday Only.
$11.95 Forms, $7.80
Acme Dress Forms, adjustable to any size.

Blue Bird No. 51,053—Tuesday Only.
$11.95 Rugs, $8.80
Grass Rugs, size 9x12 ft., stenciled borders.

Blue Bird No. 51,054—Tuesday Only.
$16.95 Rugs, $12.80
Wool and Fiber Rugs, size 9x12 ft., seamless and reversible.

Blue Bird No. 51,055—Tuesday Only.
98c Drapery, 65c
Sunfast Drapery, 36 in. wide, all colors, beautiful designs.

Blue Bird No. 51,056—Tuesday Only.
$3.75 Lace Curtains, $2.90
Filet Net Scotch and Madras Weave Lace Curtains.

Blue Bird No. 51,057—Tuesday Only.
69c Cretonnes, 45c
36-inch wide, in a wonderful range of patterns and colors.

Blue Bird No. 51,058—Tuesday Only.
$6.50 Lace Curtains, $4.90
2½ and 3 yards long, Scotch and Filet nets.

Blue Bird No. 51,059—Tuesday Only.
$1.25 Gates, 95c
Well-made, adjustable Door or Porch Gates.

Blue Bird No. 51,060—Tuesday Only.
89c Shirtbands, 70c
Babies' fine wool long sleeve Shirtband, with tab, 1 month to 2 years.

Blue Bird No. 51,061—Tuesday Only.
79c Bands, 65c
Infants' Wool Bands, with mercerized top, size 1 month to 2 years.

Blue Bird No. 51,062—Tuesday Only.
$1.00 Brassieres, 80c
Of Indian Head linen, embroidery trimmed, sizes 38 to 48.

Blue Bird No. 51,063—Tuesday Only.
$3.50 Corsets, $2.90
Royal Worcester Corsets, medium bust, size 20 to 30.

Blue Bird No. 51,064—Tuesday Only.
$3.00 Gowns, $2.30
Slip-on Gowns of nainsook or pink batiste.

Blue Bird No. 51,065—Tuesday Only.
$2.98 Chemises, $2.45
Philippine Envelope Chemises, hand-embroidered, shoulder straps.

Blue Bird No. 51,066—Tuesday Only.
$4.95 Dresses, $4.10
Gingham House Dresses, sizes up to 46, variety of styles.

Blue Bird No. 51,067—Tuesday Only.
$5.98 Petticoats, $4.90
Jersey or satin Petticoats, elastic fitted.

Blue Bird No. 51,068—Tuesday Only.
$3.00 Shirts, $2.30
Men's Madras Shirts, with soft-cuff, negligee style, sizes 14 to 16.

Blue Bird No. 51,069—Tuesday Only.
$1.00 Ties, 70c
Men's Four-in-Hand Scarfs, crepe de chine and gargadore silks.

Blue Bird No. 51,070—Tuesday Only.
$2.50 Pajamas, $1.90
Men's Pajamas, in striped percale, some with silk frogs.

Blue Bird No. 51,071—Tuesday Only.
$9.35 Shirts, $7.90
Men's Silk Shirts, crepe de chine, Japanese Habutai, candy stripes.

Blue Bird No. 51,072—Tuesday Only.
$33.50 Suits, $25.90
Men's new Fall Suits of fancy cheviots, worsteds, flannels, serges.

Blue Bird No. 51,073—Tuesday Only.
$1.97 Knickers, $1.60
Boys' wool cheviot Knickers lined throughout, sizes 6 to 17.

Blue Bird No. 51,074—Tuesday Only.
$12.50 Suits, $9.90
Boys' Pin-stripe Cheviots, two pairs knickers, sizes 7 to 17.

Blue Bird No. 51,075—Tuesday Only.
$7.00 Shoes, $5.80
Women's New Fall Shoes, in brown or black kid, high or low heel.

Blue Bird No. 51,076—Tuesday Only.
$8.00 Shoes, $6.90
Women's New Fall Boots, in brown or black kid patent and two-tones.

Blue Bird No. 51,077—Tuesday Only.
$8.00 Shoes, $6.90
Men's new Fall Shoes, in tan, gunmetal or vici kid.

Blue Bird No. 51,078—Tuesday Only.
$4.00 Hair Goods, $2.50
Switches and transformations for all around the head.

Blue Bird No. 51,079—Tuesday Only.
$1.25 Fringe, 90c
Silk Fringe, 4½ inches wide, all shades.

Blue Bird No. 51,080—Tuesday Only.
$12.50 Silverware, $10.00
Community Par Plate, guaranteed 10 years, chest complete, 26 pieces.

Blue Bird No. 51,081—Tuesday Only.
$35.00 Dresses, $28.90
Women's Satins, Serge, Tricolette Combinations and Crepe de Chine Dresses.

Blue Bird No. 51,082—Tuesday Only.
$2.00 Caps, $1.60
Men's Golf Caps, the new one-piece top, large selection of patterns.

Blue Bird No. 51,083—Tuesday Only.
$4.00 Hats, $3.30
Men's Soft and Stiff Hats, in the new Fall colors and styles.

Blue Bird No. 51,084—Tuesday Only.
$1.19 Blouses, 80c
Boys' light-striped percale, French cuffs, sizes 6 to 16.

Blue Bird No. 51,085—Tuesday Only.
$15.00 Coats, $12.90
Girls' new Fall and Winter Coats, sizes 6 to 14 years.

Blue Bird No. 51,086—Tuesday Only.
$2.95 Dresses, $2.40
Girls' Tub Dresses, of gingham and plain, sizes 6 to 14.

Blue Bird No. 51,087—Tuesday Only.
$2.65 Sheets, $2.20
Size 72x99-in.



Boys' 2-Pants School Suits
$8.15

A DOUBLE service School Suit for about half the expected cost—dandy school patterns in wool cheviots. Newest model coats and two pairs of full-lined knickers, made with watch pockets and belt loops; sizes 6 to 16.

Boys' $2.00 School Knickers, $1.45

Dandiest wool cheviots in serviceable gray and brown colors—belt loop and button bottoms; sizes 6 to 17.

Boys' $3.00 Raincoats, $1.65

In leather color—cemented and strapped. Sizes 12 to 18. About 75 to close out quick.

(Second Floor Annex.)



To Introduce Our New Lamp Department in the Most Impressive Way We Are

Announcing a Sale of a Carload of Floor Lamps

at prices far below the present market prices on these goods. We have been accumulating these Lamps for the great event and we are sure an inspection of the merchandise will substantiate our claims.

THE quantity, while large, is limited on some numbers. They are mahogany finish, hand rubbed, two lights, with chain-pull sockets. The bases are various sizes, heavy ones for large rooms and heavy furniture, slighter ones to harmonize with furniture of the graceful type

3-inch columns with 12-inch base, three styles to select from, special at..... *$7.89*

4-inch columns with 14-inch base, hand rubbed, mahogany finish..... *$9.39*

6-inch columns, heavy, massive lines, wonderful designs..... *$14.89*

One lot, carved bases, all size columns..... *$21.35 to $31.35*

One lot, 5-inch Floor Lamps, mammoth line, mahogany finish..... *$10.89*

100 Lamps



(as pictured) Regularly $4
$2.95
Sixteen inches high, mahogany finish base, beautiful empire silk shade, ten-inch size; all colors.

The Lamp Shades are all covered with silk and show a variety of colors and designs hardly less than amazing. There are Persian shapes and design, Egyptian patterns, Chinese and Japanese shapes. All Lamps and Shades are priced separately.

Lamp Shades, all are 24-inch size or larger. Dome shape..... *$7.89*

One lot includes four Shades, all colors. Values up to $14.95. Special at..... *$8.89*

One lot 24-inch Shades, new shape, at..... *$16.85*

One lot 24-inch Shades with chenille fringe at..... *$18.85*

One lot 24-inch Shades, three patterns, at..... *$21.35*

Other Shades up to..... *$37.50*

(Fourth Floor—Annex.)

Heaviest Autumn Buying Begins Here Tuesday Morning!

New Furniture

that is daily arriving is attracting much attention.



Our Furniture Salons are of more interest now than ever before—it is just now that we are receiving the full benefit of the re-opening of the manufacturing plants after the war. After having been compelled to remain closed for so long it seems as though every bit of reserve energy has been put into the beauty, art and quality of the new stock.

It would be an impossibility to describe in so small a space even one-third of the lovely suites and individual pieces on display, but two very representative Suites are

A Hepplewite Dining-Room Suite of 9 pieces of brown mahogany. It is elegant enough for the most exclusive home and yet would give an air of distinction to any dining room. The table is square and extension style with one arm chair and 5 straight chairs upholstered in harmonious colors. The serving table is oval shaped and has an entire front enclosure. Both it and the gracefully shaped large sideboard are conveniently fitted with the necessary cupboards and drawers. The price is **$1875.00**

A New Bedroom Suite of the Louis XVI period that would add charm to any bedroom is of mahogany finished in a soft gray enamel artistically shaded in darker gray and decorated in carved festoons of shaded roses. The twin beds, chiffonette, vanity dresser, open writing table, cane bench, one straight chair and one rocker complete the suite which is priced **$730.00**

But the beauty of this furniture would be as nothing if it were not supported by quality—Vandervoort quality which has for years been of the highest.

Furniture Salons—Fifth Floor

The New Silks

Are Arriving Daily

Plain Satins in every wanted shade may be had here at various prices.

Mallison's Pussy Willow Satins and Taffetas in the newest colors and designs.

Printed voiles and Georgettes are shown in a great variety of new Autumn patterns. This is quite the most extensive showing to be seen.

New metal novelties from the best looms of France and America are arriving. The weaves are wondrous and in the most exquisite color combinations. These silks require much time for the weaving and can be produced only by the best silk manufacturers.

Tricolette Silks

Promise to Be in Exceptional Demand

Recognizing this fact and with unusual facilities at our command we bought tricolette in great quantities.

We are enabled to show a line we believe to be unsurpassed in variety and price range.

Plain Tricolette Silks and also fancy patterns such as pebble, ripple, Paulette, drop stitch, jacquard and cotele effects.

The colors are in a wide range of browns, blues, Alsace, navy and Japan; sand, dark tan, emerald, burnt orange, old rose, pink, taupe, African, bust and black and white.

The prices range, a yard, from **$7.50** to **$8.50**

¶ For a number of days great demands have been made upon us for new Autumn merchandise, many acting upon our advice of a week ago "We Advise Early Autumn Buying."

¶ For many weeks past a great wealth of Autumn merchandise has been arriving and Autumn stocks are now ready; much of this merchandise cannot be obtained again and practically none to sell again at present prices.

¶ Never before in the history of our 69 years of merchandising has it seemed so important that we advise our patrons to buy early, but this season presents a peculiar situation, and very much of the good quality merchandise if not purchased early, will not be obtainable and the result will be a great disappointment.

¶ The store will remain closed all day tomorrow in order that our employes may enjoy the Labor Day celebrations. Events advertised in today's papers are scheduled for Tuesday and additional news will be found in Tuesday morning's papers.

¶ Improvements and Expansions throughout the store are progressing rapidly and will be completed shortly—these improvements will greatly aid us in caring for the daily increasing business and enable this great St. Louis-owned institution to render a full measure of "Vandervoort Service."

Rich Draperies and Upholstery Fabrics

For Autumn



Autumn, with her rich, deep coloring brings a desire to every home-lover to out-rival nature in artistic blending and color effects.

You will find that our Drapery Shop is unusually well prepared to assist you in finding upholstery and hangings that harmonize with the general color scheme of your home.

Lovely Chintz of American, French and English manufacture, exquisite brocades, damasks and velvets in reproductions of famous museum examples, the coloring of which is exquisite; mohair and velvets in stripes, plain and figured effects—in fact our collection includes the newest weaves, patterns and styles in all the wanted upholstery and drapery fabrics.

Experts in our workrooms are at your disposal to fashion these beautiful materials into the latest and smartest drapery and upholstery effects.

Drapery Shop—Fourth Floor.

For This Week Only!

1800 Yards of "Cheney Brothers" Black Silks

at Very Special Prices

A special purchase and a few days of interesting selling.

$3.50 Cheney Brothers, 40-in. plain black Foulard Silk, a yard, **$2.25**

$4.00 Cheney Brothers 40-inch plain black Cinderella Silk, a yard, **$2.75**

This is an unusual opportunity to obtain these well-known standard silks at a very attractive price. There will be no more offered at these prices after this week or after the 45 pieces are sold.

Silk Shop—Second Floor.

New Gingham Dresses for Little Tots

Attractively Priced



Pretty Gingham Dresses, for the kindergartner and her baby sister, have just arrived in many attractive little styles—fresh, crisp gingham Dresses, inexpensively priced.

A visit to this interesting event in the Infants' Shop will be very satisfactory to the mother who is preparing her little tots for kindergarten.

At $1.39 Gingham Dresses in baby yoke styles, with plaid collars and cuffs and a dainty embroidered design on the yoke.

At $1.65 A button-front style, with a hand-embroidered design on the yoke and pockets, and a collar of white poplin.

At $1.95 White poplin collars and cuffs, smocked yoke and fancy little pockets trimmed with pearl buttons, are attractive features on another pretty gingham frock.

At $2.50 Little Dresses with a shirtwaist top of white and a colored gingham skirt. The waist is trimmed to match the skirt.

At $2.95 Bloomer Dresses with high waist in combinations of green, blue, yellow and brown. One of these is illustrated.

At $3.95 One of the Waist Dresses is pictured. They are shown in lavender, pink and tan gingham, with collars, cuffs and belts of white poplin and are effectively embroidered.

Infants' Wear Shop—Third Floor.

"Bag and Baggage"

for Those Schoolward Bound

The Oshkosh Wardrobe Trunk, $45 to $200

For the boy or girl who is going to college, boarding school or "prep" school, this celebrated Wardrobe Trunk will prove most satisfactory and convenient.

They are covered with fiber and heavy duck, fiber-bound and trimmed in steel. The separate hat compartment is roomy, as is the shoe compartment and drawers for other wearing apparel. The wardrobe is fitted with good hangers and will accommodate 12 to 18 garments.

Suitcases, $22

These splendid Suitcases are made of genuine tan cowhide, with reinforced corners. Two straps encircle the entire case. The bolts and lock are of brass and it is lined with cloth and fitted with a shirt fold.

Traveling Bags, $6 to $36

Light-weight Traveling Bags of cowhide, walrus and seal are excellent for the going-away school boy or girl. They are lined in silk, cloth or leather.

Toilet Cases, $10 to $50

Most essential to either young man or young woman are these Toilet Cases for traveling. They are fitted with comb, brush, soap box, manicure outfit and many other little necessities.

Medicine Cases

of Interest to Travelers

$2 to $10

The cases are all fitted with various sized bottles and some with first-aid outfits complete.

Baggage Shop—Second Floor

Outing and Scotch Flannel

Specially Priced

Extra heavy Fleece Outing Flannel, in solid shades of blue, brown and gray; regularly 40c a yard, specially priced **29c**

Scotch Flannel in woven colored stripes on white and colored grounds; for men's shirts and women's blouses; regularly 60c a yard, specially priced **50c**

Eden Cloth, a serviceable fabric for pajamas and nightgowns, shown in shirting effects on white and tinted grounds; regularly 40c a yard; specially priced **30c**

Flannel Shop.

36-inch Printed Cotton Challie in Persian and floral effects on white and colored grounds of red, blue, green, rose and helio. This is a splendid material for comfort covering. There is a large selection of patterns from which to choose. **30c**

Yardgood

Wash Goods Shop—Second Floor



Special Purchase and Sale of

Floor Lamps at Savings of ¼ to ⅓

For this Annual Event we made preparations months ago and made our purchases when prices were much lower than today—and buying in such large quantities—at these lower prices, enables us to offer Floor Lamps at positive savings of from 25% to 33⅓%.

The selection is exceptionally large and attractive and includes the very newest models shown in the exclusive Eastern Shops.

If you have in mind the purchase of a Wedding Gift, or a Lamp for Christmas, it would be a splendid investment to make your selections from these offerings tomorrow.

A few of the numbers are described and illustrated.

No. 1—**Shade** of silk, with double fringe of chenille and silk mixed and a good-looking tassel; sunburst panels, in color of blue, rose and mulberry. Price **$29.50**

Standard on heavy base, with claw carved foot, fluted column, finished mahogany, two lights; price **$18.00**

No. 2—**Shade** of silk, alternate colors in the panels; chenille fringe, cord and tassels artistically festooned on the top; price **$15.75**

Standard is a heavy new shaped base with a touch of hand-carving in relief, finished mahogany, has two lights; price **$15.75**

No. 3—**Shade** of silk, patterned after one of the high-priced models, having chenille fringe, sunburst panels, trimmed with cord and small embroidered motifs; colors are blue, rose and mulberry; price **$17.50**

Standard is substantially made, featured by a fluted post and nicely carved urn, finished mahogany, two lights; price **$16.50**

No. 4—**Shade** of figured silk, box plaited top and bottom, silk fringe; colors are gold and putty; price **$13.50**

Standard has fluted shape with nicely turned top and bottom and is the popular chair height lamp; mahogany finish, two lights; price **$11.25**

No. 5—**Shade** of silk of the deep border type alternating plaited panels of figured and plain silk; has chenille fringe and tassels; choice of rose, blue, gold and mulberry; price **$17.50**

Standard of mahogany finish; extremely plain and of especially good design; two lights; price **$13.50**

No. 6—**Shade** of alternate panels of plain and figured silk, gold braid trimmed, chenille fringe; a really unusual value; colors of blue, gold, rose and mulberry; price **$12.75**

Standard made very simple and on very good lines; mahogany finish; two lights; price **$9.90**

No. 7—**Shade** of silk, very simple design; made in colors of rose, gold and blue; a fine value **$8.90**

Standard of mahogany finish, plain shaft, with an ornamental breaker at center and nicely trimmed base; two lights; price **$7.50**

No. 8—**Lamp Standard** of mahogany finish, two lights; the popular chair height; price **$11.25**

No. 9—**Bridge Lamp**—at a popular price; has adjustable arm and light **$8.75**

While the quantity is large and there are many beautiful designs to choose from, we advise that you arrange to make your selections early.

Floor Lamp Shop—Fourth Floor.

Attractive Underwear

Particularly Appropriate for the College Girl—

at Very Interesting Prices

At this time so many girls and young women are completing their wardrobes preparatory to going to college.

Underwear that is sensible and yet dainty is what they most desire. For months we have been planning ahead and making purchases with the result that our Undermuslin Shop is ready to supply every demand.

Dainty Philippine Underwear

Chemises, with hand-embroidered designs, scallops and eyelets

Envelope Chemises, with pretty hand designs and scallops

Envelope Chemises, with beautiful hand-embroidered designs in the openwork or in the small, dainty patterns are priced

Petticoats, with hand-embroidered designs and fancy scalloped flounce

Nightgowns with exquisite designs in hand embroidery are priced

Nightgowns with fine Filet insertion and hand-embroidered designs

Muslin Underwear

Envelope Chemises, lace trimmed and with lace or ribbon shoulder straps, priced

Envelope Chemises in the Empire effects with beautiful lace, ribbon and embroidery trimmings

Nightgowns with lace insertion, or embroidery medallions and lace insertion

Nightgowns in the sleeveless style with large lace medallions and insertion in the front and back, or a style with the band and strap of lace and embroidery over the shoulders

White Petticoats in several styles with open or blind embroidered flounce

White Petticoats with flounce of rows of lace insertion, others have embroidered flounces

White Petticoats effectively trimmed with lace flounce are priced

White Petticoats with flounce of lace and embroidered medallions

Knit Underwear

Union Suits of fine ribbed cotton in bodice top and light knee

Union Suits of fine ribbed cotton with regulation armholes, closed crotch and umbrella knee finished with shell edge

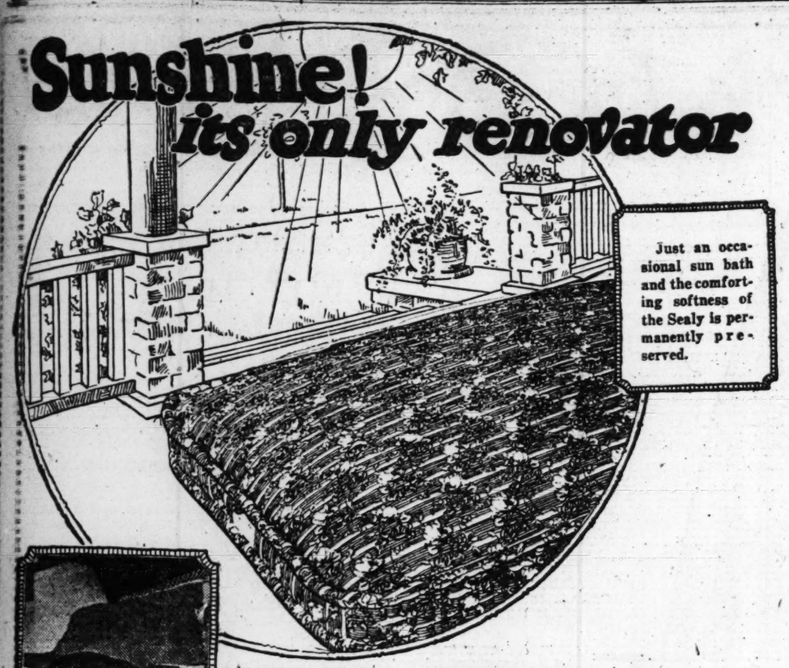
Swiss Ribbed Vests in bodice style with ribbon over the shoulder or regulation armholes with a tailored top, priced

Undermuslin and Knit Underwear Shops—Third Floor.

Scruggs-Vandervoort-Barney

Store Hours Daily: 8:30 to 5.

Sunshine! its only renovator



Just an occasional sun bath and the comforting softness of the Sealy is permanently preserved.



This illustration shows a section taken from a 25-year-old Sealy Sanitary Tuftless Mattress. The soft Sealy Cotton, still sensitive to the weight of a watch, showed that this mattress had by no means reached its limit of usefulness.

The Sealy Sanitary Tuftless Mattress

This is the mattress of greatest economy as well as greatest comfort. Sunshine is its only renovator.

An occasional sun bath such as you would ordinarily give any mattress to keep it dry, also preserves the original comforting softness and body conforming resiliency of the Sealy. It retains these essentials of perfect relaxation indefinitely.

The long fibre, sanitary, prize cotton of which the Sealy is made, quickly responds to the action of the sun's rays in much the same manner as a flower turns toward the light. The Sealy is practically immune to the effects of time and constant use as told by the accompanying illustration at the left and the facts relating to it.

ASK YOUR DEALER to show you the Sanitary Tuftless Sealy. See the difference—know its benefits.

Sealy attributes of "cleanliness and newness of material," likewise obtained in these Sealy made TUFTED mattresses

Sealrest
Luxel
Airlite
Sunspun
Texlan
Neverwake

If a TUFTED Mattress will suffice you will find exceptional values in these Sealy Made TUFTED Mattresses. As TUFTED Mattresses they essentially must differ from the TUFTLESS Sealy. But like the Original Sealy, each is made of NEW material, sweet, clean—fit for the body, and each bear a label guaranteeing its quality and the character of its contents. Inspect them; they merit your confidence.

Sold by the following dealers in this city and vicinity:

ST. LOUIS.

J. Kennard & Son, 4th and Washington.
Trorlicht-Duncker, 12th and Locust.
Famous-Barr Dry Goods Co.
Prufrock-Litton Furniture Co.
Henry McNichols Furniture Co.
Hellrung & Grimm H. F. Co.
May, Stern & Co.
Phoenix Furniture Co.
Hub Furniture Co.
Franklin Furniture Co., 11th and Franklin.
Reliable Furniture Co., 8th and Franklin.
St. Louis, H. F. Co., 906 Franklin.
Lesser Furniture Co., 825 N. Sixth st.
Langan Bros., 18th and Washington.
Edw. J. Langan, 2008 Morgan.
Seiferman Furniture Co., 5950 Easton.
Rahmoeller & Flint H. F. Co., 5061 Easton av.
Goltz H. F. Co., 4706 Easton av.
P. J. Farrington & Son, 4519 Easton av.
Ludwig-Johler Furniture Co., 2911 N. Newstead av.
Eckhardt Furniture Co., 2805 N. Grand.
Gregson & Co., 4230 N. Broadway.
Stork-Peterman, 3719 N. 14th st.
A. J. Kroemeke, 2006 Salisbury.
J. C. Goltz S. M. H. F. Co., 1315 North Market.
Ford Dau Furniture Co., 2021 Cass.
Arco Furniture Co., 4206 Manchester.
Vogel H. F. Co., 2722 Chippewa.
Davids Furniture Co., 2021 Cherokee.
Dan the House Furnisher, 2649 Cherokee
F. M. Classe Furniture Co., 2729 South Broadway.
Hoge Herye, 7418 S. Broadway.
Chas. H. Thuner Fur. Co., 2122 S. Broadway.

MISSOURI DEALERS.

Albany ..... B. W. Barre
Appleton City ..... Luchsinger Merc. Co.
Ash Grove ..... Chandler-Galbraith
Aurora ..... Neece Bros.
Belton ..... Mosley & George
Bethany ..... S. M. Haas
Bigler ..... Thomas & Skinner
Bolivar ..... W. S. White
Boonville ..... George & Goodman
Bridgeridge ..... McPeek & Colt
Brookfield ..... Bowden & Son
Bunceton ..... J. W. Wilson Furniture Co.
Burlington Jct. ..... J. W. Praisewater
Butler ..... G. W. Dixon
California ..... E. C. Nishwitz
Cameron ..... J. W. Poland
Canton ..... E. N. Hayden
Carrollton ..... Kelly's Furniture and Und. Co
Carthage ..... Carthage Furniture Co
Center ..... J. D. Hulse
Centralia ..... M. S. Busch
Chariston ..... Lair Furn. and Und. Co
Collinsville ..... J. Mohrs & Son
Chillicothe ..... F. A. Meinershagen & Son
Clarence ..... C. A. Hamilton
Clinton ..... Spoor & Son
Columbia ..... Parker Furniture Co
Cowgill ..... C. A. Reed
Dexter ..... Poindexter Furniture Co
Excelsior Springs ..... R. W. Pack & Co
Fairfax ..... Hackett & Sons
Franklin ..... Allison Davis
Fulton ..... Martin-Herndon-Taylor & Co
Fulton ..... Dutton Son & Humphrey
Gallatin ..... Pettijohn Furn. and Und. Co
Gilman City ..... W. D. Haines
Hamilton ..... B. M. Hicks
Hannibal ..... Avery-Burch Furn. Co
Hardin ..... John W. Knipschild
Harrisonville ..... Runnenburger Bros. & Co
Herrman ..... Edw. E. Ruediger
Higginsville ..... A. H. Hader
Holden ..... L. C. & A. Merrett
Independence ..... H. J. Ott & Co
Jamesport ..... Buren Furn. Co
Jefferson City— Walter-Wymore Furn. and Und. Co
Joplin ..... Christman Dry Goods Co
Kansas City ..... Altersott Furniture Co
Kansas City ..... Avery Furniture Co
Kansas City ..... Du & Repp Furniture Co
Kansas City ..... Emet-Bird-Thayer D. G. Co
Kansas City ..... Jones Store Co
Kansas City ..... Geo. B. Peck Dry Goods Co
Kansas City ..... Robert Keith Furn. & Cpt Co
Kansas City ..... Barclay & Barclay
Kansas City ..... North-Mehorney Furn. Co
Kansas City ..... Yost Furniture Co
Kansas City ..... Haglage & Hawken
Kansas City ..... The Bar Furniture Co
Kansas City ..... F. Warner Karling
Kansas City ..... Davidson Furniture Co
Kansas City ..... Household Fair
Kansas City ..... Ryder-Shene & Hyman
Kearney ..... E. T. Brandt
Kidder ..... H. F. Powell
Knobnoster ..... Saults & Co
Ladeda ..... E. Thurman
Lamar ..... N. B. Elam
Lamonte ..... B. F. Parker
Lawson ..... John M. Ward
Lees Summit ..... W. T. Schick
Lexington ..... Winkler Furniture Co
Liberty ..... Stephens Furniture Co
Liberty C. ..... Shard Bros
Macon ..... Albert Skinner
Marionville ..... Burney-Biddlecome & Co
Marshall ..... W. E. Hershberger & Co
Meadville ..... W. T. Goodale
Mexico ..... McPheeters Bros
Milan ..... C. A. Schoene
Moberly ..... Martin & Mahan
Monett ..... H. I. Bradford
Monroe City ..... F. M. Wilson & Son
Mound City ..... Pettijohn & Crawford
Neosho ..... J. C. Herms
Nevada ..... Wainscott Furniture Co
New Franklin ..... Allison Davis
New Hampton ..... Dannay & Jones
Norborne ..... Creel Furniture Co
Oak Grove ..... W. T. McLaurine
Odessa ..... Cris Wagner
Osceola ..... J. C. Barnett & Co
Parkville ..... Harry Noland
Pattonsburg ..... N. G. Ellis
Peirce City ..... H. I. Bradford
Platte City ..... J. W. Carson & Co
Polo ..... Alsaugh & Cowley
Poplar Bluff ..... Wright Dalton-Bell Anchor Store Co
Republic ..... Oliver Roper
St. Charles ..... Steinbrinker Furniture Co
St. Joseph ..... Brady Furniture Co
St. Joseph ..... Weigel Furniture and Cpt. Co
Savannah ..... C. M. Christianson
Sedalia ..... McKenzie Furniture & Cpt. Co
Sedalia ..... McLaughlin Bros. Furniture Co
Smithville ..... I. F. Morton Mercantile Co
Springfield ..... Heer Furniture and Cpt. Co
Springfield ..... Matt Walter Co
Stanberry ..... Wray & Williams
Sweet Springs ..... Scott & Carter
Tarkio ..... N. C. Trout
Tipton ..... Tipton Furniture Co
Trenton ..... R. H. Hemley & Co
Union Star ..... Union Star Hardware Co
Union Star ..... H. H. Hensel
Urich ..... Smith & Graham
Warrensburg ..... C. D. Wyre
Washington ..... Otto & Co
Webb City ..... Sedgwick Furniture Co
Webb City ..... Webb Furniture Co
Wellsville ..... F. W. Kuhne
Weston ..... Brill Furniture Co
Windsor ..... W. E. Huston

ILLINOIS.

East St. Louis ..... Morton Bros
East St. Louis ..... Liberty Fur. Co
Ryan & Gruender Furniture Co

SOUTHERN ILLINOIS DEALERS.

Alton ..... Sutter & Dreiseerner Furniture Co
Belleville ..... Long & Son
Bridgeport ..... Chas. Spencer
Carlinville ..... H. Reifenberg & Sons
Centralia ..... Fair Furniture Co
Charleston ..... Miller Furn. and Und. Co
Columbus, Ill. ..... E. J. Schneider
Du Quoid ..... Forester & Co
Granite City ..... Childs & Anderson
Lawrenceville ..... Warner & Gray
Lebanon ..... Bachman Furn. and Und. Co
Litchfield ..... A. J. Kronsbein
Mattoon ..... Mengel Furniture Co
Mattoon ..... Schlicher Gus
Mount Carmel ..... Cowling Co. F. J
Mount Vernon ..... J. N. Johnson Co., Inc
Murphysboro ..... Chapman Furniture Co
Parkersburg ..... Chas. Hylson
Robinson ..... Cox Furniture Co

ARMY DOCTORS PREPARE FOR CONVENTION HERE

Association of Military Surgeons Will Meet in St. Louis Oct. 13.

Commencing Oct. 13, and continuing three days, St. Louis will entertain the most notable convention of the Association of Military Surgeons of the United States, since that organization was formed, some 18 years ago. Something like 32,000 doctors who gave their services to the Government in the late war, thereby made themselves eligible for membership, and it is expected that a large percentage of this number will be enrolled. At the beginning of the greatest war in the world's history, there were but 400 entitled to membership.

The arrangements for the gathering have been placed in the hands of Dr. Nathaniel Allison of this city, who served in France in orthopedic surgical work, and won the rank of Colonel, and he is being aided by Dr. Malvern B. Clopton, who was a Lieutenant-Colonel in the Barnes Hospital Unit, which was one of the first to go abroad after this country made its formal war declaration.

The program thus far arranged calls for the first session at 8:30 o'clock Monday, Oct. 13. The sessions will be spent in scientific work, chiefly with the reading of papers and discussions of the subjects thus treated. The extraordinary experience furnished by the war is expected to bring out some important discoveries, which have previously been withheld by the army surgeons.

Learn New Lessons.

Previous to the world's war, the experience of the army surgeons was necessarily limited, but with the raising of an army of more than 4,000,000, a vast field was created for the exercise of professional skill. What lessons were gathered from this service are expected to be told in the convention.

A circular recently issued by Surgeon-General M. W. Ireland of the United States Army, earnestly advises all the members of the profession who offered their services when volunteers were asked, to become members, and the expectation is that a great many will accept. This is why an unusually large number is looked for at the convention to be held in this city. The Surgeon-General, Col. James R. Church, and other members of the medical section of the army, are coming, and will participate in the program that is now being perfected. That the leading officers of the organization figure on a busy three days, is evident from the fact that there is little disposition to spend much of this time in entertainment. There will be an afternoon at Jefferson Barracks, and probably another at the medical schools.

St. Louis Physicians Invited.

All the St. Louis physicians who were enrolled during the war, including those who were unassigned, have been invited to enter the ranks of the organization. The St. Louis Medical Society, out of a total membership of 850, furnished a total of 320.

The Association of Military Surgeons is an incorporated body and receives the official support of the War Department. In addition to the army, its membership embraces the surgeons of the navy and the physicians in the Public Health Service.

The papers to be read during the convention will it is expected cover a very wide range, and throw some interesting sidelights on the work of the surgeons who were close to the battlefronts and on duty in the big base hospitals, where wounds of every character demanded immediate skilled attention. In the camps on this side, the greatest trial of the profession came with the Spanish influenza and its lightning-like spread from one cantonment to another. The ravages of this epidemic and the means employed to check its spread is expected, as a matter of course, to receive the attention its importance warrants in the discussions of the soldier-doctors.

100 Lost and Found Articles Advertised Today.

If you have found anything from a pin to a pianola, and desire to find the owner, see Section A—Employment, Rooms, Board, Wants, For Sale, Automobiles.—Adv.

"DANCING GIRL" LURES "Y" WORKERS FROM THEIR CAMP

Boat With Significant Name Has Jazz Band That Tickles Toes of Church Workers.

HOLLISTER, Mo.—When "The Dancing Girl," a big barge, came steaming down White River right by the Y. M. C. A. camp near Hollister, the jazz band jazzing to beat the best efforts of the choristers of the famous summer retreat, many of the young folks of this religious order could not resist the temptation. That rolling, syncopating melody of the ship's musical organization just made them decide they would have to try out the measures on the boat's dance floor.

Accordingly when "The Dancing Girl," took anchor at the "Y" landing a lot of dancing youngsters, who evaded their chaperons and sterner objectors to the light fantastic, slipped aboard and made an evening of it.

What it did to the rules of the two sectarian camps was a-plenty. The next day a number of young men and women exercised all of the diplomacy they had penned up in their beings squaring themselves with the management of the Y. M. C. A. camps. It is reported they made good.

"The Dancing Girl," has been brought here to stir up a good time on Lake Taneycomo from Branson and Hollister to the dam.

Lift Off Corns!

Doesn't hurt! Lift touchy corns and calluses right off with fingers

Apply a few drops of "Freezone" upon that old, bothersome corn. Instantly that corn stops hurting. Then shortly you lift it right off, root and all, without pain or soreness.

Hard corns, soft corns, corns between the toes, and the hard skin calluses on bottom of feet lift right off—no humbug!



Tiny bottles of "Freezone" cost but a few cents at drug stores

—ADV.

LOFTIS BROS. & CO. DIAMONDS — WATCHES CREDIT AT CUT PRICES

Tobacco or Snuff Habit CURED by harmless remedy. Guaranteed. Sent on trial. If it cures, costs you $1. If it fails, costs nothing. SUPERBA CO., D208, Baltimore, Md.

The Sealy Mattress

A mighty good Mattress, and here's an unusually good place to get it.

Hellrung & Grimm
9TH & WASHINGTON 16TH & CASS



Take a Wineglassful Each Day and Keep Well all Summer. Schoenfeld's Kidney-Liver Tea. At Druggists 25¢

N-TABS (Nafrethalein) For the Prompt Relief of HEADACHES SLIGHTLY LAXATIVE

TUESDAY'S SPECIAL SALES

Store Hours: 8:30 to 5:30 | Closed All Day Monday—Labor Day | We Give Eagle Stamps

89c French Serge — 36 inches wide; half wool; fine twill; French Serges for dresses and school wear; black, navy, green, wine, etc. Tuesday, per yard 59c

Penney and Gentles BROADWAY & MORGAN ST.

$14.00 Felt Mattress — Genuine Felt Mattresses; full weight, 45 lbs., covered in good quality ticking $9.75
Sample Genuine Layer Felt Mattress; covered in best quality ticking; sold with manufacturer's guarantee; a $20.00 value for only $14.95

35c Percales — Yard wide, "Scout Brand" Percales, in light or dark styles; mill remnants. Tuesday, yard 19c

59c Zephyr Gingham — 32-inch, very fine quality, large dress plaids; also pin stripes and checks. Tuesday 38c

$1.59 Poplins — Panama Poplins, 50 inches wide; all best Fall colors, mill remnants, at a big reduction. Tuesday, yard 98c

Amoskeag Gingham — and Chambrays, linen finish, 32 inches wide, best wanted colors; mill remnants; good lengths; yd 25c

Amoskeag Gingham — Neat blue and white Apron Checks; special for Tuesday only, yard 19c

30c Sheetings — 39 in. wide; fine closely woven unbleached muslin or sheeting; in mill remnants up to 15 yards. Tuesday, per yard 22c

25c Outing Flannel — 2000 yards just received; double fleeced soft fluffy Flannelettes; in light pink and blue stripes; mill remnants; good lengths. Tuesday, per yard 18c

25c Nainsook — Yard wide, sheer dainty soft white Nainsook; special for Tuesday, per yard 19c

Turkish Towels — Bleached, hemmed, soft finish Turkish Bath Towels, extra special, Tuesday each 25c

$1 Window Shades — Best quailty Oil Opaque Cloth and Duplex Shades; regular size; on sale Tuesday 59c

$2 Lace Curtains — Filet and Scotch Net Curtains; 2½ yards long, 1 to 3 pair of a kind; Tuesday, pair $1.25

$3.75 Blankets — Cotton Fleeced Blankets; white, tan or gray; size 60x76; Tuesday, pair $2.65

Special Sale SCHOOL SHOES

Tuesday $1.00 Saved on Every Pair

$1.25 Gowns — Women's Muslin Gowns, in regular and extra sizes; $1.00 value; Tuesday 79c

Bungalow Aprons — Splendid quality; a $2.00 value; special only on Tuesday at $1.50

Boys' and Girls' 59c Union Suits — Always sold at 59c; clean-up price, Tuesday, each 25c

$2.50 Silk Hose — Women's fine Silk Hose, full fashioned; brown and white; special, Tuesday $1.25

$1.50 Corsets — Women's Corsets; strongly built; one that gives satisfaction in every way; $1.50 value; Tuesday $1.00

Men's Handkerchiefs — A splendid soft cambric Handkerchief; neatly hemstitched; just 600 to sell. 6 for 50c

Men's Union Suits — Ribbed Union Suits, ankle length; sizes 34 and 36; $1.00 value, Tuesday 50c

Lady Sealpax $1.50 Athletic Union Suits — An Athletic Union Suit that has sold for $1.50 to $3, Tuesday 79c

50c Kitchen Aprons — Women's Kitchen Aprons; our regular 50c grade; special; Tuesday, each 35c

$2.00 Kid Gloves — Black; very fine quality 2-clasp Kid Gloves; slightly imperfect as to color; all sizes; worth $2 and $2.50; for a quick sale $1.00

Children's 35c Hose — Ribbed Hose, formerly sold at 35c; sizes 5 to 6½; extra special, Tuesday 19c

39c Corset Covers — Lace or embroidery trimmed, regular 39c value; extra special Tuesday 25c

Boys' School Suits



Suits we are selling now at $5.98 will be $7.50 later. They are the latest styles, many of them have lined pants; dark colors for Fall wear. $5.98

Boys' Knee Pants — Made for hard school wear; special for Tuesday, $1.98, $1.39 and $1.00

Special! Men's Pants — Three lots at a saving of $1.00 to $1.50 a pair—

Lot 1	Lot 2	Lot 3
$2.98	$5.00	$6.50

Neponset Waterproof Covering — Cut From Roll

Neponset Floorcovering is made with a dark red wax-finished back; making it 100% waterproof; patterns are baked on; guaranteed to wear as long as any printed floorcovering; very special, Tuesday, square yard 59c
$1.65 Linoleum, 2 yards wide; choice patterns, square yard 79c

For School Wear

Tams $1.25



of fine quality velvet, in different styles; black, navy, red, brown and every desirable shade.

$3 New Shapes — In black and colors; turbans, sideturns, sailors, chinchins, etc. Hats Trimmed Free $1.98

Wall Paper Sale

6c Papers for all rooms	1c
8c Papers for all rooms	2c
10c Papers for all rooms	3c
12c Papers for all rooms	5c
25c Oatmeal Papers; all colors; 30 in. wide	7½c

All Papers sold only with Borders

$5.98 Silk Poplin Skirts

Special Tuesday at $3.98

A great sale that will meet the requirements of hundreds of women who wish a smart silk skirt for Fall wear. New pockets, new yokes, new belted effects, and smart button trimmings; made of silk poplin, in navy, black and gray.



School Dresses — Gingham Dresses, trimmed with strappings, braids and buttons; large pockets and belts; ages 6 to 14; extra special for Tuesday $1.98



30x3½

Non-Skid $18.00

6000 miles

FIRESTONE has done the thing that must change tire buying habits more than any other move ever made in the tire business.

A standard brand 3½-inch tire at a low price;

A quality that beats any former tire of any brand;

A 6,000 mile basis from people who mean it;

A tire that goes on and on, without regard to its adjustment basis.

That's what Firestone now offers to that great majority of car owners who use 3½-inch tires.

Buying habits are sure to change. Who will now want to pay more? Who will want to accept less?

A SPECIAL factory, special machinery, a special fabric mill, a special organization, a $7,000,000 investment—that's the extent Firestone has gone to give you this tire.

Firestone Plant No. 2 is devoted exclusively to 3½-inch tires.

Its present capacity is 16,000 a day.

The extreme value in this special molded Firestone marks a turning point in the tire business. Dealers know what it means. Ask your dealer. Let him put this tire on every wheel and give you the benefit of—

Most Miles per Dollar.

Firestone

SUNDAY POST-DISPATCH

AUTOMOBILE NEWS

SUNDAY MORNING, AUGUST 31, 1919. 7B

To Creve Coeur Lake Is a Pleasant Trip With Good Roads All the Way

Fishing Season at Its Height in September—Creve Coeur Lake Park to Close for Season—Numerous Accommodations Provided for Motorists With Basket Lunch.

SEPTEMBER is said to be the month of the year when fishing is best at Creve Coeur Lake where entertainment is in quantity and varied for the motorist in search of a site for an outing within little more than an hour's ride from the Post-Dispatch building.

The distance, by way of the route suggested, for the round trip is approximately 50 miles. This mileage may be reduced materially by going out the Olive street road directly to Craig road thence to Creve Coeur Lake. The suggestion which includes Natural Bridge road is given for those motorists who would prefer going by a different way, than they return, with road conditions equally good but affording additional scenery.

The roads are in good condition the entire distance being hardsurfaced and oiled for the most part. There are two short stretches of dirt road on Fee Fee road and Creve Coeur Lake mill road but they are solid and far from unpleasant to travel upon at this season.

From Marine avenue there is a hardsurfaced road that leads to Creve Coeur Lake Park at the end of the trolley car line. There is a large picnic grounds there where automobiles may be parked. On these grounds there are also tables and benches for picnickers neath the shade trees with swings and seesaws, for the entertainment of children.

High Observation Tower.

In the park there is an observation tower 255 feet high with an elevator that carries passengers to the top where a view extending for miles is to be had from a platform with high railing. The tower is built at the end of the car line on high ground and stands 407 feet above the water level of the lake. It has been a landmark in this part of the county for years.

There is also a pavilion where meals and chicken dinners are served. Other attractions include a merry-go-round, miniature railway, dance floor, shooting gallery, refreshment stand and various other concessions.

A scenic railway operates from the top of the bluff to a picnic grounds and amusement park on the lake side at the foot of the bluff. New concrete steps with iron railings are a recent improvement which reduces the task for those who prefer to walk in getting up and down the steep hillside. In former years this was but a cinder path. Electric lights are provided at short intervals.

Last Sunday of Season.

Today is the last Sunday that motorists will be able to avail themselves of the concessions at Creve Coeur Lake Park, as it is the custom to close the season on Labor Day. John L. Mier, manager, said Creve Coeur Lake Park will close according to custom tomorrow night.

To reach the lakeside at the foot of the bluff continue straight ahead on Marine avenue instead of turning to the right as signs direct to Creve Coeur Lake Park. At the foot of a long winding grade there is a fork in the road on nearing the lake. The left road continues for about a quarter mile along the lake passing an amusement park with concessions similar to the one at the end of the car line. They are both under the same management. At a boathouse on the lake front at this point, flat bottomed fishing boats, rowboats and canoes may be rented. Launches leave this landing every 30 minutes for various other landings about the lake. There are two launches in the service, one has a capacity of 100 passengers and a smaller one carries 25 persons. For a quarter of a mile along the lake front in this vicinity there has been erected a wall several feet high of rock and concrete. Grass plots run to the water's edge with benches here and there, making an ideal location for pole and line fishing.

The road to the right passes a large picnic grounds on the right where there are also swings for the children and benches and tables for a family spread.

Water Lilies in Bloom.

To the left just beyond—and at the point where the rock wall along the shore of the lake ends there is a large tract of water lilies. Last week-end many of the blossoms were in bloom. From here on there are numerous camping sites on the lake shore and in the woods adjacent to the road where camping parties are frequent. After crossing the railroad track turn left on Creve Coeur Lake mill road, passing over a bridge just beyond. Turn left at end of road crossing railroad shortly beyond. Road parallels railroad for several miles.

Several lake resorts on the west shore are passed on this stretch of road to the left. At Eldorado Park there is a beach for bathing purposes. Suits may be hired at the bath-house. There is a parking area provided for automobiles and tables with benches are situated on a lawn shaded by a grove of trees for those bringing their own basket lunches. There is a boat landing at both of these resorts where the launches make regular stops. Meals are not served at either resort this season, but light luncheons and refreshments may be had.

Just beyond to the right is the entrance to the St. Louis County Fairgrounds and the resort on Upper Creve Coeur Lake.

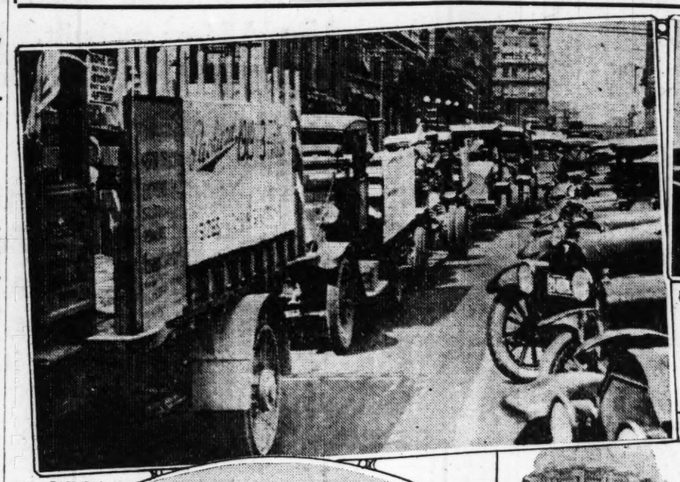
To reach Studt's Park, which is situated at the end of the Creve Coeur Lake branch of the Missouri Pacific Railway, turn left shortly beyond this point at Benbush Station, which was formerly named Colman Station, on cinder road which becomes a dirt road after a short distance, ascending a long grade through a cut. Pass home of Jacob Studt on left, meeting fork in road not far beyond. Take left road through gate, down a winding road that is rather steep at points and narrow.

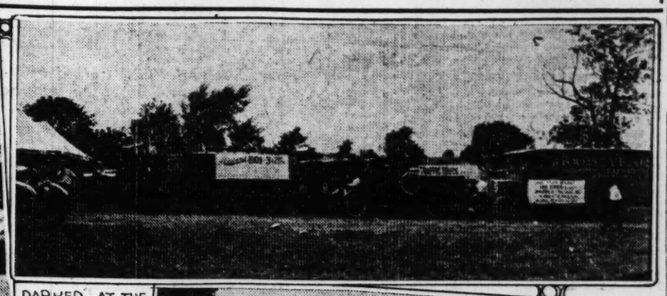
Chicken Dinners a Specialty.

Regular meals are served daily. Chicken dinners are a specialty. For persons desiring to stop over the week-end there are limited hotel accommodations. There is a boathouse located here where passengers are discharged and taken aboard in trips of 20 minutes' interval. Boats for fishing purposes are also for rent. Studt's Park is about a one-mile walk from the end of the car line. The road is not passable along the east shore of the lake for automobiles beyond a quarter of a mile. On this side of the lake there are also many picturesque and inviting points that attract the attention of picnickers who walk from the end of the car line, which is about a mile to Studt's Park.

Anslyn said fishing has been poor during the last six weeks, due to the fish spawning. The spawning season is about over, he said, and fishing should be good during the month of September. He said fishermen in years past have made their best catches during September and he believed this the best month for the sport at Creve Coeur Lake. The varieties of fish caught include crappie, bass, sun perch, catfish and jack salmon.

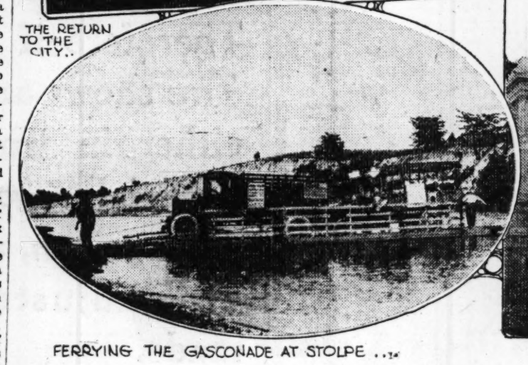
Three Fold Purpose Accomplished by St. Louis Motor Truck Expedition



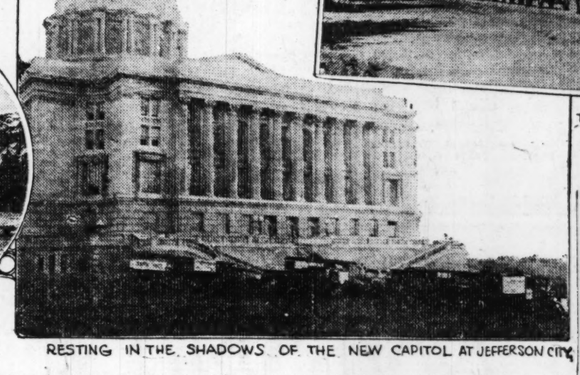




PARKED AT THE MISSOURI STATE FAIR...



THE RETURN TO THE CITY..



TYPICAL ENTRY INTO A TOWN...

FERRYING THE GASCONADE AT STOLPE...

RESTING IN THE SHADOWS OF THE NEW CAPITOL AT JEFFERSON CITY

—Photographs by Persons.

THE automobile trade of St. Louis, through the efforts of the Commercial Car Bureau of the St. Louis Automobile Manufacturers and Dealers' Association and the Production Bureau of the Chamber of Commerce, accomplished three important factors it is conceded as a result of the St. Louis Motor Truck Expedition which journeyed 485 miles over good and bad roads in going to the Missouri State Fair at Sedalia, where the 25 trucks took part in the exercises of "Ship by Truck day."

These factors are:

1. The demonstration of the success of motor truck transportation and the "ship-by-truck" idea to many who did not know the capabilities of a motor truck before or possibly were in doubt.

2. The need for better highways, for though motor trucks may travel on any kind of roads, to travel efficiently the roads must be durable and not rough.

3. The beneficial publicity that St. Louis as a business center received.

Residents of the rural communities and towns on the route all of which is in St. Louis territory, were not backward in expressing their appreciation that St. Louis had gone thus far to help them help themselves.

FREE INSTRUCTION TO TEACH HOW TO DRIVE CAR SAFELY

Series of Six Lectures to Be Given for Public Benefit Starting Oct. 22.

In an endeavor to decrease automobile accidents the Central Mississippi Valley Division of the National Safety Council at a meeting at the American Hotel last week adopted a resolution to conduct a series of lectures giving free instruction on the operation of an automobile in the interest of public safety to be held at either the auditorium of the Union Electric Light and Power Co., Twelfth and Locust streets, or at the United Railways Co. assembly hall, at Grand and Park avenues.

The series is to be given in six lectures, starting Oct. 22. Present plans are to give one lecture every two weeks on the second and fourth Wednesdays of the month.

Men and women motorists as well as chauffeurs of passenger cars, commercial cars and trucks are to be invited. Details for the arrangements of the lectures will be determined at a meeting to be held Tuesday, Sept. 9 at the American Hotel.

A committee composed of P. J. Kelleher, general superintendent of the Columbia Transfer Co.; Charles M. Talbert, Director of Streets; Ernest Reeves, secretary of the Automobile Club; Joseph A. Schlecht, president of the Mound City Auto Co., and C. B. Hardin, claim agent of the United Railways Co. is in charge of arrangements.

The subjects for the lectures are: 1. "Traffic Rules and Regulations." 2. "Mechanical Hazards and Efficient Driving." 3. "Hazards of the Streets." 4. "Accidents, Statistics and Reports." 5. "Safe Operation of Automobiles and Motor Trucks." 6. "Qualifications of a Safe and Competent Chauffeur."

A short introductory talk by some person well versed on the subject is to precede each lecture.

MOTOR VEHICLE LIGHTS

TO comply with the law, which requires the lighting of motor vehicle lights a half hour after sunset, motor cars should be lighted this week as follows:

Today	8:04 p. m
Monday	8:02 p. m
Tuesday	8:00 p. m
Wednesday	7:59 p. m
Thursday	7 57 p. m
Friday	7:56 p.m
Saturday	7:54 p. m

NEW MODELS

JORDAN "PLAYBOY"

A model of the new Jordan Playboy in Burgundy old wine arrived at the St. Louis Motor Car Co. last week, having been shipped by express, and was placed in the showroom with little delay. The Playboy carries two passengers with a swanky seat in a cockpit behind for a third. The upholstery is handbuffed leather with narrow French pleats. Marshall cushion springs are used in the seat. The motor is of six cylinders cast in block, with 3 1/8x5 1/4 bore. A special spring shackle is part of the regular equipment to eliminate rattles. Lamps are attractively mounted on the inside of the front fenders. Disc or wire wheels are provided at extra cost.

LIBERTY SEDAN

A five-passenger sedan model in Liberty green of the new Liberty car arrived during the last week at the Briscoe Motor Sales Co., where it may be seen in the showrooms.

It is built as an all-purpose, all-year motor car of the four-door type which permits independent entrance to either compartment. With the one exception of the window at the rear, all windows may be lowered. A heater is part of the car's equipment, assuring comfort during cold weather. The interior is upholstered in velour in harmony with the exterior color scheme. There are silk shades to

Continued on Page 10B.

Missouri Plans to Launch Greatest Road-Building Era in Her History in 1920

Approximately $40,000,000 in Good Road Bonds Already Proposed and in Many Instances Voted Upon.

With approximately $40,000,000 in bonds voted upon and proposed at elections to be held in various counties in the near future, Missouri is expected to launch into the greatest road building era of her history during the early part of 1920.

The apex of the movement to submit projects for State and Federal aid, according to Alexander W. Graham, State Highway Engineer, will not be reached until later in the year.

According to the report of State Highway Engineer Graham to the State Highway Board at its recent meeting in Sedalia, there are 57 road projects in the State, representing 824 miles on which surveys are now being made. He stated that there are in the neighborhood of 60 projects in their preliminary stages of formation and which will be under survey within a short time. There are nine projects, representing 102 miles, on which the surveys have been completed. Six Federal aid projects under the new law are now under construction, and 57 State aid projects started under the former law are still under way.

Large Expenditure in Sight.

The estimated average cost per mile of the work now going on, according to State Engineer Graham, is about $7000 and represents hard surfaced construction of different types. If this average cost of building is maintained, the 824 miles now being surveyed will demand an expenditure of $5,700,000 for road construction of a durable type, and the project agreements for most of it will be signed within the next eight or 10 months. Adding to that the cost of constructing the 102 miles now already surveyed, a total of $6,500,000 of road building is already within sight for the coming year.

During the last six months bond issues have carried in the State to the total of $11,975,000, and elections to date have been called for issues amounting in the aggregate to $9,297,000 more.

Twenty-four counties and many special road districts are circulating petitions for bond issues totaling $18,058,000. The total of bond issues carried and bonds proposed is approximately $40,000,000.

This road building movement is distributed about equally among the six districts in which the State has been divided by the State Highway Board. A division engineer has been placed in each district to supervise surveys, road construction, map out roads and otherwise act as the agent of the highway department in promoting road building in the State. A survey party of 10 men is at work in each division surveying the 6000 miles of road the new law authorized within the next three years.

Improvements Approved.

The State Highway Board, at its last meeting, approved 11 road projects calling for an estimated expenditure of $938,650 on 58 miles of road. At a previous meeting it approved projects in six counties that will cost about $1,000,000. Now that the Federal Bureau of Public Roads has assigned a resident engineer in Missouri to expedite the road building movement, these projects will be speedily passed upon by the Federal Government, and the contracts for the building will be let shortly. The end of the year will find Missouri building more durable roads than ever before in her history.

Among the projects approved at the last meeting were the following: Nine miles of gravel road in Dunklin County in two directions from Malden, at an estimated cost of $62,600; one and two-thirds miles of bituminous macadam from St. Charles to Harvester, in St. Charles County, at $22,700; nine and one-fifth miles of bituminous macadam on the National Old Trails road across the Malta Bend Special Road District in Saline County at a total cost of $168,000; three and one-half miles of gravel on the Potosi-Caledonia road in Washington County, at a cost of $12,000; seven and four-fifths miles of bituminous macadam from Boonville to the Lamine River, in Cooper County, at an estimated cost of $130,000; five and three-tenths miles of bituminous macadam from Sedalia to Smithton on the Southern Highway at a cost of $60,700; 13 miles of bituminous macadam from Excelsior Springs to Liberty, at an estimated cost of $324,600; five and one-half miles of bituminous macadam from Boonville east at $88,600, and three miles of bituminous macadam from Lone Jack to the Johnson County line, at a cost of $56,000. The board appropriated the State's share of $1200 a mile for the construction of three miles of bituminous macadam road on the National Old Trails road in Boone County from Columbia and the State's share on 15 miles of concrete road from Charleston to Birds Point, in Mississippi County.

HAVE YOU A LITTLE MOTOR TRANSPORT MAN IN YOUR PAY?

Hundreds of Men Who Drove Cars in War Are Ready for Civilian Jobs.

As a single industry the automobile trade did more than its bit to help win the war. Not only did manufacturers come up to specifications in quantity and quality delivery, but they built better than it was thought they knew how. Proof of this was given the other day when, at an auction of old army cars in France, the British and French bid higher prices for the cars than they cost the American Government new.

An army of men was employed to run these trucks and cars on the firing line.

The rolling stock will be left abroad, but the men are coming back. They are being released daily from the military service, and are returning in large numbers to civilian life. There is no lack of work for them to do. For the fleet of American trucks now coming into use for additional transportation facilities all over the country need just such men—men who have learned how to act in any emergency, who feel almost immediately the idiosyncracies of every motor, who have acquired an efficiency under shell fire that will make them leaders in their work in peace times.

Martin J. Walsh, examiner in charge of the United States Employment Bureau for Soldiers, Sailors and Marines, 110 North Ninth street, said yesterday there are several hundred of these men in St. Louis who are seeking jobs. Their qualifications fit them for chauffeurs of passenger cars, and both light and heavy commercial trucks.

If you should happen to be in need of such a man or know of someone who does, phone Olive 7240 or Central 756, and state your requirements.

Examiner Walsh said, "to their pre-war ability these men have added the exceptional training and experience of months in active service in France, and I know they can qualify.

BATTERY MEN TO DISCUSS RATES FOR SERVICE

A meeting of the St. Louis Storage Battery Trade Association has been called for Tuesday, Sept. 2, at 6:30 p. m. to be held at American Annex Hotel. A topic to be discussed at the meeting will be the present cost of charging batteries. Figures have been compiled by three of the larger firms in the battery rental business to be presented at the meeting, to determine whether an increase is advisable in rates for re-charging batteries and rental service.

QUESTIONS & ANSWERS

Q. Can you give me the route and the condition of roads to Richland, Mo.? Is it on the Gasconade, and is fishing good?—O. M.

A. The route from St. Louis is out Manchester road to Union, Mo., following the Ozark Trail through Leslie, Rosebud, Owensville, Canaan, Bland, Belle, Bend, Vienna, Dixon, Crocker, Swedeberg and Richland. The roads are reported fair to good with gravel and macadam roads in the majority, though there are some stretches of dirt road. The Gasconade River is within several miles of the town. I have no recent report on catches made at Richland, but fishing there is usually good.

Q. How can one get to De Soto, Ill., by automobile?—A Reader.

A. The route is through East St. Louis, Belleville, Freeburg, New Athens, Marissa, Sparta, Campbell Hill, Ava, Murphysboro, Carbondale, then north six miles to De Soto.

Q. I notice preparations being made for road work on Natural Bridge road between Clara and Union avenues. Is it likely that Natural Bridge road will be closed?—Interested.

A. The Natural Bridge road will not be closed. According to Street Commissioner Talbert the preparations you saw are those of the General Motors Corporation, who are building a 40-foot stretch of concrete road on their property adjoining Natural Bridge road, which they intend dedicating to the city when completed. This stretch will extend for more than a quarter mile between Union and Clara avenues, making Natural Bridge road 100 feet wide at this point. It is the plan to do this work without interfering with traffic.

PATHFINDERS START ON TOUR TO CAPE GIRARDEAU

A small group of motorists headed by Ernest Reeves, secretary of the Automobile Club of St. Louis, departed early yesterday on the pathfinding trip to Cape Girardeau, Mo., where the Automobile Club Reliability Tour will terminate when it is held during the second week in October. The purpose of the trip is to compile a log of the route, road conditions and accommodations available at control points.

The party left King's highway and Forest Park boulevard, which is to be the starting point of the October tour, at 8:30 a. m. yesterday. It was the plan to lunch in Farmington, Mo., and to arrive in Cape Girardeau by night. The route the pathfinders will take is through De Soto, Bonne Terre, Farmington, Ste. Genevieve, Jackson and Cape Girardeau. Returning they will come through Bloomsdale, Festus, Herculaneum and Kimmswick from Ste. Genevieve, Mo.

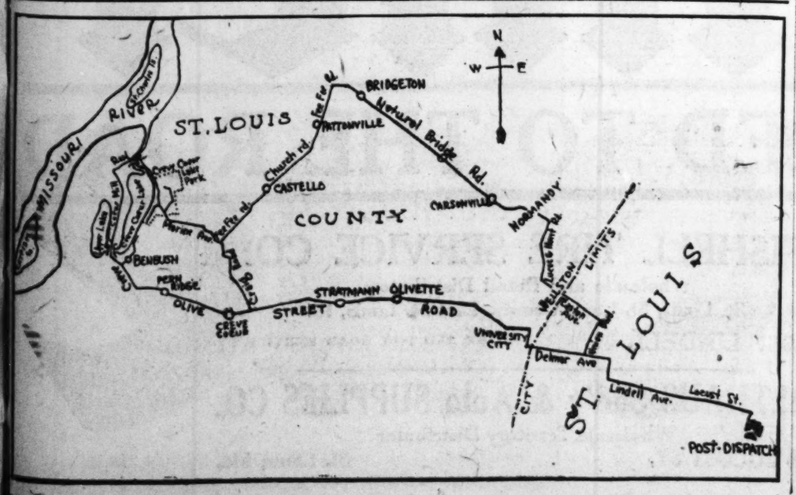
Those in the pathfinding tour include F. W. Wolffe, driving a Holmes car, Alfred G. Ross, driving a Franklin and B. H. Batte at the wheel of a Buick. They expect to return tonight.

Samuel Plant is chairman and C. B. Nicholson, vice chairman of the touring committee in charge of arrangements for the reliability tour.

AUTO TRADE TO CLOSE DOORS ON LABOR DAY

In accordance with the rules of the St. Louis Automobile Manufacturers and Dealers' Association, the automobile salesrooms and service shops of members of the association, and there are 62 in the association, will be closed on Labor day. The rules of the association are to close nights, Sundays and holidays.

Post-Dispatch Suggestions for Tours---No. 13



PRACTICAL PARAGRAPHS

Brake Squeaks.

Chronic squeaking in the braking system is generally due to dirt that has been imbedded in the lining and is pressed against the drum when the brakes are operated. Usually this dirt may be washed out with kerosene, but if it is so firmly intrenched that it refuses to come out with this treatment a little rosin mixed with castor oil and applied to the bands will cure the trouble.

Short Circuits.

There is frequently danger of short circuits in the battery because of the fact that one of the terminals is located near the metal handle used for lifting the battery. To obviate this danger it is only necessary to slip a short length of rubber tubing over the wire at the point where the contact might be made. To do this the tubing should be split lengthwise, slipped over the wire and taped firmly in place. It is a good plan to follow this practice wherever there is danger of the wires rubbing off their insulation and so establishing a short circuit.

Pipe Cement.

Brown shellac mixed with graphite makes an admirable cement for pipe joints and connections which are subjected to heat and compression. The two ingredients should be mixed to a paste and smeared over the joint needing treatment.

Hinge Lubricant.

Linseed oil mixed with a small amount of graphite is recommended as a lubricant for door hinges and latches, which seldom receive attention in this way. Ordinary cylinder oil has a tendency to run, which is not desirable at this location because the clothes of passengers are likely to come in contact with it.

Cleaning Seat Covers.

Seat covers may usually be cleaned very satisfactorily with a non-alkaline soap and warm water. The best way to carry out the job is to take the covers off and give them a good scrubbing on the board.

Vaseline for Terminals.

The car owner should not forget that ordinary vaseline is perhaps the best medium available for coating battery terminals and connecters. The vaseline has the great advantage of preventing corrosion from acid water that may have been spilled.

PISTON FUNCTIONS IN THE CYLINDER SAME AS SHELL IN CANNON

Piston Rings for the Automobile Govern the Control of Gas the Same as Rotating Band on Ammunition.

The velocity of a shell fired from a gun depends upon, first, the quantity and quality of the explosives used, and second, upon the accuracy of fit of the shell to the entire circumference of the bore of the gun, which governs the control of gas generated from the ignited powder. If the gas escapes between the shell and bore, power and velocity is lost. If the shell fits perfectly, maximum power and velocity are attained.

"Apply this to piston rings as related to cylinders in motors and engines and you have the story in a nutshell," said L. A. Safford, vice president of the McQuay-Norris Mfg. Co. of St. Louis, manufacturers of automobile piston rings.

"All cylinders in gas motors and engines using gasoline are virtually gas guns. When the combustion chamber in a cylinder is filled with gas and it is ignited by a spark, the gas explodes, forcing the piston down. The force or power of the stroke depends upon the equality of tension of the piston rings upon the bore of the cylinder wall.

The most vital function a piston ring must perform in a motor or any type of engine is to give equal tension upon every point of the cylinder wall by exerting an even outward pressure all around at every point.

"Equal tension is the one and only thing that prevents gas or other leakage and loss of power.

"To accomplish this, a piston ring must be constructed so as to have great strength combined with equal expansion and contraction qualities. This is of more importance than using a ring of equal or varying thickness minus the strength for equal tension."

The McQuay-Norris Mfg. Co. have been manufacturing piston rings for automobiles and gas engines for nine years.

The company is now building a large plant in the southwest portion of the city, that will be completed in October, to accommodate increased business.

PLAN TO HOLD GOOD ROAD MEETING IN ST. LOUIS

Members of the Missouri and Kansas groups of the National Highway Council at a recent meeting in Kansas City attended by several St. Louisans resolved to give their support to the good road bill introduced in Congress by Senator Townsend of Michigan.

This bill proposes to create a national highway commission, which as a full-fledged department in Washington shall have full charge of all present highways and in addition shall plan, build and maintain a system of national highways running through every state in the Union, with a comprehensive program, uniting with the various states and counties in developing their road plans, bringing about ultimately a proper system of highways suited to the traffic needs of the country. The bill at present calls for an appropriation of $425,000,000 to be used in highway work over a period of four years and this to be independent of the present Federal aid being given states building good roads.

S. M. Williams of Washington, D. C., chairman of the National Highway Council, spoke on the plans of the organization for the future. A meeting of the Missouri Council is being arranged for the latter part of September, when National Chairman Williams will be in St. Louis. It is the plan to make this meeting a large and enthusiastic good roads event.

St. Louisans elected to office in the Missouri Council at the last meeting are: Harry B. Hawes, vice president; W. A. Lippman and J. C. Travilla, members of the Executive Board.

C. V. Adams of Chillicothe is president and Frank A. Davis, secretary of the Missouri Council.

AUTOMOBILE DEALERS TO HOLD SPECIAL MEETING

A special meeting of the board of directors of the St. Louis Automobile Manufacturers and Dealers' Association will be held at the Marquette Hotel, at noon, Tuesday, Sept. 2. The possibility of a closed car show this fall will be one of the subjects for discussion. Several of the Eastern cities, notably Detroit, will hold closed car shows in October and November and this has led to the consideration of the matter by the St. Louis association.

QUALITY NEWELL SAINT LOUIS

Our Used Cars Are Correctly Priced

A used car display that will help you to make a selection.

Prices, $600 to $2250

Four, Six and Eight Cylinder Cars, Including Roadsters, Five and Seven Passenger Touring Cars, Coupes and Sedans

Newell Motor Car Co.

Locust at Jefferson

Lexington

"THE ACE OF THE ROAD"

Features found in Lexington cars: One-piece frame, Continental motor, type 7 W., equipped with Moore multiple exhaust, one-finger emergency brake, oilless bushings, non-metallic universal joints.

Standard Model Tourabout and Touring. $1785 f. o. b. Factory



The Superior Motor Car Co.

3030-32 Locust St. Distributor

U.S. Marines Adopt Nash Quad



Nash Quad Now Standard Equipment For Marine Expeditionary Service

JOIN the Marines! If you desire to see the world, sign up with this famous branch of Uncle Sam's fighting forces, which in France and elsewhere has won for itself such a high place in the admiration and affection of the American people. Even in so-called peace times, the Marines are constantly on the move from one quarter of the globe to another, keeping order and protecting the interests of America.

THE Nash Quad, with its record for dependable performance in the service of the Allies during the world war, has been selected by the Standardization Board of the U. S. Marine Corps as standard equipment for expeditionary service.

The selection of the Quad as standard equipment for this use was made after the Marine Corps had conducted exhaustive tests of various trucks, had carefully compared data as to performance and reliability, and after it had had an extended experience with more than 400 Nash Quads in actual service.

This means that from now on Nash trucks go wherever the Marines are sent, to bring up munitions and supplies, and to do all the various hauling tasks for these famous fighters of Uncle Sam.

Nash Trucks—One-Ton Chassis, $1650; Two-Ton Chassis, $2250; Nash Quad Chassis, $3250
Prices: F. O. B. Kenosha

In addition to Nash trucks there is a full line of Nash passenger cars with Nash Perfected Valve-in-Head Motor

NASH ST. LOUIS MOTOR CO.
3205 Locust St., St. Louis, Mo.

SOUTHWEST NASH MOTORS CO.
3205 Locust St., Distributors, St. Louis, Mo.

605

NASH MOTORS

VALUE CARS AT VOLUME PRICES

From the Very First Miller Tires Have Been Backed by an *Unlimited* Guarantee

Miller gave to the world *uniform long distance mileage* when the first *Geared-to-the-Road Tire* was built. It was then that limited mileage figures no longer counted. Because even those first *Miller* tires marked a new era in mileage standards. Never have we altered that mileage. Every tire is built to outrun all makers' guarantees. Each is made *up* to a standard and not *down* to a mileage guarantee. And having set that pace, *Miller-Geared-to-the-Road* tires have kept it.

Therefore if ever a *Miller Tire* shows an imperfection either in workmanship or material *regardless of the mileage run*, a fair and liberal adjustment will be made.

The constitution of the Miller Rubber Co., always has provided for *maximum mileage* into Miller tires, and for giving every purchaser of any of its manufactured rubber products the greatest return for his money. Our entire organization of many thousands of skilled workers is pledged to give you the best of their ability in connection with the finest materials properly handled *we can furnish them.*

THE MILLER RUBBER COMPANY, AKRON, OHIO
ESTABLISHED 1892

Miller

GEARED TO THE ROAD

FISHELL TIRE SERVICE CO.
Wholesale and Retail Distributors
St. Louis, St. Louis County, East St. Louis, Ill.
3567 LINDELL NIGHT AND DAY ROAD SERVICE

HOLTHAUS Sad'y & Auto SUPPLIES CO.
Wholesale Territory Distributor
3225 LOCUST ST. St. Louis, Mo.

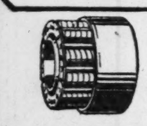
TOURIST IN SIERRAS FINDS A NEW FISHING PARADISE

Climbing over the winding trails of the Sierras to an altitude of 10,400 feet, the highest point in California ever touched by an automobile, an Essex, driven by A. H. Patterson, of Stockon, Cal., reached Saddle Bag Lake, and discovered a new paradise for fishermen, according to T. H. Byrne, sales manager of Hudson-Frampton Motor Co.

Members of the party said the lake which is fed by perpetual snows and has no outlet contained hundreds of monster trout, large schools of them at least three feet in length being clearly seen through the crystal clear waters. As the lake has no outlet, the mystery of the origin of these trout is now agitating California scientists.

"If the trout were planted there," says Mr. Patterson, "old man Noah must have done it, because no man has lived long enough for them to grow to that size."

HYATT BEARINGS



National Authorized Service

St. Louis Branch
3300 Locust St.
Bell, Bomont 338

General Offices:
DETROIT, MICHIGAN

BEARINGS SERVICE COMPANY

TRUCK DEMONSTRATION

Owing to the large and enthusiastic crowd that visited the factory, **Suburban Garden**, last Sunday, the **Universal Motor Truck & Traction Engine Co.**, will repeat the demonstration of its **Four-Wheel Drive Timberlake Truck, Sunday, August 31st, at 2 P. M.**

A cordial invitation is extended to the press and public to witness the greatest demonstration that ever has been seen in St. Louis, in the line of trucks. Office 940 Syndicate Trust Bldg.

CYLINDER REGRINDING

Oversize Pistons
Piston Pins and Bushings
Crank-Shaft Regrinding

H. & H. MACHINE CO.
4260 Easton Av.
Phone Lindell 3163 St. Louis

ARMY CONVOY TO REACH PACIFIC COAST THIS WEEK

Expected to Complete First Lap of 3000 Miles on Wednesday.

SAN FRANCISCO, Aug. 30.—Frisco is all set to give Uncle Sam's first transcontinental army truck convoy a mammoth reception next Wednesday when the 3000-mile trip is scheduled to come to a halt. An airplane representing the city will greet the Pacific fleet—scheduled to arrive at the Golden Gate from San Diego and Honolulu Monday—and then swing toward Sacramento to meet and greet the army truck cavacade. A fleet of Frisco motor trucks and passenger cars, accompanied by the United States Marine Band of 40 pieces will escort the army caravan from Carson City, Nev., into San Francisco. Truck loads of California fruit, including oranges, melons, apples and grapes, will be provided the soldiers by the Goodrich Rubber Co.

The 250 doughboys and officers who have manned the trucks, most of whom are overseas veterans, will greet the Pacific coast with enthusiasm nearing that which attended their arrival in America from France. Although the men have been royally entertained in every city and hamlet along the 3000-mile route from Washington, D. C., where the tour started on July 7, the tour has been a tiresome grind and a real test of stamina. Excepting Sundays the program for the past 60 days has been to arise at 5 a. m., clean, oil and inspect motors and then drive until the night control station was reached. Very often the day's journey was not completed until 8 or 9 o'clock at night. Each Monday morning the men began counting the hours until Sunday when they could take a real bath and get a regular night's sleep.

The long trip has been a pronounced success from every standpoint, according to reports from army officers in command. Unusual interest has been aroused in the communities along the route on good roads work. At every stop official speakers accompanying the convoy have lectured on the need of a better national highway system as a means to combat the high cost of living.

Motor transport, engineer corps and artillery officers of the army have collected a wealth of data on topographic and other military phases which will be carefully compiled into permanent army records. The Government assigned a force of signal corps photographers to take a complete moving picture chronicle of the entire trip.

The convoy will arrive in San Francisco just two days later than schedule time. Heavy rains and storms encountered during the last few weeks caused muddy roads and slow going.

COMMITTEE NAMED FOR COMMERCIAL CAR EXHIBIT

Charles Clifton, president of the National Automobile Chamber of Commerce has appointed the following truck show committee to handle the matter of commercial vehicle exhibits: M. L. Pulcher, chairman, Federal Motor Truck Co.; David S. Ludlum, Autocar Co.; A. J. Whipple, Diamond T Motor Car Co.

ST. LOUIS NASH CO. TO SELL PRODUCTS AT RETAIL

Increasing demand for Nash passenger cars and trucks has resulted in the formation by the Southwest Nash Motor Company of the St. Louis Nash Company to sell Nash products at retail.

Roy Bush is president of the new company, S. W. Ramsey is vice-president and E. W. Arbogast will be general manager of the business, also a director in the company. Mr. Arbogast was chosen for this position because of his well-rounded experience in the automobile business which covers many years in St. Louis and in Chicago, in the distribution at retail of passenger cars and trucks.

The formation of the new company will mean much to owners of Nash products in St. Louis.

"Courteous, prompt and efficient service will be extended to owners of Nash passenger cars and trucks," says Mr. Arbogast "and in this connection, I may state, that real service is one of the most important factors in the merchandising of any commodity; it is the very heart of a successful automobile business.

"A full line of Nash cars and trucks, including the famous Nash Quad which has just been adopted by the United States Marines as the official truck for expeditionary service, will be on display at our sales rooms. In our showrooms will be provided every convenience for Nash owners as well as for those who wish to look over the Nash line of cars."

The Automotive Engineering Co., 4714 Delmar avenue, of which Fred H. Haack Jr. is the new manager, has taken the agency for the Zenith carburetor, a nonadjustable, foolproof instrument, built along foreign lines. Haack was formerly with the Lewis Automobile Co. and Moerschell Electric and Auto Supply Co.

TIRE MILEAGE FREE



By Using STRONG DOUBLE TREAD TIRES.
Guaranteed for 4000 Miles. Standard Guarantee.

Our tires will save you 15% on your tire cost. More mileage for less money.
And are constructed to give service.
Made practically puncture proof. Our customers get from 4000 to 10,000 miles of service
Satisfied customers is our best reference.
RELINER FREE. Tubes are brand new, fresh stock.

Size.	Tires.	Tubes.	Size	Tires.	Tubes.
30x3	$5.50	$1.60	34x4	$ 8.75	$2.60
30x3½	6.50	1.75	34x4½	10.00	3.00
31x3½	6.75	1.85	35x4½	11.00	3.15
32x3½	7.00	2.00	36x4½	11.50	3.40
31x4	8.00	2.25	35x5	12.50	3.50
32x4	8.25	2.40	36x5	12.75	3.65
33x4	8.50	2.50	37x5	12.75	3.75

Send $2.00 deposit for each tire ordered, balance C. O. D. Tires shipped subject to your examination. State whether S. S. or Cl., plain or N. S. is desired—all same price.
By sending entire amount of order you can save 5%—our special cash-with-order discount.

STRONG TIRE & RUBBER CO.
3019 MICHIGAN AVENUE, DEPT. A. CHICAGO, ILL.

THE GENERAL WINS



Like the General who leads his army, the General Storage Battery leads in the rank of storage batteries. The General Storage Battery is everything a good battery should be—and more—it is a superior battery. The St. Louis Fire Department uses the General Storage Battery because it is dependable. Equip your car with the General and know what it means to be free of battery trouble.
GENERAL STORAGE BATTERY CO., 2005 Locust St., St. Louis, Mo.
The St. Louis Made Battery with the Iron-Clad 12 Months' Guarantee.
General Storage Battery



Workmanship—

That's really the sole article you buy when you order a painting job. It takes more than a pot of paint and a brush to paint a car RIGHT.

We've spent years in building this department. All our men are experts in their line. Let us make your car look like it did when it *left the factory*. We can. And while we're at it, let us put on

A New Top

You know "a shabby top makes a shabby car." We use only *guaranteed top material* that stands the weather. Reasonable prices.

Door-Opening Curtains

are practically a necessity for Fall and Winter. They keep out the rain and cold winds. We use only the best quality of materials and our workmanship is warranted.

Vehicle Top & Supply Co.
3414-16-18 Lindell Av.
ST. LOUIS, MO.

ELCAR
LYCOMING MOTOR

Davie Motor Car Company
WASHINGTON AT NINETEENTH

ELCAR
CONTINENTAL MOTOR

SECTIONAL GARAGES PUT UP IN 24 HOURS

EVERY Garage a good-looking substantial building. Selected lumber. Absolutely water and weather proof. Remarkable values. Also Sectional Club Houses, Tool Houses, Chicken Houses, Etc.

MANCHESTER MFG. CO., 1210 S. Vandeventer Av.
PHONES: Grand 2690 Delmar 2691



Free Catalog
CALL WRITE PHONE

Perfection's Price In Tire Building

A tire-maker's first problem is to decide how much he can give for the money. This, and every other question in tire building, depends upon policies.

A super-tire, such as The Brunswick, can be made only by a concern which knows well and appreciates that there is nothing exclusive in the tire industry except high standards.

Since 1845 the House of Brunswick has held first place in every line it entered. Brunswick Tires, as more and more motorists come to know them, will certainly be awarded that coveted place held only by the superfine.

Motorists who buy one Brunswick usually adopt it for complete equipment. Yet this is not strange, since the first one so completely proves its superiority.

If the name of Brunswick certifies to you, as to most men, an extraordinary tire, at no higher price, would it not be good business to test one or two Brunswick Tires?

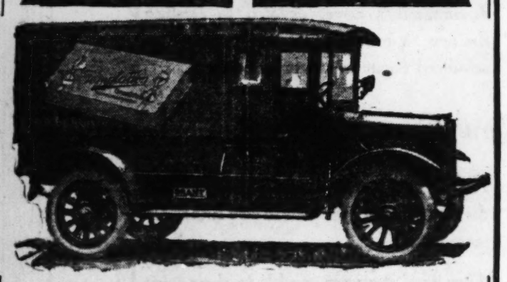
THE BRUNSWICK-BALKE-COLLENDER CO.
1118 Olive Street, St. Louis, Missouri



There's a Brunswick Tire for Every Car
Cord—Fabric—Solid Truck

Sold by
AUTO TIRES SALES CO., 3435 Olive St. and 3434 Locust St.
DRI-KURE RETREADING AND TIRE CO., 4820 Delmar Bl.
ST. CYR BROS., 2844 N. Grand Av.
OVERLAND AUTOMOBILE CO., 23d and Locust Sts.
CAPITOL TIRE AND SUPPLY CO., 3211 S. Grand Av.
STANDARD GARAGE, 718 Bayard Av.
ROGER PUTNAM TIRE CO., 5711 Delmar Bl.
COUNTY MOTOR CAR CO., 220 W. Lockwood Av., Webster Groves
LIBERTY TIRE AND SUPPLY CO., 4969 Delmar Bl.
HARTMANN TIRE SERVICE CO., 2263 South King's Highway.

GRANT



Reliable Service is Built into Grant Trucks

The test of four years service in almost every line of business has demonstrated that Grant Trucks have the reliable qualities that mean quick, safe, regular, economical transportation of merchandise.

Grant trucks are built and backed by one of the world's largest producers of good passenger cars and trucks. The makers are known to you.

All Grant Trucks are furnished with the most complete equipment ever put on a truck. This includes electric lighting and starting system, governor, bumper, spot light, speedometer, rain-vision ventilating windshield, etc.

If you are considering the purchase of a good truck by all means buy a Grant. At least come and see how the Grant compares with others in quality, serviceability and price.

1800 pounds with express body, painted and ready for the road, $1125
1½ tons, completely equipped chassis $1885
2 tons, completely equipped chassis $2150
f. o. b. Cleveland

Southern Motor Company
H. P. Federspiel, Pres., 3019 Locust.
Bomont 921 Central 118

GRANT MOTOR CAR CORPORATION • • CLEVELAND

Southwest Nash Motor Company Forms New Organization to Sell Nash Passenger Cars and Trucks At Retail

KENOSHA NASH WISCONSIN

Passenger Cars

5-pass. touring car $1490
2-pass. roadster...$1490
4-pass. sport model, 1595
7-pass. touring car, 1640
4-pass. coupe..... 2350
7-pass. sedan..... 2575
Prices f. o. b. Kenosha

Trucks

One-ton chassis...$1650
Two-ton chassis... 2250
Nash Quad chassis. 3250
Prices f. o. b. Kenosha

The Southwest Nash Motor Company of St. Louis wishes to announce that effective September 1st, they will sell Nash passenger cars and trucks at retail in the city of St. Louis and St. Louis County under the name of the Nash St. Louis Motor Company which has been formed for this purpose.

Adequate service facilities have been arranged for to give prompt and efficient attention to the owners of both Nash Passenger Cars and Trucks.

A cordial invitation is extended to the public to inspect both Nash Passenger Cars and Trucks with their Nash Perfected Valve-in-Head Motors, at the Nash St. Louis Motor Company Salesrooms, 3205 Locust Street, St. Louis.

NASH ST. LOUIS MOTOR COMPANY
3205 Locust Street St. Louis, Mo.

SOUTHWEST NASH MOTORS CO.
3205 Locust Street *Distributors* St. Louis, Mo.

NASH MOTORS
VALUE CARS AT VOLUME PRICES

Willard STORAGE BATTERY
TRADE MARK REGISTERED

Service First Advice Second Sales Third

There's our policy in a nutshell.

First—When the customer comes in, find out what *HE* wants. Give him satisfaction at the lowest charge consistent with a *good, thorough job*.

Second—Tell him how to prevent battery trouble. We're not anxious to repair his battery, except to make it last longer.

Third—When he really needs a new battery we want him to buy it from us, naturally, and to buy a Willard with Threaded Rubber Insulation—because that battery will last longer and give him less occasion for expense on repairs than *any other battery he can buy*.

Come in and find out the wonderful service records of Willard Batteries with Threaded Rubber Insulation.

BATTERY SERVICE CO.
2220-30 Olive Street
W. O. SUHRE, Pres.
All makes Batteries recharged and repaired.
Central 5534, Bomont 600-661.
East St. Louis, Ill. ILLINOIS CYCLE CO., 910 State St.
Belleville, Ill. BATTERY SERVICE CO., 11 N. Third St.

THREAD-W-RUBBER

The POST-DISPATCH is the only St. Louis evening newspaper giving Associated Press news service.

TO GATHER DATA ON ROAD CONSTRUCTION

Raymond A. Walsh, formerly managing editor of the St. Louis Times, has resigned that position to become general secretary of the Good Roads Committee of the Automobile Club of St. Louis, of which Harry B. Hawes is chairman.

Walsh established his office last week at Hotel Jefferson in the Automobile Club quarters.

He will leave during the coming week to visit several states where extensive road work has been undertaken to gather data to determine the results of their road building, so that St. Louis County and Missouri in general may profit by the experience of others.

It is the plan of the Good Roads Commitee of the Automobile Club to co-operate wherever possible with the officials of St. Louis County in the development of good roads, Walsh said. A great many members of the Automobile Club have their residences in St. Louis County and are taxpayers there.

AUTO NOTES.

Lee P. Branyen, formerly connected with the sales forces of the Overland Automobile Co., has become city sales manager of the Newell Motor Car Co., Paige and Sterns distributers. Otto E. Dudley, formerly with the Davie Motor Car Co., and Frank B. Wyeth, a former member of the Overland sales force, have both joined the sales force of the Newell Motor Car Co. during the last week.

B. R. Ford, better known in St. Louis as Jack Ford, has returned from service overseas and has rejoined the sales force of the Dodge distributer, the TateGillham Motor Car Co.

The Commonwealth four-cylinder automobile is to be sold in St. Louis by the Knight Motor Co., 3327 Locust street. The company is now showing one of the cars which was driven through from the factory at Joliet by A. A. Knight.

NEW OVERLAND CAR BEING TESTED IN U. S. ARMY CONVOY

Three of the New Models to Be Put on Market This Season Act as Official Scout Cars.

New methods for testing automobiles which are direct development of war experience have been introduced by the Willys-Overland Co. of Toledo, this season.

Realizing that the modern motor car must successfully meet the most extreme riding conditions, the Willys-Overland Co. planned and carried out the idea of subjecting the new light weight car the company has been deteloping for two years, and which, it is understood, will soon be on the market to tests which would parallel the rough and ready use motor cars in the war zone daily received.

For these tests unusual "breaking machines" have been rigged up and used in the factory, and the cars have then been sent into rough, untraveled country for most grueling road performance.

In the preliminary tests, the new Overland car showed such stamina and riding qualities that it was selected as the official scout car in the first trans-continental test trip of the United States Motor Transport Corps, which started at Washington, D. C., on July 7, and is expected to arrive about Sept. 7 in San Francisco. The route being followed by the Motor Transport Corps is that of the Lincoln Highway.

This transcontinental trip has been undertaken to establish and demonstrate the possibilities of the motor vehicle as a factor in coast-to-coast transportation. It is to serve as a supreme test of the utility and dependability of the modern motor vehicle.

With the army trucks participating in this convoy are three of the light Overland cars, which will be put on the market this season by the Willys-Overland Co. The cars on this tour, according to report, are making a record for comfortable riding qualities, roadability and all-around utility.

The Overland company makes no disclosures as to price or date of the public announcement of the new car, except to say the car will be moderate in price and will soon be delivered to dealers.

NEW MODELS.

Continued From Page 7B.

match. Other appointments include a dome light, detachable silk robe carrier, walnut cowl board, rain-vision ventilating windshield and rear-view mirror.

WINTON SIX

Two of the new bevel-edge special models of the Winton Six, a seven-passenger touring car in beaver brown and a four-passenger touring car in Persian blue, arrived during the last week at the Von Arx Automobile Co.

The specifications of the mechanical department of both cars is the same, each having a 48-horsepower, six-cylinder motor, with the cylinders cast in pairs.

There are four wide doors, with handles outside. Hinges are concealed. There is plenty of room for full passenger capacity, with deep and easy cushions. The top is one-man type. Jiffy curtains attached inside are quickly put up and down without alighting from the car.

1920 STUTZ

A 1920 Stutz car arrived in St. Louis last week. It is the first of the new cars to be shown here. It is a four-passenger model in gray. There has been no change in the motor, but a slight change has been made in body lines, especially in the cowl, which is made more rounding. One of the new features is a specially designed wire wheel, which will be part of the standard equipment. This wire wheel has an inserted hub cap, eliminating the danger of breaking the lock key which holds the wheel in place.

The complete line embraces a seven-passenger touring, two-passenger roadster and the "Bearcat" speedster models.

CHEVROLET

Fourteen improvements appear in the 1920 Chevrolet over the model of last year. The new models are on display in the showrooms of Chevrolet Motor Co., Locust street and Lindell cutoff, and Flint Motor Car Co., King's highway, near Delmar. A change has been made in the front spring construction. A heavy metal housing fitting to the frame now connects the front spring to the body. The cantilever spring has been improved. A cross pinion has been added that supports the transmission housing and aids in bracing the frame. Headlights are adjustable. Fenders are more curved than formerly and the top is of pantasote construction, with mohair lining. Other improvements are minor, dealing with refinements in body lines.

MERIT IS GUARANTEE RATHER THAN MILEAGE

Among the several tire companies and their representatives who claim to point out alleged fallacies in definite tire mileage guarantees, is Arthur S. Fishell, in charge of Miller tire distribution in this city.

"The guarantee that a tire is built to run a definite number of miles is not only confusing to the consumer, but it is a reflection on the tire itself," in the opinion of Fishell. "No manufacturer would guarantee that a pair of rubbers would wear a definite number of miles, yet the same principle prevails in both cases.

"Definite mileage guarantees almost invariably lead to a final difference of opinion between the consumer and the tire manufacturer or dealer.

"For that reason Miller tires," he said, "are built on the basis of merit and not to fulfill a definite mileage figure."

NEW CONCERN OPENED LAST WEEK ON MOTOR ROW

The James & Landwehr Automobile Co., a new concern, which will distribute the Davis and Premier cars in Eastern Missouri and Southern Illinois, opened for business in quarters formerly occupied by the Mid-West Motor Car Co., 3033 Locust street, during the last week.

The members of the firm are L. S. James and William F. Landwehr. The showroom is to be redecorated and other improvements made. E. H Busse will be Illinois territorial manager.

One of the new 1920 model Davis cars in a five-passenger touring model has arrived and is on display. Among the improvements in the new model is a change in the radiator design which is of aviation type and built level with the cowl in carrying out the straight-line design. Leather of a superior quality is used this season in the upholstery. To improve riding comfort rear springs are of 58-inch semi-elliptic type and underslung. The Davis models include touring car, sport model, coupe and sedan.

WEARWELL TIRES

Guaranteed Brand-New Stock — *Save 40% on Tires and Tubes*

PLAIN		PLAIN	
30x3	$7.50	30x3½	$9.50
32x3½	$11.50	32x4	$15.00

TUBES

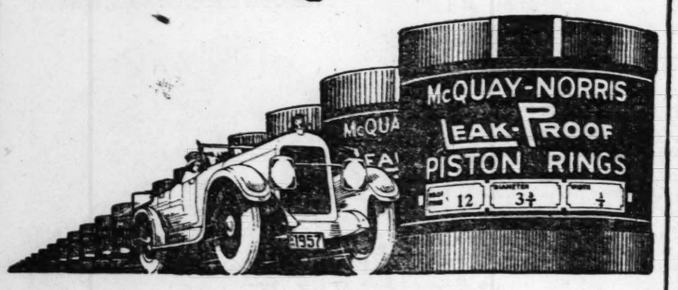
30x3	$1.40	33x4	$2.25

We stand back of our Tires and Tubes. No money paid for adjustment. Special attention given mail orders.

WEARWELL TIRE STORE

100 N. TWELFTH ST. ST. LOUIS, MO.

Buy your car more power



Turn all the gas you buy into power. Make sure that none of it leaks past your piston rings. Make certain all your gas is compressed and turned into power. You can do it by installing the genuine McQuay-Norris Leak-Proof Piston Rings.

To Control Excess Oil



A special ring for motors that are oil gushers. Use in the top groove of each piston. In the lower grooves, use McQuay-Norris Leak-Proof Piston Rings for full compression—power.

Their exclusive two-piece design insures equal action all around the cylinder wall. That's why they are the only piston rings of their kind. There's no such thing as a "leak-proof type" of piston ring. Leak-Proof is the trade-marked name of this particular ring. Be sure you get the genuine.

They are made in every size and over-size to fit every model and make of motor.

Your repair man can get the proper sizes for you promptly from his jobber's complete stock.

Buy more power for your car.

McQUAY-NORRIS MFG. CO., ST. LOUIS, U. S. A.





PAIGE

The Most Beautiful Car in America

The Preferred Investment

We regret that we have not been able to supply promptly all who have selected the Paige as their next car.

The patience with which they have waited has been a great comfort, and we regard their persistence merely as one more proof that in the Paige they find—what we have always endeavored to put there—unsurpassed quality that insures the greatest possible motoring value.

PAIGE-DETROIT MOTOR CAR CO., DETROIT, MICHIGAN

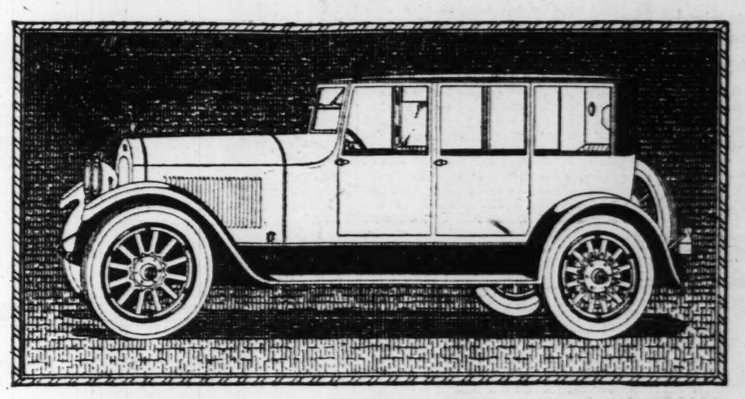
Newell Motor Car Company

Locust at Jefferson



There's a Touch of Tomorrow — *in All That Cole Does Today*

The Individuality of Cole's Advanced Designs Is an Inspiration



A Future Note in Present-Day Creations

WE DREAD the monotony of the commonplace. We seek, always, the thrill of the new and the original. To satisfy this desire the *Cole Aero*-EIGHT is dedicated.

The aim of its builders has been to be *first* in design—to lead the way to future improvements.

In a never ending succession of achievemeans the Cole has changed staid tendencies and quickened the pulse of motordom to faster progress.

Coming as a distinct departure, the *Aero*-EIGHT has struck a chord of broad appeal.

Individuality has been its dominant note. Originality has found expression in its classic contour and in every detail of its mechanical construction.

For ten years the Cole Company has been planning ahead—for five years it has concentrated its efforts exclusively on the development of the eight-cylinder motor car.

In the *Aero*-EIGHT—striking in personality, sound in principle—the experience and effort of these years find expression.

A climax in a career devoted to creating the new, it has come as the herald of an advanced vogue in motor car design.

Refreshingly New Conceptions

THE *Cole Aero*-EIGHT has a captivating charm and freshness about it. It is like a glimpse into the future.

As gifted mechanically as it is radiant in beauty, it adds a note of futurity to present-day standards of automobile building.

Possessed of a fund of reserve power, which gives it lightning acceleration and smooth action at all speeds; endowed with tenacious road-adherence; delivering 15,000 miles on tires and correspondingly remarkable economy in the use of gasoline, the *Aero*-EIGHT is a marvel of mechanical efficiency, comfort and utility, as well as the criterion of advanced design.

Flush panel construction is presented for the first time in the new *Aero*-EIGHT all-season cars.

They rival the open models in their spirit and style, offering a combination of restful ease and finished artistry which is instantly appealing.

The careful blending of colors, the richness of fabrics, the correctness of fittings are the work of master craftsmen.

There are six new creations in the line of *Cole Aero*-EIGHT all-season equipages. For whatever purpose an enclosed car is desired, there is a *Cole Aero*-EIGHT which answers the requirements completely.

Prompt Deliveries Assured—Prices Guaranteed Against Reduction in 1919

Cole Motor Car Company, Indianapolis, U.S.A.

Creators of Advanced Motor Cars

COLE ST. LOUIS AUTO CO.

J. A. HUTCHESON, President. 3021-3023 Locust Street

AERO-EIGHT SALES CO., St. Louis County, Webster Groves, Mo.

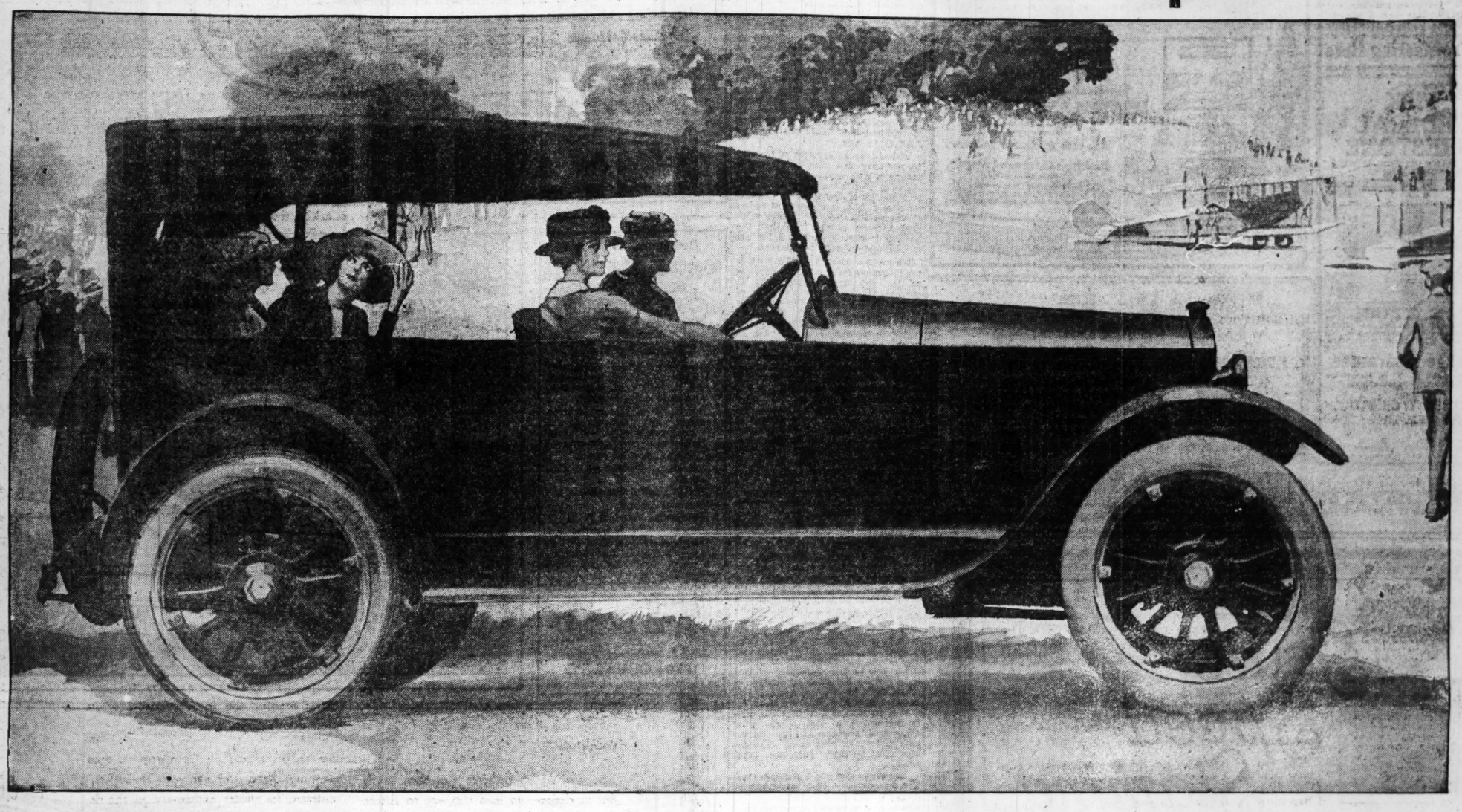
HOEFERT GARAGE CO., Alton, Ill.

Excellent Territory Still Available to Dealers of Standing

Copyrighted 1919, Cole Motor Car Company.

IRES
Tires and Tubes
LAIN
.....$9.50
.....$15.00
.....$2.25
d for adjustment.
E
ST. LOUIS, MO.

Announcing the
CLEVELAND SIX $1385



THE new Cleveland Six is here, the car that automobile dealers have been waiting for and talking about for two years past. It is the 1919 achievement of motordom, bringing new qualities, new ideals, new excellence into the light-car field, and at a price which will please countless thousands who care for the better things of life.

You will admire and wonder at this new car, for the industry has offered no other like it. You will be delighted with its grace and style. You will marvel at its power and speed and quietness and comfort. Truly here is a car that will dominate the whole light-car field.

Skill and Sincerity are Built into This Car

The Cleveland Six is the product of men splendidly experienced in the design and making of fine cars, men who have contributed their genius and skill and sincerity to the building up of one of America's finest high-quality cars. So the Cleveland is an expression of the best ideals for service to the world, dependable service of transportation and recreation. It is a really unusual car. It brings genuine motoring satisfaction within reach of thousands who have wanted such a car. It brings new motor-car quality at a low price.

Test Cars on the Road Three Years

The Cleveland is a finished product. There is no suggestion of the experimental about it. It is new to the public, but to the men who conceived it and developed it the Cleveland is a perfected car.

Cleveland Sixes have been on the road for three years, undergoing every conceivable test for performance and endurance. Two years ago the car was ready for productiton. But the war was coming, and the Cleveland waited.

Today, in a splendid new plant, the very last word in modern equipment and method, this car is built for you. Managing this great plant, directing all its various departments and guarding every operation, is a group of men whose sincerity of purpose is a guarantee of excellence in their car.

Powerful, Sturdy and Simple

Mechanically, the Cleveland Six is of extraordinary sturdiness and simplicity throughout. It is distinctive. It has refinement of construction not commonly found in low-priced cars.

The wheel-base is more than ample to permit of the most pleasing body designs and to provide seating capacity for five adult persons in the very extreme of comfort, with proper pitch of cushions and lots of leg-room.

Power? There is power to spare in the Cleveland Six. Power that takes the loaded car flying over the hills, and at any speed that anyone would wish over the country road and open highway. Power so flexible, so responsive to the slightest touch of the throttle, that those of us who have driven many cars know there are few motors indeed that compare with it at all.

And this motor is in no other car. It is the exclusive Cleveland Six motor, designed by engineers of the Cleveland Company and built under their supervision in the Cleveland factory.

Your Own Choice of Four Beautiful Bodies

The Cleveland Six will please you. The body designs and furnishings of the handsome touring car, the snappy single-seat roadster, and the two splendid closed car models, are worthy of the mechanical excellence of the car. In some of these four models you will find YOUR car.

CONDENSED SPECIFICATIONS

MOTOR—Six Cylinder valve in head type, bore 3 inches, stroke 4½ inches; six cylinders cast en bloc separate from crank case; detachable cylinder head; valve mechanism completely enclosed; three-bearing crankshaft of large diameter. Cam shaft and accessories driven by adjustable silent chain. Lubrication by gear pump positively driven by spiral gear from cam shaft.
CARBURETOR—Stromberg—vacuum system—16 gal. tank at rear.
IGNITION—Distributor and high tension coil, or Bosch magneto, $45 extra.
STARTING AND LIGHTING—Gray and Davis two unit system.
COOLING—By centrifugal pump, cellular radiator and adjustable self oiling fan.
TRANSMISSION—Unit Power Plant construction with center control. Three speeds and reverse. Nickel steel gears and shafts. Main shaft mounted on annular ball bearings.
CLUTCH—Disc type. PROPELLER SHAFT—Fitted with double universal joints.
REAR AXLE—Floating type. Pressed steel housing; spiral bevel gears; Timken bearings throughout. Chrome nickel steel drive shafts.
FRONT AXLE—Drop forged I Beam. Chrome nickel steel spindles and steering arms. Timken Bearings in wheels.
BRAKES—Ample in size and efficiency.
SPRINGS—Semi-elliptic front and rear, bronze bushed eyes. Rear underslung.
STEERING GEAR—Worm and sector type, irreversible, fitted with 18-inch Walnut wheel.
WHEELS—Wood. Artillery type. Wire wheels (set of 5) $105 extra.
RIMS—Firestone, straight side demountable. TIRES—32x4. Non-skid Rear.
WHEEL BASE—112 inches.
TOP—One man type, fitted with door opening curtains and beveled glass rear window.
FINISH—Body—Cleveland Blue, upholstered in hand buffed, bright finished, long grain leather. Hood, fenders and running board shields, black enamel. Wheels and chassis black.
MODELS AND PRICES—Touring Car (Five Passengers) $1385, Roadster (Three Passengers) $1385, Sedan (Five Passengers), Coupe (Four Passengers).

CLEVELAND-LEWIS AUTOMOBILE CO.

FOREST 831 — 4432 OLIVE STREET — DELMAR 395

Cleveland Automobile Company — Cleveland, Ohio

CLEVELAND



Save 30% to 50%

on Auto Tires

No Profiteering Here

Help yourself reduce the high cost of motoring—look at these "FAIR PRICES" on

FISK FEDERAL FIRESTONE

AND MANY OTHER WELL-KNOWN MAKES

Size	Plain	Non-Skid
30x3	$ 9.50	$10.50
30x3½	11.75	13.95
31x3½	12.50	.....
32x3½	14.50	15.95
31x4	18.50	19.95
32x4	19.75	20.75
33x4	18.95	20.90
34x4	19.95	22.90
34x4½	26.50	31.75
35x4½	26.90	31.90
36x4½	27.50	32.60
37x4½	33.25	.....
35x5	30.00	35.00
37x5	31.60	37.50

These Tires are classed by the factory as seconds, but the surface blemishes, if any, are so slight that low as our prices are, we sell every Tire with a written

Mileage Guarantee

Goods shipped C. O. D. anywhere subject to examination.

Great Western Tire Corporation

Wholesale and Retail
2511 LOCUST STREET
Phone 643 Bomont

The road to progress and to independence leads through Post-Dispatch WANTS, for many who have been wise enough to take advantage of them.

Does Your Car Lose Power On Hills?

BURD High Compression Piston Rings



will destroy the principal causes:—

Carbon in the cylinders
Leaky Compression
Pitted Valves
Poor Fitting Rings

by sealing the cylinders "light tight" Each ring cast in an individual mould to insure proper expansion—each ring ground.

Ask us to help you solve your motor troubles, or

Ask your mechanic—he knows

Burd High Compression Ring Co.
Rockford, Illinois

The Burd Guarded Opening—the difference between Burd and other rings that means greater flexibility and service in any automobile motor.

"Buy it from Ben"

Automobile Insurance—Monthly Payments

NOW—at last—you can insure your automobile with Standard Companies for monthly payments. Instead of paying your premium in one lump sum in advance, let "Ben" insure your car on the monthly payment plan. *Greatly reduced rates on Liability Insurance for short time only.* Phone or write

Phones: Olive 4090, Central 1960

BEN L. EASTON
100-102 N. FOURTH ST.
Ground Floor, Pierce Bldg.

Prompt attention on all claims is my specialty.

Style~ Speed~ Stamina

In outstanding grace of line and luxury of appointments, the Auburn Beauty-SIX marks the ultimate triumph of motor car designing.

AUBURN Beauty-SIX

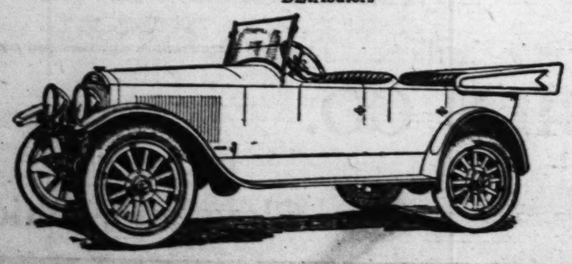
And Auburn performance is a perfect complement of Auburn beauty. In rough going on country roads, at forty or fifty miles an hour on the highway, or crawling along crowded streets, the Beauty-SIX is unsurpassed in comfort and ease of control.

Five models — Five Passenger Sedan, $2375 — Four Passenger Coupe, $2375 — Five Passenger Touring Car, $1695 — Four Passenger Tourster, $1695 — Two Passenger Roadster, $1695. Smart color combinations. Demonstration on request. De Luxe Catalog now ready.

AUBURN AUTOMOBILE COMPANY
AUBURN, INDIANA

Automobile Engineers for Nineteen Years

Mound City Auto Co.
JOSEPH A. SCHLECHT, President
2007 Locust Street
Distributors



THINGS TO WATCH TO BETTER SERVICE OF IGNITION SYSTEM

Keep Contact Points Clean and Wire Connections Well Insulated.

WHILE the modern ignition system is so highly perfected that it seldom fails entirely on the road, as its predecessors used to do, nevertheless it is the source of a number of troubles that reduce the efficiency of the engine and spoil the operating qualities of the car. It is the purpose of the present article to point out some of these possible defects in the ignition system and how to obviate them by reasonable care.

There are two systems of ignition in ordinary use, one employing a magneto, with perhaps a battery for starting, and the other with a battery and timer-distributor. The latter system is in more general use at the present time for passenger vehicles, because of the fact that the battery is already installed for use in conjunction with the starter.

No matter what type of system is used, satisfactory ignition depends on the unhampered generation of current, the correct interruption of current to the circuit, the free flow of current to the spark plugs and on these latter being properly adjusted to produce a good spark to insure good ignition.

In the case of the battery system it is vitally important that the battery shall be kept properly charged and duly filled with water. All connections must be kept tight and clean. If the connections become loose there is great danger of misfiring ensuing. If the connections are allowed to become corroded it will probably produce misfiring or even failure of the ignition altogether, and hard starting will certainly be experienced. The wires from the battery to the ignition device must be perfectly insulated all the time. A broken insulation will permit the wire to come in contact with metal at intervals, causing misfiring.

Good Insulation Essential.

The interrupted points are another location of possible trouble, and these parts should be separated by about .015 of an inch when they are wide open. Also the points must be kept clean and bright. Should the points become dirty, gummy, uneven or worn misfiring will be fairly sure to result. The distributer arm which turns around and passes the spark to the segments, whence it is carried by wires to the spark plugs, must be clean at the end and the segments also must be clean.

It is important also that the high tension wires to the spark plug make good contacts at both distributer and spark plug ends. The cables must be kept perfectly insulated.

The plugs also are a possible location of trouble. They must not be dirty at the points, nor must the insulators be cracked. It is important also to watch the distance of separation in the plug points. A worn dime usually serves as a good gauge to determine if the sparking points are correctly separated.

It is characteristic of ignition trouble that it usually sticks to one single cylinder. This is not always the case, as missing sometimes runs up and down the line. When you have occasion to suspect ignition trouble begin working at the spark plug, after you have located the cylinder that is at fault. Take the plug out and lay it on top of the cylinder. Crank the engine by hand with the switch turned to battery. If the plug fires it is not to blame. If the spark is weak, however, it may be that it is not strong enough to fire under compression. If there is doubt as to just where the trouble lies, this operation should be carried out on each plug until the guilty one is found.

Old-Fashioned Method.

To determine which plug is at fault, there is no better method than the old-fashioned one of the hammer or screw-driver. While the engine is running short circuit the plug by holding the metal of the tube against the top of the plug and the cylinder. If there is no change in the firing of the engine, as told by the sound, you have found the faulty cylinder. In the case of engines having separate exhaust passages for each cylinder, it was an easy matter to find one that was not firing by dropping a little water on each in turn. Naturally the exhaust of the cylinder that was not firing would be cool, while the others would be hot.

After a cylinder has been detected as not firing the first step to take is to examine the spark plug. If the plug proves up, trace the wiring back to the ignition unit. Gum or dirt on the interrupter points should be cleaned off with a few drops of kerosene. If these points are uneven they may be touched up with a megneto or jeweler's file. If they are too far apart or too near together, by all means adjust them.

In the four-unit coil system any maladjustment of the coil interrupters will probably cause misfiring.

In the case of magneto ignition the same general principles hold good as in the battery and instructions for detecting misfiring and remedying it are practically identical. In the magneto, however, weakening of the magnetos must be guarded against. This will cause misfiring at low speeds, though at high speed the trouble may vanish. Coil connections should be watched, the commonest troubles in the magneto system resulting from loose or dirty connections.

"WHAT beats a Royal Flush?" "A Solitaire Diamond, of course." Credit at cut prices at Loftis Bros. & Co., 2d floor, 209 N. 9th st. Open evenings.—Adv.



E. H. COOPER, Rubber Expert

Free Test Sample

8,000 Miles Guarantee

You can become a rubber expert. I will send you a free test sample and tell you how to test the quality of any tire before you buy it.

I will also send you rock bottom prices of 8,000-mile tires and tell you how to make your old tires run many more miles without spending a cent. Write today to

E. H. Cooper

904 Service Building KANSAS CITY, MO.

Guaranteed 18 Months

PHILADELPHIA DIAMOND GRID BATTERY

8 Reasons for Buying

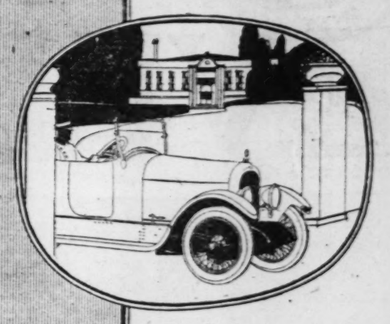
1—Strongest plates—diagonally (diamond) braced, guaranteed not to buckle, short-circuit or lose their active material.
2—Hardwood separators, quarter-sawed by patented process which guarantees perfect insulations and perfect conductivity.
3—Non-spell, moulded covers.
4—Dowelled, lock-corner wood cases.
5—Bolted handles (not screwed).
6—Nui-Seal Assembly.
7—Petticoated Terminal Posts.
8—Guaranteed for 18 months.

Every one of these eight reasons is alone sufficient for preferring "Diamond Grid" to any other storage battery.

Let us demonstrate its superiority on your car.

"BATTERY EXCHANGE" INC.
Harry J. Brockmann, President.
1820 LOCUST ST.
Phone, Bomont 945. St. Louis, Mo.

MARMON 34

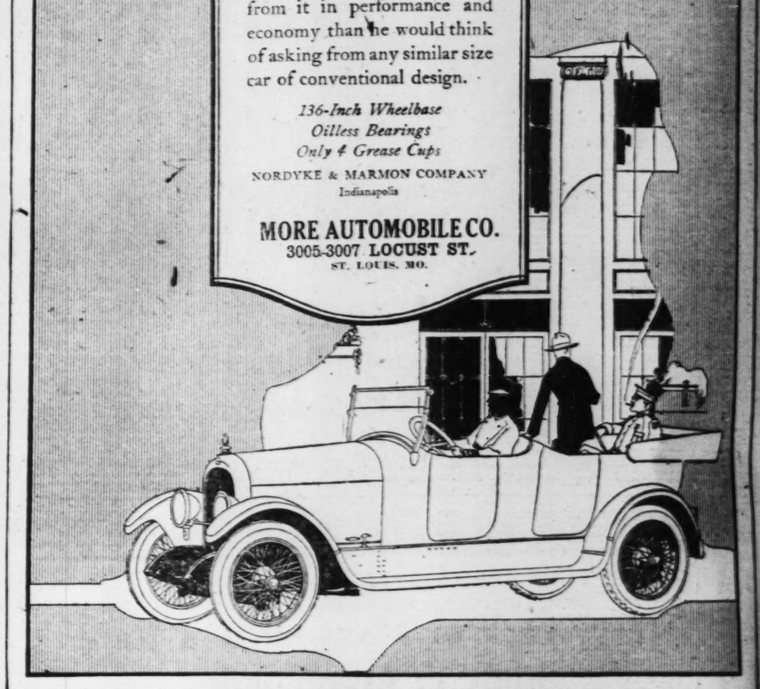


A scientifically constructed light-weight car that expects the owner to demand more from it in performance and economy than he would think of asking from any similar size car of conventional design.

136-Inch Wheelbase
Oilless Bearings
Only 4 Grease Cups

NORDYKE & MARMON COMPANY
Indianapolis

MORE AUTOMOBILE CO.
3005-3007 LOCUST ST.
ST. LOUIS, MO.



QUALITY NEWELL SAINT LOUIS

Stearns
MOTOR CARS

Knight Principle— Stearns Practice

Stearns-built from motor to rear axle.

That is the secret of the clock-like performance of the Stearns.

The motor is a Knight motor—but a Knight-motor-built-by-Stearns.

The Knight principle has been perfected by six years of Stearns practice.

It is an integral working part of a fine manufacturing unit.

From motor to rear axle there is harmony—complete and absolute.

The incomparable smoothness and silence of the car is a result of this union of fine principle and fine manufacturing practice.

Quiet and competent are the two terms that best describe the Stearns.

It is distinctively a car for those who cannot rest content with the ordinary.

It looms head and shoulders above the usual in the first fifteen minutes of demonstration.

It delivers a rare and unusual quality of performance.

Recognition of its goodness has greatly broadened the Stearns market.

That wider market has brought it within range of all who appreciate a truly fine car.

Drop in and see a good looking coupe.

Prices, $2525 to $4300

Immediate Deliveries

Newell Motor Car Company
Locust at Jefferson

NATIONAL BANK 1st IN ST. LOUIS

Prestige and a First National Account

Every time you send out a letter you are judged by the character of your letterhead. Every time you issue a check you are judged by the character of the bank on which the check is drawn.

Patrons of the First National Bank take pride in issuing checks on *their* bank because every check is making the right sort of an impression for them.

Every patron of the First National Bank shares the prestige of this nationally known banking institution, be his account large or small.

This is of particular value to firms and corporations who issue a large number of checks to out-of-town people because it is a compliment to their business acumen.

If you are not a patron of the First National Bank open an account and share the prestige of this big bank.

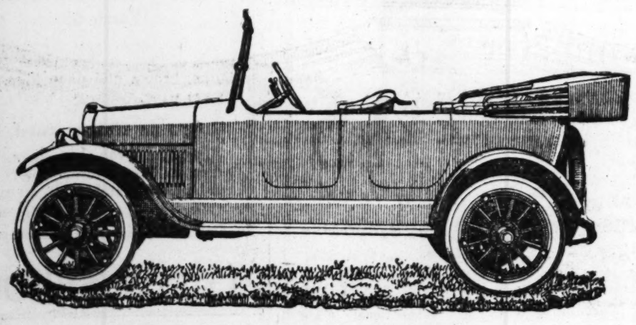
FIRST NATIONAL BANK

BROADWAY - LOCUST - OLIVE

Capital and Surplus, $15,000,000.00

A Greater National Bank for Greater St. Louis

This Post-War Maxwell is a Rare Study in Automobile Development



WHILE the great plants of the Maxwell were busy in war production the engineering laboratories were working night and day on a Post-War Maxwell.

Today this car is in our salesrooms. It expresses in a decisive way the progress of automobile making in this country.

Unquestionably it leads the way among cars selling under $1200.

There's a new type radiator, larger, more efficient, more handsome; a new Elliott type front axle, which makes steering now a tireless pleasure; a new rear axle, heavier, with an indestructible four pinion differential; an improved electric system; a new idea in an instrument board; a larger and more convenient gear shifting lever; full crown fenders with wire edge reinforcing, (the front fender aprons are crowned to eliminate all vibration and rattle); a new way of anchoring the running board; a larger gas tank, and hung in the rear; a new tire carrier; a new emergency brake, located at the transmission, and not on the rear wheels; a heavier service brake, and equipped with equalizer to prevent any tendency to skid. Also equipped with Hot Spot and Ram's-horn.

Maxwell

More miles per gallon
More miles on tires

These are but a few; and yet it is the same fundamental chassis on which 300,000 Maxwells have been built.

To miss seeing this Post-War Maxwell is to miss the motor car treat of the year.

Weber Implement & Auto Co.

1900 Locust Street

Bertrand Motor Co., 4130 Olive St.
St. Clair Motor Sales Co.
500 State St., East St. Louis, Ill.

FREER COMPETITION WILL REDUCE MILK PRICE, SAYS CUNLIFF

Continued From Page One.

center of a large farming district, where there is ample pasture land and feed is easily and abundantly produced in the rich and fertile soil of the Mississippi Valley. The cost of ordinary labor is less than in other cities, but they say in Cleveland and Chicago that the price of milk is the same as in St. Louis. However, it is a noteworthy fact, that in these two cities prosecutions have been begun against the milk producers' organizations, and indictments have been returned by the grand juries in these cities, for criminal conspiracy in fixing the price of milk. We believe that is a sufficient answer to any comparison, either by the Southern Illinois Milk Producers' Association or the St. Louis dairies, with the price of milk in other cities."

Cost to Producers.

The cost of both production and distribution of milk is discussed in Cunliff's report. As to the cost of production, the so-called Pearson formula, prepared by Prof. F. A. Pearson of the Illinois State Agricultural College, is presented. It names, as the factors in the production of 100 pounds of milk, four items—20 pounds of corn, 24 pounds of mill feed, 100 pounds of hay and three hours of labor. On this basis, it estimates the cost of producing 100 pounds of milk for the coming month of September, at $4.05 by city prices of feed and labor, and $3.57 by farm prices.

The Southern Illinois Milk Producers' Association has indicated a probable price of $3.70 a hundred pounds to the St. Louis retailers, for September, the report states. To this must be added 50 cents a hundred pounds for delivery in St. Louis. The producers quote the Pearson figures, Cunliff says, to show that they are not getting enough for their product.

Cunliff argues, in reply, that Agricultural college reports are based on higher grade herds than are used in producing milk for St. Louis, and that the college figures make allowances for every possible contingency, and even for depreciation on land. They consider the farms as being used entirely for milk production, whereas on most of the farms, Cunliff says, the dairy business is a side issue, and the dairy portion of the farm is conducted by women and children.

Undersell Large Companies.

In reporting on the retail cost of milk, Cunliff says the six large dairies handle 80 per cent of the distribution of milk in St. Louis, the balance of the business being handled by small dairymen living principally in South St. Louis, who own cows and distribute their own milk, which they sell from 1 cent to 2 cents a quart below the price of the large companies.

About 40 per cent of the business of the large companies, the report states, is the retailing of milk; about 40 per cent is wholesale milk business; and about 20 per cent is the sale of milk products, ice cream, butter and cheese. The latter business is admitted to be almost uniformly profitable.

The cost of milk distribution, it is stated, divides itself into three elements, (1) actual operating cost; (2) investment cost, including profit and depreciation; and (3) loss of material and delivery by drivers.

"In investigating these three elements," the report says, "we were continually referred to a report made by Allison & Co. of the business of the large distributors in St. Louis last August (1918). This report has been accepted by the distributors as a fair report of their business, and in fact they consider it as being most liberal in that the report at that time approved 14½-cent milk, whereas they were only charging 14 cents for milk.

Figures for Last August.

"Confidential copies of the Allison report were submitted to your investigators, provided that information that was contained therein, relating to the individual companies, would not be made public.

"This confidential report shows that in August of last year the cost of handling milk on the part of the various milk dairies in St. Louis was from 5 to 16½ cents a quart.

"According to the Allison report, the average total (operating) cost at which standard milk should be delivered to the consuming public was 6.6998 cents a quart, with an allowance of 2½ cents to cover shrinkage."

Cunliff suggests certain corrections in the Allison report, the grounds for which he presents, and then makes his own estimate of the operating expense, which comes to 6.192 cents a quart. He adds an operating and investment cost for the coming month of September, which he figures at 7.009 cents a quart.

He then proceeds to compute the fair price of milk to the consumer, for next month, as follows:

Operating and investment cost	.07009
Cost of milk f. o. b. St. Louis (at rate of $3.70 a hundred pounds)	.07991
Waste	.00199
Handling charges between Illinois and St. Louis	.01079
Total cost to consumer	.16278

"Up to Public to Judge."

"This," he says, "in my opinion, is a reasonable price for milk. In the meantime, it seems to be entirely up to the public to judge as to a fair price for this commodity. If the public feel that they are being overcharged, it is my belief that they will not patronize those industries that overcharge; they will, if necessary, abstain from the use of this commodity if the price of the commodity is increased out of proportion to its actual cost.

"An interesting side-light on the dairy business is shown in the case of certified milk. This is a product used almost entirely by babies and invalids, and it should receive the same care and consideration in cost as commercial milk. One of the large dairies in St. Louis buys certified milk from a farm in Jefferson County. This certified milk is bottled, iced and delivered f. o. b. Union Station for 13½ cents per quart. The same milk is retailed to the consumer at 24 cents per quart. The cost of handling this milk, including all necessary returns and investment charges, is 5½ cents per quart, which should bring the cost of this much-needed commodity to 19 or 20 cents instead of 24 cents a quart."

The report acknowledges the assistance and co-operation of Everett Paul Griffin, Associate City Counselor, in the investigation.

248 Births Recorded in Week.

There were 248 births and 146 deaths recorded for the seven-day period ending Friday evening, according to the weekly statement of the Bureau of Vital Statistics of the Health Department, issued yesterday.

SEPTEMBER

VICTOR RECORDS AT FIELD-LIPPMAN'S

A splendid new issue of Victor Records, including many Red Seal Records at the new lower prices, awaits music lovers here, and, as usual, our stocks will be found complete, and our service prompt and courteous.

A SPLENDID LIST

POPULAR SONGS

85c 18586	My Swanee Home Alabama Lullaby	Vivian Holt-Lillian Rosedale Charles Hart-Elliott Shaw
85c 18588	A Pretty Girl Is Like a Melody Tulip Time	John Steel John Steel
85c 18589	Anything Is Nice if It Comes From Dixieland Eyes That Say "I Love You"	American Quartet Irving and Jack Kaufman
85c 18590	You're Still an Old Sweetheart of Mine The Gates of Gladness	Elizabeth Spencer-Henry Burr Lewis James and Shannon Four
85c 18591	In the Heart of a Fool I Found You	Henry Burr Henry Burr
85c 18592	Take Your Girlie to the Movies Baby	Billy Murray Arthur Fields
85c 18593	I Ain't 'en Got'en No Time to Have the Blues Take Me to the Land of Jazz	Billy Murray-Ed Smalle Marion Harris

DANCE RECORDS

85c 18562	Peter Gink—One-Step Egyptland—Fox Trot	Six Brown Brothers Six Brown Brothers
85c 18563	Rupana—One-Step Have a Smile—Medley Fox Trot	Pietro Pietro
85c 18564	Fidgety Feet—One-Step Lazy Daddy—Fox Trot	Original Dixieland Jazz Band Original Dixieland Jazz Band
85c 18504	Tell Me—Fox Trot The Vamp—Fox Trot	Joseph C. Smith's Orchestra Joseph C. Smith's Orchestra

VOCAL RECORDS

$1.00 45166	Smilin' Through Think, Love, of Me	Reinald Werrenrath Reinald Werrenrath
$1.00 45167	Chinese Lullaby Baby Jim	Olive Kline Elsie Baker
85c 18587	Mrs. Rastus Johnson's Joy Ride (Comic Monologue) Brother Jones' Sermon (Comic Monologue)	Ralph Bingham Ralph Bingham

RED SEAL RECORDS

$1.50 74595	Yohrzeit (Kadish) (In Memoriam)	Sophie Braslau (in Hebrew)
$1.50 88612	La Campana di San Giusto (the Chimes of San Giusto) For You a Rose	Enrico Caruso Emilio de Gogorza
$1.00 64816	La Traviata—Ah, fors' e lui (The One of Whom I Dreamed)	Amelita Galli-Curci
$1.50 74594	Turkish March (From "Ruins of Athens")	Jascha Helfetz
$1.00 64770	Hard Times, Come Again No More	Louise Homer (with Male Chorus)
$1.00 87303	Beautiful Ohio	Fritz Kreisler
$1.00 64817	The First Rose of Summer	John McCormack
$1.00 64818	Scheherazade—Festival at Bagdad	Philadelphia Orchestra
$1.50 74593	Sun of My Soul	Ernestine Schumann-Heink
$1.00 87302		

FIELD-LIPPMAN PIANO STORES
(JESSE FRENCH PIANO CO.)
1120-1122 OLIVE ST.

(1919)



GUILBAULT'S

Oculist
Optometrist
Optician
Service

Labor Day Specials

Large Round Spherical Toric Lenses

Curved to conform to the shape of the eye.
Including Sheltex Frames.

Extra Special at $4 Per Pair

Bifocal—Two-in-One—Vision Lenses

These Lenses for far sight and near sight are so ground that the two visions are only discernible by close inspection.

Extra Special at $3.50 Per Pair

You will have plenty of time Labor Day to have your eyes examined. Dr. F. J. Guilbault's reputation is your guarantee for thoroughness and accuracy. Lowest prices.

F. J. Guilbault Optical Co.
423 North Broadway

He Won't Drop Dead Any More

"My husband suffered terribly from stomach and liver trouble, which caused such bloating of gas as to seriously affect his heart. Doctors warned him that he might drop dead at any time from this trouble. A friend in Cleveland advised him to take Mayr's Wonderful Remedy, and since taking it, 4 months ago, he is feeling like a young man again. All his friends are surprised at his appearance." It is a simple, harmless preparation that removes the catarrhal mucus from the intestinal tract and allays the inflammation which causes practically all stomach, liver and intestinal ailments, including appendicitis. One dose will convince or money refunded. Wolff-Wilson Drug Co., Judge & Dolph's 3 Stores, Enderle Drug Co.'s 5 Stores, Cloughly-Konsenbrink, Clourhly Bros.' 2 Stores, Cloughly-Brown, Pauley Drug Co.'s 4 Stores, H. J. Landers, Carondelet, Mo., and druggists everywhere. —ADV.

Hair Roots Come Out Before Your Very Eyes

(New Method Banishes Superfluous Hair)

The new way to remove superfluous hair, roots and all—the phelactine way—is rapidly superseding the old-fashioned depilatory methods, as well as electricity, razor and tweezers. And no wonder! Here is a product so harmless a child could safely eat it—so non-irritating and odorless it is altogether pleasant to use—and the process is so quick acting that it actually removes the hairs entire, including the roots, in just a few seconds!

You will surely have the surprise of your life if you will obtain a stick of phelactine from your druggist and follow the simple instructions which accompany it.—ADV.

The POST-DISPATCH is the only St. Louis evening newspaper giving Associated Press news service.

WONDERS OF THE WAR

There were hundreds of them.

Near the top of the list will be found tires and tubes.

Rubber experts all over the world worked day and night to perfect ways which would make 100% perfect tires—TIRES FOR WAR.

All of the new discoveries in tire and tube building.

The new ways of curing and selecting rubber.

The new ways of weaving fabric.

The new and wonderful EVERYTHING that you look for and expect to have in a tire or tube—you will find in

TRIUMPH TIRES AND TUBES

CAN BE PURCHASED FROM THE FOLLOWING "TIMESCO" DEALERS, WHO WILL GIVE YOU A

6,000 MILE GUARANTEE

Banner Co.,
15 Broadway.

Baden Garage,
Hall's Ferry and Broadway.

Boehl Hardware Co.,
3537 Gravois.

Bollwerk Bros.,
3105 S. Broadway.

A. Pape Tire & Vulcanizing Supply Co.,
Delor and Gravois

Soulard Tire and Vulcanizing Co.,
7th and Soulard.

Liberty Tire & Supply Co.,
4969 Delmar.

Timmerberg Auto Supply Co.,
4009 Chouteau.

OR AT ANY OF OUR DIRECT BRANCH STORES



WATCH FOR THE "TIMESCO" DEALER'S SIGN YOU WILL SEE THEM EVERYWHERE

TRIUMPH SKID PROOF TIRES

28x3	30x3	30x3½	32x3½	31x4
13.00	12.69	16.42	18.35	25.20
32x4	**33x4**	**34x4**	**33x4½**	**34x4½**
25.75	26.85	27.60	35.95	37.15
35x4½	**36x4½**	**33x5**	**35x5**	**37x5**
38.80	39.50	41.70	44.30	46.95

PURE GUM RED TUBES

28x3	30x3	30x3½	32x3½	31x4
2.36	2.56	3.12	3.16	3.88
32x4	**33x4**	**34x4**	**34x4½**	**35x4½**
4.04	4.12	4.24	5.24	5.40
36x4½	**33x5**	**35x5**	**36x5**	**37x5**
5.52	6.24	6.52	6.78	6.88

TIMES SQUARE AUTO SUPPLY CO.
1129 LOCUST STREET, ST. LOUIS, MO.

See Monday's Post for Sales in the Basement Economy Store

FAMOUS-BARR CO.

We Give Eagle Stamps and Redeem Full Books for $2 in Cash or $2.50 in Merchandise. Few Restricted Articles Excepted.

Largest Distributors of Merchandise at Retail in Missouri or the West.

Store Closed All Day Monday in Honor of Labor Day

Interesting Events for Tuesday—Double Stamp Day

1200 New Autumn Suits

For Women and Misses—in three special value-giving groups at

$39.75 $49.75 and $75



¶ There are great advantages in choosing your new Fall Suit early in the season—aside from the fact that many are offered at special introductory prices. These Suits on sale are just unpacked—as many of them reached us by yesterday's express and will make their initial appearance Tuesday. Why not choose your Fall Suit now, while stocks are so new and complete? Every color, size and style imaginable almost, is represented.

The Tailored Suits at **$39.75**

Of soft checked velours, silvertone, Burella and Oxford, in 12 distinct models; handsomely tailored, interlined and silk lined. The models reflect the latest style thought for Fall. Some have belts and fancy pockets—notched collars, button-up collars, etc.; others are strictly plain tailored. Many colors, including tobacco brown, navy, green, black and taupe. Sizes to 46.

The Tailored Suits at **$49.75**

Handsome suits of chevrona, cashmere, velour, Oxford, men's-wear serge, Poiret twill, silvertone and broadcloth. Many models are made with fancy pockets and shoestring belts. Other models are braid-bound and some are fancy embroidered in various new style effects. All in this group are the work of excellent tailors, as will be readily seen. Women's and misses' sizes, 36 to 46.

The Tailored Suits at **$75**

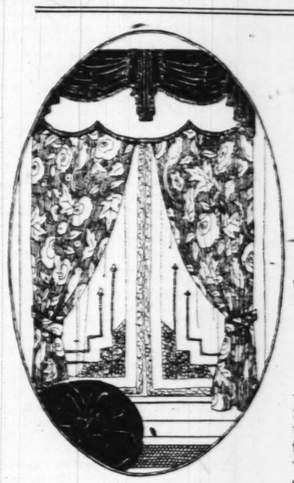
This group represents the work of some of the best tailors in New York City—and will appeal to the taste of the discriminating, critical woman. They are made of really beautiful fabrics such as finest quality of tricotine, velour de laine, men's-wear worsted and tinsel-tone, in the new colors: also navy, brown, green, Oxford, reindeer, etc.

Third Floor



Replenished Stocks Maintain Interest in Our

Sale of Lace Curtains



¶ The second week of this helpful event finds us amply prepared to supply your Fall Lace Curtain and Drapery needs and save you a substantial sum. Both foreign and domestic Curtains are represented.

At Pair **$1.85**

—are Curtains worth from $2.75 to $3.50. Included are sheer Voile and Marquisette Curtains, trimmed with dainty lace edges—also Scotch and Filet weave Curtains in allover center and edge and insertion effects. Shown in white, ivory and beige.

At Pair **$5.95**

—are Curtains worth from $7.50 to $9. Beautiful domestic Scotch weave and Filet weave Curtains in copies of imported Brussels and Battenberg designs. Also "Maid-O-Net" Curtains with dainty lace edges. Choice of white, ivory or beige colors.

At Each **$3.50**

—are Panels worth from $5 to $7.50, 40 inches wide, mounted on good quality mercerized Marquisette. Trimmings are handmade Cluny laces, Madeira and antique lace motifs and Filet and Cluny edges, 2½ yards long. Soft ivory and beige colors.

At Pair **$2.75**

—are Curtains worth from $3.75 to $5. Included are Madras weave, Scotch net and Filet weave Curtains in scores of pretty patterns. Also handsome sheer Voile and Marquisette Curtains with lace motifs and drawnwork trimmings—white, soft ivory and beige colors. **Fourth Floor**

Cretonnes

85c and 95c Quality—Yd... **38c**

Beautiful colorings in pretty patterns. Printed in the new Chinese and Verdure effects on Reps, Chintz, etc. 36 inches wide. Just 85 pieces at this special price.

At Pair **$4.65**

Curtains worth $6 and $7.25: Voile and Marquisette Curtains, trimmed with hand drawnwork and lace motif medallions and dainty lace edges. Also Scotch and Filet weaves.



Two Instead of the Usual One

Fancy Taffeta

$2 to $2.50 Quality —Yard.... **$1.69**

¶ A splendid variety of attractive color combinations in stripes and plaids. 36 inches wide. Special value.

$2.75 Foulards, Yard, $2.39

Good quality Printed Foulards in a wide range of patterns and colors. 40 inches wide—very attractive.

$3 Novelty Crepes, Yard, $2.59

Splendid fabric in printed stripes, embroidered dots and printed figures on white ground. 40 inches wide.

Jersey Weave Meteor, Yard, $3

A high luster, soft dress silk in colors of flesh, pink, old rose, gray, taupe, brown and paon blue. 40 inches wide.

Crepe de Chine, Yard, $2

Closely woven box loom silk crepe in the wanted colors, including black and white. 40 inches wide.

Main Floor

Seamless Axminster Rugs

¶ Woven with extra heavy deep pile in a large variety of handsome designs and colorings—Oriental, medallion, floral and conventional patterns in blue, rose, green, tan and mixtures. Size 9 by 12 feet.

$45

Royal Wilton Rugs, $75

Made of best quality yarns and come in a wonderful range of exquisite designs and color combinations—old rose, taupe and pastel shades. 9x12 size.

Seamless Brussels Rugs, $25

Made of splendid quality twisted yarns. Chintz, Oriental, floral and conventional patterns. Colors blue, green, taupe and mixtures. 9x12 size.

Wilton Velvet Rugs, $50

Reproductions of Oriental Rugs; closely woven, in a large variety of attractive designs and colors. Medallion, conventional and small chintz patterns. 9x12 size. **Fourth Floor**

Electric Table Lamps

$8.95 Kind.... **$5.75**



¶ Handsome Art Glass Electric Lamps, with 15-inch 6-panel art glass shades, overlaid with metal and fancy metal base—complete with pull-chain, socket, silk cord and plug.

$14.50 Electric Table Lamps, $9.95

Fifth Floor

Fall Coats for Kiddies

$9.95 and $14.95

¶ Comfy coats for rosy-cheeked little ones in tailored and dressy models—straight-line with semi-belts or full belted; also Baby Empire or short yoke style—some with smockings, finished with comfy pockets. Smart collars and cuffs. Materials are wool chinchilla, velour, plush, broadcloth and velveteen, in all colors, including black. Well tailored, warmly interlined garments, in sizes 1 to 6 years.

Fall Hats to Match Coats, $4.95 to $9.95

Tams, banded sailors, pokes and fancy styles in velour, beaver, velvet and cloth, some fur-trimmed, etc.

Third Floor

Girl's School Dresses

at $2.95 and $3.95

¶ Tastefully made of rich plaid ginghams, poplin and solid color chambrays in scores of new Fall models that mother and daughter are both sure to like. Sizes 6 to 14.

Girls' Rain Capes, $2.95

Strictly shower-proof Rain Capes of blue sateen for girls of 6 to 14.

Girls' Bloomers, 59c and 69c

Made of black sateen; sizes 6 to 10 years, *59c*; sizes 12 and 14 years, *69c*.

Girls' Middy Blouses, 98c

Made of excellent white linene with large sailor collars and cuffs of Palmer linen; sizes 12 to 20 years.

Third Floor

Sewing Machines

$80 Models, Tuesday.... **$60**

¶ Large size Singer Cabinet Machines; in the fumed oak finish.

$65 Singer Machines, 7-drawer.....$37.50
$55 White Rotary Machines.....$48.50
$55 New Home Machines, drophead...$45.00
$35 New Machines, ball-bearing.....$27.50
$30 Drophead Machines, various makes.$23.50
All machines guaranteed 10 years and sold on Club Plan.

Fifth Floor

New Wall Papers

¶ Here are four special values—good examples of the many that this section offers:

Attractive Chambrays, Satins, Jaspers, with the new cut-out borders, roll 10c.
Striped, floral and allover effects, for bedrooms, 12c value, roll, 7c.
Rich, dark-colored Papers for living rooms and dining rooms, 14c value, roll 8½c.
Varnished tile Papers for kitchens and bathrooms. 30c and 35c values, roll 18c.

Fourth Floor

Refrigerators, 20% Off



¶ Floor samples and discontinued styles; various models and sizes. There are side icers and top icers; some white lined, some porcelain lined; with slight imperfections.

Aluminum Preserving Kettles, slightly imperfect, specially priced:

$7.75 24-qt. size.....$4.95 | $2.88 8-qt. size.....$1.78
$3.83 12-qt. size.....$2.45 | $1.96 4-qt. size.....$1.29
$3.40 10-qt. size.....$2.25 | $1.73 3-qt. size.....95c

$25 Famous & Barr Special Electric Vacuum Sweepers..$19.95
$30 Thor Electric Vacuum Sweepers.....$21.95
$57.50 Sellers' Kitchen Cabinets, porcelain sliding tops, $51.95
$18.95 Washing Machines, water motor power.....$15.89
$9.85 Washbench Clothes Wringers, guaranteed rolls....$8.19
$7.25 Clothes Wringers, with guaranteed rubber rolls....$5.85
$5.85 Wash Boilers, made of heavy copper.....$4.69
Procter & Gamble's large size Lenox Soap, 22 cakes for..$1.00
No phone or mail orders filled on soap.

Basement Gallery

In Our College Room—

Young Men's Fall Suits

A Wonderful Collection of New Fall Clothes—the Very Latest Styles and the Very Best Values at

$22.50 to $65



¶ Here in our College Room young men will find just the type of Clothes they like—clothes made by America's foremost designers.

The models of greatest popularity are those with double-breasted coats, in the plain and waistline effects, single-breasted sack coats with one, two or three buttons, high-waisted and form-fitting models, many with detachable belts. The fabrics used this Fall are of extremely good quality, and are rich and genteel in coloring and pattern.

¶ Nowhere in all St. Louis will you find an assemblage of smart clothes to equal the College Room's. We have prepared as never before, and by placing our orders months and months ago, we are now able to offer you clothes values that are unequaled elsewhere in the city.

Second Floor

Fountain Pens

Splendid for School Use

Tuesday and Wednesday Only at..... **85c**

¶ A good Fountain Pen is practically indispensable to the student; and here are Pens of excellent quality and dependability at an unusual price. They are made of the best materials, having 14-karat gold points in varying degrees of fineness. **Main Floor**

Monday
Day
ay
EAGLE STAMP
tead of
al One
Taffeta
1.69
riety of attrac-
inations in
ds. 36 inches
lue.
Yard, $2.39
rinted Foulards
of patterns and
wide—very at-
Crepes,
$2.59
ric in printed
ered dots and
n white ground.
ve Meteor,
, $3
oft dress silk in
k, old rose, gray,
paon blue. 40
ne, Yard, $2
box loom silk
nted colors, in-
white. 40 inches
Main Floor
School
sses
and $3.95
le of rich plaid
and solid color
ores of new Fall
er and daughter
ke. Sizes 6 to 14.
Capes, $2.95
Rain Capes of blue
14.
s, 59c and 69c
n; sizes 6 to 10 years,
ears, 69c.
Blouses, 98c
hite linene with large
ffs of Palmer linen;
Third Floor
in Pens
School Use
85c
ain Pen is practi-
le to the student;
ens of excellent
endability at an
They are made of
rials, having 14-
its in varying de-
Main Floor

Employers, Attention!

If you have a job open for a returned soldier, see the official list of applications for jobs printed at the head of the Employment Wanted Column of today's Post-Dispatch, or consult the Demobilization Bureau for the Placement of Soldiers, Sailors and Marines, 110 N. 9th street. Telephone Olive 7240.

ST. LOUIS POST-DISPATCH

Sunday Post-Dispatch Today, 88 Pages

FIRST NEWS SECTION 14 PAGES.
SECOND NEWS SECTION, 14 PAGES.
THIRD NEWS SECTION, 8 PAGES.
REAL ESTATE SECTION, 10 PAGES.
WANT DIRECTORY, 14 PAGES.
SUNDAY MAGAZINE, 16 PAGES.
ROTOGRAVURE SECTION, 8 PAGES.
COMIC SECTION, 4 PAGES.

"FIRST IN EVERYTHING"

PART THREE — Pages 1-8 — ST. LOUIS, SUNDAY MORNING, AUGUST 31, 1919. — * * * * * — PRICE {ST. LOUIS AND FORTY-MILE RADIUS....5 CENTS / BEYOND THE FORTY-MILE RADIUS....7 CENTS

IRISH AMERICANS ASK REJECTION OF LEAGUE IN HEARING BEFORE SENATORS

Speakers Declare Covenant Would Forever Prohibit Outside Aid and Thus Pronounce Death Sentence on Ireland's Aspirations for Independence.

SAY BRITISH FLEET IS MENACE TO U. S.

Walsh, Dunne, Cockran and Others Tell Foreign Relations Committee England's Rule Is Despotic—Greek Claims Also Heard.

By the Associated Press.

WASHINGTON, Aug. 30.—Impassioned protests against the league of nations were presented on behalf of American Irishmen today at a hearing before the Senate Foreign Relations Committee.

In a series of dramatic appeals which repeatedly drew cheers from the crowd jamming the committee room the spokesmen declared the covenant sought to pronounce a death sentence on the aspirations of the Irish people and to fasten forever upon Ireland what they characterized a yoke of British oppression.

Among the speakers, who said they voiced the sentiments of more than 20,000,000 Americans of Irish origin, were Frank P. Walsh of Kansas City, Michael J. Ryan of Philadelphia, and Edward F. Dunne, former Governor of Illinois, members of the American commission which sought to get a hearing for Ireland at Versailles.

Greek Claims Stated.

Representatives of various Greek societies also appeared before the committee during the day and made a statement of the claims of the Greek people regarding the peace settlement.

Outright rejection of the peace treaty was asked by the Irish speakers, who charged that under the covenant Great Britain would receive a guarantee that no outside nation ever would help Ireland gain her independence. The domination of the British fleet over the seas, they also declared, would be made so complete by the treaty as to be a direct menace to the United States.

In the Versailles negotiations, Walsh, Ryan and Dunne declared, President Wilson's ideals all had been brushed aside by the other Powers. At the open session when the league covenant was approved, they said, delegates in all parts of the hall tried to make protest, but were silenced by the "steam roller methods" of the controlling figures of the conference.

Of conditions in Ireland, where the commission spent some time, the three speakers painted a gloomy picture. Civil law had been suspended, they declared, and local officials were being arrested and their homes searched without warrant, while women and children were ground beneath a "despotic" military rule whose excesses they declared the censorship had concealed from the United States.

Referred to E. M. House.

The three commissioners said they had been referred to E. M. House when they tried to get a hearing with President Wilson in Paris, and that later Secretary Lansing had written them that it would be useless to press their requests further, since their utterances while in Ireland had offended British statesmen.

Great Britain, the speakers said, had drawn the United States into the league to help guarantee such "outrages" as she was committing in Ireland. At the same time, they asserted, England had been careful to preserve a sea power which gave her "a grip on every quart of salt water in the world," and which under present circumstances could be intended for use only against the United States.

Although the committee originally had allotted only two hours to the hearing when presentation of the Irish cause had been fairly launched it was voted to extend the time for as long as the speakers desired.

A brief opposing the views expressed by the witnesses was filed with the committee by Albert Kelly of New York and five others.

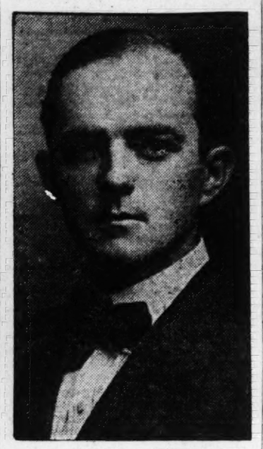
The brief was not read, but was ordered put into the record of the hearing. The signers said they were of Irish birth and "just plain, hard-working American citizens with no axe to grind."

Against Sinn Fein Faction.

The Sinn Fein "faction," the brief set forth, has no right to take part in the discussion of the league of na-

Continued on Page 2, Column 5.

SLAYER OF SENATOR MYSTERIOUSLY SLAIN



ROBIN J. COOPER.

KENTUCKIAN, SAID TO BE 131, ATTENDS HIS FIRST CIRCUS

John Shell, Who Declares He Knew Daniel Boone, Also Will See Moving Pictures.

Special to the Post-Dispatch.

LEXINGTON, Ky., Aug. 30.—John Shell, of Grassy Creek, Leslie County, Ky., said to be the oldest person in the world, is in Lexington tonight. He came to attend his first circus and to be the guest of the Blue Grass Fair Association next week. Shell says he will celebrate his 131st birthday here next Wednesday. He is about 5 feet 6 inches, weighs about 140 pounds and is as "chipper as a cricket," he said.

Shell said he knew Daniel Boone, that he had prepared to fight the Indians who overran this country when me came in, but that he early when he came in, but that he early that they never had any serious trouble. Shell says he lived with his first wife more than 100 years. He has been married to his second wife about five years.

Court records are said to show that Shell paid taxes in 1809. He says he made rifles before 1800 and that he was too old to enlist in the Mexican war, although he tried to join the American troops. He has been visited by hundreds of people at the leading hotel here, and he greeted all with a hearty handshake and "jollied" every woman who came in. He never had been in a large town before and never had seen a motion picture show. He will be taken to them all before leaving here, however.

TRAIN SERVICE IN WEST FAST APPROACHING NORMAL

By the Associated Press.

LOS ANGELES, Cal., Aug. 30.—Train service on the Southern Pacific, Santa Fe and Salt Lake routes, which has been virtually paralyzed the last week as the result of a strike of trainmen and yardmen and which was resumed this morning when the strikers returned to work, is fast approaching normal tonight, officials of the three roads announced.

TROOPS COMING FROM SIBERIA

By the Associated Press.

VLADIVOSTOK, Tuesday, Aug. 19.—The American transport Thomas, with 600 replacement troops, arrived here today and will sail Aug. 22 with 540 American soldiers aboard for Manila, by way of Nagasaki, arriving at San Francisco in about 45 days.

This is the first large detachment of the American forces in Siberia to sail for home. Seventy-five men of the American expeditionary force have already been sent home. The detachment which will leave on the Thomas includes men making allotments to wives and other deserving cases.

FAIR TODAY AND TOMORROW, WITH MODERATE TEMPERATURE

6 a. m.	83	1 p. m.	88
7 a. m.	81	2 p. m.	88
8 a. m.	78	3 p. m.	84
9 a. m.	75	4 p. m.	85
Noon	82	5 p. m.	88



Official forecast for St. Louis and vicinity: Fair with moderate temperature today and tomorrow.

Missouri—Fair with moderate temperature today; tomorrow, fair, warmer in north portion.

WASHINGTON, Aug. 30.—The weather predictions for the week beginning Monday, Sept. 1, include: Upper Mississippi and Lower Mississippi Valley—Normal temperature; generaly fair, but with a probability of local showers.

Free Band Concerts Today.

At Forest Park, 3:30 to 6:00 p. m.
At Tower Grove Park, 7:15 to 9:45 p. m.

CARMACK'S SLAYER MURDERED IN AUTO, THROWN IN CREEK

Body of Robin J. Cooper, Nashville Lawyer, Discovered in Water Second Day After Disappearance.

SEVERAL MEN HELD ON POLICE THEORY

Statement to Unidentified Visitor Suggests Blackmail as Motive—Had Sought to Live Down Tragedy.

Special to the Post-Dispatch.

NASHVILLE, Tenn., Aug. 30.—Nemesis has overtaken Robin J. Cooper, 38 years old, the attorney who was a principal in the slaying of United States Senator Edward Ward Carmack in this city in November, 1908.

Cooper's body, with skull crushed, was discovered at 10:20 o'clock this morning in Richland Creek, beneath a railway trestle in Belle Meade, a classic residential suburb.

The police have obtained no clue to the murder or reason for the deed. The case promises to become as sensational as the one young Cooper engaged in 11 years ago, when he was tried for the murder of Senator Carmack.

Cooper had seriously avoided political entanglements since that tragedy and attempted to regain the high place in society which he held previous to that event. In fact, he had been so retiring that public opinion in recent years had condoned his act as one which a son would commit in taking sides with a father in a bitter controversy.

Last Sunday Mrs. Cooper and her oldest son, Milton, departed for Louisville, Ky., to visit her father, Milton H. Smith, president of the Louisvill and Nashville railroad. Her husband remained at home with the other two children, Robin and William.

Thursday night, between 9 and 10 o'clock, a stranger called at the home, asking to see Cooper. He remained at the door until Cooper appeared. After a short parley Cooper slammed the door shut, ran upstairs to the nursery, took the two boys in his arms, kissed them good night and then returned down stairs. Maude Perkins, the negro nurse stated to the police that Cooper took off the straw hat which he was wearing, threw it on a table and went out through the kitchen to the garage. He said nothing to her of his intentions. He was joined at the garage door by the stranger. D. E. Metcalf, white gardener for Cooper, who rooms in the garage, heard them talking in low tones but could not distinguish what they said until Cooper suddenly raised his voice and in the exasperated tone, said:

Significant Words at Garage.

"Well, you could have had more if you had asked for it."

The two then drove away in the automobile and Metcalf looking out of his window saw them depart but could not distinguish the features of the stranger.

The words "you could have had more if you had asked for it" coupled with the fact that Cooper was known to have borrowed $10,000 from a local bank earlier that day, furnish the only motive for the murder outside of mere robbery, blackmail.

At 10 o'clock Josie Starks, a negress employed in a home half a mile away, heard an automobile draw up on the roadside, 35 yards away from her quarters. She says she heard sounds of violent quarreling and then arguments ceased. A few moments later she heard a pistol shot, but did not connect the two events as nearby residents, especially returned soldiers frequently discharged, fire arms at prowling cats. Anyway, she made no investigation.

The Cooper residence, on Lake avenue, is in one of the more sparsely settled section of Belle Meade Park. The nearest home is half a mile away and sits back several hundred yards from the road. Friday morning Podge Pillow, a farmer, noticed an automobile with headlights burning on Lake avenue near Richland Creek, about three-quarters of a mile from the Cooper home. He paid no attention to it, thinking that it was only a broken down machine. But it proved to be the car in which Cooper had been killed the night before.

Stone Slab in Auto.

Passers by Saturday morning noticed blood-stained papers in the driver's seat. Investigation showed that the front seat was stained. In the tonneau there were more stains and on the floor a stone slab, also stained, about 15 inches long, six inches wide and two inches thick. On the rear seat was the pocketbook of Cooper, rifled of money but containing a receipt for dues from a club and a personal check.

The police were notified and a country-wide search was made at

Continued on Page 3, Column 3.

WILSON TO APPEAR IN PUBLIC THREE TIMES IN ST. LOUIS

Will Be Taken to Hotel From West End in Morning, Attend Luncheon at 12:30 and Speak at 8:30.

ASKS THAT ENTIRE AFTERNOON BE FREE

Mrs. Wilson to Accompany President on All His Engagements and Separate Escort Is Not Needed.

President Wilson will make three public appearances while he is in St. Louis next Friday on his tour advocating immediate and unamended ratification of the peace treaty.

The first will be when he rides from where his special train is parked, probably at Union and Lindell boulevards, to the Hotel Jefferson, at 9 o'clock in the morning. The second will be when he is guest at a luncheon at the Hotel Statler at 12:30, and the third, when he speaks at the Coliseum at 8:30 p. m.

Details of his reception and the day's program were definitely arranged last night when a telegram from his secretary, Joseph Tumulty, was received at the Chamber of Commerce. Only slight changes were made at the White House in the program which had been tentatively arranged here

The principal modifications which he asked were that President Wilson be permitted to spend the afternoon resting and attending to matters that require attention, and that no plans be made for the separate entertainment of Mrs. Wilson.

Special Will Arrive at 4 A. M.

A special train carrying the presidential party will arrive here about 4 a. m. It will be parked and breakfast will be served on the train. The Reception Committee, which will be nonpartisan in composition, will go for the President and Mrs. Wilson at 9 o'clock and escort them to the Hotel Jefferson, where they will be until time to go to the luncheon at the Statler.

This will be attended by about 1500 men and women chosen from among those who apply to the Chamber of Commerce. The telegram from Tumulty contained this request: "Please leave the time between luncheon and the evening address entirely free." The President and Mrs. Wilson will dine privately.

It had been planned to have a special Reception Committee of women to provide for the entertainment of Mrs. Wilson, but Tumulty said in the telegram that "Mrs. Wilson will accompany the President on all his engagements, so that it will not be necessary to provide a separte escort for her."

James E. Smith, chairman of the Special Reception Committee, conferred yesterday at the White House with Tumulty, after which the telegram was sent. A White House official will arrive here in advance of the presidential party to advise as to carrying out the plans. After the Coliseum meeting the President's train will depart at 11 p. m. for Kansas City.

Governor and Mayor Chairmen.

Members of the Reception Committee will be evenly divided between Republicans and Democrats. Gov. Gardner, Mayor Kiel and Jackson Johnson, president of the Chamber of Commerce, will be honorary chairmen.

The President's party will consist of Mrs. Wilson, the President's secretary, Rear Admiral Grayson; Charles L. Swem, Gilbert F. Close, Warren F. Johnson and Edward F. Johnston, stenographers; E. W. Smithers, seven secret service operatives, two messengers and maid and 28 representatives of the press and photographers.

The members of the Reception Committee are: Rolla Wells, Edward Hidden, W. F. Carter, Jacob L. Babler, F. O. Watts, F. N. Judson, M. L. Wilkinson, A. J. Davis, R. H. Stockton, J. D. Perry, Francis E. Lansing Ray, John C. Roberts, G. A. Buder, Joseph Pulitzer, J. Lionberger Davis, Clarence H. Howard, A. L. Shapleigh, Samuel D. Capen, Senator Selden P. Spencer, Charles J. Lammert, Joseph Woracek, Circuit Judge George H. Shields, Circuit Attorney Lawrence McDaniel, Paul V. Bunn, Edward Buder, W. R. Compton, Duncan I. Meier, Walker Hill, District Attorney Walter L. Hensley, Comptroller Louis Nolte, E. C. Andrews, H. W. Danforth, W. Palmer Clarkson, D. C. Biggs, Marion C. Earley, City Collector Edmond Koeln, Judge D. D. Fisher and Albert D. Nortoni.

CARDINAL MERCIER COMING HERE

By the Associated Press.

NEW YORK, Aug. 30.—Cardinal Mercier will visit New York, Washington, Baltimore, Philadelphia, Pittsburg, Scranton, Albany, Boston, Providence, Hartford, Springfield, Mass., Detroit, Cincinnati, St. Louis and Chicago, it was announced here today.

ST. LOUIS SOLDIER WHO CAPTURED 53 GERMANS RETURNS

Sergt. Michael Ellis Arrives With Advance Party of the First Division at New York.

MODESTLY TELLS OF DEEDS IN ARGONNE

Winner of Congressional Medal Says He Just Ordered Machine Gunners to Surrender and They Did.

ByWire From the New York Bureau of the Post-Dispatch.

NEW YORK, Aug. 30.—Back with the first of the combat troops of the first division which arrived today in Hoboken on the transport Oribaba, the first of the American troops on the firing line and the last to leave, came Sergt. Michael B. Ellis of St. Louis, C Company, Twenty-eighth Infantry. Sergt Ellis is credited with capturing, single handed, 53 Germans, six machine guns and their crews, and has been awarded the Medal of the Legion of Honor, the Croix de Guerre and the Congressional Medal of Honor. This last decoration will be publicly awarded when the First Division reaches Washington this month.

The much decorated Sergeant is 5 feet 6 inches tall. He is a broad-shouldered, deep chested young man who, with all his experience has not forgotten how to smile. He says he is 25. He looks easily several years younger. His blue eyes are wide-set, level and cool. Capability and character are stamped on him from head to heel.

Saw 200 Days' Action.

He saw 200 days' action at the front. At Soissons, while he was yet a private, he received a brigade citation. That was in July, 1918. His "gang," as he calls the men of his division, had been fighting five days without food or water. They were eating what they could find in the effects of the dead around them. The machine-gun fire was terrific. Volunteers were asked for to head patrols to go out and bring in food.

Ellis was the first to step forward. He set out in the face of a murderous fire with eight men. Three of them came back. One of his men lost his left hand. Ellis stopped in his tracks and bound his companion's wound. His citation relates that he "showed unusual courage in carrying supplies and in attacking strong points at Breuil, Pleissy and Berzey-le-Sac."

It was in the following October that the division was thrown into the Argonne, and saw some of their heaviest fighting in the neighborhood of Exermont.

On the morning of Oct. 5, the men were ordered over the top. The zero hour was 7 o'clock. They were to advance secretly without a barrage to their objective.

"We were bothered by the machine guns," says Sergt. Ellis. "Patrols were sent out and they would catch them in the open and wipe them out. It was about that time that I decided to start out alone. I've always had a way of fighting alone at home as well as in France. The lone hand for mine every trip. I wanted to be alone especially that morning. I had a bunkie, a Sergeant by the name of Charlie Reardon, that I thought a heap of. He was killed and I haven't got over that yet. I got to thinking of Charlie that morning. Funny, isn't it, how in the face of hell's fire your thoughts will go wandering?

Went Out on a "Dirty Day."

"Well, anyway, the more I thought of Charlie the more lonesome and somehow or other the madder I got at those Dutchmen. I had a revolver with me and a rifle with a bayonet attachment. I was crawling along the shell holes when suddenly, through a clearing in the mist I saw a bunch of German helmets. Through the lull in the firing I thought I heard some Dutchmen talking, but couldn't be sure. Out there in the open you get some strange ideas.

"It was one of those moist, dark, foggy mornings. The air was heavy and the smoke of the firing mingled with the mist hung so heavy you could cut it with a knife. You couldn't see very far ahead of you. It was what I'd call a dirty day.

"Well, I crept very slowly up to that bunch of helmets, and sure enough they contained Dutchmen. I smashed into the middle of them, telling them to hoist their mitts. They didn't know what I said, but they understood what was wanted of them. Up shot their hands and then when I lined them up there were nine of them, three machine guns and their crews. I turned their guns on their own lines and sat down and waited for the bunch to come and relieve me of my burden."

"You were sure the bunch would happen along?" he was asked.

"I'll say I was sure, Buddie." re-

Continued on Page 2, Column 2.

PERSHING DECLINES TO BE QUESTIONED BY CONGRESSMEN

Says He Hasn't Time on Last Day in France to Appear Before Investigating Committee.

ALL HIS RECORDS SHIPPED TO U. S.

Committeemen Issue Statement of Regret Over "Conflict Between Military and Civil Authority."

By the Associated Press.

PARIS, Aug. 30.—Gen. Pershing declined today on the ground of lack of time to testify before the subcommittee of three of the Congressional Committee on Expenditures by the War Department which has been conducting an investigation in France.

Gen. Pershing will leave Paris for Brest tomorrow evening, sailing on the Leviathan on Sept. 1.

The General's action led to the issuance of a joint statement this afternoon by Representatives Royal C. Johnson and Oscar E. Bland, the sub-committee, in which regret was expressed that there should be a conflict between the military and civil authorities of the Government.

In a separate statement, in which Representative Johnson did not join, Bland declared that the General's action was an example of the "indifference and contempt" shown during the entire war by the War Department toward the wishes of the people and their representatives.

The committee is investigating disposition of the army's surplus stocks abroad and other matters, including reports of attacks by American forces shortly after the armistice.

His Last Day in France.

Gen. Pershing, on being shown the statements issued by the members of the committee, said that all the activities of the American expeditionary forces were, of course, open to investigation, but that he found it impossible, on the last day of his stay in France to comply with the request of the committee, as all his records had been shipped to the United States.

Although Gen. Pershing said he had no further comment to make upon the incident, it was learned at his headquarters that all documents of the general staff were shipped to Brest on Aug. 25 and were in the hold of the transport Leviathan before he received notice that he was expected to appear as a witness before the committee.

It was said that the first notice of the visit of the committee was received at headquarters on Thursday, when the place was topsy turvy with packing cases filled with papers and books in all the hallways and the staff reduced to those immediately connected with the office of the Commander in Chief, who are leaving with him by special train tomorrow.

Gen. Pershing's engagements, it was said by a member of his staff, were such as to make it impossible for him to give the time necessary for the hearing asked for by the committee. Yesterday he lunched with Marshal Petain and called on President Poincaire. Today he saw Premier Clemenceau, received a considerable number of visits and paid a large number of social calls. The multiple attentions he has received from the French people during his stay here, it is declared, have piled up social obligations which are occupying every minute of his time to acquit before leaving.

Congressmen's Statement.

The joint statement reads:

"Subcommittee No. 3 of the Committee on Expenditures in the War Department was requested by members of the Senate and House and members of the full committee to have Gen. Pershing testify on a number of important matters which the committee came here to investigate, among which were the fixing of responsibility for the mistreatment of American soldiers in prison in France, his views on courtmartial laws and regulations pertaining thereto, regulations with reference to the burial of American dead, and certain military operations, particularly on Nov. 10 and 11, 1918.

"An outline of the early organization of the American expeditionary forces for the expenditure of funds and the payment of claims was also desired.

Information in France.

"We regard it as important that the highest officer of the American expeditionary forces give us the benefit of his intimate knowledge of all these affairs. Technically, the American Congress may have no inquisitorial jurisdiction over American citizens when outside the United States, but we know no precedent for the refusal of American citizens to recognize that jurisdiction.

"Gen. Pershing declined to testify on the ground that his records were not available. He was informed that

Continued on Page 3, Column 6.

MAN AND WIFE ADMIT STEALING AUTOS TO TRAVEL

Took Car in Chicago, Sold It in Minneapolis, Rode Off in Another, Came to St. Louis.

"Everyone else is stealing automobiles. Why shouldn't we?" asked Mrs. Irene Hanna, 32 years old, of Detectives Helmholt and Puls in Chief Hannegan's office yesterday after she and her husband, Ernest J. Hanna, 35, had been arrested for having an automobile, stolen in Minneapolis, Minn., in their possession.

They had intended going into the business on the wholesale plan, they admitted, and had a set of dies for changing the numbers on motors, a notary public seal for putting on bills of sale and a legal form for a bill of sale written in pen and ink which Hanna said he had intended to have printed in regular form.

The Hannas said their home was at 817 Castro street, San Francisco, Cal.

They had been here two weeks visiting Mrs. Hanna's mother at 3911 Washington boulevard.

Hanna was arrested in a garage at 4136 Olive street after he had taken a Hudson touring car into the garage to have a trunk rack put on the back of it. The detectives investigating the numbers on the machine, found they had been tampered with, and when Hanna called arrested him.

Mrs. Hanna started into the garage a short time later, but walked out. She was arrested.

At headquarters both confessed, the detectives say, that the automobile was stolen. They said they had first taken a Buick automobile from the streets of Chicago, July 12, and had driven in it to Minneapolis, where they sold it for $1000.

They stole the Hudson car from a public garage in Minneapolis and drove to St. Louis.

"The night man was asleep, and we just walked in, got in the car and started off," Hanna told the detectives.

Mrs. Hanna said she accompanied her husband when the machines were stolen.

ALL WITNESSES AGREE THAT AUTOMOBILE FELL INTO RIVER

But They Have Different Versions of Accident at Lincoln Bridge in Forest Park.

Two versions of an unusual automobile accident in Forest Park were given by witnesses last night.

Herman Sicker, 4119A Farlin avenue, went to the Mounted District Police Station and said that he had seen an automobile "filled with people" "dive" from the Lincoln Bridge, which is near the intersection of the North and South grand drives at Round Lake, turn a somersault and come to a standstill upright in the bed of the River des Peres.

He said the occupants were thrown into the water, which was about a foot deep, but that none apparently was injured. Three, he said, were taken to Barnes Hospital.

At the hospital it was said that a man, woman and child had been brought to the hospital for examination. Their clothes were drenched, but none were hurt and they left.

Another witness said that the car rolled over the bank in turning sharply to avoid collision with another machine and landed upright in the river, the occupants being held in the car by the top. He said that the car carried a man, his wife and seven children. One witness said the car driver gave his name as J. Davis, 3061 Cass avenue.

NOLTE AND FRUMBERG NEAR GOAL

Hike of 17 Miles Today Will Win Wagers Aggregating $1050.

City Comptroller Nolte and Abraham Frumberg, an attorney, have only 17 miles to walk today to win wagers totaling $1050 that Nolte could not walk from St. Louis to Cooper's Hill, Mo., a distance of 101 miles, in five days, and that Frumberg could not make it in four. They were at Rosebud, Mo., last night, in trim to cover the remaining distance. They said they would start hiking at 6 a. m. today in an endeavor to reach their goal by noon, which would make their time three and one-half days.

Nolte said over the telephone last night that he had discovered that walking was a sure cure for dyspepsia.

COCAINE IN PRISONER'S CAKE

A quantity of cocaine wrapped in silver paper was found in a chocolate cake intended for Bert Grant of 422 South Third street, a prisoner at Central Station holdover yesterday, when William Wright, a negro, 518 South Second street, called at the station to pass in a basket of food to the prisoner.

Grant was arrested several days ago suspected of violating the Harrison drug act. Sergt. Drennan cut into the cake and discovered the drug. He arrested the negro. Five needles, a syringe and a box of morphine was found concealed between his trousers and the waist band. He was held for the Federal authorities. The negro disclaimed knowledge of the narcotic in the cake. He said a woman had given him the food to carry to the station to give to Grant.

Are you going to the theater or Movies tonight? If so, see Page 12, Editorial Section.

TROOPS FIRE ON NEGROES IN RIOTING AT KNOXVILLE

Disturbance Becomes General in City After Mob Storms Jail in Vain Search for Negro Suspected of Murder of White Woman.

HARDWARE STORES LOOTED FOR ARMS

Officer and Private Killed, Apparently by Accident, When Machine Guns Are Turned on Crowd—Seven White Men Hurt.

By the Associated Press.

KNOXVILLE, Tenn., Aug. 31.—After the storming of the Knox county jail tonight by a mob bent on reaching Maurice Mayes, a negro arrested early in the day in connection with the murder of Mrs. Bertie Lindsey, a race riot of serious proportion broke out in Knoxville early this (Sunday) morning.

Soldiers of the Fourth Tennessee National Guard turned a machine gun on a crowd of armed negroes at Vine and Central avenues after a fight between whites and negroes in which two negroes were killed.

Four negroes fell under the machine gun fire. Firing was continued at 1:30, and it was impossible to tell how many had been killed or wounded. Seven men, all white, are in local hospitals, wounded, as the result of the trouble at the jail and subsequent rioting.

Two Guardsmen Killed.

Lieut. J. W. Payne, regular army instructor and Private Henderson, were killed at 12:40 a. m. It is said both were slain by mistake by bullets from their own command.

All hardware stores and pawnshops have been looted to secure arms.

After being driven from the jail, that the negro had been taken to Chattanooga. The mob went to other sections of the city and two negroes were killed in the negro section.

A white man was taken to a hospital with a crushed skull and members of the mob began breaking into pawn shops and hardware stores, apparently to get firearms. Militiamen brought from the State encampment near Knoxville, to disperse the mob at the county jail, were hurried to the scenes of the rioting.

In fights between Deputy Sheriffs, police officers and militiamen and members of the mob several men were wounded. Most of the windows in the jail were shot out.

Troops from the Fourth Tennessee National Guard were called. Two squads were rushed to the jail in a motor truck. The disorder reached its height on their arrival. Missiles of all kinds were thrown and fist fights were numerous and then shooting began. The Guardsmen were soon strengthened by the arrival of a full company and the jail corridors and yards were cleared.

Mrs. Lindsey was shot to death in her home as she was preparing to leap from a window. Her niece, who was sleeping with her, was threatened by the same negro. Mayes was taken to Chattanooga for safe keeping.

Five motor trucks loaded with members of the mob left Knoxville late tonight with the announced purpose of going to Chattanooga, to get the negro.

When informed that the trucks had left Knoxville, Sheriff Bob eBas, at Chattanooga, after calculating the number of men in the five trucks, remarked:

"All right; let 'em come. I have got room for that many in jail."

BEER HOLDS MISSOURI FAVOR

August Record Shows Sales Double Those of All Soft Drinks.

Special to the Post-Dispatch.

JEFFERSON CITY, Aug. 30.—Records in the office of State Beverage Inspector Speed Mosby show that the consumption of beer in Missouri for August exceeded the sale of all soft drinks combined by nearly 100 per cent, in spite of prohibition, national and State.

Stamps for 3,452,562 gallons of beer were sold during the month which closed today, while only 1,874,933 gallons of soft drinks were stamped. The inspection fee on soft drink beverages, is 1½ cents per gallon, while on beer it is only 12½ cents per barrel of 31 gallons.

The quick, efficient and inexpensive way to accomplish many things in buying, selling, renting, exchanging, is through Post-Dispatch WANTS.

GOMPERS HOPES TO AVERT STRIKE OF STEEL WORKERS

Declares A. F. of L. Is Working for Amicable Adjustment—Action on Plumb Plan Is Deferred.

PREPARING REPORT ON VISIT TO EUROPE

Says International Trade Union Discredits Bolshevism — All Workers Pledged to Aid Actors Now on Strike.

By the Associated Press.

WASHINGTON, Aug. 30.—Samuel Gompers, president of the American Federation of Labor, announced today that efforts were still being made to effect a settlement of the controversy between the steel workers and the United States Steel Corporation. Hopes were entertained, he said, that an "amicable adjustment" could be reached, making a strike unnecessary.

Gompers and other members of the executive committee of the American Federation of Labor continued their conferences today for discussion of the general labor situation.

In a letter to Chairman Gary of the board of the United States Steel Corporation, the steel committee said it would wait until last night to receive a reply to their request for a conference. No reply has been received, but the steel men would not state whether a strike would be ordered immediately.

They have placed the situation before President Wilson, but with what results has not been made known. Meantime, the steel workers have been urged not to strike until ordered to do so by the committee.

Gompers issued the following statement:

"The executive council of the American Federation of Labor was called into extra session to consider a number of vexatious questions which are occupying the attention of the working people and the people generally of our country. They desired to have immediate information regarding the activities of the delegation of the American Federation of Labor at the Amsterdam conference of international trade unions—the conference which our delegation held with the representatives of labor in those countries. The delegation, consisting of Samuel Gompers, Daniel J. Tobin and John J. Hynes, submitted their report in writing and which will be made public very shortly, but we are not prepared to give that out at this time believing that it is most appropriate that the report be made direct to labor first, and jointly with it to the general public. This can be said for the report that it showed clearly that the wave of Bolshevism has receded and that the international trade union conference at Amsterdam voted overwhelmingly against any Bolshevik principles or tendencies; that the international trade union movement is founded now upon a more democratic basis, that is, that the representation of organized workers such as the United States, England, France and of Germany should have its seat in those international conferences and that the officers and offices have been taken away from Germany.

"The executive council had under consideration the iron and steel organizing efforts and have endeavored to bring about the very best results. The efforts are still being made and the hope is entertained that an amicable adjustment may be reached before any outbreak or cessation of work shall be inaugurated.

"The cigarmakers of the United States are engaged in strikes for improved conditions occasioned by the high cost of living and there are 125,000 of that industry who are now engaged in the struggle. The executive council endorsed that strike and pledged its moral and financial support to it and will issue additionally an appeal to all labor friends to come to the financial and moral assistance of the men engaged in that controversy.

"In regard to the actors' situation, a new charter was issued to the Actors' Equity Society and the old time White Rats Association under the title of Actors' and Artisans' Association of America and the pledge was given for the full support of the federation with its membership to the actors engaged in the contest.

Railway Problems Discussed.

"The executive council had before it the representatives of the labor organizations and their council who favored the Plumb plan of railway ownership of railway control and administration. The council considered the plan as well as the provisions of the Sims bill dealing with this important subject. The plan and the bill, so the council declared, are of such transcendent importance to labor, to the people and to the country, that the council decided to defer final action determining the position of the A. F. of L. of there on and that in the meantime a sub-committee was created for the purpose of examining into all the facts and evidence obtainable to secure the advice of all we can who can contribute to a full understanding of the subject, and the subcommittee, after its examination and investigation is to report to the executive council of the A. F. of L., upon the entire subject.

"There were other matters of importance considered by us, but these are regarded as hardly of public

St. Louis War Hero Who Arrived in New York Yesterday



Copyright by The World's Work.

Sketched from life by Joseph Cummings Chase in 1919 at Montaubin, France. Sergt. Ellis autographed the sketch after it was made.

ST. LOUIS SOLDIER WHO CAPTURED 52 GERMANS RETURNS

Continued From Page One.

plied Sergt. Ellis, with a smile.

"When you've fought with the First Division as long as I have you will know they'll happen along when you want them, and that's the truth."

Sergt. Ellis doesn't explain that he was crawling through No Man's Land under indirect, direct and counter-fire. When asked if he didn't feel a bit timid at his exposed position he voices his philosophy as follows:

"It's like crossing a trolley car track, buddy. No matter where you are you have got to use your bean. That's what a bean was given to you for. It's one of the best possessions a man has. They've given me several decorations for using my bean, that's all. There is no more credit due me for what I did than there would be if I didn't fall off a merry-go-round. In St. Louis you deal with trolley cars and automobiles when you cross the street. You don't step in way of a swiftly moving car in St. Louis any more than you step in the way of a machine gun bullet in France. You can't dodge a bullet that's headed toward you. All you've got to remember is to travel a different track from the lead. It's very simple."

In cold print that looks like the talk of a soldier who after 200 days at the front finds himself headed homeward, unscathed, with several of most coveted medals of the soldier pinned to his breast. When you hear Sergt Ellis say it it takes on a different complexion. He went to the army, he says, because he liked the fighting game. His viewpoint is that of a particularly unassuming, courageous American soldier.

After Ellis had taken his first machine gun nest he went ahead, or, as he says himself, "nosed around a bit" to see if he could locate any more machine guns.

"Stuck Up Another Bunch."

"The next bunch I caught up with," he says, "was on the edge of a wood. I had no sooner bumped into the outer line of woods than I came across two Dutchmen. They were machine gun helpers and I remember they were whistling as they walked. I stuck them up and they got their hands up so quickly I thought they'd never be able to get them down.

"Where there are machine gun helpers there must be machine guns. I wasn't taking any chances with this bunch. I got a hunch to wait so I stood there with them until some of our crowd came along. I remember Lieut. Gans coming up. He could speak German. I turned the two Dutchmen over to him and after questioning them in German he learned that some yards back further in the woods there was a nest of six guns."

Lieut. Gans must have read the determination in Ellis' eyes, for it is on record that he specifically ordered Ellis not to enter the wood in quest of the Germans. But there was such a din going on at the time that Ellis didn't hear what the Lieutenant said. Maybe the Lieutenant forgot, and issued his order in German, which Ellis proudly says he cannot speak, even if he had been skinned for surprises.

"That bandaging stunt seemed to get them. They began to jabber among themselves and finally burst out laughing. It seemed to me then that a certain relief came into their faces and they looked as if their surrendering was the foxiest thing they had ever done in their lives.

"And now comes the funniest part of the yarn. One of the Dutchmen nodded toward a dugout some yards off, and said something in a low tone to me, in German. I haven't the faintest notion of what he said, but I took his action to mean that he was tipping me off to the fact that there was something that I might find of interest in the general direction he had indicated.

"I didn't know whether it was a trick or not, but having a swelled head—that's the only way I can account for it now—I got the bunch up in line and marched them off toward the dugout. Just as we got there a boche company commander and a Lieutenant came out. I called to them to halt and join our May party. They half turned as if they didn't like the idea. So I let loose with my revolver and that decided them. They stepped in line and shortly after that our gang tumbled into the woods and relieved me. I had left our gang about 7 o'clock and had been foraging around alone for four hours and a half. At 11:30 my party was over, because the sun began to come out and chase the mist and a breeze swept the smoke of firing out over our heads."

Wants to Be Married.

And now that it's all over, "shoved behind him, long ago and far away," Sergt. Ellis nurses a great desire to leave the army and to get back to St. Louis and get a job and settle down and get married.

"A number of guns opening up and blazing away used to delight my heart," he says. "But I've had my fill. I'm ready to quit this man's army right now and get back home and stay there. I feel that I've done my duty. I may have to stay three years on reserve. I hope not. I've been in the army seven years this month. I re-enlisted after the Vera Cruz affair. I wanted to get action. I'll say I've had all the action I need."

"Maybe you'll feel different when you get back home and have a taste of some of the things you've forgotten," it was suggested.

St. Louisans His Benefactors.

"Don't ever let anyone tell you that," said Sergt. Ellis. "I know what I'm going back to. I've thought of it many a time. Maybe you don't know that I was left to rub up against the world when I was a little shaver. Just think of it, I was only 6 years old. A Polish gentleman and his wife adopted me. And when I say gentleman I mean that word in every syllable. And when I speak of his wife as a lady I'm meaning that. They gave me the education I've got and taught me the printing trade. They run a little Polish newspaper in St. Louis. I don't know whether I'll be able to get back as a printer or not. I've been out of the game some time now and I suppose it will be hard getting back. But whatever it is that I decide on and whoever gets me on the payroll won't get the half-baked kid that left St. Louis when the Kaiser let loose the dachshunds of war."

At the headquarters of the First Division in Camp Merritt the correspondent learned that Sergt. Ellis will be publicly presented with the Congressional Medal of Honor when the division parades in Washington.

Ellis Writes Foster Parents He Has Passed Officers' Examination.

Serg. Ellis is the legally adopted son of Mrs. B. Moczylowski of 1308 Cass avenue, wife of the editor of a Polish newspaper. He worked in the printing office for a time after leaving school, and then enlisted in the regular army. He was at Vera Cruz during the American occupation there, and his present enlistment, which will end in December, is his second. He has written to his foster-mother that he expects to marry a French young woman, Miss Olga Masson. He has also written of having passed an examination for a first lieutenancy.

THE "BAYER CROSS" ON GENUINE ASPIRIN

BAYER

"Bayer Tablets of Aspirin" to be genuine must be marked with the safety "Bayer Cross." Always buy an unbroken Bayer package which contains proper directions to safely relieve Headache, Toothache, Earache, Neuralgia, Colds and pain. Handy tin boxes of 12 tablets cost but a few cents at drug stores—larger packages also. Aspirin is the trade mark of Bayer Manufacture of Monoaceticacidester of Salicylicacid.—ADV.

ARMOUR & CO. ATTRIBUTES PRICE SLUMP TO U. S. FIGHT

Special to the Post-Dispatch.

CHICAGO, Aug. 30.—Armour & Co., reviewing the meat trade for the week, say in a statement:

"Government propaganda against the high cost of living paralyzed business and has caused marked depression in livestock prices, which has been reflected in all food commodities. The effects of these depressions are felt in distributive channels.

"Prices are lower in provision products, regardless of the fact that the products now being sold were cut out from very high-priced hogs.

"Supplies in the dressed beef market have been liberal, with a limited demand, no doubt due to the high cost of living agitation; and, consequently, prices have slumped severely."

FATHER JOHN C. BURKE DIES IN HOSPITAL AT CLEVELAND, O.

The Rev. John C. Burke, 57 years old, died yesterday morning at St. John's Hospital in Cleveland, O., of heart trouble. He had been a patient there for more than a year.

Father Burke was for many years vice president or regent of St. Louis University. He was born in Milwaukee, July 7, 1862, but his childhood was spent in South America. Father Burke will be buried tomorrow morning at the St. Stanislaus House of Retreat at Brooklyn, O.

ANNUAL BAZAR OF SODALITIES OPENS AT HOSPITAL TOMORROW

The grounds of Mount St. Rose Hospital, 9101 South Broadway, are covered with booths gaily decorated in the colors of the various sodalities of St. Louis for the annual bazar tomorrow, for the benefit of the charity wards of the Sisters of St. Mary, under whose auspices the sanatorium is conducted for the treatment of tuberculosis patients.

Irish-Americans Ask for Rejection of League

Continued From Page One.

tions because it "failed to support the allies' in the war, conducting a propaganda hurtful to the allied cause and giving "aid and comfort to the enemy by creating strife and turmoil at home."

Statements that Ireland has not self government were denied, the brief saying the Irish have the franchise, have a representative Government and are subject to laws made by Parliament in the same manner as for England, Scotland and Wales.

Ireland is not suppressod religiously nor industrially, it was declared, and never has been one undivided nation, approaching unity only under British rule. Injection of the Irish question into American politics, it was argued, would bring up racial and religious, would bring up the principles of American life.

The hearing today attracted unusual attention.

In his address closing the argument for the Irish societies, Cockran made an impassioned plea for rejection of the treaty. Although he had followed President Wilson politically and had believed profoundly in the President's ideals, he said there could be no greater calamity than ratification of the treaty he negotiated at Versailles.

Only One Alternative.

Tracing the struggles of Ireland through many "attempts by British rulers to exterminate her," he said the Irish people had kept alive against the greatest adversity their love of liberty and their aspirations for freedom. History had demonstrated, he argued, that England could not do justice in Ireland if she tried and the point now had been reached when "the only alternative to extermination is emancipation."

"All your leagues of nations," he declared, "won't keep Ireland under the domination of this incubus. All the powers of the earth can't do that.

"Is there in this treaty a single word of which any one can be proud? Does it bring freedom to any single people except as an act of revenge against conquered and dismembered foes? The league covenant is admitted by its friends to be imperfect. Shantung is an abomination. Yet we are told we must accept it. Must? Since when has that word been applied to the American people?

"I mean no disrespect to the President of the United States. His place in history is a high one. The words in which he enunciated the principles of the war will forever be the priceless possessions of the nation. The 14 points are not dead; they can never die. But I believe the only thing which can dim his high place in history will be the acceptance of this treaty."

Only One Avenue Open.

Referring to a Senate speech by Senator Walsh of Montana saying that the only one avenue to Irish freedom, that involving aid from an outside nation, was cut off by the league covenant, Cockran declared if this were true then it meant that "the only avenue is cut off."

Describing how the league covenant was adopted at the peace conference, Walsh told the committee it reminded him of "the mob primaries out in Missouri."

"The league of nations was never assented to," said Mr. Walsh, "even by the ones who signed it, in the sense that we understand it. Anyone who was present at the Quay d'Orsay when the covenant of the league was so splendidly and dramatically read by our President and saw the delegates jumping up all over the room wanting to say a word will tell you that. You could not tell who they were, but Clemenceau blandly said, 'There being no objection, the covenant of the league is agreed to.'"

Asked whether the "surprise of the assembled commissioners over the league covenant was "marked," the speaker replied:

"Oh, it was very marked. They jumped up all over the place to make protests. Man after man got up. You know there was an awful censorship upon this whole business."

For U. S. Interventon.

Cockran in his argument closing the case said that conditions in Ireland were "inestimately worse" than those in Cuba in 1898, and the only way they could be remedied was through intervention by the United States.

"We citizens of the United States of Irish blood," said a memorial read to the committee, "but attached above all things to this republic and its Constitution, respectfully pray that the proposed treaty now before you be rejected as a direct violation of the principles on which this war was fought, as they were defined by President Wilson.

"Ireland has been asserting continuously her claim to independence for eight centuries. One-fifth of this entire population of the United States is of Irish extraction.

"We ask that Ireland be not the only nation excluded from the benefit of the glorious principles enunciated by Mr. Wilson as those which the great war was fought to establish.

Article 10 Denounced.

"We especially denounce article 10 of the proposed league of nations as a device to stifle the conscience of civilization and render it impotent to condemn and by condemning to end the oppression of weak nations enslaved by powerful neighbors. It impeaches the most creditable page in our history and discredits the circumstances and conditions in which our republic was born and our liberty achieved.

"The conscience of civilization, the only force to which the oppressed can appeal, would no longer be able to take effective jurisdiction of wrongs perpetrated by powerful nations on weaker people. No struggling nation has ever achieved its independence except through the aid of other nations."

Cohalan's Objection to League.

Taking particular exception to the league of nations proposal, Justice Cohalan declared it would be "intolerable" to give Great Britain six votes in the league assembly to one for the United States.

"We fought," he said, "to destroy autocracy which means not only militarism, the control of the land, but also navalism, the control of the sea. We contend that the position of the British fleet is made such by this treaty that it can be used only against the United States. Germany and Russia are in no position to contest it and France practically has been turned into a continental vassal of England.

"If we enter into a scheme which leaves to another country the mastery of the seas, we place ourselves voluntarily in the position where we shall carry on commerce with other countries as a matter of privilege instead of as a matter of right. We are asked also under the proposed plan practically to give up the Monroe Doctrine.

"We insist that this is in no sense a league of nations; but is simply a cover for an Anglo-American alliance under which the freedom of America would be abridged and the power of the governing classes in England permanently secured."

Walsh "Almost Pacifist."

Walsh, chairman of the American Commission of Irish Independence, declared the league would put more than half the world in rebellion. He said he always had been a Democrat "and almost a pacifist," but that the best friend President Wilson has is the man who will stand up and "keep him from the great mistake he is about to make."

Walsh offered to give the committee, "in executive session," reports of the interviews between members of the Irish-American delegation sent to Paris and President Wilson and other American peace delegates. At the suggestion of Senator Johnson, Republican, California, the committee voted to receive the records and print them for public circulation.

When Ireland separated from Great Britain in the uprising during the war, Walsh said, "they separated forever." The Irish were willing "to fight to the death," he asserted, if it became necessary.

Experiences in France.

Describing his experiences at Paris where his commisssion was refused a hearing at the peace conference, Walsh read the names of a long list of delegations from small nations who called on the Irish-Americans to ask "why the 14 points were being digregarded." The witness said he understood that the peace conference "drew lines on the map by mistake" in several cases, and got several nationalities into the wrong nation.

"The English army is in Ireland today," he said, "with every device for dealing death. I saw them fix the emplacements for machine guns to sweep the city hall in Dublin.

"The jails are crowded with the best men in Ireland. Why? Only because they are Republicans. Thousands of dollars' worth of property is being taken. Everything is being done to break the spirit of those people.

"If this league is assented to 200,000 men stand ready to die to bring the world back to the ideals for which America has stood."

Walsh's statements brought repeated laughter and cheers from the largest crowd of spectators that has attended any of the committee's hearings. Although only two hours had been set aside for the hearing, when the time expired Senator Fall, Republican, New Mexico, moved an indefinite extension and it was agreed to.

Covenant "A Perversion."

The league covenant, Walsh, declared, was "a perversion" of the ideas of the men who really wanted a league.

"No interpretation and no amendment," he said, "can make this an honest document."

Referring to the provision about disputes arising in the league, the witness said "that a dispute is going to arise very quickly about Ireland." The league, assembly and council he said, would be "stacked" because the members were admittedly bound by a series of secret agreements."

"All Paris knew," said the witness, "that the ideals for which the United States entered the war were circumvented at the peace table. President Wilson, though a man of honest ideals, found that every one of his 14 points had been abrogated by secret treaties."

Walsh declared Sir Eric Drummond, permanent secretary of the league, would have greater power than a majority of the council. Having just returned from Ireland, the witness declared, he could assure the committee that the Irish cause was making much more material progress and that British "oppression" was much more severe in Ireland than censored news dispatches indicated.

Michael J. Ryan of Philadelphia, another member of the Walsh Committee to Paris, told the committee that Irish claims were based on the principles of President Wilson.

Ryan's Testimony.

Ryan said he had been told that only 10 minutes was alloted for final consideration of the league of nations covenant by the peace conference.

"Was there any difference between the steam roller used in the United States and in France?" asked Senator Borah.

"No," replied the witness. "We regarded it with admiration."

When his commission asked for a hearing at Paris, Ryan said, it was referred to Mr. House.

"I suggested," he continued, "that President Wilson and the other delegates be brought together to hear us, but Col. House said all of the five delegates never had come together to discuss any question."

Making a dramatic appeal for rejection of the treaty, Ryan declared the Irish in this country had rallied to a man to fight for the American cause in the great war.

"Three of my own household went into the army," he said. "One of my own kin is dead at Chauteau-Thierry. They fought for the rights and the desires of the small nationalities. I beg of you, Senators, not to break faith with them."

Dunne's Testimony.

Dunne, who was a member of the Walsh commission, said he had visited Ireland and was convinced that "nearly 80 per cent of the Irish people are insistent upon and demanding an independent republic."

"To repress and suppress this overwhelming sentiment," he said, "the British Government maintains a standing army of approximately 100,000 men in Ireland. Jury trials for political offenses have been abolished. The abbeas corpus is practically suspended; the right of assemblage is suppressed; free speech and a free press are prevented by the most outrageous censorship, private and public houses are entered and searched and seized without warrant, and men, women and even children are being arrested without warrant and held in jail without trial, or deported to English prisons and held without ny limitation as to the terms of imprisonment.

"The elected representatives of the people are thrown in jail and kept in imprisonment in either England or Ireland at the pleasure of the Government. With my own eyes I witnessed an assault upon some boys and girls in the County Mayo by British soldiers under the command of a British Lieutenant with guns and bayonets, without any warning to disperse, who were guilty at the time of no offense excepting that of bringing a cup of tea and some bread and butter to the occupants of an automobile which had been disabled on the roadside and outside of any military district.

"With my own eyes I saw the gathering of three or four hundred fully equipped soldiers, who were gathered together for the sole purpose of preventing the Lord Mayor of Dublin extending the courtesy of a reception in the mansion house, in Dublin, to the visiting delegates from this country.

"By article ten of the proposed treaty now under consideration by the Senate, the American republic is asked to perpetuate this character of Government in the 20th century, and to assist the British Government maintain the same."

For Irish Independence.

The committee was addressed by Lieutenant-Governor McDowell, of Montana, who said sentiment in his State was "very strongly in favor" of Irish independence and "in decided opposition" to authority to any clause in the treaty which would handicap that movement.

John Murphy of Buffalo, N. Y., told the committee England was seeking, "under the specious title of a league of nations, to draw a wall of iron around the markets of the world, where, by a preferential imperial tariff, the products of our factories will be handicapped in their efforts to obtan a foregn market."

D. C. O'Flaherty of Richmond, Va., told the committee that "as a Virginian, as a Protestant, as a Mason and as a Democrat" he believed ratification of the treaty would only "make the world safe for hypocrisy." He presented a resolution, adopted on August 26 at a mass meeting of 4000 people in Richmond, expressing opposition to any proposed league of nations which does not protect all American rights and ideals and which binds us to guarantee the territorial integrity of the British and Japanese empires."

St. Louis and Kansas City Irish at Washington.

Delegations repreesnting Irish societies of St. Louis and Kansas City are in Washington to appear before the Foreign Relations Committee of the Senate in opposition to ratification of the league of nations covenant in the treaty of peace.

Representing the St. Louis societies are the Rev. Peter O'Rourke, president of the Friends of Irish Freedom; John P. Leahy and Dr. Robert Emmett Kane. The Kansas City societies are represented by E. Emmett O'Malley, who made the recent unsuccessful fight for Senator Reed before the State committee to preevnt indorsement of the league and repudiation of Reed.

"Gets-It" Peels Your Corns Right Off

Two Drops Will Do It Without Fuss or Trouble. Never Fails.

There's only one way to get rid of a corn, and that is to peel it off as you would a banana skin. Not one dollar corn remover in all the world that does it that way, and that is "Gets-It." It is



There's No Corn "Gets-It" Will Not 'Get'

because of this fact that "Gets-It" is today the biggest seller among corn-removers on this planet. It means the end of "corn-diddling." For hard corns, soft corns, very old corns, young corns, corns between the toes and calluses, it means a quick, certain finish. "Gets-It" is applied in 2 or 3 seconds. All you need is 2 or 3 drops. As easy to do as signing your name. It does away best corn remedy by Jadex & Doiph Drug Co., Wolff-Wilson Drug Co., Enderle Drug Co., Pauley Drug Co., Keiffer Drug Co., Johnson Bros.' Drug Co., Winkelmann Chem. and Drug Corp. —ADV.

RHEUMATISM LEAVES YOU FOREVER

Deep Seated Uric Acid Deposits Are Dissolved and the Rheumatic Poison Starts to Leave the System Within Twenty-Four Hours.

Every druggist in this country is authorized to say to every rheumatic sufferer in this vicinity that if two bottles of Allenrhu, the sure conquerer of rheumatism, does not stop all agony, reduce swollen joints and do away with even the slightest twinge of pain, he will gladly return your money without comment.

Allenrhu has been tried and tested for years, and really marvelous results have been accomplished in the most severe cases where the suffering and agony was intense and piteous and where the patient was helpless.

Allenrhu relieves at once. Immediately after you start to take it the good work begins. It searches out the uric acid deposits, dissolves the secretions and drives rheumatic poison out of the body through the kidneys and bowels.

It's marvelous how quickly it acts. Blessed relief often comes in two days, and even in cases where the suffering is most painful all traces disappear in a few days.

Mr. James H. Allen, the discoverer of Allenrhu, who for many years, suffered the torments of acute rheumatism, desires all sufferers to know that he does not want a cent of anyone's money unless Allenhu decisively conquers this worst of all diseases, and he has instructed your druggist to guarantee it in every instance.—ADV.

PREPARE FOR TAILORS' STRIKE ON REFUSAL OF 8-HOUR DAY

Employers Offer Wage Increase of 25 Per Cent, but Won't Change Contract System.

Demands by the journeymen tailors' unions that an eight-hour day scale replace the present system of paying by piecework have been refused, W. J. Romer, spokesman for told a Post-Dispatch reporter.Romer says the merchant tailors are expecting a strike after tomorrow.

An increase of 25 per cent in the rate of pay has been offered by the merchant tailors, Romer said. He added that there is no disagreement on the wage question, but that the deadlock is on the question of changing the system. It would result in curtailing the output, he said.

The journeymen admit that it would. They say they now work from 12 to 18 hours a day, doing the work by contract at home.

FIUME QUESTION REPORTED UNSOLVED IN AUSTRIAN TREATY

By the Associated Press.

PARIS, Aug. 30.—The treaty of peace to be handed to the Austrian delegation on Tuesday next does not solve the problem of the disposition of Fiume, according to the Temps.

The Supreme Council this morning decided to hand the peace treaty with Austria to the Austrian delegation next Tuesday afternoon.

Five days' delay will be granted the Austrians before signature of the treaty.

The Council concluded its examination of the treaty and approved the covering letter to accompany the document. The text of the treaty was sent to printers this evening.

LEFT WING SOCIALISTS EJECTED FROM CONVENTION AT CHICAGO

By the Associated Press.

CHICAGO, Aug. 30.—Strife which presages a split developed in the ranks of the Socialist party, before Adolph Germer, national secretary, was able to call the opening meeting of the national convention to order here today. Delegates of the so-called left wing of the party were forcibly put out of the hall by policemen because Secretary Germer said they were trying to pack the convention by seating delegates who had no credentials. There was a fist fight between two delegates, which the police stopped.

Immediately after their expulsion from the convention hall, left-wing supporters, led by John Reed of New York, held a meeting. Reporters were not allowed in this meeting or in the main convention, where the process of seating delegates went on.

Members of the left wing who did not heed the advice of Reed said that if they were not recognized in the convention they would organize a new branch of the party.

LOST COLLIE



Chief, a beautiful, large male collie, strayed from Ferguson, Mo., Aug. 2. He is a brown-yellow, with white feet and nose and has a heavy collar of long white hair. Had leather collar with St. Louis license No. 15480 and purple cross attached. The dog is a great pet, and the finder, or anyone who gives information leading to his recovery, will receive a handsome reward. 5240 Washington Av. Forest 1053 or Olive 3840.

Learn to Play the Hawaiian Guitar



By this method you learn one of these instruments and play any of them.

Enroll this week and get your Course of Lessons and Instrument at HALF PRICE.

Prof. Carl Temple Schrickel, formerly of the St. Louis College of Music, and a member of the Symphony Orchestra, Violin Instructor.

The Hawaiian School of Music
ST. LOUIS, MO.
S. E. Cor. Grand and Olive
Entrance, 322 N. Grand.

ST. LOUIS POST-DISPATCH

Founded by JOSEPH PULITZER, Dec. 12, 1878.

Published Daily by the Pulitzer Publishing Co., Twelfth and Olive Streets.

Member Audit Bureau of Circulations.

MEMBER OF THE ASSOCIATED PRESS.

The Associated Press is exclusively entitled to the use for republication of all news dispatches credited to it or not otherwise credited in this paper, and also the local news published herein. All rights of republication of special dispatches herein are also reserved.

SUBSCRIPTION RATES BY MAIL IN ADVANCE.

Daily and Sunday, one year.....$7.20
Daily without Sunday, one year.....5.20
Sunday only, one year.....1.50

Send by either by postal order, express money order or St. Louis exchange.

By Carrier in St. Louis and Suburbs: Daily only, 45c a Month. Sunday, 5c a Copy.

Entered as second-class matter July 16, 1878, at the Postoffice at St. Louis, Mo., under the act of March 3, 1879.

Bell, Olive 6600. Kinloch, Central 6600.

territorial integrity of
d Japanese empires."

Kansas City Irish at
shington.

repreesnting Irish so-
Louis and Kansas City
gton to appear before
lations Committee of
opposition to ratifica-
gue of nations coven-
y of peace.

the St. Louis socie-
Rev. Peter O'Rourke,
he Friends of Irish
n P. Leahy and Dr.
t Kane. The Kansas
re represented by R.
ley, who made the re-
ful fight for Senator
he State committee to
ement of the league
n of Reed.

OCIALISTS EJECTED VENTION AT CHICAGO

d Press.

Aug. 30.—Strife which
olit developed in the
Socialist party, before
r, national secretary,
ll the opening meeting
l convention to order
Delegates of the so-
g of the party were
ut of the hall by po-
use Secretary Germer
e trying to pack the
seating delegates who
tials. There was a fist
two delegates, which
pped.

after their expulsion
vention hall, left-wing
d by John Reed of
ld a meeting. Report-
llowed in this meeting,
convention, where the
ting delegates went on.
the left wing who did
advice of Reed said
were not recognized in
n they would organize
of the party.

R TAILORS' STRIKE SAL OF 8-HOUR DAY

ffer Wage Increase of
t, but Won't Change
tract System.

y the journeymen tai-
hat an eight-hour day
the present system of
ecework have been re-
Romer, spokesman for
ispatch reporter.Romer
hant tailors are expect-
after tomorrow.

e of 25 per cent in the
as been offered by the
lors, Romer said. He
here is no disagreement
question, but that the
n the question of chang-
m. It would result in
e output, he said.

eymen admit that it
say they now work
hours a day, doing the
tract at home.

STION REPORTED IN AUSTRIAN TREATY

ed Press.

ug. 30.—The treaty of
handed to the Austrian
Tuesday next does not
oblem of the disposition
cording to the Temps.
me Council this morn-
to hand the peace treaty
to the Austrian delega-
esday afternoon.
delay will be granted
ns before signature of

il concluded its examina-
reaty and approved the
r to accompany the doc-
text of the treaty was
ers this evening.

LOST COLLIE

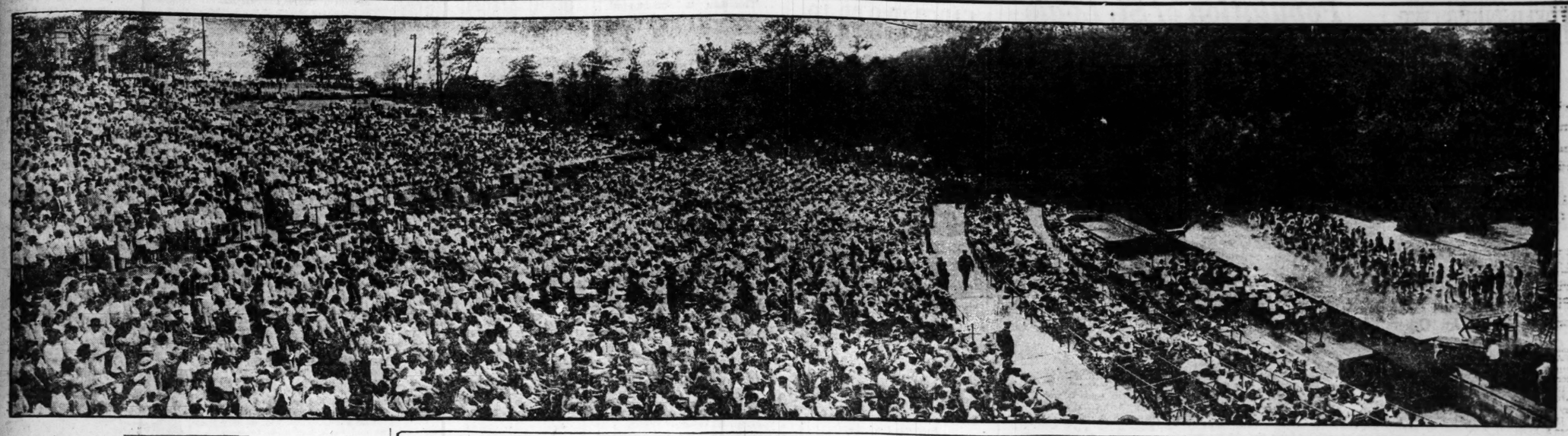


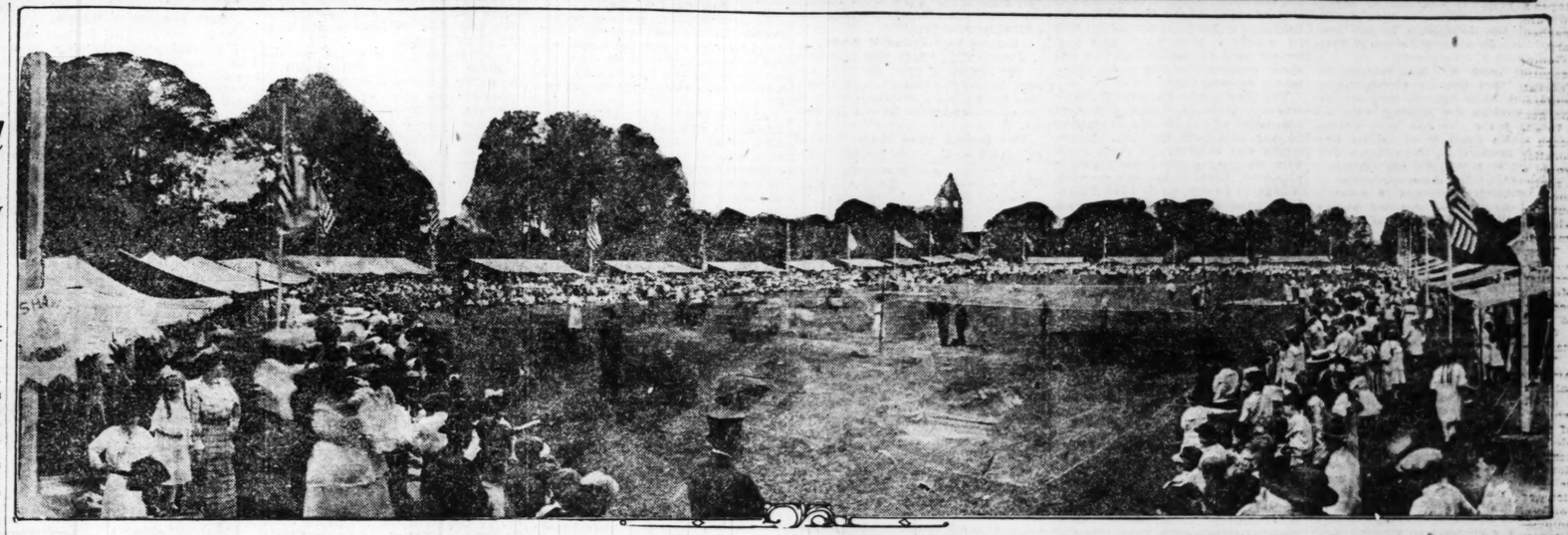
autiful, large male collie,
Ferguson, Mo., Aug. 2. He is
w, with white feet and nose
ary collar of long white hair.
collar with St. Louis license
purple cross attached. This
pet, and the finder, or any-
s information leading to his
receive a handsome reward.
ton Av. Forest 1053 or Olive

Learn to Play the Hawaiian Guitar
Violin, Mandolin, Ukulele or Banjo
or we refund your money
"SHORT HAND"
"RIGHT READING"
UNIVERSAL METHOD OF MUSIC
ed you learn one of these in-
e and play any of them.
his week and get your
Lessons and Instrument at
UE.
l Temple Schrickel, form-
St. Louis College of Music,
mber of the Symphony
Violin Instructor.
ian School of Music
T. LOUIS, MO.
Cor. Grand and Olive
22 N. Grand.

S POST-DISPATCH
by JOSEPH PULITZER.
Dec. 12, 1878.
lly by the Pulitzer Publishing
Twelfth and Olive streets.
Audit Bureau of Circulations.
OF THE ASSOCIATED PRESS.
ated Press is exclusively en-
use for republication of all news
redited to it or not otherwise
this paper, and also the local
ed herein. All rights of repub-
ecial dispatches herein are also
ON RATES BY MAIL IN
ADVANCE.
nday, one year.....$7.20
Sunday, one year.....4.80
one year.....$3.60
her by postal order, express
or St. Louis exchange.
er in St. Louis and Suburbs:
ily only, 60c a Month.
Sunday, 15c a Copy.
second-class matter July 11,
Postoffice at St. Louis, Mo.,
of March 3, 1879.
Kinloch, Central 6000.

Two Striking Panoramic Views of the Playground Exhibition in Forest Park Yesterday





The upper photograph shows the crowd, stage and performers during the presentation of the play in the open-air theater, and the lower one shows the big playground and the booths for each of the playgrounds represented during the games.

8000 Children Romp All Day in Forest Park at Playground Festival

Participants, Including 1000 Orphans, Play Games, Eat Lunch and Sing—Hansel and Gretel Tale Presented.

Seven thousand children from the 24 municipal playgrounds and 1000 orphans, guests of Mayor Kiel, yesterday attended the thirteenth annual municipal playground festival on Cricket Lawn, Forest Park, which was postponed from last Thursday because of rain. The playground festival, held for the children of the city on the last Thursday of every August, is under the auspices of the Division of Parks and Recreation.

The children met at the various playgrounds at 9:15 o'clock and proceeded to the park on chartered cars. Those of the Shaw division marched from their park to the King's highway entrance of Forest Park, from where they were taken in the two park busses to the picnic grounds near the Lindell Pavilion. Shortly after their arrival the children of the other playgrounds began to appear, marching in columns from the De Baliviere entrance, cheering and singing, and carrying lunch baskets.

Many shelter tents fitted with tables and chairs were arranged around the lawn on which running tracks, jumping standards and volley ball courts were constructed.

Handwork on Display.

On display in the tents was the handiwork of the boys and girls. Toys they had made, crocheting, knitting, sewing and the crops of many small war gardens occupied places on the tables. Soon many of the girls and boys were exploring the park, visiting the lagoons and playing in the "woods," while others watched the athletic contests between colored children from the Kennerly, Leffingwell, and Dumas districts. The baseball teams of the Soulard and Gamble playgrounds played for the senior championship of the city, the Gamble team winning, 7 to 3, and later the Fairground tea mdefeated the Pontiac team, 10 to 2, for the junior championship.

The city provided 20,000 ice cream cones, and 20,000 bananas, peaches, and pears to be distributed free. Each child was given tickets for the refreshments and long lines formed early.

At noon lunches were spread and everyone "fell to" eagerly, except three small boys, conquerors in a tomato eating contest in which each had succeeded in consuming about a dozen tomatoes before some hundred and fifty competitors had finished. The boys, Morris Mandel, Gamble playgrounds, Anthony Leffler, Soulard and Tony Dugo, Shaw, all 12 years old, complained that they "did't feel like eating much more."

H. C. L. Was Forgotten.

That such a thing as the H. C. L. exists was evidently not realized by the children's parents, who provided bounteous baskets, and what the children lacked the instructors made up.

After lunch there were more athletic contests. Foot races, shot put, high jump, and volley ball games lasted until 4:30. The Carr Square playgrounds outpointed the others. A feature of the afternoon was the "window jumping" contest between girls in which the object was to dive through the space between two horizontal poles. Mary McGee, 13 years old, O'Fallon division, won this event after diving through a 14-inch space 36 inches from the ground.

At 4:45 o'clock the children and members of the playgrounds staff presented the fairy tale of Hansel and Gretel in pantomime at the Municipal Theater. About 1100 children, all in costumes made by themselves, participated. Municipal busses were operated for the public from the De Baliviere entrance to the theater from 4 to 6 p. m., and shortly after 4 o'clock people began to arrive. Before the time for the beginning of the performance the theater was more than half full. Most of the spectators were women. At "curtain time" few good seats were available and Noel Poepping's band began to play.

Cast of Characters.

The part of Peter, father of Hansel and Gretel, was taken by Louis Kittlaus, director at the Fairground playgrounds, while Miss Lillian Harrison, instructor at the Riddick grounds, took the part of Gertrude, his wife. Gustavus Tuckerman was the witch. Minnie Mandelkern, 13 years old, was Gretel; Katherine Bottger, 13, Hansel; Ruth Beatty, 16, the guardian angel and Katherine Blake, 8, the fairy imp.

The two large oaks and the foliage and shrubbery in the background, natural "props," shaded the stage from the sun, only a network of light setting off the varicolored costumes to their best advantage.

The rest of the cast, villagers, angels, sprites, witches, and fire imps, danced through the play in a very creditable manner. They were instructed by Miss Agnes Cady. Two hundred negro girls clad in brown and without make-up were the ginger bread sprites who almost lured the two lost children to destruction in the second act, and 125 boys in small trunks with their bodies painted a bright red were the fire sprites who saved them.

Park Commissioner Cunliff, Rodowe Abeken and Miss Sarah Wolf arranged the festival. The performance of Hansel and Gretel will be repeated Tuesday night.

After the performance the children returned to the De Baliviere entrance where they were met by chartered cars to take them home.

CARMACK'S SLAYER MURDERED IN AUTO; THROWN IN CREEK

Continued From Page One.

10:30 o'clock the body was found beneath the railway trestle in Richland Creek, half a mile away, by a passing motorist, who saw a man's hand sticking out of the water.

The body had evidently been taken from the car after the death struggle and thrown into the creek, which was high owing to recent rains, and it had then floated down to the trestle, where it lodged against one of the stone pillars.

Cooper made a valiant fight against his assailant. This was evidenced by the clinched right arm, which was still flexed with closed fist as though to ward off blows to the face.

The trousers were torn at both knees and the right hose supporter was unfastened. The right side pocket of the trousers and a rear pocket were turned inside out.

His coat and vest had been half torn off in the struggle. The coroner's jury made an investigation. Death, physicians stated, resulted directly from a crushed skull, on which three blows, evidently made by the stone slab, had fallen respectively on the forehead, the right etmple and the base of the skull.

A Dragnet by Police.

The police soon had rounded up a number of suspects, following a theory they had worked out as he motive behind the crime. Going on the premise that this theory is correct, they have examined every man in Nashville who could have any relation to the motive that they believe instigated the murder.

That Cooper was sent for to go and meet some one, business associate, friend or stranger on important business, is the general idea on which the police are building their structure of deduction.

Two general theories have been advanced by nearby residents—first, that he was the victim of blackmail and, after meeting some one to whom he was to pay tribute, was murdered following an altercation. This is supported by his recent bank loan and the significant words to the stranger at the garage door. The other supposition is that Cooper was killed for purposes of robbery.

Frequently passing motorists who run out of gasoline will stop at the nearest house and ask for enough to get their machine back to town. The request is nearly always granted in the old-fashioned hospitable southern style. Upholders of this theory contend that the stranger had asked Cooper to lend him a little "gas" and drive him to his car at some mythical point; then, when they were in a dark place, an accomplice held up the machine and dealt the blows which resulted in death. This theory is partly carried out by the fact that his wallet and pockets were rifled.

Gov. Roberts has offered a $500 reward for the apprehension and conviction of the slayer, and Dr. Lucius Burch, brother-in-law of Cooper, has offered an additional $500.

The Killing of Carmack.

In November, 1908, former United States Senator Edward W. Carmack of Tennessee was shot to death in a duel in the central portion of this city by young Cooper and his father, Col. Duncan B. Cooper, following a bitter State political fight on the prohibition question, Carmack being leader of the "dry forces." Father and son were placed on trial, the former being convicted and sentenced to serve 20 years in the penitentiary, but was pardoned by the then Gov. Malcolm R. Patterson. Robin Cooper was convicted March 20, 1909, of murder in the second degree. The case was reversed as to him by the State Supreme Court April 13, 1910 and when it came back to the Davidson County Criminal Court it was dropped.

Attend Brown's Business College This Fall.

Term opens Sept. 2. Day and night school.—Adv.

COUNTY PROSECUTOR LEARNS ABOUT SHOOTING AT MADISON

State's Attorney's Office at Edwardsville Has Taken No Action.

The State's Attorney's office at Edwardsville is no longer in ignorance of the fact that, in the "shoot-up-up" of a Madison labor meeting by Chief of Police Patrick McCambridge Wednesday night. One man was wounded seriously.

The news was conveyed to the office of the prosecutor yesterday by I. O. West of Edwardsville, chairman of the local Grievance Committee of the Brotherhood of Railway Carmen.

West did not find State's Attorney Streuber, but told the story to one of his assistants, William M. P. Smith. The latter asked that the facts be laid before another assistant, Joseph F. Steele, of Granite City, who, he said, had been detailed to investigate this case.

Streuber, before West's visit, had announced that he would inaugurate prosecution if the facts warranted, but said he had not been apprised of the circumstances, except by hearing newspaper accounts spoken of. He had not read them himself, being busy with hearings before the Board of Tax Assessment Review, he said.

Joseph Wegdic, who was shot through the left lung while standing on the sidewalk near the hall where the labor meeting was being held, is in St. Elizabeth's Hospital at Granite City. McCambridge is still acting as Chief of Police of Madison.

CONFERENCE TUESDAY ON WATERWORKS WAGE

Conroy Says He Will Meet City Officials Again to Discuss Question.

James B. Conroy, representing firemen, oilers and coal passers at the city waterworks who are threatening to strike if their wage demands are not met, yesterday said that he would meet city officials Tuesday to again discuss the question with them.

Water Commissioner Wall and Charles Hertenstein, chairman of the Efficiency Board, Friday issued a warning to the public that the strike was not an "idle threat but a grave menace" and that if it takes place the city's water supply would fail within 12 hours. Wall said that the effect of such a failure upon business and private life would be "indescribable."

The statement attacked Conroy for failure to keep agreements and failure to abide by the provisions of the city charter in presenting his demands for the men. They ask $180 a month for firemen and oilers and $125 a month for coal passers.

The city officials charge that Conroy's first demand was for 75 cents an hour for firemen and oilers and $125 a month for coal passers and that he promised to put them in writing.

He did not fulfill his promise, it is charged, and at the next conference changed the demand. At another conference Thursday, he agreed to submit a list of firms paying the scale demanded, it is set forth, attention being called to the fact that the city charter provides that the city can pay no more than the prevailing wage, but that early next morning, he called the Water Commissioner from his bed and told him to support the men's demands or a strike would follow.

When in any trouble, just naturally turn to Post-Dispatch WANT ADS, and they'll point the way out.

TREATY LABOR SECTION DEFENDED BY GOMPERS

Federation President Declares It Was Drawn by Labor Men for Labor, and Will Stand.

By the Associated Press.

WASHINGTON, Aug. 30.—Samuel Gompers, president of the American Federation of Labor, in a statement to the League to Enforce Peace, takes issue with the opposition to the labor articles of the peace treaty which has a proposal before the Senate Foreign Relations Committee to strike them out.

"The covenant for a league of nation and the treaty of peace of which it is a part," said Gompers, "hold the first world agreement among the nations to keep all that has been secured for labor and to make the standards already gained universal, advancing and improving for all men, for all women and for all children. Until ratified the covenant and treaty are not safe and the United States is not a party. Any amendment to this treaty will send it back to all the 27 nations concerned, Germany included.

"This first international charter for the rights of labor should be adopted without delay. It begins among the nations the great and sublime task of raising the level of the conditions of labor the world over. Every workman in the world, wherever he may be, is put in peril by every workman whose hours are long, whose pay is inadequate, whose conditions of labor are dangerous and whose standard of life is low.

Difficulties Intensified.

"Every child at work at too early an age makes it more difficult to maintain the age standard for the labor of childhood. This is 14 years in many of our states. It should be 16. Children working at a lower age make it harder to improve and keep the present child standards. So with the women. Every woman toiling 12 and 14 hours a day renders it harder for every woman working eight hours a day—it should be six—to keep her hours secure.

"The world needs to be made safe for labor as well as for democracy. The world cannot be safe for democracy until it is safe for labor. The only sure protection for any labor anywhere is universal justice to all labor everywhere. The covenant and treaty delayed so long in the Senate proposes to gain this. This cannot come in a day, in a year or in a decade; but it is possible to turn the world of nations in this direction, to give the command of forward, march! to keep the world moving until this great end is won. This cannot be done if the treaty is amended or delayed.

Denies Claim by Fall.

"Senator Fall of New Mexico has already proposed that the labor articles of the treaty be cut out under the pretense that they level down. They do not!

"The article of the treaty creating a conference of labor in which all nations are represented provides that the article 'shall be interpreted in accordance with the following principles: "In no case shall any member be asked or required, as a result of the adoption of any recommendation or draft convention by the conference, to lessen the protection afforded by the existing legislation to the workers concerned." The labor articles of the treaty were drawn by labor men for labor. They will stand."

PERSHING DECLINES TO BE QUESTIONED BY CONGRESSMEN

Continued From Page One.

most of the questions to be propounded would not require data. He then declined to appear before the committee and testify. He will later be called to appear before the committee in the United States.

"The subcommittee has already examined the Secretary of War and the Chief of Staff concerning some of the matters referred to, but was told that the information was in France.

"It is regrettable that there should be even the appearance of conflict between the military and civil authority at a time when the world should become normal and be governed not by armies or individuals, but by law."

Representative Bland's statement reads:

"All I care to say personally about Gen. Pershing's refusal to testify before the Congressional Committee—and, I speak for myself alone—is that he and his army are bigger than our sergeant at arms of the House of Representatives, and he, of course, can avoid giving us the information we desire. I think it is apparent that the War Department has during the entire war shown its indifference and comtempt for the wishes of the people and their representatives and this is only a clear cut, concrete example of that sentiment.

"For the time being we will try to get along in our investigations here without Gen. Pershing's aid."

The Panama peace delegation, in behalf of the President of Panama, has presented Gen. Pershing with a gold medal in appreciation of his efforts in the allied cause.

PHOTO PLAY THEATERS

ROYAL
KOPLAR'S
SIXTH AND OLIVE
PARAMOUNT PRESENTS
MARION DAVIES
IN
"THE DARK STAR."
Comedy — News — Educational.
Booker's Concert Orchestra.
Continuous Performance Daily
11 A. M. to 11 P. M.

Gen. Pershing Accepts Invitation to Be New York's Guest.

By the Associated Press.

NEW YORK, Aug. 30.—Gen Pershing today sent a cablegram to Mayor Hylan accepting an invitation to be the guest of the city upon his return to this country.

He is expected to sail from Brest Monday on the Leviathan and should arrive in New York Sept. 7 or 8.

ST. LOUIS ACTRESS IN NEW ROLE

Miss Helen Hutchens has been advanced to the role of leading woman in the company that for two years has been producing "Lightnin" in a New York theater, according to information received in St. Louis. She joined the company more than a year ago, after completing her freshman year at Washington University, following graduation from a St. Louis high school.

During her attendance at the university she was one of the most active workers in the Red Cross shop on the campus.

OPOSSUMS IN SPARROW TRAP

Female and Three Young Caught in Snare.

When Frank F. McNeary, manager of the Coliseum, who resides on the Denny road near Kirkwood, went to a sparrow trap he maintains on the lawn of his home yesterday morning, he found that he had caught, in addition to the usual bag of sparrows, a female opossum carrying three of her young.

The sparrows were huddled in an opposite corner apparently in fear.



THE CRIME OF THE AGE

Is the selling of Spectacles and Eyeglasses by incompetent opticians who call themselves doctors and others. None of these men are physicians. Ask them for their license to practice medicine in Missouri.

NOTHING IS MORE PRECIOUS THAN EYESIGHT

I AM a physician, oculist and optician and have practiced for many years in St. Louis. If your eyes are diseased I will care for them, and should glasses be needed, I will prescribe and make them correctly; and the total cost for treatment and glasses will not exceed the price of a pair of glasses that may do irreparable injury to your eyes. SATISFACTION GUARANTEED. I am both the oculist and optician. The privilege of communicating with any of my thousands of patrons is extended to any who care to do so.

$2.50 BI-FOCAL LENSES $2.50
For far and near seeing—two pairs of Glasses in a pair one. The usual price is from $5 to $5 per pair.

$1.55 A splendid rimless Eyeglass mounting; a clever imitation of the Shur-On; this week at $1.55 a pair. $1.55

G. MORITZ, M. D., The Oculist-Optician
609 N. BROADWAY (Just North of Washington Av.)

FREE My book on the eye, exposing the eye-clinic graft, the grafting oculist and the grafting optician that makes interesting reading. Call or write for one.

PHOTO PLAY THEATERS PHOTO PLAY THEATERS

PAGEANT and CRYSTAL
3681 DELMAR AVENUE
TODAY, MONDAY, TUESDAY
Tom Moore and Norma Childers
IN
LORD AND LADY ALGY
MAURICE TOURNEUR
IN THE
"WHITE HEATHER"
A Pathe Weekly Chester Scenic
LYONS AND MORAN COMEDY
MATINEE TODAY AT 2 P. M.

PALMER EXPLAINS FRELINGHUYSEN'S FIGHT ON HIM

Attorney-General Says New Jersey Senator Was Interested in Properties Affected by War Legislation.

CITES VOTE AGAINST TRADING MEASURE

Declares Senator's Insurance Company Blocked Liquidation When All Others Co-operated With Him.

By Wire From the Washington Bureau of the Post-Dispatch.

WASHINGTON Aug. 30.—Attorney-General A. Mitchell Palmer in a statement issued tonight ascribes personal interests in enemy owned corporations as the motive behind the opposition to his confirmation by Senator Joseph S. Frelinghuysen of New Jersey.

"The truth is," Mr. Palmer declares, "that Senator Frelinghuysen has not been against me; he has been against the trading with the enemy act; he has been against the whole business of taking over enemy property in this country during the war, and he has especially been against the Americanization of the industrial concerns in America owned by our enemies and heretofore used in a hostile way against this country's interest."

In his statement the Attorney-General also charges that Senator Calder of New York, with Frelinghuysen "is pleasing Germany with this business. They have received special mention by the German Foreign Office for their activities, which Germany hopes may result in the Germans getting all their property back."

Palmer in his statement goes back to July, 1917, when the original Trading With the Enemy Act was under consideration by Congress when Senator Frelinghuysen requested the Senate Committee on Commerce to hear Neal Bassett, urged that enemy insurance companies be not interfered with.

"Mr. Bassett was followed by Senator Frelinghuysen," Palmer says, "with a statement to support Bassett's argument, but Senator Frelinghuysen did not tell the committee that he was at that time financially interested in four insurance companies whose relations with German companies would be so adroitly affected by the legislation then proposed. So far as the records show, Senator Frelinghuysen was the only member of Congress who appeared before the Senate Committee to endeavor to influence its conduct in the framing of trading with the enemy act."

"I am informed that Senator Frelinghuysen carried his fight against me to the end," Palmer's statement begins, "by speaking and voting against my confirmation as Attorney-General when the matter came up in the Senate yesterday. It is only fair that the motives which had actuated Senator Frelinghuysen in his continued opposition to my appointment should be clearly known. He has raised no question of my fitness or character, but has complained of my qualities and conduct while serving with the office of Alien Property Custodian."

The Attorney-General declares that Senator Frelinghuysen was the only member of Congress who ever sought to stay the hand of the Alien Property Custodian in taking over and disposing of enemy-owned properties in the United States. "When the Alien Property Custodian took over the enemy interest in the six great woolen and worsted mills of Passaic, N. J.," Palmer says, "Senator Frelinghuysen called upon him to protest against the then official management of the properties and against any sale of the enemy interests."

Palmer says that when the liquidation of branches of enemy insurance companies was in progress the Alien Property Custodian received cheerful co-operation from all American companies which had contracts of reinsurance with the German companies, permitting a par liquidation of the enemy company.

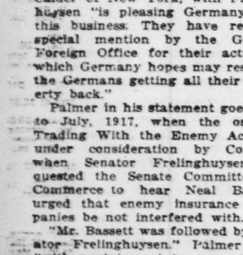
"When we came to liquidate the Balkan insurance companies," he says, "we found they had reinsurance contracts with 12 American companies. Eleven of them promptly agreed to rewrite their contracts so as to permit us to close up the Balkan affairs. Only one company of the 12 refused to do so, and insisted that this reinsurance contract should run until the end of the time, which would be in 1920. This position on the part of the one company effectually blocked the final liquidation of the Balkan companies, and the only American insurance company that stood in the way, therefore, of the final and complete liquidation of the German insurance companies in the UnitedStates was the Stuyvesant Insurance Co., of which the president, is Senator Joseph S. Frelinghuysen of New Jersey.

"When the original Trading With the Enemy Act was adopted no power was given the Alien Property Custodian to sell enemy owned properties except to prevent waste. The Alien Property Custodian was expected to take over and administer these German properties, and by his administration earn great profits for their owners which they might claim the benefit of at the conclusion of the war—profits which resulted from the war itself for which their owners or owners friends were responsible. This seemed to me an almost immoral proceeding and I conceived the idea that since many of these German-owned properties had been spy centers and most of the sedition was planted here with hostile intent, it would be quite proper to strike a real blow at the enemy by destroying the German hold upon American industries. I, therefore, asked the Congress to give the Alien Property Custodian the general power of sale, in order to permit these great properties to be put in American hands, the proceeds to be held for final disposition after the war. That amendment was presented at the Congress in March, 1918, at the time when German successes on the field of battle were calling for the strongest measures on the part of the United States and her allies. When the amendment —designed to destroy the German commercial and economic penetration of America and to strike a blow at the enemy from which he would be slow to recover—finally reached a vote, of all the 526 members of the American Congress only one recorded his vote against it, and that was Senator Frelinghuysen of New Jersey.

"I was not surprised, therefore, when my nomination as Attorney-General reached the Senate that only one Senator would object, and that one Senator Frelinghuysen of New Jersey, and neither was I surprised when the vote on confirmation was finally reached to find him still plotting and voting against me."

Fall Term Opens Sept. 2.
Brown's Business Colleges—Five schools in St. Louis. Day and night school.—Adv.

KILL THE RATS



TO-DAY By Using

STEARNS' ELECTRIC PASTE

International Exterminator for Rats, Mice, Cockroaches and Water Bugs. It creates a desire in these pests to run from the building for water and fresh air, dying outside in a few moments.

Two sizes, 35c and $1.50 should be enough to kill from 50 to 400 Rats.

Ready for Use. Order from Dealer.

A HEATING SYSTEM WITHOUT PIPES

"The modern method heats your home, not the cellar. The ZERO KING—kind of pipeless furnace—reduces fuel bill about one-half. Lasts lifetime. Best and most economical heating system for homes, stores, churches, schools. Quickly installed in old houses. The cost, small will surprise you. Notify us and a representative will call.

WELLS FURNACE & SUPPLY CO.
1020 Olive St., St. Louis, Mo.

Statisticians Estimate Population of St. Louis as Seventh in Nation

Put Cleveland, Detroit and Boston Ahead in Count Based on Water and School Report.

What is the population of St. Louis?

The United States Government will answer this question next year, in the course of the 1920 census. But St. Louis, like other cities, cannot wait until next year to find out.

The publishers of the new city directory estimate the population at 922,900, on the basis of two and one-half inhabitants for every name in the alphabetical list.

The Bell Telephone Co. makes an estimate of 830,000, based on a canvass which its employes made in the fall of 1917, and on a percentage for subsequent increases.

Company Makes Estimate.

Neither of these estimates makes a comparison with the present population of other cities. An estimate has just been made by the Newspaper Feature Bureau of Wheeling, W. Va., which specializes in municipal statistics, of the present population of cities which had 25,000 inhabitants in 1910. It announces that its estimates were made with particular view to the statistics of city water departments and to the latest school enumerations.

The Newspaper Feature Bureau's estimate gives St. Louis a present population of 824,435, an increase of 20 per cent over the 1910 figure, which was 687,029. In comparison with its figures for other cities, it places St. Louis in seventh position, instead of fourth, as in 1910. Cleveland, Detroit and Boston, which were behind St. Louis in the 1910 official figures, are placed ahead of this city in the Bureau's estimate, although only a small margin in Boston's favor is shown. Cleveland and Detroit are shown as tied for fourth place. Boston is ranked as sixth.

Selections in Order.

"The Bureau's selection of the 20 leading cities, in estimated present population, is as follows:

RANK—City.	1910.	1919.
1—New York	4,766,883	6,244,616
2—Chicago	2,185,282	3,095,294
3—Philadelphia	1,549,008	1,936,260
4—Cleveland	560,663	936,300
5—Detroit	465,766	934,300
6—Boston	670,585	830,623
7—St. Louis	687,029	824,435
8—Baltimore	558,485	729,600
9—Pittsburg	533,905	667,381
10—Los Angeles	319,198	574,556
11—San Francisco	416,912	555,582
12—Buffalo	422,715	516,902
13—Milwaukee	373,857	504,707
14—Cincinnati	363,591	472,668
15—New Orleans	339,075	440,797
16—Washington	331,069	430,390
17—Minneapolis	301,408	421,971
18—Newark	347,469	416,965
19—Seattle	237,194	396,325
20—Rochester	218,149	349,038

Its estimates for Missouri and Illinois cities aside from St. Louis and Chicago, are:

MISSOURI	April 15, '10.	July 1, '19.
Joplin	32,073	44,902
Kansas City	248,381	381,175
St. Joseph	77,403	102,204
Springfield	35,201	44,001
ILLINOIS.	**April 15, '10.**	**July 1, '19.**
Aurora	29,807	47,729
Bloomington	25,768	28,989
Danville	27,871	29,013
Decatur	31,140	40,524
East St. Louis	58,547	67,979
Elgin	22,976	29,223
Evanston	24,978	34,969
Joliet	34,670	45,528
Moline	24,150	32,265
Peoria	66,950	85,720
Quincy	36,587	42,904
Rockford	45,401	75,065
Rock Island	24,335	34,563
Springfield	51,678	67,181

The latter table shows East St. Louis as the second city of Illinois, a distinction which it has claimed for some time past, with Peoria, third and Rockford and Springfield following in order.

Kansas City Crowded Down.

Kansas City, which was twentieth in the census of 1910, does not appear among the first 20 cities in the list, having been crowded down in the estimates by Seattle and Rochester.

The bureau gives these detailed estimates on St. Louis' population:

	April 15, 1910.	July 1, 19.9.
White	642,488	770,965
Negro	43,960	52,753
Other races	581	697
White, native parents	269,826	323,807
White, foreign parents	246,946	296,335
White, foreign born	125,706	150,847
Male	340,008	413,251
Females	340,981	409,154
Males of voting age	221,913	266,296
Illiterates over 10	21,122	25,346
No. school age, 6-20	181,402	217,682
No. in school	101,520	121,824
Families	155,555	186,666

In explaining the means by which it reached its estimates, the Bureau says it sought first-hand information, and did not figure on the assumption that the increase since 1910 would be in the same ratio as between 1900 and 1910. The Government is said to have followed this method in some of its estimates. The Bureau says the report of the St. Louis Water Department shows an increase of 16 per cent in the number of water consumers, over 1910, and that the enrollment figures of public and parochial schools showed a 20 per cent increase.

TENTH WARD FOOD SALE ENDS UNTIL STOCK IS REPLENISHED

Store Sells Out at 2:30 P. M. With Record Receipts of $2021.64—to Reopen Thursday.

The demand for army food was so great yesterday that the store which the Tenth Ward Improvement Association is conducting at 3908 South Broadway closed its doors at 2:30 p. m., its stock exhausted and $2021.64 receipts in the register. It will require until next Thursday to replenish the stock. The store will reopen on that day with a larger supply than on any of the five days it has been operated.

The receipts yesterday were the largest of any of the five days, whose total was $5721. Customers began forming in line at 6 a. m. There were 100 waiting at 6:30 and 400 outside when the doors opened at 9 a. m. Twenty clerks were required to serve them.

A grocer across the street, himself a member of the Tenth Ward Association, goodnaturedly remarked that he could handle his business single-handed. Boys who waited about the army food store with their wagons did a thriving business among those who bought more than they could carry home.

The customers came from all over the city. One man and his wife resided in Walnut Park. Letters from housewives by the score expressed inability to come in person and asked that certain desired purchases be "laid aside." Each letter is being answered with the information that customers must call in person.

Buttermilk Creates Beauty Overnight

Delightful New Vanishing Cream Containing True Buttermilk Makes You Look Years Younger or Money Back.

The first application of Howard's Buttermilk Cream will astonish you. It creates beauty almost like magic, but the most wonderful thing about it is the fact that whilst it turns the dullest and most lifeless complexion to radiant beauty and makes red or rough arms snowy white, yet there is not the slightest sign of its use after application. It actually vanishes from sight, and the most heated atmosphere will not produce the least shininess or greasiness of the skin.

There is no secret about it, nor is there any doubt about the result—it's just common ordinary Buttermilk in the form of a wonderful cream gently massaged with the finger tips around the corners of the eyes and mouth.

To prove this to your complete satisfaction, obtain a small quantity of Howard's Buttermilk Cream at your druggist on the money-back-if-dissatisfied plan. The directions are simple, and it costs so little that any girl or woman can afford it.—ADV.

THE PIPELESS HEATING SYSTEM

Will Cut Your Coal Bills in Half

The most tremendously efficient and economical heating plant for homes, stores, schools and churches yet developed. May be installed in old or new houses. For $133 we will install a heating plant of sufficient capacity to heat a small bungalow or cottage, new or old, to 70 degrees in zero weather. We have all the popular makes. Notify us and a representative will call.

The Wm. Anderson Heating Co.
Olive 5884. 826 Chestnut. Vieter 34337.

INCREASE OF CASH FARES TO 8 OR 10 CENTS INDICATED

Public Service Commission Is Expected to Order Change Early This Week —Executive Session Held.

Special to the Post-Dispatch.

JEFFERSON CITY, Aug. 30.—All indications here tonight are that the Public Service Commission will increase street car fares in St. Louis by an order to be delivered early next week. The new rate will be an 8 or 10 cent maximum for single rides, with a rate of 7 or 7½ cents, if tickets or tokens are bought in larger numbers.

The commission will not adopt the zone plan suggested by officials of the company, and urged by R. Perry Spencer, chief counsel to the commission, because the commission believes such a radical change in the system of fares would create a serious disturbance in real estate values throughout the city.

Increase Conceded.

The commission met in executive session today, and probably voted upon its verdict, but the result will not be made public until the opinion and order can be prepared by a member who voted with the majority.

At least one member of the commission is said to favor a 7-cent fare, when tickets are bought in bulk, another favors an 8-cent fare.

Everybody interested in the decision concedes that the commission will order an increase in fares. No application by a utility corporation of any prominence has been denied by the commission for many months. The street railway company in Kansas City was given 8-cent maximum fares, with tickets selling at 7 cents each if bought in groups of 50.

The maximum wage in Kansas City is 48 cents an hour for motormen and conductors, while in St. Louis the maximum is 60 cents under the recent ruling of the commission, which sat as a board of arbitration. This ruling has been accepted by the company.

Will Hear Protest Tuesday.

The commission will hear a protest from a citizens' committee of Kirkwood and St. Louis County residents at the hearing room in Jefferson City Tuesday morning at 10 o'clock.

Immediately after that hearing, the commission will prepare its order in the case, so that the increase to be granted will be available for paying the increased wages.

ARGUMENTS OF CITY ON FARES AS SENT TO SERVICE COMMISSION

The argument of the city's legal department against an increase in street car fares in St. Louis was forwarded to the Public Service Commission last night. It sets forth chiefly:

1. The company bases it petition upon its need for further revenue to meet increased wages authorized for trainmen and to provide a fair return on a tentative valuation for the property. The only issue at this time is to determine whether there is need for further revenue to meet wage question. The question of return on valuation and all other considerations is one to be left until the commission's valuation of the railways now in progress is completed.

2. An increase ought not now to be awarded, because government, business and labor are insisting that the status quo be maintained until present uncertainties become adjusted. The prospect of higher street car fares has created "greater discontent in St. Louis than has prevailed at any time in the past." The burden of increased car fares will fall upon those least able to bear it.

Company Earned Surplus.

3. Readjustment of the operating charges to compliance with facts establishes that the company earned a "substantial surplus" for the year ending May 31, 1919, and reports for June and July indicate a greater surplus next year.

4. An increase now would put a premium upon bad management. The public has a right to expect that revenue needs shall be met with operating economies. If revenue needs are to be met each time they occur with increased fares, there would be no end to the increased fares demanded.

5. Since the consolidation of street car lines, car riders have returned $30,000,000 to the company above its operating charges and fixed return on capital investment, which either has been paid back to the security holders or reinvested in the company, increasing their equity. Owners have been repaid a considerable portion of their investment. If fares are to be increased to continue this policy, it should be recognized by formal contract that the car riders are purchasing the property.

Double Transfer Defended.

6. The application for elimination of the double transfer is "particularly unreasonable and indicates a wanton disregard for the rights and convenience of the traveling public." It is pointed out that double transfers usually are employed to go from one line via a second line to some point on a third line without the longer trip into the congested district to the point where the first and third lines intersect. Its abolishment would mean longer rides and greater congestion. The company can correct any abuse of the double transfer by compelling its trainmen to punch the route for which it is issued.

7. The present plight of the company was brought about by mismanagement. The receiver, in his presentation of his case, did not disclose any change in policy from the previous management. The same arguments were presented, the same figures used, the same incorrect bookkeeping methods used and the policy of compelling riders to pay "several times" for the same service continued.

8. The application for increase in fares affecting a populaton one-fourth of that of the State of Missouri has been too precipitate and the city is unable to more completely defend the welfare of its citizens, but asks the commisson not to dispatch the matter without due regard for the rights of the people affected.

THE VALUE OF CHARCOAL

Few People Know How Useful It Is in Preserving Health and Beauty.

Nearly everybody knows that charcoal is the safest and most efficient disinfectant and purifier in nature, but few realize its value when taken into the human system for the same cleansing purpose.

Charcoal is a remedy that the more you take of it the better; it is not a drug at all, but simply absorbs the gases and impurities always present in the stomach and intestines and carries them out of the system.

Charcoal sweetens the breath after smoking, and after eating onions and other odorous vegetables.

Charcoal effectually clears and improves the complexion, it whitens the teeth and further acts as a natural and eminently safe cathartic.

It absorbs the injurious gases which collect in the stomach and bowels; it disinfects the mouth and throat from the poison of catarrh.

All druggists sell charcoal in one form or another, but probably the best charcoal and the most for the money is in Stuart's Charcoal Lozenges; they are composed of the finest powdered Willow charcoal, and other harmless antiseptics in tablet form or rather in the form of large, pleasant tasting lozenges, the charcoal being mixed with honey.

The daily use of these lozenges will soon tell in a much improved condition of the general health, better complexion, sweeter breath and purer blood, and the beauty of it is, that no possible harm can result from their continued use, but on the contrary, great benefit.

A Buffalo physician in speaking of the benefits of charcoal, says: "I advise Stuart's Charcoal Lozenges to all patients suffering from gas in stomach and bowels, and to clear the complexion and purify the breath, mouth and throat; I also believe the liver is greatly benefited by the daily use of them; they cost but twenty-five cents a box at drug stores, and although in some sense a patent preparation, yet I believe I get more and better charcoal in Stuart's Charcoal Lozenges than in any of the ordinary charcoal tablets."—ADV.

U. R. Discontinues Sale of Tokens Until Fare Decision Is Announced

STREET car riders who yesterday sought to buy tokens issued by the United Railways to be used in payment of fares were told by street car conductors that the sale of tokens had been discontinued.

Col. Albert T. Perkins, manager of the company, said last night that the token had been recalled for reissuance "in a different form."

"Is the form to be changed?" he was asked.

"Not exactly," he said, "but they will be wrapped differently."

"The tokens have been recalled to be reissued at whatever rate the Public Service Commission may fix next week, have they not?" Col. Perkins was asked.

"Yes," he said.

STRIKING MINERS TO BEGIN MARCH TODAY

Belleville Men Will Go Into Southern Illinois in Effort to Bring Out Workers.

More than 500 striking miners of the Belleville district, who have disregarded the orders of their union officials to return to work, met last night in Budweiser Garden, Belleville, and heard plans outlined for the intended march into Southern Illinois, in the endeavor to call out miners in the Duquoin, Carbondale and other important fields.

The march, it was announced, probably will begin today, as it is desired to get into the Southern Illinois fields by Tuesday, when the miners will be returning to work after tomorrow's observance of Labor day. The march has been compared to that of Coxey's Army upon the national capital, which took place 25 years ago last spring, but it is planned to have the miners' march better provisioned, and to have a more definite purpose in view, than was the case with Coxey's Army.

The men were urged to appear at Hitchings' Hall, Belleville, at 9 o'clock this morning, to enlist for the march. The exact time of starting was not announced.

Soup Kitchen on Wheels.

Dan Slinger of Glen Carbon, the chief speaker at the meeting, told of the plans for the march. He said a soup kitchen on wheels would accompany the marchers, that a 30-gallon kettle would furnish "mulligan," the chief article of diet, and that bread and coffee would be provided.

Captains and lieutenants will be chosen, he said, men who have been in the army being preferred for these posititons, and strict discipline will be maintained. No pilfering of food supplies in towns or from fields will be permitted, he announced.

"Wear overalls and hobnail shoes," he instructed the men. "We will go on the Illinois Central tracks. At Duquoin we will meet a bunch that will start from Springfield, and at Odin Junction we will take on some comrades from O'Fallon."

Luke Coffey, chairman of the policy committee, also spoke. The men seemed to favor the idea of the march, and some said the number leaving Belleville would be between 200 and 300.

Speakers Attack Farrington.

The speakers attacked the authority of Frank Farrington, president of the State United Mine Workers, and said the existing contract must be "smashed," as it did not provide a living for the miners, owing to the scarcity of work.

Farrington had announced that the local union's charter would be forfeited unless the miners returned to work by noon yesterday.

An Associated Press dispatch from Springfield last night said that coal operators there predicted that the Belleville strikers' pilgrimage to the southern part of the State would be a failure. The miners in the southern end of the State, the operators declared, are hostile to the radical program, and will not welcome the Belleville visitors.

The Springfield dispatch said that most of the miners in the Springfield district were at work, and that the State officials would carry out the threat to revoke the charters of local union whose members remained on strike.

At Mine No. 2 at Glen Carbon, Madison County, yesterday morning, a group of about 150 miners, returning to work, encountered about 200 miners from Maryville, three miles distant, who were striking, and who urged them to remain out. Many of the men in both groups were accompanied by their wives, and the women joined in the discussion.

Men Induced to Strike.

The Glen Carbon women said they wanted their husbands to work, because they need the money. The Maryville miners' wives said the strike was for a principle, and that the Glen Carbon men ought not to give in. A number of hair-pulling matches between the women were stopped by their husbands. The Maryville women had their way, and the Glen Carbon miners did not go to work.

At a Collinsville mine about 75 men who desired to return to work were met by a much larger body of strikers and were dissuaded.

The charter of local No. 4439, at Collinsville, whose members are employed at the Donk mine in Edwardsville, was taken up yesterday for failure of the members to return to work as directed. Moss Johnson, member of the executive board for sub-district 12, was asked to make recommendations to the State executive board on the subject of forming a new local for the Donk mine, with headquarters in Edwardsville.

OPEN LABOR DAY TILL 1 P. M.

Men's Chambray Shirts, 69c (Union Label)
Men's Khaki Pants, 1.00
Men's Blue Serge Suits, 14.75
Men's $30 Silk-Lined Waist-Seam Suits, 19.75
Boys' Corduroy Suits, 6.75
Boys' Cassimere Suits, 4.65

Men's Blue Serge Pants....3.95
Men's Silk Shirts....4.95
Men's Union Label Overalls..1.15
Boys' Khaki Overalls....50c
Boys' Corduroy Pants....1.25
Men's Union Suits....39c

Double Eagle Stamps Tuesday. Mail Orders Filled.

Globe 8 to 12 FRANKLIN AVE.

10 Lbs. Cane Granulated Sugar, 95c With $1.00 Other Goods

WE ARE SELLING COFFEE BELOW THE ACTUAL MARKET VALUE

COFFEE SPECIALS

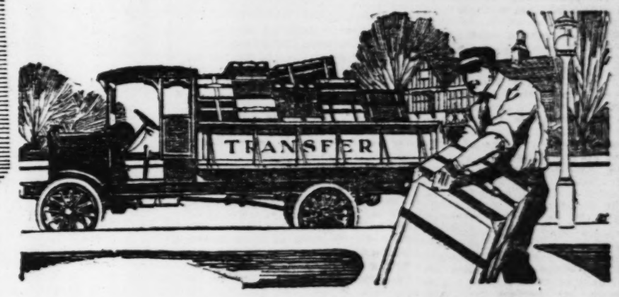
Coffee, Chicory and Cereal, roast 35c lb.
Cousins' Special Blend....45c
Cousins' Best....50c

TEAS

Java and India....60c
Splendid for Iced Tea.
Fine Fishnet Gunpowder Tea....30c
Mixed Green or Black 60c, Tea and Ba...
6-oz. bottle Grape Juice....15c

5 EAGLE STAMPS WITH A LARGE SACK OF SALT, 10c

4 S. Broadway — Broadway and Market St.
PHONES: Main 2553, Central 2886 — **Cousins Tea Co.** — U. S. Food Administration License G-32183



Traffic Truck
4000 LBS CAPACITY

$1395
chassis f. o. b. St. Louis

Less than one year ago the Traffic plant was enlarged to five times its former size to meet the demand for the lowest priced 4000-lb. capacity truck in the world.

Adjacent to the main factory building we are erecting a new building, covering a quarter of a city block, which will afford facilities for greater production to care for sales which have expanded far beyond our entire present capacity of 30 Traffics daily.

To insure an early delivery of trucks to intending purchasers, we advise the placing of orders for Traffics now. The Traffic saves hundreds of dollars in first cost—hundreds of dollars in maintenance cost and cuts the cost of hauling with teams in half.

Traffic Specifications:

Red Seal Continental 3¾x8 Motor; Covert transmission and multiple disc clutch; Bosch magneto; 4-piece cast shell, cellular type radiator; drop forged front axle with Timken Roller Bearings; Russell Rear Axle, internal gear, roller bearings; semi-elliptic front and rear springs; 4-inch U-Channel Frame; Standard Fisk Tires, 34x3½ front, 34x5 rear; 133-inch wheel base; 122-inch length of frame behind driver's seat; oil cup lubricating system; chassis painted, striped and varnished; driver's lazy-back seat and cushion, regular equipment. Pneumatic cord tire equipment at extra cost. *Chassis $1395 f. o. b.—St. Louis.*

Phone for Demonstration. Colfax 2200. Central 682.

Made in St. Louis. Service direct from factory to user.

Traffic Motor Truck Corporation
5200 North Second Street, St. Louis, Mo.

Largest exclusive builders of 4000-lb. capacity trucks in the world.

SUNDAY POST-DISPATCH'S REVIEW OF MARKET CONDITIONS

STEEL STOCKS FEATURE WEEK'S TRADING ON THE WALL STREET EXCHANCE

Crucible Steel Registers Gain of 24 Points on Active Buying—Oil Shares and Rails Also Strong.

By Leased Wire From the New York Bureau of the Post-Dispatch.

NEW YORK, Aug. 30.—The Evening Post, in its copyrighted financial weekly review, says:

"Nobody can have failed to observe that when disquieting news regarding railway labor came to hand, it was the industrial shares of the highly speculative type which were weakest, and that when that situation seemed to have suddenly improved, it was the speculative industrials which advanced.

"This may have seemed odd to some observers. It meant nothing more, however, than that Wall Street was really directing its speculative energies almost wholly to these fluctuating industrial stocks. Their rise or fall did not necessarily indicate any betterment of their earning prospects or intrinsic value, but the cheerful or despondent mood of the moment in financial circles generally.

"It would be quite in line with stock market precedent, circumstances being what they are, for the price of Mexican Petroleum to rise excitedly if the Senate should ratify the treaty, or for Royal Dutch to break on news of a great victory by the Russian Bolsheviki. The market for these stocks is the easiest channel through which Wall Street emotions can find expression.

Industrials Active.

"The reason for the exceptional activity in that kind of stocks at the present juncture is perhaps not so obvious. Whether and to what extent the money market is destined to tighten this coming autumn, is, no doubt debatable; but there can be no dispute of the fact that if Wall Street were to be confronted with a 'money squeeze,' these highly speculative stocks would feel the effect of it more than others would. It is those stocks whose position in the market after a violent rise, is particularly dependent on the facilities of the money market.

"In that regard, however, it is the teaching of Stock Exchange experience that an extremely speculative movement of the sort is rarely visited with apprehensions about curtailment of its financial facilities.

"There is, however, another reason for the converging of interest on these stocks at just such a time as this. With other investment shares—the well-known and 'seasoned' industrials or the railway stocks—there are special elements of perplexity in calculations for the future, and they impress Wall Street for the very reason that so much of a definite character is known of the earnings and prospects of the companies.

"Doubts over the attitude of labor in a given standard industry, or over impending legislation or the control of transportation enterprises, will check speculation and limit advances, where the scope of all such possibilities can be definitely measured.

Traders Play Favorites.

"But a stock whose actual situation or outlook is only vaguely known—of which it is supposed that an overnight incident of nature or of legislation or of court decree, may suddenly enrich the holder, and whose actual prospects are only vaguely known—gives play to the imagination which is not provided by the others.

So far as regards even the standard investment shares, however, the developments of this week, notably in the field of labor, have been distinctly reassuring. An element of sober intelligence, which has not existed in European labor circles, has come into pretty plain sight, and it has brought into united action, along conservative lines, the Government and the union officials.

"It is possible that the dominant influence of the very near future will be, that question of paramount importance, the provision by legislation for the future of the railways.

"The current report that the Senate Committee's railway plan will be made public within a week is not surprising; as matters stand, Congress has only the four months up to Dec. 31 to legislate on the matter. The Senate Committee has had the problem longest in hand; it heard all the necessary testimony months before the House Committee began to consider the question, and it has the most competent and experienced leadership for such problems. Whatever plan of railway readjustment it submits will be at least the nucleus of the coming discussion.

The Railroad Question.

"Doubtless it may be a storm center; for many of the known ideas of the Senate Comittee leaders are as far apart as the poles from the happy-thought 'Plumb plans,' of the past few weeks. We are likely to hear from this committee a good deal more about systematic administration and Government assurance of earnings large enough to give the properties the standing which they need, than about handing over control to the railway employes for their peculiar benefit.

"All this may bring the discussion back to a sane and profitable basis; even the author of the 'Plumb plan' has admitted to friends in labor union circles that Congress is strangely unresponsive of his solution of the transportation problem. But we have yet to learn the attitude of the general public—which will settle the matter.

"The stock market was sharply higher on the week, with steel shares the strongest issues. Crucible steel lead with an advance of 24¾ points. Mexican Petroleum gained 15¾ points."

Exchanges Closed

Trading was suspended on the Stock Exchange yesterday, to permit brokerage houses to catch up in their work, which was far behind owing to recent heavy sales of stocks. The St. Louis Stock Exchange and other stock markets, as well as the New York Cotton Exchange, also voted to close. The Chicago Board of Trade, the St. Louis Merchants' Exchange and other commercial exchanges, and the livestock markets held sessions as usual. All of the important markets of the country, with the exception of the livestock markets, will be closed tomorrow. Labor day. Banks and financial institutions also will suspend business. Owing to the New York Stock Exchange being closed yesterday, Friday's final figures are used in compiling the weekly stock tables on this page.

WEEKLY REVIEW OF THE NEW YORK CURB MARKET

By Leased Wire From the New York Bureau of the Post-Dispatch.

NEW YORK, Aug. 30.—Trading on the Broad Street curb during the past week was marked by many variable movements, weakness prevailing at the start, with sharp recovery at the end. The industrial issues were pressed for sale when reports were current of labor unrest, but these issues were in better demand after the announcement of the President's attitude, and the apparent agreement to join hands with the executive by the labor leaders.

General Asphalt, after declining to 73, advanced to 78, and Indian Packing, which dropped from 34 to 27¾, rallied to 34½.

Allied Packing sold down to 54, and then rallied to 58. United States Rubber "rights," after selling at 9½, advanced to 12½, and United States Industrial Alcohol "rights" also yielded to 22 and then advanced to 28. Tobacco Products Exports moved in the same way, declining to 30, with a rally to 33.

American Shipbuilding was in supply for a time, selling at 34, but suddenly improved and advanced yesterday to 39. Mackay, a new comer on the curb, ranged from 45 to 51. New York Shipbuilding was exceptionally heavy, declining from 61 to 56. Submarine Boat was also heavy, selling from 16 to 14⅝. The Savold issues failed to recover much of the losses sustained in the preceding week, Sabold Tire ranging from 43 to 39 and Ohio Savold from 38 to 34.

Independent Oil stocks followed the course of the petroleum group on the Stock Exchange closely. Sinclair ranged from 55⅝ to 59; and Sinclair Gulf from 55⅝ to 59, both stocks reacting from the highest ranges. Columbia Oil was in good demand, with trading at 17¾ to 19¼. Midwest Refining had the widest range, being traded in at 163 to 170.

General Tractors, which first appeared on the Curb yesterday, started at 9¼, but met offerings in large volume and dropped to 6¼. Columbia Graphaphone was in fairly good demand, ranging from 45⅝ to 47¼.

A new feature appeared in the mining market in the development of strength in the silver shares, which were bought on the advance of the silver metal in the London market, and the outlook for favorable adjustment of the labor situation in the Tonopah fields.

Miscellaneous Markets

GRASS SEEDS (per 100 lbs.)—Considerable business in Timothy to arrive, sales including 1 car at $11.90, 1 car at $11.75 and 1 car at $11.70; no spot Timothy offered. Clover steady, with sales of 15 sks at $46.25, 22 sks (average country seed) at $38.50, 19 sks (do) at $40.00 and 5 sks (old seed) at $30 and 3000 to 4000 lbs. new Alfalfa seed sold to arrive at $25.00.

Quote fair to choice country-run Timothy at $11.60 to $12; Alfalfa at $15 for low up to $25 to $26 for high-grade seed; Clover at $43 to $46.25 for high-grade, $38 to $42 for average country lots, $15 to $25 for heavily buckhorn mixed and $10 to $13 for very poor; Alsike at $36 to $40 for high-grade; Redtop at $13 to $14 for machine-cleaned seed—fancy solid seed worth more.

DRIED FRUIT—Steady and firm; good demand at appended quotations: Evaporated rings Apples at 15c per lb for poor to 17c for choice; choices at 18c and waste at 4½c; Sun-dried Apples at 12@12½c; Sun-dried Peaches at 10c.

BEANS AND PEAS—Quote white beans in car lots—choice, hand-picked Michigan at $8.75 per 100 lbs., prime machine-picked $8.50, orders and small lots higher per 100 beans, $7 per 100 lbs. From store—Scotch peas, 8c per lb.; split peas, green at 15c and yellow at 9c per lb; 5c per lb for California blackeye, $7; choice lima beans at $18; California pink beans at $8 and white $6.50.

HONEY—Quote: Southern extracted and strained—bright amber in barrels at 13@14c per lb.; in cans, 16@17c—dark and inferior 12@14c per lb.

SALT—Quote No. 1, medium at $2.45 and granulated at $2.35 per barrel in car lots on track.

BROOM CORN—Dull. Quote new choice self-working and hurl at $220 to $275 per ton, medium self-working and hurl $175 to $200; medium to choice insides and covers and common self-working and hurl at $100 to $125. Common insides and covers at $50 to $75; crooked half price.

POP CORN—Quote shelled white rice at $6.50 per 100 lbs. on basis of latest sale.

PEANUTS—Firm. Virginia farmers' stock at 7½c and cleaned at 12c per lb.; jumbo shelled at 14c and Red Spanish at 9c per lb.

RUBBER, RAGS, ETC.—Country rags, $2.75 per 100 lbs.; old rope—manila $3, common $1.50. Rubber—No. 1 heavy red at 5½c, No. 2 4c, No. 3 3c; No. 1 auto tires 3¼c, No. 2 2¼c; inner tubes, No. 1 at 11c, No. 2 at 6c.

SCRAP IRON AND METALS—Quote per 100 lbs.: Light brass, $7.50; heavy red brass, $13; light copper, $12; heavy copper and wire, $10; heavy copper and copper wire, $15; zinc, 5¼; lead, 5¼; pewter, $35; tinfoil, 34¢; tin lead, 31; aluminum, 18c; scrap iron in car lots, $12.

FEATHERS—To command full quotations stock must be dry and full grown. Quote, per pound: Prime white live geese, 75c; prime gray do, 63c. Duck—white, 52c; colors, 25c. Chicken—prime dry-picked body, 3c; green, 3c—musty not wanted. Chicken and turkey body mixed, 4c. Turkey—white body, 46c; green, 36c; colored, 18c; green, 15c; wings, tail and pointers, 10c.

ROOTS—Quote: Spring-dug, per lb.: golden seal, $4.00; lady slipper, 45c; seneca, 90c; pink, 40c; black at 9c; May apple, 10½c; snake, 45c; black snake, 22c; Mo., 3c; Angelica, 15c; wahoo bark of root, 30c; bark of tree, 10c; wafer ash bark, 10c; bloodroot, 15c; striped blue flag, 5c; sassafras bark of root, 10c; wild ginger, 25c; skull cap leaves, 20c; wild ginseng, $17.00@17.50; transplanted, $30@5; cultivated, 42@3; star root, 5c. Roots must be dry and free of all foreign material to bring foregoing prices.

BEESWAX—Quote prime at 40c per lb.—impure and inferior less.

NEW YORK STOCKS

By Telegraph to the Post-Dispatch.

FOR WEEK ENDING AUGUST 30.

STOCKS.	Sales for Week.	High for Wk.	Low for Wk.	Close for Wk.	Net Ch'ge.
Am. Beet S.	8,700	88½	85⅝	86	*1
do pfd	300	93⅝	93⅝	93⅝	----
Am. Hosch M.	1,000	112½	110	111½	—1½
Am. Can	50,500	70¼	69	70¼	—¼
do pfd	300	103½	103½	103½	—1⅛
A. C. & F.	78,500	134⅝	128⅝	133	—⅝
do pfd	400	116½	116½	116½	*1¼
Am. Cot. Oil	4,100	56⅜	54¼	56⅜	*1¼
Am. Drug S.	900	12	11¼	11¾	*¼
A. H. & L.	13,600	32⅜	27½	32⅜	*3½
do pfd	12,400	122	113	122	*8½
Am. Ice	2,900	48½	42¾	47⅝	*4½
do pfd	300	70¼	69	70¼	*1¼
Am. Int. Cor.	24,600	96½	93¾	95⅞	—1⅛
Am. Lin. Oil	24,300	76⅝	73	74	—⅝
do pfd	400	45	45	45	—1
Adv. Rumley	14,900	40⅞	36½	40	*3⅝
do pfd	600	70¾	69⅜	70¾	*1¼
*Ajax Rubber	13,200	94⅞	87½	90½	—3⅝
do rts	3,400	4⅝	3½	4½	----
Alaska Gold	1,900	2¼	2⅛	2⅛	----
Alaska Jun.	1,800	2¼	2	2	----
Allis-Chal.	10,200	39¼	37¼	39¼	*1¼
do pfd	100	90¾		90¾	----
Am. Ag. Chem	6,000	102	92⅞	94⅝	—7⅝
Am. Bank N.	300	44¼	44	44	—¼
Am. Woolen	27,400	126	107	117⅛	—7
do pfd	100	105¼	105¼	105¼	—⅛
Am. W. P. pfd	5,200	60	56½	59⅞	*2⅜
Am. Zinc	12,300	25⅜	23¼	23⅝	*⅜
do pfd	400	59½	59	59½	*2
An. Copper	17,500	68⅞	65¾	68⅛	*1¼
Am. Tel. & C.	200	12	12	12	----
Assets Realty	900	3	2¼	2½	—⅛
Ass'd Dr. G.	1,200	55	52	53½	----
Ass'd. Oil	300	92	92	92	----
A. T. & S. F.	8,000	92⅝	88⅜	91⅝	*2¼
do pfd	300	81½	81½	81½	—⅛
Atl. B. & A.	28,600	12	11⅞	11⅞	----
A. C. L.	300	94	94	94	—1
AG & WISBL.	8,200	154½	148	154	*2½
Am. Loco.	27,100	88⅝	83¾	87⅝	*2¼
Am. Malt.	2,700	59	56¼	57	—1½
†Am. Smelt.	8,800	77¼	74⅜	75¾	—1⅝
Am. Steel F.	15,700	70	66	69¼	*1¼
Am. Sugar.	6,800	132½	127	131	*4
Am. Sum.	36,000	64¾	59¾	63½	*2⅝
Am. T. & T.	6,200	102½	100¾	101¾	—1⅛
Am. Tob.	1,700	223	218	223	*4½
do pfd	100	100⅝	100⅜	100⅝	----
Beth. Steel.	200	84	83¼	84	—¼
do B.	62,500	87	82	87	*2½
do 8 per. pf.	200	110¾	110¾	110¾	—¼
Booth Fish.	2,100	19	18	18⅜	—⅛
B. R. T.	1,900	25⅝	24¼	25	—¼
Brown Shoe	200	91	91	91	—1
do pfd.	200	97½	97½	97½	—½
Brunswick Co.	800	12¾	11¾	11¾	—¼
Baldwin Loco.	157,900	112⅝	101⅜	111⅛	*4⅜
Balt. & O.	6,200	42	41	41	—1
B. & O. pfd.	800	52	51	52	----
Barrett Co.	800	104¾	104¾	104¾	—¼
Barns Bros.	500	142½	136⅝	138	—2
Butterick Co.	1,500	33½	30	32	*1¼
Butte Cop.	10,300	13⅜	12⅝	12⅞	—⅛
Butte & Sup.	10,900	28⅜	26⅜	27¼	—1½
Caddo Oil	5,300	34⅝	30⅝	33⅝	*2¼
†Cal. Petr.	4,000	27⅝	26⅝	27⅛	—⅛
Cal. Pet.	13,400	46⅞	44	46	*1
Cal. Pet. pfd.	700	52⅝	51	52⅛	*¼
Cal. & Ariz.	200	87	87	87	—1
Can. Pac.	9,000	157⅜	153	157⅜	—1¼
Cent. Fy. pfd	50	42	42	42	—1
Cent. Lea.	56,500	97	90¾	95⅞	*3⅜
Cent. Lea. pfd.	200	109¾	109	109	*¾
Certain-teed	500	42	42	42	—1
Cerro de P. C.	17,400	55¾	52¼	54	—¾
Chand. M. C.	4,000	253	235¼	248	*10
& O.	200	58½	58	58	----
Con. Candy	21,400	13	11¾	12	—⅛
C.&E.I. ctfs.	400	10	9	10	----
C. G. W.	2,900	9¾	9¼	9¾	*¼
C.&G.W. pfd.	800	23¾	23¼	24⅜	—⅛
C.M.&St.P.	3,400	44¾	42¾	44¼	*1¼
C.M.&St.P. pfd	4,100	65¾	62¼	64½	—⅝
C. & N. W.	2,400	96	92½	95	—⅝
Chic. Pneu.	700	78	78	78	----
C.R.I.&P.	7,800	26	24	25¾	*⅝
CR&P 1 pct pf.	700	73	71	72⅞	*¾
CR&P 6 pct pf.	1,100	67	67	67	—1
Chile Cop.	8,100	24⅝	22⅝	23¾	*¾
Chino Cop.	4,500	44½	42⅜	44¼	*2
Clu.-Pitts. & S. L.	500	44½	44½	44½	—¾
Do pfd.	400	66¼	66¼	66¼	—¾
Clut-Pdy. pfd.	100	105	105	105	----
Colo. & S.	2,300	46	42¾	45¾	*1¼
Colo. & Sou.	300	24	22⅝	24	*1¼
Colo. F. & I.	6,400	42	39	41⅝	*1¼
Comput. T. R.	300	52½	52	52	----
Cons. Cigar.	300	60	58	58	—1
Con. Gas.	3,100	127	124	125¾	—1¼
Con. I. C. M.	11,100	19⅜	18	19¼	*¾
Cont. Can	5,300	94½	91	94	*1¼
Cont. Oil	200	95¾		95¾	----
Corn Prod.	85,200	82	75½	82	*7
Corn Prd. pfd.	200	107		107	----
Crucible Steel	260,400	164⅝	137¼	164¼	*24⅞
Cru. Steel pfd.	200	101	100⅝	101	----
Cuba C. Sug.	16,000	9¾	9¼	9¼	—⅜
Cuba C.Sg.pfd.	1,400	79¾	78¼	79¼	*1¾
Cub.-Am. Sug.	2,100	249⅞	240¼	249¾	*22¼
do pfd.	100	105	105	105	----
Del. & Hud.	400	108	108	108	*1
D. L. & W.	200	196	189½	190	—6
Den. & R. G.	1,100	11¼	10	10¼	—⅝
D.&R. G. pfd.	8,500	16⅞	14	15⅝	*1¼
Dome Mines.	1,300	13¾	13¼	13¼	—⅜
Elkhorn Fuel.	1,400	87¼	86	87¼	*1¼
Elec. Stor. B.	100	93	93	93	----
Emerson-Johnson.	800	104½	103	103	—1
do pfd.	800	103	103	103	----
Erie	3,700	16¼	15	15⅝	—⅜
1st pfd.	2,000	25⅞	24⅜	24⅝	—⅛
do 2d pfd.	2,700	17⅜	16	17⅜	*¼
Famous P.-L.	5,000	100¼	93¾	99	—1¼
Fisk Rub.	12,600	45¾	43	44⅞	—⅝
Fed. M&S pf.	100	32¼	32¼	32¼	—¼
Fisherbody Co.	1,600	92	92	92	—1
Freeport. Tex.	91,700	51⅝	46	50	*3
Goodrich Rub.	1,500	15	14	14	—⅛
do pfd.	500	105	102	102	----
Granby Min.	100	67	67	67	—¼
G. Nor. pfd.	5,700	88⅝	84½	88⅛	*3⅛
Gt. No. ctfs.	6,400	41⅝	37¾	41⅝	*3⅝
Greene Can.	1,500	42¼	41¼	42	*1
Gulf St. Stl.	200	57	57	57	—1
Gulf S. S. pfd.	100	9	9	9	----
Gas W. & W.	2,100	81	80	80½	—½
Gen. Cig.	5,300	92¾	91¼	92¼	—¼
Gen. Elec.	1,100	167	162	162	—5
Gen. Mot.	33,900	230¼	227¼	230¼	*1¼
do pfd.	200	90	90	90	----
do deb.	2,300	86⅞	86	86	—⅛
Hartman	200	87	87¼	87	—⅛
Haskell-Bar.	2,700	61¾	57	57	—4
Fairbanks Co.	1,300	81¼	79¼	79¼	—1¼
Illinois Cen.	400	94¾	92	92¼	—1¼
Ind. Com.	16,000	61⅜	58¾	59	—1⅜
Interboro Cons	1,000	6¼	6	6	----
Interboro. pf.	1,600	19½	19	19	—⅛
Int. Agc.	200	25¼	25¼	25¼	—¼
do pfd.	200	85	81¾	81¾	—3¼
Int. Harvester	1,200	132¼	130	130	—2
Int. Harv. pf	200	118¼	118½	118½	—¼
Int. M. Mar.	81,500	65	54	57	—7
Int.M.Mar. pfd	33,100	117⅞	103	110⅝	—6¾
Int. Nickel	12,600	26¼	25¼	25¾	—¼
Int. Paper	13,800	77¾	74½	76	—1¼
Int. Paper stpd	200	74	74	74	----
Iowa Central	200	7	7	7	----
Jewell Tea	4,100	24	23	23¼	—¾
Jewell Tea pfd	1,400	65	60	60	—5¼
Jones Bros.	1,600	38½	35¾	36⅜	----
do pfd.	100	91	91	91	----
K. C. Sth.	1,100	19¾	18¾	18¾	—⅛
Kelly Tire	17,600	132	125⅞	132	*15
Kelly T. 8 pfd	1,100	105	104	105	*1
Kelsey Wheel	1,000	63½	61	63½	—1½
Kelsey Wheel pf	100	97½	97½	97½	—½
Kennecott. Cop	10,700	37½	36¼	36⅝	—¼
Keystone T.	83,500	82⅞	75⅜	81½	*6¼
Loose-Wiles	100	65	65	65	*2½
Lorillard Co.	1,000	221	194	220	—4½
& C.	100	106⅝	106⅜	106⅜	—⅝
Lack Steel	2,600	79¾	77¼	79¼	*2¼
Lee Rubber	1,100	32	31	31	*2¾
Lehigh Val.	1,900	50	48½	49¾	*2¾
Mex. Pet.	79,800	188⅜	170	188⅜	*15⅜
Miami Cop.	2,300	28	27⅜	27⅞	*¾
Midvale Steel	28,300	51⅝	48⅝	51½	*1¾
M.&St.L. new	6,300	18⅜	16⅝	16⅝	—1¼
M. K. & T.	22,500	14	12¾	13¼	—⅝
M.K.&T. pfd.	2,100	19⅜	16¼	16⅜	—1¼
Mo. Pac.	14,200	29⅝	26½	28⅝	*1¼
Mo. Pac. pfd.	3,500	40¾	37¾	40	—⅝
Mont. Power	14,200	72	61⅜	63	—5½
Mat. Mot.	2,900	48¼	46	47⅜	—1½
Max. M. 1st pf	1,800	74½	72¾	73	—⅛
Max. M. 2d pf	800	36	35	36	----
May D. Stores	400	98	98	98	—1
May D. St. pf	200	108⅜	108⅜	108⅜	*¼
N. Y. Central	10,500	74⅝	71¼	73	—¼
N. Y. Dock	2,900	63¾	58	59¼	—4¼
N. Y. Dock pf	400	68	65¼	65½	*1½
NY.NH & H.	20,000	34⅜	31⅜	32⅜	----
NYO & W.	900	21	20	20	—⅝
N'or. W.	2,100	101⅝	100	100	*⅜
Nor. W. pfd.	100	69	69	69	----
Nor. Pac.	6,500	88¾	85¾	88	*2
N.S.S. & C.	5,100	75	71	73⅝	*1⅜
Nat. Acme	1,500	37	36¼	36⅝	*⅜
Nat. Conduit	8,500	17	15⅞	16⅜	*⅜
Nat. E. & S.	4,000	75⅜	70	74⅜	*3¼
Nat. Lead	500	78½	77	78½	*1½
do pfd.	300	106⅜	102¾	106	—¼
Nat. Biscuit.	2,200	118½	109	118	*4
Nev. Cons.	1,100	18⅜	16¼	18¼	*1¼
N.O.T.&Mex.	700	35¼	34	34	—1½
N. Y. Air	1,300	112¼	110	112¼	*3¼
Ohio C. Gas.	20,400	71¼	67¼	70¾	*2¾
Ohio Fuel Sup.	200	50⅝	50⅝	50⅝	*¾
Ohio Cities.	2,100	20	19	19	—⅝
Ok. P. & R.	10,500	10¾	9¾	10¼	—⅜
Owens Bot. M.	1,900	56¼	55	56¼	*¾
Pac. Mail	1,800	41⅝	38¾	39½	—1⅝
Pac. T. & T.	1,900	39¾	39¼	39¼	—¼
Pan.Am. P.	12,300	114⅞	108	114⅜	*4¼
Pan.Am. P. E.	1,600	67¼	66	66	—2
Pa. Seaboard	2,900	42	40⅝	41¼	*2¼
Penna.	9,300	43⅜	42	43¼	*¾
Peo. Gas.	300	42	42	42	—1
Peo. & East.	500	15	15	15	*⅛
Pere Mar.	8,200	19¼	17¼	19	*1¼
do pfd.	500	29	29	29	*1
Phila. Co.	1,100	53¾	54	53	—¼
Pierce-Arrow	25,600	55	51⅜	53⅝	*2⅜
do pfd.	300	107	106⅝	106⅝	—⅜
Pierce Oil	9,100	21⅜	20¼	21⅜	----
Pettibone	200	45	45	45	*½
Pitts. Coal	8,200	68½	61¾	64¾	—2¾
P. & W. Va.	7,300	35⅝	32	33⅜	—1¼
Pond Creek	1,000	107½	97¾	98	—8½
Pressed Steel	7,300	84⅞	81¼	84⅞	*2¾
Pullman	1,100	118¾	118	118½	—¼
Ry. Steel Spg.	1,000	67	67	67	—1
Ry. St. Sp. pf	5,900	93¼	89¾	91⅝	—1¼
Ray C.	300	106⅞	106	106	—¼
Reading	6,400	87⅝	83½	86	—1¼
Reading 1st	40,200	81¾	77¾	80	—1¼
Remington	100	93	93	93	----
Rem. 1st pfd.	100	100	100	100	----
Rem. T. 2d pf.	200	95¼	95¼	95¼	----
Rep. I. & S.	13,400	95⅝	92¼	94	*2¾
Rep. I.&S. pfd.	400	104¾	102¼	104⅜	*2¼
Rep. Mot. T.	100	46	46	46	—¼
Rep. C. N.Y.	80,600	95⅜	90¾	94⅝	*3¾
do Rts.	100	90⅝	90⅝	90⅝	*⅜
Sears-Roebuck.	200	203	203	203	*15
Shattuck.	1,000	15	15	15	—⅛
Sinclair Oil	220,000	59⅜	56⅝	58⅝	*1¼
Sloss-Shef	2,100	64¾	62	63	—1
Smelters	163,200	74⅝	68⅝	70⅜	—3⅝
Sou. Ry.	17,000	26¼	24½	25¾	*¾
Sou. Ry. pfd.	2,800	63	61	62	—1
Stromberg	6,100	72¾	64¾	64¾	—7¾
do Rts.	2,000	9¼	8¾	8¾	—⅝
Studebaker	17,900	109	102	104⅝	—4¼
Stu. 1st pf.	6,300	112	107¾	112	*2¾
Superior Steel	2,100	40½	39½	39½	—¾
St. Jos. & M.	1,100	15	14¾	14¾	—¼
St. L.&S. F.	15,600	20¼	17⅜	19¼	—1¼
St.L.&S.F. pf.	100	28	28	28	*2¾
St. L. S. W.	900	15	14	14	—¾
STL.S.W. pfd.	2,000	26	25	25	—1¼
Savage Arms.	300	74	70¼	74	----
Sexton M. A.	3,100	25¼	24	24¾	—¼
S. A. L. pfd.	200	18¾	17¾	17¾	—¾
Tenn. Cop.	4,800	13⅞	13¼	13⅝	—¼
Texas Co.	11,800	250	246	247	—3
Texas & Pac.	81,500	48⅝	41⅝	48	----
Third Av.	100	18	18	18	----
Twin City	100	88	88	88	----
Tob. Prod.	14,700	98	91	95¾	—1¼
Tob. Prod. pfd.	300	101	101	101	----
T. & Wms. S F.	900	57¾	52¾	57¾	*1¾
United Fruit Co	2,000	184½	178	184½	*5¼
Unit. Rubber	6,100	17¾	16¾	17¾	*¾
Unit. Ry. Inv. pf	800	28	22¾	22¾	—⅝
U. S. I. P.	4,900	52¾	50¾	52¾	*1¾
U. S. C.I.P. pfd.	500	94	94	94	—1
U. S. Express.	500	27½	26¾	27¼	—¼
U.S.Food Prod.	17,500	73⅝	67¾	73⅝	*3¼
U. S. Industrial Al.	89,200	129	120	120	—8
U. S. Realty.	3,300	46½	43	43	----
U. S. Rub.	55,100	123	112¾	119	*6
U. S. Rub. 1st pf.	500	113	112¾	113	—¼
U. S. Smelt.	2,900	62⅜	61¼	61¾	—⅝
U. S. Steel.	444,200	107⅜	100	104⅝	—2⅜
U. S. Steel pfd.	2,500	113¾	113¾	113¾	—¼
Utah Cop.	11,800	86	82¾	85	—¼
Utah Sec.	1,400	15	14	14	—⅛
Un. Rt. Stores	48,600	88¾	82¾	88¼	*4¼
do ris.	41,100	12¾	10¾	11¾	—¾
Union B. & P.	100	86	86	86	—1
Union Pac.	13,600	127	123¾	126¾	*3¼
Union Pac. pfd.	2,600	89¾	89¾	89¾	—¼
Unit. Alloy Stl.	1,700	32¼	30⅝	32¼	*1¼
Unit. Cig Stores	2,000	200	197	197	—3
Utah Cop.	33,000	91¼	85¾	87¾	—3¼
Unit. Drug Syn	200	151	151	151	—1
do 1st pfd.	200	52	52	52	—¼
do 2d pfd.	100	51	51	51	—¼
Va.-Car. Chem	3,200	82⅞	79¾	81	—1¾
do pfd.	500	114	113¾	114	—¼
Va. I. & C.	100	60	60	60	—1
Vulcan Det.	100	10	9	10

Whenever a Race Is "Won by a Whisker," the Victor Swears He Had a Close Shave

12-Swat Shell From Detroit Artillery Gives Jungaleers An Even Break With Browns

Sothoron Blanks Tigers 4-0 With Six Hits in First Game and Davenport Holds Them to 3 Hits and No Runs in 7 Frames —Then Bombardment Overcomes Seven-Run Lead.

After Allan Sothoron, the right-hander, had shut out the Tigers, 4 to 0, in the first game yesterday, Hugh Jennings' third-placers developed an unexpected batting streak in the last two frames of the night-cap and batted out an 8-7 victory. In the final rounds of the closing clash the Junglemen rapped out 12 hits, after being held to nine in the first 16 against Sothoron and Davenport. About 12,000 fans saw the double bill.

While the Browns managed to gain only an even break, the fans saw Ty Cobb and George Sisler, the two greatest players of the day, at their best. Cobb was practically silent in the first battle, but he played a mighty important part in the second. During the day, Sisler made five hits in eight attempts, including a homer; while Cobb had four in eight attempts, his contribution including a double and circuit drive.

In the eighth inning of the second game, a peculiar play, which robbed the Browns of a run and as matters turned out a tie in the regulation number of innings turned up. It came after two had been retired. Gerber bumped one to right, which looked as if it would bound into the right field seats. However, a fan leaned out, caught the ball, and Umpire Chill ruled that Gerber was entitled to only two bases. Had the spectator not touched the ball, it would have given the Browns their eighth marker of the game.

Squeeze Play Falls Through.

However, this play followed one, which to the second guessers was absolutely unnecessary. With Tobin on third and only one out, Burke called for the squeeze. Gerber missed the ball, and Tobin was run down. After this Gerber slapped his two-bagger to right.

The contest was one of the toughest the Burkemen have lost this season. Going into the eighth frame, the locals had a lead of seven runs, and Davenport, prior to this round, had pitched great ball, permitting only three safeties. But then the fireworks started, and before it ended, five hits had netted four markers off Davenport and Koob, who replaced him.

Howard Ehmke started the eighth with a double. Bush's single scored Ehmke. Young forced Bush, and then Cobb put his mates in the running with a liner into the right field bleachers. Veach and Heilmann hit and the pair moved up on a wild pitch. That forced the retirement of Davenport and Koob went in. Flagstead walked, filling the bases. Dyer, for Jones, forced Heilmann, Veach scoring.

Ehmke Again Starts It.

And then the horrible ninth! Ehmke again started trouble, beating out an infield hit, his fourth safety of the day. Bush lined to Jacobson and Young singled. Cobb rapped a double to center and Ellison, running for Ehmke, scored. Veach scored Young and Cobb with a hit to right, tying the count. That proved the signal of distress for Koob and Gallia went in. Heilmann greeted Gallia with a hit and Veach crossed. Flagstead also singled, but Dyer fanned. Ainsmith then beat out an infield hit, and Heilmenu was out when he overran third.

That's the story of how the Browns let a seven-run lead slip away from them.

In the first the Browns scored on passes to Austin and Gedeon and infield outs by Jake and Sisler. Billings' single. Davenport's pass to first, by virtue of being hit, and Austin's two bagger gave a pair after two were out in the second.

Sisler Hits Home Run.

Two more were added in the third, when with one out, Jacobson singled and Sisler rapped one into the right field bleachers for a homer. Passes to Austin and Gedeon and hits by Sisler and Tobin gave the final two in the fifth.

As regards the opening game, which the Browns won, there was little to it except Sothoron. The right-hander gave only six safe raps, no two of them coming in the same inning. He also struck out seven batters.

The Browns got a run in the first inning off "Dutch" Leonard, when Austin walked, Gedeon went out, and Jacobson reached second, while Austin scored on Heilmann's wild throw after picking up Baby Doll's grounder. A pass to Gedeon and singles by Jacobson and Sisler gave another in the third.

Demmitt Gets Circuit Drive.

Ray Demmitt, who had replaced Earl Smith in right field, started the eighth frame with a drive into the right field seats, while after Gerber and Severeid had been retired, Sothoron and Austin doubled, scoring the hurler. This latter assault came off Y. Y. Ayers, a righthander.

In the fifth, the Browns missed a good scoring chance, when with only one out, Gedeon, Jacobson and Sisler singled, but Tobin and Demmitt, for Smith, failed.

So effectively did Sothoron hurl that in the nine rounds not a Tiger reached third base, while only three got so far as second. The Junglemen had 10 men left on the bases.

Austin Pulls New Play.

Jimmy Austin pulled a new one in the second inning of yesterday's second contest. He started to steal home and when about 10 feet of the plate saw that he was gone and started back to third. What's more, he came close to walking it, as Ainsmith did not get the ball to Jones a minute too soon.

Sisler and Sothoron Star.

George Sisler and Allen Sothoron turned two pretty plays in the first game, when Sisler took bounders from Cobb and Heilmann and tossed to Sothoron running for the base for the out.

Cobb Gets First Homer.

When Ty Cobb rapped into the right field bleachers yesterday it was his first circuit wallop of the 1919 campaign.

50-50 With the Third Placers

FIRST GAME.

DETROIT.	AB.	R.	H.	PO.	A.	E.
Bush ss	4	0	0	0	4	0
Young 2b	4	0	0	2	4	0
Cobb cf	3	0	1	0	0	0
Veach lf	4	0	0	2	0	0
Heilman 1b	4	0	0	12	0	2
Shorten rf	4	0	3	2	0	0
Jones 3b	4	0	0	2	1	1
Stanage c	3	0	1	4	3	0
Leonard p	2	0	0	0	2	0
Ayers p	0	0	0	0	0	0
*Flagstead	1	0	1	..	..	..
**Dyer	0	0	0	..	..	..
Totals	33	0	6	24	14	3

BROWNS.	AB.	R.	H.	PO.	A.	E.
Austin 3b	4	1	1	1	2	0
Gedeon 2b	3	1	1	2	3	0
Jacobson cf	4	0	2	3	0	0
Sisler 1b	4	0	2	5	2	0
Tobin lf	4	0	0	1	0	0
Smith rf	2	0	0	2	0	0
Demmitt rf	2	1	1	0	0	0
Gerber ss	4	0	1	3	1	0
Severeid c	3	0	0	8	1	0
Sothoron p	4	1	1	2	1	0
Totals	34	4	10	27	9	0

*Batted for Leonard in seventh inning.
**Batted for Ayers in ninth inning.

Innings—	1	2	3	4	5	6	7	8	9
Detroit	0	0	0	0	0	0	0	0	0—0
Browns	1	0	1	0	0	0	0	2	x—4

Earned runs—Detroit 0, Browns 3. Two-base hits—Gerber, Sothoron, Austin. Home run—Demmitt. Sacrifice hit—Severeid. Stolen bases—Tobin, Sisler. Wild pitch—Leonard. Bases on balls—Off Leonard 2, of Sothoron 4. Struck out—By Leonard 2, by Sothoron 7. Pitching record—Off Leonard, 6 hits and 2 runs in 6 innings. Left on bases—Detroit 10, Browns 9. Time of game—1h. 45m. Umpires—Chill and Moriarty.

SECOND GAME.

DETROIT.	AB.	R.	H.	PO.	A.	E.
Bush ss	5	0	1	1	3	0
Young 2b	5	2	1	2	1	0
Cobb cf	5	2	3	1	0	0
Veach lf	5	2	2	2	0	0
Heilman 1b	4	0	2	8	2	0
Flagstead rf	1	0	1	0	0	0
Shorten rf	3	0	0	2	0	1
Dyer 3b	2	0	0	0	1	0
Jones 3b	3	0	0	4	1	0
Ainsmith c	4	0	1	5	4	0
Ehmke p	4	1	1	0	2	0
Love p				0	0	0
*Ellison		1				
Totals	41	8	15	27	15	1

ST. LOUIS.	AB.	R.	H.	PO.	A.	E.
Austin 3b	3	2	1	2	1	0
Gedeon 2b	3	1	0	2	5	0
Jacobson cf	3	1	1	1	0	0
Sisler 1b	4	1	2	11	0	0
Tobin lf	4	0	2	2	0	0
Demmitt rf	4	0	0	0	0	0
Gerber ss	4	0	2	3	3	0
Billings c	4	1	1	4	1	0
Davenport p	1	1	0	0	1	0
Koob p				0	1	0
Gallia p				0	1	0
**Bronkie	1	0	0	—	—	—
Totals	31	7	9	27	13	0

*Run for Ehmke in ninth inning.
**Batted for Bronkie in seventh inning.

Innings.	1	2	3	4	5	6	7	8	9
Detroit	0	0	0	0	0	0	0	4	4—8
St. Louis	1	2	2	0	2	0	0	0	0—7

Earned runs—Detroit, 8; St. Louis, 7. Two-base hits—Austin, Ehmke, Gerber, Cobb. Home runs—Sisler, Cobb. Sacrifice hits—Jacobson, Davenport. Double play—Gerber and Sisler. Hit by pitched ball—By Ehmke (Davenport). Wild pitches—Davenport, Ehmke. Bases on balls—Off Ehmke, 4; off Koob, 1; off Davenport, 2. Struck out—By Ehmke, 2; by Gallia, 1; by Davenport, 2. Pitching record—Off Davenport, 8 hits 4 runs in 7 1-3 innings; off Koob, 4 hits 4 runs in 1 inning; off Ehmke, 3 hits 7 runs in 8 innings. Left on bases—Detroit, 9; St. Louis, 4. Time of game—2h. Umpires—Moriarty and Chill.

Leifield to Face Detroit in Final

Righthander Boland Probably Will Oppose Burke's Charges in Game Today.

The Tigers and Ty Cobb will make their final appearance of the season at Sportsman's Park this afternoon, when the fourth clash of the series is played, starting at 3 o'clock. "Lefty" Leifield, the come back southpaw, will likely do the hurling for Burke's aggregation, while Bernie Boland, a right-hander, is due for the Junglemen. Following the Tigers, the Indians will visit here, after which the Browns hit the road for the remainder of the A. L. season.

Pitcher Shocker Injured.

Urban Shocker, the Browns right-hander, injured his side while pitching against the Tigers in the first clash of the series and may be missing for a few days. The extent of Shocker's injury has not been determined.

Jacobson Gets Sacrifice.

"Baby Doll" Bill Jacobson got his first sacrifice at the local park since June 26 in the first inning of yesterday's second game. His martyr death June 26 came against Dick Kerr of the White Sox.

Sisler Outhitting Cobb.

George Sisler, the Browns' star is outbatting Tyrus Cobb on the series. Sis has made six hits in 12 attempts for a .500 average, while the Georgia Peach has 12—4 .333.

English Heavyweight Champion Battles American, Next Tuesday



JOE BECKETT'S performance against Eddie McGoorty at London, next Tuesday, will be keenly studied by Americans eager to get a line on his ability as a possible challenger for Jack Dempsey's crown.

McGoorty, although formerly a middleweight, has grown considerably, and has fought several bouts against British light heavies. McGoorty is past the prime, or what is usually so considered. He is 30 years old, and is said to be a poor trainer. Unless Beckett eliminates him decisively it will be difficult to believe the British champion is a real rival of the present world's title holder.

McGoorty is very clever and experienced, however, and if in condition may reasonably be expected to outbox his foe for 20 rounds, if the Briton lacks speed and a "kayo."

Eugene Corri, in a letter to the Post-Dispatch answering the sporting editor's request for information concerning Beckett, stated that he was a strong, powerful hitter, with little more than a novice's knowledge of boxing.

The Beckett-McGoorty match resulted the George Carpentier-Beckett contest, arranged for Sept. 2, was postponed. Carpentier had just stopped Dick Smith, a former British champion, when it was decided by the promoters to hold the big attraction for the championship of Europe, at a later date.

Mamaux's Hurling Beats the Giants

McGraw's Men Get Only Five Scattered Hits and Brooklyn Wins, 3-1.

BROOKLYN, Aug. 30.—Mamaux held New York to five scattered hits, only one of which was clean and Brooklyn won, 3 to 1. The Giants scored their solitary run on a pass, Zimmerman's scratch hit, a force play and Miller's wild throw. Brooklyn scored in the first inning on two hits, a steal and a force. They bunched two singles, a sacrifice and Kilduff's double in the fourth for two more runs. Score:

NEW YORK.	AB.	R.	H.	E.
Burns lf	4	0	1	0
Young rf	3	1	1	0
Fletcher ss	4	0	1	0
Zimm'n 3b	4	0	1	0
Frisch 2b	4	0	0	0
Kauff cf	4	0	0	0
Chase 1b	3	0	0	0
Snyder c	2	0	0	0
Benton p	2	0	1	0
McCarty c	1	0	0	0
Winters p	0	0	0	0
*Doyle	1	0	0	0
Totals	30	1	5	0

*Batted for Snyder in eighth.

Innings—	1	2	3	4	5	6	7	8	9
New York	0	0	0	0	0	0	0	1	0—1
Brooklyn	1	0	0	0	0	2	0	0	x—3

Two-base hit—Kilduff. Stolen bases—Frisch, Olson. Sacrifice hits—Konetchy, Wheat. Left on bases—New York, 4; Brooklyn, 6. Bases on balls—Off Mamaux 2, Hits—Off Benton, 8 in 7 innings; off Winters, 1 in 1 inning. Struck out—Benton 1, Mamaux 2. Passed ball—Snyder. Winning pitcher—Mamaux. Losing pitcher—Benton.

BROOKLYN	AB.	R.	H.	E.
Olson ss	4	1	1	0
Myers cf	4	1	2	0
Johnston 2b	4	0	1	0
Z. Wh't, lf	4	1	1	0
Konetchy 1b	3	0	1	0
Hickman rf	4	0	0	0
Griffith rf	0	0	0	0
Kilduff 3b	3	0	2	0
Miller c	3	0	0	0
Mamaux p	3	0	1	0
Totals	32	3	9	1

Association Results.

St. Paul 5, Minneapolis 2.
Toledo 4, Indianapolis 1.
Kansas City 5, Milwaukee 2.
Columbus 4, Louisville 0.

Western League.

St. Joseph 6, Omaha 5.
Wichita 5, Joplin 3.
Oklahoma City 3, Tulsa 2.
Des Moines 3, Sioux City 0.

Pirates Nose Out Reds in Eleventh

Hit, Two Walks and Squeeze Bunt Give Adams Victory in Mound Duel.

PITTSBURG, Aug. 30.—Pittsburg defeated Cincinnati, 1 to 0, in 11 innings here today, in a game featured by good pitching on each side and splendid fielding. Adams and Ring opposed each other and were invincible until the eleventh, when the visiting pitcher wavered. Southworth led off then with a single and Whitted walked. Barbare sacrificed and Cutshaw walked, filling the bases. The squeeze play nearly fooled Southworth with the winning run when Terry bunted in front of the plate as Southworth came down the base path. Score:

CINCINNATI.	AB.	R.	H.	E.
Rath 2b	5	0	1	0
Daubert 1b	5	0	1	0
Groh 3b	5	0	1	0
Roush cf	5	0	1	0
Neale rf	3	0	0	0
Kopf ss	4	0	1	0
Duncan lf	4	0	0	0
Wingo c	4	0	1	0
Ring p	4	0	0	0
Totals	39	0	5	0

Innings—	1	2	3	4	5	6	7	8	9	10	11
Cincinnati	0	0	0	0	0	0	0	0	0	0	0—0
Pittsburg	0	0	0	0	0	0	0	0	0	0	1—1

Sacrifice hits—Adams, Southworth, Barbare. Double play—Daubert and Kopf. Left on bases—Cincinnati, 7; Pittsburg 11. First base on balls—Off Ring 5, off Adams 2. Struck out—By Ring 1, by Adams 5. Wild pitch—Adams. Winning pitcher—Adams. Losing pitcher—Ring.

PITTSBURG.	AB.	R.	H.	E.
Bigbee lf	5	0	1	0
Carey cf	5	0	2	1
Southworth rf	5	0	1	0
Whitted 3b	3	0	1	0
Barbare 2b	4	0	1	0
Cutshaw 2b	4	0	1	0
Terry ss	3	0	0	0
Schmidt c	3	0	0	0
Adams p	2	0	0	0
Totals	35	1	8	2

YANKS TRIM ATHLETICS FOR SIXTH STRAIGHT

NEW YORK, Aug. 30.—The New York Americans won their sixth straight victory here today, defeating Philadelphia in the first game of a short series, 5 to 2. The Yankees knocked out Noyes in three innings, scoring four earned runs on him. The Athletics got a home run, double and single off Shawkey in the first inning, after which he settled down and permitted only three hits in the remainder of the game. Score:

PHILADELPHIA	AB.	R.	H.	E.
Burrus 1b	4	1	1	0
Witt cf	4	1	1	0
Walker lf	4	0	1	0
Perkins rf	4	0	1	0
Dugan ss	4	0	1	1
Thomas 3b	4	0	1	0
Dyrer 2b	4	0	1	0
McAvoy c	2	0	0	0
Noyes p	2	0	0	0
*Kinney	1	0	0	0
Johnson p	0	0	0	0
Totals	37	2	7	1

*Batted for Noyes in fourth.

Innings—	1	2	3	4	5	6	7	8	9
Philadelphia	2	0	0	0	0	0	0	0	0—2
New York	2	0	1	0	0	0	2	*	—5

Two-base hits—Walker, Bodie, Turner. Home run—Burns. Stolen bases—Pratt, Thomas. Sacrifice hit—Pratt. Left on bases—New York, 6; Philadelphia, 6. Bases on balls—Off Shawkey 3, off Noyes 3, off Johnson 1. Hits—Off Noyes, 6 in 3 innings; off Johnson, 1 in 6 innings. Struck out—By Shawkey 4, by Johnson 1. Losing pitcher—Noyes.

NEW YORK.	AB.	R.	H.	E.
Fewster rf	4	3	2	0
Peckinp'h ss	2	1	1	0
Pratt 2b	3	0	2	0
Lewis lf	4	0	0	0
Rodie cf	4	0	1	0
Ruel c	2	0	0	0
Shawkey p	4	1	1	0
Totals	33	5	7	0

NAVY TEAM WILL PLAY WAGNER ELECTRICS HERE

Playing as part of a doubleheader on Sept. 6, at Cardinal Field, the Navy baseball team will oppose the Wagner Electrics of the Municipal Association. The navy team will be composed of players attached to ships that have seen foreign service.

The navy battery will consist of Otto or Gaston and Kaiser. The last named players were both with the International League before enlisting.

The Navy-Wagner game will be started probably shortly after 1 p. m. in order that Cards game may start as nearly as possible on schedule.

Ever Tytes Trim Fultons 5-2 and Capture Pennant

Prior to Game Yesterday Teams Were Tied for Lead in Manufacturers' League.

SIDNEY STREET WINS

Will Oppose Northminster Tomorrow for Championship of Sunday School Body.

The Ever Tytes, by defeating the Fultons, 5-2, at Fairground yesterday, captured the pennant in the Manufacturers' League of the Municipal Association. Prior to the contest the two were tied for first place. The Ever Tytes finished with a record of 12-5, while the defeat shoved the Fultons to third place, Triple A and the American Brakes being tied for second.

Adams pitched the full game for the winners yesterday and yielded six hits. Cullop, after being found for six runs and nine hits in six rounds, was replaced by Dubois, who also was hit hard.

The final standings:

TEAM.	W.	L.	Pct.
Ever Tyte	12	5	.706
Triple A	12	6	.667
American Brake	12	6	.667
Fultons	11	6	.647
Dittmans	10	7	.588
Butlers	7	10	.412
Emersons	5	12	.294
Edison	0	17	.000

Yesterday's score:

EVER TYTE.	AB.	R.	H.	E.
Dunn ss	3	2	1	0
Lynch 2b	3	1	2	0
Bradley c	5	0	2	1
Williams cf, 4	4	0	1	0
Smith lf	3	0	2	0
Roper 3b	3	1	2	0
Waite 1b	3	0	1	0
Hays rf	4	1	0	0
Adams p	2	2	0	0
Totals	31	9	11	2

FULTON.	AB.	R.	H.	E.
P.O'N'll 2b	5	1	0	1
L.Leh'n 1b	3	1	0	0
DuBois lf-p	4	0	1	1
Mullen ss	4	0	1	0
Petersen cf	3	1	1	0
Gockel rf	4	0	0	0
W.Leh'n 3b	4	0	2	0
J.O'Neill c	2	0	0	0
Totals	28	2	6	3

Innings—	1	2	3	4	5	6	7	8	9	T.
Ever Tyte	0	0	1	4	1	0	0	3	x	9
Fulton Iron Works	0	1	1	0	0	0	0	0	x	2

Two base hits—Lynch, Bradley. Sacrifice hits—Waite, P. Lehman, stolen bases, Dunn (3), Adams, Lynch, Miller. Double plays—W. Lehman (2). Double plays—Cullop, Mullen and L. Lehman; Cullop, L. Lehman and P. O'Neill. Wild pitches—Du Bois 2, Adams 1. Passed balls—J. O'Neill. Hit by pitched ball—By Cullop, Smith. Base on Balls—Off Cullop 4, off DuBois 3, off Adams 3. Struck out—By Cullop 2, by DuBois 2, by Adams 4. Pitching record—Cullop, 9 hits in 6 innings. Left on bases—Ever Tyte 7, Fulton 8. Time 2h. 22m. Umpires Foley and Asinger.

Sidney Street Is Winner.

In one of the playoff games to decide the championship of the Sunday School League at Forest Park yesterday Sidney Street Presbyterian shut out the King's Highway Presbyterian, 7 to 0. Sidney Street tomorrow afternoon at Grounds No. 12 Forest Park will oppose Northminster for the title. Yesterday Kling allowed only five hits and fanned seven. The score:

SIDNEY STREET PRES.	AB.	R.	H.	O.	A.
F.Easton 2b	3	1	1	2	1
Kuhn lf	5	2	2	0	0
A.Traw'l 1b	5	1	1	5	0
Dyas c	5	1	2	11	0
Monnig 2b	5	2	2	2	0
McMahon c	3	0	1	7	1
Kling p	4	0	0	1	3
Rothw'l ss	4	1	1	1	1
Zwicki rf	4	2	0	0	0
Totals	40	14	27	15	

KING'S HIGHWAY PRES.	AB.	R.	H.	O.	A.
Will ss	4	0	1	2	2
Hardy 2b	4	0	1	2	1
Spinning 1b	4	1	1	9	0
Tyler lf	4	0	0	2	0
Arras p	4	0	1	1	3
Planque 3b	4	0	1	3	2
Kling rf	4	0	0	0	0
Rinkel rf	1	0	0	0	0
Seidlin cf	3	0	0	1	0
C.Kling c	4	0	0	6	1
Totals	35	0	5	27	9

Innings—	1	2	3	4	5	6	7	8	9
Sidney St. Pres.	0	3	0	0	2	2	0	—	7
King's Highway Pres.	0	0	0	0	0	0	0	—	0

Runs—F. Johnston, Kuhn, Dyas, Monnig 2, McMahon, Kling, Spinning. Errors—Will, Hardy 2, Arras, Planque 2, Kling, Rothweiler. Two-base hit—Zwicki. Three-base hits—F. Johnston, A. Traw'l. Home runs—Monnig, Dyas. Stolen bases—Planque 2, Hardy to Spinning, Spinning (unassisted). Stolen bases—Kuhn, McMahon 2, Rothweiler. Bases on balls—Off Arras 2, off Kling none. Struck out—By Arras 6, by Kling 7. Umpire—Orth.

MISS DETROIT II WINS SECOND GOLD CUP HEAT

DETROIT, Mich, Aug. 30.—Miss Detroit II won the second 30-mile heat of the Gold Cup race here today, leading the Miss eDtroit III across the line by one second. The winner's time was 59:58, an average of only 30.13 miles an hour. The speed was kept down by a heavy sea. This produces a tie for first place as Miss Detroit III won yesterday. The third and final heat will be raced Monday.

The Eleventh Hour, the third starter, was capsized on the second lap within a couple of lengths of the Miss Detroit III which was leading. The air in the bow of the boat kept about a foot of her prow out of the water and she was towed to shore. Driver Paul Strasburg and his mechanician were thrown free and picked up uninjured.

Both Miss Detroit III and Miss Detroit II stopped immediately and turned back to give assistance to their competitor. "Gar" Wood, driving the Miss Detroit III, tarried longer than Driver W. E. Sanborn, which lost him the race.

M'GILLIVRAY BEATS CANN IN 100-YARD TITLE SWIM

CHICAGO, Aug. 30.—Perry McGillivray, Illinois Athletic Club, won the national A. A. U. 100-yard swimming championship by a scant yard from Ted Cann, New York A. C., today, in time of 1:05 4-5. Norman Ross, I. A. C., former champion, was third.

Cann had a slight margin at 75 yards, McGillivrary having got out of his lane. The latter spurted ahead five yards from the finish.

Ross, ill of indigestion, made a game race and was even with Cann at 50 yards and then faded rapidly.

Municipal League Contests Today

Mercantile League—Donnely's vs. Swift, Fairground No. 2; Vegacos vs. Millers, Fairground No. 4.

Empire League—Buders vs. St. Leos, Forest Park No. 8; Prendergasts vs. Inland's Forest Park No. 12.

South Side League—Ziegenheims vs. Schmolls, Lemp's Park; Stags vs. Hazels, Carondelet Park No. 2.

South Side Sodality—St. Boniface vs. St. Johns, Carondelet Park No. 3; De Sales vs. SS. Peter and Paul, Carondelet Park No. 1.

Radical Pitching Reforms Planned, Ban Johnson Says; Spitball Will Be Retained

American League President, in Letter to Post-Dispatch, Believes Moist Curvists of Today Will Be Permitted to Continue, but Thinks Newcomers Will Be Barred.

By John E. Wray.

THAT action of some sort against "freak pitching" deliveries is in contemplation was made evident yesterday in a letter from President Ban Johnson of the American League to the Post-Dispatch.

The letter, which was in answer to an inquiry from the sporting editor, suggested several changes that would probably be made relative to pitching rules, at the next meeting of the joint committees of both leagues.

The inquiry was provoked by the fact that Umpire Chill had forwarded to President Johnson several balls, taken out of local games, in which pitchers had been using questionable deliveries.

President Johnson was also asked if any action would be taken to prevent the purchase of big league players by pennant contenders on dates prior to July 1. His reply to both questions follows:

CHICAGO, Aug. 28, 1919.

Mr. J. E. Wray,
Sporting Editor, St. Louis Post-Dispatch,
St. Louis, Mo.

My dear Mr. Wray:

In the last few weeks I have discussed with considerable length the matter of placing restrictions on the pitchers of the Major Leagues. The National Agreement provides that the Rules Committee of the two organizations shall meet some time in October.

It is my purpose to appoint a committee from the American League to meet a like committee from the National, and **it is my judgment radical reforms will be instituted next year.**

I am inclined to believe **no great restrictions will be placed upon the spit ball pitchers of the present day.** They will be allowed to run their course, but it is my judgment **those who drift into the two major leagues from now on** will be penalized in this particular.

I cannot say that a firm rule will be established prohibiting the transfer of players between the Major League clubs, and fixing the date July 1. This is something that we want thoroughly discussed before passing final judgment. It is my belief the clubs will protect themselves adequately in this matter.

Very Truly,

N. B.—Translated into English the accompanying signature reads:
'B. B. JOHNSON.'

Good-bye, Spitball!

THE action contemplated with regard to spit-ball pitching is logical and will mean the complete elimination of moist-curve artists in a few years. The action of certain minor leagues in barring this freak will quicken the elimination of this much-discussed delivery.

The spitball has been considered undesirable, in baseball circles, for some years; but the problem of getting rid of the evil, without causing a great hardship to certain clubs, has not been solved.

Not only is the method of moistening the ball disgusting, but the application of moisture to the ball was frequently followed by bad results, such as bad throws by the catcher or fielder handling the slippery sphere hurriedly.

Its tendency to injure pitching arms, the inability of hurlers to accurately master its control, the constant threat of wild pitches and passed balls and other objections have been urged against it.

All other "freak" deliveries—that is, those based on the theory of obtaining a pitching "break" greater than is possible by legitimate curving—are already doomed. These include the "shine," "paraffin," "emery," etc., and depend for their effect on one side of the ball being materially smoother than the other.

Limiting Transfers Impractical?

THE fact that the joint committee of the big leagues will discuss the possibility of fixing a date beyond which major league contending clubs may not purchase playing strength from rival teams, is directly due to the howl that attended the July and August (1919) purchases by the New York teams—and the Mays episode in particular.

There is much unfairness in placing an absolute embargo on purchasing playing talent after July 1. Injuries or accidents might leave a club without adequate substitutes for its stretch run. To handicap this team by saying that it could not buy a player held for sale by another club in the same league would be harmful and autocratic. **The difficulty of framing a rule that will be elastic enough to fit all circumstances may prevent any legislation in this particular.**

TODAY'S IF TABLE

Standing of the Clubs.

AMERICAN LEAGUE.

CLUB.	W.	L.	Pct.	Win.	Lose.	Games Behind
Chicago	75	61	.647	.650	.641	—
Cleveland	67	47	.588	.581	.593	7
Detroit	67	48	.583	.586	.578	7½
New York	62	51	.553	.557	.548	11
BROWNS	60	55	.522	.526	.517	14½
Boston	53	61	.465	....	....	22
Washington	43	72	.374	....	....	31½
Philadelphia	39	77	.295	.273	.293	43½

NATIONAL LEAGUE.

CLUB.	W.	L.	Pct.	Win.	Lose.	Games Behind
Cincinnati	81	35	.698	.701	.692	....
New York	71	42	.628	.632	.623	8½
Chicago	61	50	.550	.554	.545	17½
Brooklyn	57	58	.496	.500	.492	23½
Pittsburg	55	57	.491	.496	.486	24
Boston	46	63	.414	....	....	32½
CARDINALS	40	71	.360	.368	.337	38½
Philadelphia	40	73	.354	....	....	39½

Yesterday's Results.

AMERICAN LEAGUE.

Browns, 4—7; Detroit, 0—8.
Cleveland, 4; Chicago, 0.
New York, 5; Philadelphia, 2.
Boston-Washington postponed.

NATIONAL LEAGUE.

Chicago, 6; Cardinals, 3.
Pittsburg, 1; Cincinnati, 0.
Brooklyn, 3; New York, 1.
Boston, 5—3; Philadelphia, 4—2.

Today's Schedule.

AMERICAN LEAGUE.

Detroit at St. Louis.
Chicago at Cleveland.
Philadelphia at New York.

NATIONAL LEAGUE.

Cardinals at Chicago.
Pittsburg at Cincinnati.
New York at Brooklyn.

KANSAS CITY BASKET STARS ENTER MISSOURI

COLUMBIA, Mo., Aug. 30.—Three Kansas City basketball stars are among the new students who enrolled in the University of Missouri today. They are: Reeves, captain of the Westport team last year; Browning, a Central star last year, and Duvall, Central captain two years ago, and a student at Polytechnic last year. Duvall was a student at the university last fall, but returned to Kansas City before the opening of the basketball season to enter Polytech.

Schultz's 4 Swats Only Bright Spot in Cards' Defeat

Rickey's Outfielder Gets Triple, Double and 2 Singles, but Cubs Win, 6-3.

**HENDRIX IS EFFECT

We Take It That, Being Leader of the Reds, Garry Herrmann Is a Real Baseballshevist

Tilden's Slashing Volleys Eliminate Veteran Brookes From U. S. Tennis Tourney

American Rises to His Top Form to Defeat 42-Year-Old Australian Wizard—Johnston Beats Murray, Williams Trims McLoughlin and Johnson Is Victor Over Hall.

By J. P. Allen.

The Post-Dispatch's Eastern Tennis Authority.

FOREST HILLS, N. Y., Aug. 30—An American is destined to become the holder of the All-Comers National Singles title. That was decided by William T. Tilden II today when in impressive fashion he conquered Norman F. Brookes, the world-famous Australian. The defeat of the master of the courts had the place of honor in the fifth round on the turf of the West Side Tennis Club. Once Tilden had lifted his cannon ball service, the fastest in the world, and his smashing volleys to the limit of their speed he had the great Australian quailing under the most intense bombardment. He won at 3—6, 6—4, 7—5, 6—3.

Next to the overthrowing of Brookes the defeat of the national title holder, Robert Lindley Murray furnished the thrills as the four survivors of the battles drew into the semi-final round. Murray was never able to attain steadiness against the marvelously clever playing of William M. Johnston, the Pacific coast star. The champion fought with all his vigor and spectacular power. He was compelled to yield to the same line-cutting volleys and drives that had accounted for the downfall of Gerald Patterson in the preceding round. The tally of this engagement was 7—5, 6—1, 6—2, 6—4.

In the other matches Richard Norris Williams II, the former champion, easily defeated his old rival, Maurice McLoughlin at 6—0, 6—3, 6—2. The match that had the element of a reversal was that in which Walter Merrill Hall, No. 4 of the ranking list, yielded to the baffling chopstroking of Wallace F. Johnson, former Davis cup star, at 6—4, 6—0, 6—2. Hall could do nothing effective with the ball, the majority of his returns never getting across the net.

Tilden at His Top Form.

Tilden in his match against Brookes easily rose to the topmost heights. He was visibly nervous at the beginning so that the Australian never encountered effectual resistance as he fought his way up to the net through the first set. At the barrier Brookes worried the American by his persistent short volleying, holding such a commanding position as to make it appear that the man from overseas was in for a decisive victory.

The change came in the second set at 3—all on games. At this point Tilden was shooting his fast ball over, gaining confidence, and beginning to take the offensive with greater security. Discovering that Brookes was forcing the net to his disadvantage, Tilden began to lob. He managed the tosses ably so that Brookes was sent recoiling to the base line of his court on the chase for the ball. The shift of tactics on the part of the American proved to be a master stroke. His lobs were deeply placed and true so that the Australian had to constantly break position.

Brookes' Accuracy Wrecked.

These changes soon wrecked Brookes' accuracy. Encouraged by this, Tilden's service became stronger and he bravely took the offensive. Thereafter with each successive game his strokes became more powerful and sure. He had Brookes on the run, giving chase to the ball, as he sent it lashing into the corners or passed him with sizzling forehanders down the lines.

An analysis of the playing cards of the two men shows that Tilden won three sets to one, 22 games to 18, 126 points to 113. The stroke analysis shows 25 outs for Tilden to 43 for Brookes, 47 nets to 27, five double faults to two, 38 placements to 28 and 16 service aces to 2.

Tilden's pace in the third and fourth sets was irresistible. When he held the service he repeatedly shot the ball across for aces. Brookes could not hold him, for the American brought off astounding recoveries, sprinting over the court and rarely missing the ball. Even when he got to the net Brookes was unable to do anything effective. Tilden used his chop stroke, and a variation of underspin on the ball that made Brookes go down to defeat as he sent the ball into the net.

This match was interrupted at the conclusion of the second set by a shower. The players soon resumed their places on the court, however, to finish before dark. The four men who gained the semi-finals will rest over tomorrow and resume their matches for a decision of the championship Monday.

National Net Tourney Results and Pairings

W. M. Johnston, San Francisco, defeated R. L. Murray, Niagara Falls, 5—7, 6—1, 6—2, 6—4.

Wallace J. Johnson, Philadelphia, defeated W. M. Tall, New York, 6—4, 6—0, 6—2.

William T. Tilden II, Philadelphia, defeated Norman E. Brookes, Australia, 3—6, 6—4, 7—5, 6—3.

R. N. Williams II of Boston, defeated M. E. McLoughlin, Los Angeles, 6—0, 6—3, 6—3.

SEMIFINAL PAIRINGS.

Johnston vs. Johnson.
Tilden vs. Williams.

Point Scores of Matches Yesterday

JOHNSTON-MURRAY.

FIRST SET.

Johnston—	4	2	4	5	5	2	4	2	4	1	3	—37—5
Murray—	0	4	2	3	7	4	1	4	1	4	4	5	—39—7

SECOND SET.

Johnston	4	2	4	5	4	4	5	—28—6				
Murray	0	4	2	3	1	2	3	—15—1				

THIRD SET.

Johnston	5	4	2	4	3	1	4	4	—32—6			
Murray	3	2	4	1	6	4	2	0	—22—2			

FOURTH SET.

Johnston.	2	4	4	5	3	5	0	4	3	4	—34—6	
Murray...	4	1	2	3	5	4	2	5	2	—31—4		

WILLIAMS-McLoughlin.

FIRST SET.

McLoughlin	5	4	4	4	4	4	—25—6		
McLoughlin	3	0	1	2	2	—13—0			

SECOND SET.

Williams	4	4	5	2	1	4	3	4	—31—6		
McLoughlin.	2	1	3	4	4	2	5	1	1	—23—3	

THIRD SET.

Williams	4	2	4	3	7	4	4	4	—33—6	
McLoughlin...	0	5	1	5	5	2	1	0	—19—2	

TILDEN—BROOKES.

FIRST SET.

Brookes	0	4	4	8	4	5	5	1	4	—35—6	
Tilden	4	1	1	1	0	0	3	3	4	2	—28—3

SECOND SET.

Brookes	1	4	1	4	1	5	2	4	0	—22—4	
Tilden	4	1	4	1	4	3	4	1	4	4	—30—6

THIRD SET.

Brookes	4	4	2	4	3	0	4	2	4	4	0—34—5
Tilden	0	1	4	0	5	5	4	2	4	2	6	4—27—7

FOURTH SET.

Brookes....	3	4	1	1	5	2	0	4	2	—22—3
Tilden.....	5	1	4	2	4	4	2	4	—31—6	

SPORT SALAD



Vacations.

HE needs a long vacation,
His works are running down;
Sans "pep" and animation
He ambles round the town.
With sad and listless manner
His daily toil he seeks,
He'd like to tote the banner
For thirty-seven weeks.

From lack of relaxation
His nerves are far from strong;
He needs a long vacation
Far from the madding throng.
He'd dearly love to amble
To some bucolic scene
And watch the lambkins gambol
Upon the well-known green.

His work he is pursuing
Without the old ambish;
Instead of what he's doing
He'd much prefer to fish
His ginger has departed,
His snap and vim are gone;
His manner is half-hearted,
But he must carry on.

At last the boss says, "Thomas",
You've lost your zip and zest;
So seek some place of promise
And take a well-earned rest."
With heart that's like a feather
His ginger reappears;
He cracks his heels together
And gives three rousing cheers.

He hied him from the city
And all the dirt and noise.
He hummed a little ditty
And thought of coming joys.
He figured on canoeing
And golf and tennis courts
And there'd be something doing
For all the outdoor sports.

He thought his health was menaced,
He wasn't feeling right.
And so he golfed and tennised
With all his main and might.
He took a whirl at camping
Upon the river side;
And then he took to tramping
Across the country wide.

He's back from his vacating
All down and out and sore;
He'll be recuperating
For thirty days or more.
He sits him down to figure
With eyes upon the boss,
But as for vim and vigor
He is a total loss.

• • •

"New York Giants Get Cooney." Head line. They'd better get foxy and win a few ball games.

• • •

See where the Cards are to be transferred to Milwaukee again. Milwaukee is said to be bearing up fairly well.

• • •

Baltimore is still about 4 up on Milwaukee in the matter of acquiring the Cardinal's franchise.

CANDIDATES FOR ARMY ELEVENS START PRACTICE

WEST POINT, N. Y. Aug. 30.—The army football training season opened here today with prospects for a winning team not very promising. All cadets familiar with the army scheme of play have been lost to the team by premature graduation in the war period, while few cadets now at the military academy have any previous experience.

Of the 65 men who apeared in uniform today for practice, few were heavy enough to make good line men and the backfield material is inexperienced.

The team will be coached by several veteran army players. The season opens Sept. 27, closes on Nov. 29 with the navy game at New York.

Majority at U. S. Net Meet Would Eliminate Use of Word "Love"

BY DAVIDSON OBEAR.
Secretary St. Louis Tennis Association.

FOREST HILLS, L. I., Aug. 30.—A majority of players and officials interviewed today favored the elimination of the word "love" from the score in all tennis games. The suggestion for this change originated in Chicago. At the request of the Sherwood Tennis Club of that city the Western Tennis Association sent in a report of the codification of laws committee which will no doubt present an opposition at the next annual meeting.

Edwin Fully Torrey, secretary of the U. S. National Lawn Tennis Association declined to express an opinion for or against the elimination, but said it would not make any difference one way or the other. He further stated that it was a matter for the committee to decide.

Paul Gibbons, the prominent Philadelphia official, said: "I think the suggestion an excellent one and hope it will be carried out next year."

William T. Tilden, former clay court champion is also a strong advocate of a change.

"A Touch of Sentiment."

Frank H. Floyd, president of the Detroit Tennis Club, remarked as follows: "I am absolutely opposed to any rule barring the word 'love' from tennis or any other thing. It has too great a touch of sentiment."

Fred B. Alexander, the famous international player, believes that too much stress is laid on minor rules and regulations. "We should not worry about such things," said Alexander. "It would have been better to have eliminated the word 'love' some years ago, but I do not favor it now."

Albert Hoskins, former vice president of the National Association, said: "I used to be a strong believer in keeping the traditions of the past, but in recent years have changed my views somewhat. Some of these new suggestions, if practical, should be adopted and I think that the word 'love' should be eliminated from the scoring."

The words "dawn" and "national" as related to tennis organization are also coming in for some discussion. An Eastern tennis magazine writer wants the word "national" removed from the United States Association. A number of other enthusiasts here favor the abolition of "lawn" from organization titles. R. N. Williams, former national champion, thought well of it, but expressed a doubt that it could be revived because he says there is another game called tennis and a distinction would have to be made between the two. One official here said: "Certainly the game when played indoors or on clay or dirt courts could not be properly called lawn tennis."

A Play From St. Louis.

In his match against Murray today Johnston surprised the gallery in the third set by attempting to play a return of Murrays' from off the back stop. He failed in the attempt as a line judge was in the way. However, a number of players do not think much of the play, but it is gaining some weight and is perfectly legal. The play got its start at the Triple A Club in St. Louis, was carried to the clay court tournament at Chicago and brought East by several players who were entered there.

The national Executive Committee met Friday night and Saturday and due to so much business adjourned until Monday morning. It is understood that the Westerners are getting some attention on the equalization of voting power question.

Carr Park Takes Honors in Annual Playground Meet

Representatives Score 17 Points in Athletic Events, Two More Than Columbus.

ENTRY LIST TOTALED 500

Baseball, Volley Ball and Other Features Run Off at Forest Park.

About a dozen boys and girls who spend their spare hours at the city's recreational field at Sixteenth and Carr streets carried the municipal playground athletic honors to Carr Park, yesterday, when they outscored representatives from 23 other playgrounds on the cricket crease at Forest Park.

The meet was the city's annual play day and 7000 children participated. Besides the track and field games, there was volley ball, baseball, net hand ball, quoits, dodge ball, end ball, and a host of novel contests which served as vehicles for the athletic capabilities of youngsters from every section of the city.

The competitions were so arranged that boys and girls of all ages, weights and heights had equal opportunities in the contests for the banners, ribbons and medals which went to the successful contestants. Each event had weight and size limits, so that the entrants would be equal physical footing as possible.

Carr Scores 17 Points.

The track and field part of the program went to the Carr Park team with two first, two seconds and one third, making a total of 17 points. The Columbus entrants scored 15, and the Fairground squad, 13.

Probably the most interest was shown in the tug-of-war event, which was contested between teams of 12 boys. The Fairground "muggers" won first place in this event after a strenuous contest with the Columbus rope squad. Laclede finished third.

Previous to yesterday's meet, there were preliminary games in the various sections of the city, eliminating many of the original entrants. About 500 boys and girls competed in the contest yesterday, this being the final entry from an original field of 1500.

Games.

Senior volley ball—Soulard defeated O'Fallon, 15 to 13.

Senior baseball—Gamble defeated Soulard, 7 to 4.

Junior quoits—Buder defeated O'Fallon, 2 out of 3 games.

Junior dodge ball—Pontiac defeated De Soto.

Senior net handball—Pontiac defeated Gamble.

Junior end ball—Ridding defeated Carnegie.

Junior baseball—Fairground defeated Pontiac, 10 to 3.

Twilight baseball, volley ball and net handball contests postponed.

Scores colored playground athletic contests:

Leffingwell, 28; Kennerly, 42; Dumas, 0.

Scores afternoon athletic contests:

Points—Carr, 17; Columbus, 15; Fairground, 13; Pontiac, 10; Buder, 9; Gamble, 9; Laclede, 9; Dakota, 8; O'Fallon, 5; Yeatman, 3; Soulard, 2 Carondelet, 1; Shaw, Lyon, Manchester, Mullanphy, Murphy, Gardenville, Franz, Fox, Dakota, Carnegie, Cousins and De Soto, 0.

Junior 50-yard dash—Harvey Lehrman, Pontiac, first; Norman Cowan, Dakota, second; Milton Linder, Riddick, third. Time, :07 2-5.

Tug of war—Fairgrounds, first; Columbus, second; Laclede, third.

Leapfrog relay—Dakota, first; Gamble, second; Laclede, third.

Girls' basket ball relay—Fairgrounds, first; Buder, second; Columbus, third.

Boys' 75-yard relay—Carr, first; Fairgrounds, second; Laclede, third. (Six boys to a team.)

75-yard dash—Howard Ziegler, Laclede, first; Leo Blocker, Carr, second; William Hunt, Riddick, third. Time, :08 3-5.

60-yard dash (girls)—Ruth Minuccane, Columbus, first; Viola Schmitt, Buder, second; Louise Mueller, Carondelet, third. Time, :08 2-5.

40-yard dash (boys)—C. Smith, Fox, first; Ed. Rodgers, Yeatman, second; Daniel Brickman, Carr, third. Time, :08 2-5.

Junior window jumping—Marie Maree, O'Fallon, first; Katherine Levington, Buder, second; Irene Geocaris, Soulard, third.

Hop, step and jump—Fred Wohlstadter, Pontiac, first; Louis Blocker, Carr, second; John Ezell, Laclede, third. Distance, 53 feet.

Team shotput (8 pounds)—Carr, first; Gamble, second; Columbus, third.

Basket ball throw—Ruth Minucciani, Columbus, first; Fanny Adler, Gamble, second; Myrtle Niemeyer, Soulard, third. Distance, 62 feet.

HERMAN TO MEET LYNCH IN EAST ON LABOR DAY

NEW YORK, Aug. 30.—Pete Herman has come out of his shell to meet a really good man, Joe Lynch of New York on Labor day. Pete is a crafty cuss because he wouldn't listen to anything over a 10-round whirl with the New Yorker, and he wouldn't think of letting any referee say who he thought had the better of the 10-round mixup.

He's getting quite a slice of money for this essay and if he doesn't come up to the drawing power that Joe Mulvihill believes he will, there'll be trouble in Waterbury, Conn., the place set for the bout. Mulvihill has built an outdoor arena at Waterbury which will seat 15,000 people. If he fills it, Herman will be a hero, and if he doesn't—well he's anything one can guess in Joe's mind.

Even though it's only a 10-round tilt, it bears some significance, for it may result in Herman being forced to go the marathon with Joe if Joe does anything worth while to him. Herman is still called the bantamweight champion, but he is no more that than Johnny Kilbane is, for the reason that he can't make the limit of 116 pounds. The bout on Labor day is at 118 pounds.

Chance Denies Rumors.

Frank Chance, former manager of the Chicago Cubs and New York Yankees, denies reports that he will purchase an interest in either the Chicago Nationals or Boston Red Sox. He stated that nothing could induce him to return to the national pastime.

Southern Association.

At Atlanta 2—6, New Orleans 2—3.
At Memphis 6—3, Chattanooga 4—0.
At Birmingham 2—2, Mobile 5—3.
At Nashville 2—5, Little Rock 5—6.

Mrs. Perry Fisk Wins Golf Title in Western Final

Brilliant Play From Hazards Gives DeKalb (Ill.) Woman 3 and 2 Victory.

BEATS FORMER CHAMPION

Mrs. F. C. Letts, Runner-Up, Twice Has Won Crown in Western Association.

DETROIT, Mich., Aug. 30.—Mrs. Perry Fisk, De Kalb, Ill., won the championship of the Woman's Western Golf Association today, chiefly through her brilliant play from hazards, defeating Mrs. F. C. Letts Jr. of Chicago, twice Western champion, 3 and 2 in the 18-holes final.

Twice during the second nine was the lead at stake on Mrs. Fisk's play from hazards, and both times she came out of trouble within a foot of the hole, halving one, which had seemed lost, and winning the other.

Mrs. Letts was never ahead. She was weakest where Mrs. Fisk was strongest, in the bunkers, although outdriving her opponent.

The former champion rallied on the second nine, and by winning the tenth and twelfth and halving the eleventh, squared the match. Mrs. Fisk snatched the lead by holing a 35-foot putt which won the thirteenth, and never was overtaken after that.

The cards:

Out—			
Mrs. Fisk	564	747	554—47
Mrs. Letts	567	6x6	x56—41
In—			
Mrs. Fisk	749	463	5—38
Mrs. Letts	546	564	7—37

C. A. C. PLANS TO OPEN BOXING SEASON WITH 6 BOUT AMATEUR SHOW

The Columbian Athletic Club will open its boxing season with a six-bout amateur entertainment late in September, according to "Young Foley," boxing instructor at the South Side organization. Boxers of all weights who wish to enter the amateur ranks are invited to report at the club gymnasium Monday, Wednesday or Friday evenings or Sunday afternoons to exhibit their prowess.

Foley also said the club would enter its amateur stars in the South Broadway A. C. September show. Benny McGovern, Orb Jolley and other professionals lined up with the C. A. C. will assist Foley in training the amateurs. The club will form soccer and basketball teams to assist in training the boxers.

Foley, who out of the ring is William Fouke, asserts the C. A. C. is prospering since its reorganization and that the club is counting on getting back to the position it formerly occupied among local athletic bodies.

LIST OF CANDIDATES FOR JOB AS COACH OF TIGERS NARROWS DOWN TO 2 MEN

COLUMBIA, Mo., Aug. 30.—The list of candidates under consideration for the position of head football coach at the University of Missouri has narrowed to two, Coach John S. Miller and another man whose name Dr. W. E. Meanwell, athletic director, declined to make public today.

Dr. Meanwell today said the man with whom the athletic department was in communication was one of the best football coaches in the country, and a man with a reputation. He is the only man of his caliber in the United States who would be likely to consider coming to Missouri at this time, Meanwell said.

The university probably will have to abandon its policy of low pay for coaches if it obtains Meanwell's man, the athletic director said, and he intimated that he believed the committee would be willing to pay more than the $2500 which in the past has been the limit of a coach's pay here.

"Good coaches are in the same class with teachers of law, medicine and other professions," Meanwell said, "and must be paid accordingly."

LEONARD AND TENDLER MAY MEET NEXT MONTH

It looks now as if the much-talked-about match between Champion Benny Leonard and Lew Tendler, the crack lightweight of Philadelphia, may be fought after all at one of the baseball parks in Philadelphia on or about Sept. 22. Phil Glassman, manager of Tendler, has agreed to talk over the match with Billy Gibson, manager of Leonard, and so anxious is he to land the match for his man that he is likely to give Gibson the terms which "Gib" demands for Leonard's services. This bout is expected to draw $40,000, as the fight fans of Philadelphia and all through Pennsylvania are willing to pay any price to see these two stars clash.

SPECTATORS ARE INJURED AT ATLANTA BALL PARK

ATLANTA, Ga., Aug. 30.—More than a score of spectators were injured, some severely, in a demonstration following today's double header baseball game between Atlanta and New Orleans.

A crowd estimated at more than 12,000 had jammed the stands and surrounded the field to see the two games, the last of the season here. When the final out of the second game was made, the crowd rushed for the exits, throwing "pop" bottles, cushions and even chairs. Some spectators were hit and others were injured in the jam.

CASTING RECORD BROKEN

CHICAGO, Aug. 30.—Two world's records were broken today in the eleventh international fly and bait casting tournament. In the one-half ounce average distance bait event, Carl Lingenfelter, Chicago, made a toss of 274 feet, bettering his own record of 243 feet ¼ inch, made in 1912. D. R. Linder, Chicago, established a new figure of 198 1-2 average for the 5⅝ ounce distance fly.

Ty Cobb and Cravath Still Lead; Six Cardinals Hit .290 or Better

St. Louis, for a lowly club, has a fine list of good hitters. Six Cardinals are batting around .290 or better. Of these three are in the .300 class and McHenry just below the coveted limit. Rousch is crowding Cravath for the league leadership.

Cobb, of the regulars, is still league leader with a fine margin over Veach, Jackson, Sisler and Jacobsen, who are bunched.

The more important batters percentages follow:

National League.

TEAM BATTING.

CLUB	R.	H.	SB.	BB.	Pct.
Cincinnati	502	1018	126	340	.288
New York	487	978	126	263	.284
Brooklyn	406	1013	85	206	.260
St. Louis	367	934	111	245	.254
Chicago	387	910	123	287	.251
Philadelphia	436	944	102	270	.248
Boston	372	903	116	279	.247
Pittsburg	358	870	148	286	.244

INDIVIDUAL BATTING.

	G.	R.	H.	SB.	Pct.
Mitchell, Bkln.	27	5	12	0	.342
Cravath, Phila.	72	53	70	8	.340
Rousch, Chi.	110	62	127	17	.326
Thorpe, Bos.	53	12	44	6	.324
Meusel, Phila.	106	60	129	24	.315
Groh, Cin.	113	75	131	21	.313
Carey, Pitts.	37	19	42	8	.311
STOCK, ST. L.	108	48	121	14	.307
Elller, Cinn.	33	10	24	2	.304
Doyle, N. Y.	91	53	95	12	.302
MCKECHNEY, ST. L.	29	1	10	0	.303
HORNSBY, ST. L.	109	51	122	14	.301
Young, N. Y.	100	62	124	22	.300
Burns, N. Y.	111	68	128	10	.297
Z. Wheat, Bkln.	114	54	122	9	.297
McHENRY, ST. L.	82	31	80	5	.297
Byers, Bkln.	109	45	123	11	.296
Deal, Chi.	95	33	99	10	.296
SCHOTTE, ST. L.	83	41	92	13	.296
Southworth, Pitts.	93	42	102	19	.294
Flack, Chi.	105	67	126	18	.294
R. L. Fisher, Cin.	22	10	15	2	.294
Kopp, Cin.	64	28	61	6	.294
Williams, Phila.	81	43	96	8	.293
Daubert, Cin.	115	65	130	10	.291
Holke, Phila.	108	39	114	16	.290
Barber, Chi.	52	15	44	3	.289
SHOTTON, ST. L.	74	33	72	15	.289
Stengel, Phila.	93	58	96	12	.288
Chase, N.	102	56	112	15	.288
Luderus, Phila.	110	53	112	11	.286
Olson, Bkln.	114	58	127	21	.286
Cooper, Pitts.	28	5	8	4	.284
Killefer, Chi.	81	14	70	3	.283
Konetchy, Bkln.	100	35	112	11	.281
Kauff, N. Y.	111	51	119	16	.279
Kilduff, Bkln.	51	11	35	3	.276
Barbare, Pitts.	57	24	53	6	.273
Griffith, Chi.	108	52	112	6	.272
Herzog, Chi.	97	34	99	24	.272
McCarty, N.	74	16	53	2	.270
Whitted, Phila.	90	28	93	1	.268

American League.

TEAM BATTING.

CLUB	R.	H.	SB.	BB.	Pct.
Chicago	539	1060	126	357	.282
Detroit	467	1014	101	328	.276
Cleveland	496	998	102	288	.274
New York	447	1036	82	313	.268
ST. LOUIS	447	980	71	327	.266
Boston	427	965	87	388	.259
Washington	425	1002	103	334	.258
Philadelphia	371	924	86	279	.245

INDIVIDUAL BATTING.

CLUB	G.	R.	H.	SB.	Pct.
Murphy, Chi.	21	5	10	0	.476
Harris, Cleve.	59	19	35	1	.395
Cobb, Det.	97	66	147	38	.380
Veach, Det.	111	68	151	12	.356
Jackson, Chi.	114	63	147	9	.347
SISLER, St. L.	110	78	146	25	.347
JACOBSON, St. L.	93	56	117	10	.340
Peckinpaugh, N. Y.	94	55	116	12	.337
Heilman, Det.	112	60	135	6	.321
Gandil, Chi.	96	46	108	10	.320
Ruth, Bos.	107	72	114	5	.318
Shorten, Det.	77	30	88	3	.312
E. Collins, Chi.	114	71	131	24	.309
Flagstead, Det.	73	29	66	4	.308
Chapman, Cleve.	89	52	103	13	.307
Fewster, N. Y.	56	26	47	3	.307
Weaver, Chi.	114	75	143	17	.306
Rice, Wash.	114	61	140	18	.306
TOBIN, ST. L.	99	42	114	7	.306
McInnis, Bos.	97	25	109	5	.305
Kinney, Phila.	47	9	21	0	.304
Johnston, Cleve.	96	39	98	22	.302
Schang, Bos.	93	36	80	16	.301
K. WILLIAMS, St. L.	63	32	68	7	.300
Walker, Phila.	103	54	117	7	.298
Roth, Bos.	64	17	41	15	.292
McMullin, Chi.	56	27	47	4	.292
Judge, Wash.	106	64	121	7	.291
O'Neill, Cleve.	104	39	95	3	.290
Baker, N. Y.	113	53	132	10	.288
Agnew, Wash.	32	6	9	0	.281
Bodie, N. Y.	113	41	117	13	.285
Speaker, Cleve.	107	64	113	28	.285
Leibold, Chi.	99	67	100	24	.283
Bayby, Cleve.	29	5	19	0	.284
Scott, Bos.	114	58	117	7	.283
Pratt, N. Y.	112	53	118	16	.280
Menosky, Wash.	93	54	77	10	.281
Wambsganss, Cleve.	111	50	116	4	.280
Caldwell, Cleve.	34	5	14	1	.280
Smith, Cleve.	90	46	89	14	.279
Schalk, Chi.	109	49	91	9	.278

Municipal Title Golf Matches on Schedule Today

Entire First Round of the Municipal Championship Class to Be Contested at Forest Park.

The entire first round of the municipal championship golf tournament will be played over the public course in Forest Park today. None of the title aspirants contested yesterday, leaving the links for players in the other classes. Thirty-one matches were decided.

The feature contest of the day was that between Tom Moriarity and R. E. Hallett in Class A, the former winning on the twenty-first green. Eight matches were decided by a margin of one hole.

The pairings for today's championship class are as follows:

F. Pep vs. E. Regan.
J. Pep vs. L. Hamel.
F. Donovan vs. F. Conway.
V. Nettler vs. John Manion.
R. E. Bockenkamp vs. T. P. Roan.
O. Bockenkamp vs. E. Held.
W. Kossman vs. R. C. McMahan.
R. H. Hale Jr. vs. James Manion.

Yesterday's scores:

Class A.

H. A. Franke defeated E. C. Muckerman, 8 and 6.

L. H. Slocumb defeated D. A. Ritchie, 4 and 3.

W. H. Anderson defeated S. B. Blair, 4 and 3.

J. B. Curran Sr. defeated John Lee, 6 and 4.

Tom Moriarity defeated R. E. Hallett, 1 up, 21 holes.

R. E. White defeated C. W. Schnecho, 1 up.

R. Fish defeated Frank Wenturia, 3 and 1.

Class B.

E. C. Spuehler defeated G. R. Truman, 4 and 3.

R. E. Darlie defeated C. F. Irwin, 6 and 4.

H. H. Richardson defeated I. Smith, 1 up, 19 holes.

S. H. Hicks defeated F. S. Bach, 4 and 3.

G. E. Hopkins defeated R. L. Kennett, 2 and 1.

Class C.

Gus Gross defeated Guy Anderson, 4 and 3.

G. M. Hasen defeated C. B. Swander, 7 and 6.

C. Wheeler defeated A. Nettler, 2 up.

E. J. Snowden defeated M. S. Gordon, 1 up.

R. S. Brueggeman defeated C. F. Marks, 1 up.

E. M. Walsh defeated W. P. Dazey, 4 and 3.

W. S. Wescott defeated B. Goodlove, 1 up.

W. O. Reeder defeated W. A. Johnson, 7 and 6.

Class D.

C. D. Chesney defeated L. A. Dozey, 5 and 4.

R. E. Lowey defeated M. C. McDowell by default.

E. L. Sheehan defeated O. J. Pim, 3 up.

Special Class.

F. W. Schwaab defeated C. R. Gillespie, 7 and 6.

T. Chester defeated M. S. Edmond, 2 up.

V. A. Denison defeated A. D. Kelly, 3 and 1.

R. Sieberman defeated R. Goodwin, 2 and 1.

T. J. Kinsella defeated F. O. Rutherford, 1 up, 19 holes.

W. M. Barber defeated W. G. Burkhead by default.

E. A. Kayser defeated W. G. Barry, 4 and 2.

M. A. Gurney defeated W. C. Schwartz, 1 up.

JACK BRITTON ILL; BOUT WITH MALONE PUT OFF

CANTON, O., Aug. 30.—Owing to the sudden illness of Jack Britton, welterweight champion, at his home in New York, the boxing card scheduled to be held here Monday was canceled this morning.

The champion was billed to box 12 rounds with Jock Malone of St. Paul.

Efficient office workers are secured by use of Post-Dispatch WANTS.

Ethelda Bleibtrey Easy Winner in Title Swim Race

New York Woman Easily Leads Charlotte Boyle in 880-Yard Championship Event.

NEW YORK, Aug. 30.—Miss Ethelda Bleibtrey of the New York Women's S. A. and Fred Sponberg of the New York A. C., captured national aquatic championships at a water carnival under the direction of the Rye Beach Club at Rye, N. Y., today.

Miss Bleibtrey won the 880-yard swimming title for women in 15 minutes 26 2-5 seconds, with her team-mate, Miss Charlotte Boyle, second, a couple of feet behind; Sponberg took the high diving championship for men with the fine score of 139.3 points, beating by 5 and 6 points, respectively, his fellow clubman, George Dahm and Thomas Rirschfield of the City A. C., who finished second and third.

Miss Ruth Smith, formerly of Columbus, O., now of the Women's S. A., but competing unattached, shared prominently in the laurels. She won a 100-yard breast stroke handicap from scratch in 1m. 32 2-5s, beating by two seconds the national outdoor record, set on Aug. 10 in Chicago by Miss Mina Wylie of Australia.

The women's national event proved disappointing owing to the absence of Miss Fannie Durack of Australia and to the poor condition of Miss Boyle who started despite a severe cold. With her only two dangerous opponents missing or crippled Miss Bleibtrey had the race at her mercy all the way and was satisfied to keep alongside Miss Boyle until the last 25 yards, when she quickeled her pace a bit and earned the decision.

The scratch 100-yard swim for the Thompson Cup brought out two of Honolulu's most famous swimmers, Harold Kruger, now representing the Oakland A. C. of California, and Fred Kahale of the Hawaiian S. C. To everyone's surprise they were led home by Paul Chase of the New York A. C. who just managed to nose out Kruger for first in 61 2-5 seconds.

By a curious incidence these three placed in the same order in a 200-yard handicap in which Kruger started from scratch and conceded 6 seconds to Kahle and 7 to Chase. The latter won in the actual time of 2m 29 2-5s.

DICKERSON IS ALLOWED CLAIM OF $6425 BY NATIONAL ASSOCIATION

AUBURN, N. Y., Aug. 30.—The National Board of the National Association of Professional Baseball Leagues today allowed a claim of E. W. Dickerson for $6425 against the Western Baseball League for alleged breach of contract.

Dickerson was elected to the presidency of the league in 1917 for a three-year term and when the league suspended in July, 1918, on account of war conditions, went overseas as a soldier. A. R. Tearney of Chicago was tendered and accepted the presidency of the league last February, a month before Dickerson's return to this country.

The board also affirmed its previous decision denying the application of the Texas League to be advanced to a Class A rating.

New rules for the drafting of players were announced by Secretary John H. Farrell. The drafting period will run from Oct. 1 to 10, inclusive.

On Oct. 1, 2 and 3, Class AA clubs may draft one player from Class A clubs for $2000; on Oct. 5, 6

IF YOUR BLOOD IS YOUR LIFE

How Necessary Is Pure Blood to Your Good Health.

Pure blood is as necessary to your good health as the air you breathe, the food you eat and the water you drink.

When the blood becomes clogged with impurities, you suffer from constipation, your nerves are weakened, your head aches and you feel generally run-down and exhausted.

The best and quickest way to cleanse the blood of the impurities which cause the trouble is to take the treatment prescribed by a successful physician for his patients.

This liquid treatment, ready prepared, is known as Prescription C-2223. It is taken in small doses because it is concentrated, and being readily absorbed, cleanses the blood of the impurities which cause your ill health. After using Prescription C-2223 for a short time, your skin will have that glow of health, indicating that your body is being nourished by pure red blood.

Prescription C-2223 contains no mercury, opium, morphine, chloral or strychnine. It is for sale by most good drug stores at $1.50 a bottle, or the C-2223 Laboratory, Memphis, Tenn., will mail to you on receipt of price. Clip and mail this advertisement for literature.

Prescription **C-2223** *Itching Skin*

—ADV.

BIG SALE ON BICYCLES

This Sale Closes Saturday, Sept. 15th

Mohawk Special Bicycles for Men and Boys



$35.00 Blue Bird Bicycles, special price $28.00
$35.00 Red Bird Bicycles, special price $28.00

Guaranteed tires, coaster brake and mud guards.

$42.50 Westminster Roadster, special price..... $32.50
$45.00 Westminster Scout Model, special price.... $34.50
$45.00 Westminster Arch Bar, special price..... $35.00

All Westminster Bicycles finished in various beautiful colors; 18, 20 and 22 in. frames; complete with guaranteed tires, coaster brake, mud guards and tools.

$45.00 Special Racing Model $35.00

A deposit of $10.00 on all 5-year guarantee Dayton Bicycles.

You cannot duplicate these values or prices anywhere.

Liberty Bonds accepted in payment.

MOHAWK CYCLE CO.
4254-W Easton Avenue, Cor. Pendleton



THE NEW DOGO TORIC LENSES

TWO SIGHTS IN ONE

For far and near. No cement. Lenses only

$8.00

Give same satisfaction as any other sold at $18.00 a pair.

ALL THIS WEEK

S. S. Dreifus
Optician
511 Franklin Av.
Established 1882



DIAMONDS WANTED

Any size, no Diamond too large or too small—any quality—loose or mounted.

DIAMONDS VALUED FREE OF CHARGE

$$$ US FIRST—and get our offer. We pay as high as $500 a Karat.

S. SMITH & CO.
513 N. GRAND
3 Doors North of Olive St.

Are you acquainted with those liberality-bringers—Post-Dispatch WANT ADS?

SHIFTS OF TEACHERS IN PUBLIC SCHOOLS

Transfers for Term Beginning Tuesday as Given Out by Superintendent Withers.

Changes in the teaching corps of the St. Louis public schools were given out yesterday by Superintendent John W. Withers as follows:

William H. Schlueter, principal Baden School, from principal Mason and Canterbury Schools.

H. P. Stellwagen, principal Harrison school, from principal Roe School.

H. B. Dickey, principal Hempstead School, from principal Bates School.

H. H. Seidell, principal Marquette School from principal Meramec School.

J. S. Manta, principal Bates School, from principal Garfield School.

Edmund J. Vert, principal Mason and Canterbury Schools, from principal Lyon School.

Augusta M. Choisel, principal Lyon School, from principal Carondelet School.

P. J. Jeffrey, head assistant high school, acting principal Meramec School, from head assistant Yeatman High School.

Edward A. Parker, second assistant high school, acting principal Roe School, from second assistant Central High School.

Walter E. Wilcox, principal, Carondelet School, from principal Shenandoah School.

Jennie G. Kenefick, first assistant, acting principal Shenandoah School, from first assistant acting principal Lindenwood School.

Margaret Gartenbach, first assistant acting principal Lindenwood School, from first assistant Scruggs School.

Elsa M. Detering, first assistant Ames School from first assistant Jackson School.

Keturah F. Davis, second assistant Benton School, from second assistant Henry School.

Lillian Neal, first assistant Baden School, from first assistant Howard School.

Minnie M. Blumenstein, second assistant Bates School, from second assistant Henry School.

Frances E. Hartt, second assistant Benton School, from second assistant Rock Spring School.

Viola Wolf, second assistant Bryan Hill School, from second assistant Clarence Avenue School.

Anna Ballhaus, second assistant Columbia School, from second assistant Walnut Park School.

Nellie Murch, second assistant Columbia School, from second assistant Jefferson School.

Etta L. Flint, first assistant Eliot School, from first assistant Henry School.

Ida Chapman, second assistant Eliot School, from second assistant Ashland School.

Nellie Sewell, second assistant Farragut School, from second assistant Webster School.

Bluma Grosberg, second assistant Howard School, from second assistant Mark Twain School.

Ruth Wharton, second assistant Howard School, from second assistant Bircher Street School.

T. Marguerite Noble, second assistant Sherman School, from second assistant Harrison School.

Louise H. Huff, second assistant Central High School, from second assistant McKinley High School.

Frank A. Crippen, first assistant Central High School, from first assistant Yeatman High School.

Lillian L. Grolton, second assistant Cleveland High School, from second assistant McKinley High School.

Earl H. Myer, second assistant Cleveland High School, from second assistant Yeatman High School.

Grace Adams, first assistant Soldan High School, from first assistant Yeatman High School.

R. W. Siler, first assistant Soldan High School, from first assistant Central High School.

Edith C. Symington, second assistant Soldan High School, from second assistant Blewett Junior High School.

Wayne G. Smith, second assistant Yeatman High School, from second assistant McKinley High School.

Mary L. Beck, third assistant Yeatman High School, from third assistant McKinley High School.

Bessie O. Nau, second assistant Jefferson School, from second assistant Henry School.

Sarah A. Ryan, second assistant Jefferson School, from second assistant Henry School.

Nonye A. Lawlor, first assistant Jefferson School, from first assistant Henry School.

Anna Manning, second assistant Jefferson School, from second assistant Henry School.

Melba Forman, second assistant King's Highway School, from second assistant Henry School.

Marguerite Coughlin, first assistant Walnut Park School, from first assistant Mark Twain School.

Catherine M. Hirsina, second assistant Webster School, from second assistant Jefferson School.

Elizabeth C. Randolph, second assistant Webster School, from second assistant Howard School.

Louise Buetell, first assistant Special School No. 2, from first assistant Bates School.

Genevieve L. Rucker, second assistant Clinton School, from second assistant Webster School.

Mabel O'Brien, head assistant Jefferson School, from head assistant Mark Twain School.

Anna L. O'Brien, second assistant Columbia School, from second assistant Froebel School.

Sallie L. Newland, first assistant Adams School, from first assistant Rideout School.

Lillian E. Muench, second assistant Clark School, from second assistant Marquette School.

Emma Monschein, second assistant Cote Brilliante School, from second assistant Divoll School.

Mary A. Rahner, second assistant Cote Brilliante School, from second assistant Riddick School.

Rosalie D. Hughes, head assistant Cupples School, from head assistant Cote Brilliante School.

Lena Smith, second assistant Dewey School, from second assistant Divoll School.

Evelyn T. Parson, first assistant Dewey School, from first assistant Clark School.

Grace H. Johnson, head assistant Dozier School, from head assistant Clark School.

Esther Kelly, second assistant Dozier School, from second assistant Pestalozzi School.

Ada B. Chaney, head assistant Field School, from head assistant Dozier School.

Nellie F. Bashaw, second assistant Field School, from second assistant Clark School.

Nellie May MacCarthy, second assistant Glasgow School, from second assistant Six School.

Ruth Hiestand, second assistant Glasgow School, from second assistant Dewey School.

Marion Virginia Vann, second assistant Hempstead School, from second assistant Pope School.

Sallie G. Leonard, first assistant Penrose School, from first assistant Cumoles School.

Nina K. Berad, second assistant Riddick School, from second assistant unassigned.

Alice M. Glatfelter, second assistant Riddick School, from second assistant Chouteau School.

Pansy Avery, second assistant Riddick School, from second assistant Douglas School.

Grace M. Hilston, second assistant Roe School, from second assistant Madison School.

Grace Reading Von Phul, second assistant Special School No. 4, from second assistant Washington School.

Genevieve Houriran, second assistant Riddick School, from second assistant Clinton School.

Helen R. Casey, second assistant Emerson School, from second assistant Riddick School.

Dorothy Poertner, second assistant Roe School, from Second Assistant Adams School.

Emma L. Schaab, second assistant Froebel School, from second assistant Madison School.

Sybil M. Spargo, second assistant Garfield School, from second assistant Emerson School.

Estelle Turner, second assistant Holmes School, from second assistant Des Peres School.

Johanna Pusch, second assistant Madison School, from second assistant Devonshire School.

Kathryn Longmire, second assistant Meramec School, from second assistant Oak Hill School.

A. Staroske, second assistant Meramec School, from second assistant Garfield School.

Ella E. Cook, second assistant Meramec School, from second assistant Gardenville School.

Emma Marie Ruppel, second assistant Monroe School, from second assistant Garfield School.

Frances Liermann, first assistant Scruggs School, from first assistant Froebel School.

Dorothy Schoenthaler, second assistant Scruggs School, from second assistant Shepard School.

Elizabeth A. Green, second assistant Shenandoah School, from second assistant Shaw School.

R. L. Christiernsson, first assistant Sigel School, from first assistant Gardenville School.

Myrtle E. McGee, first assistant Woodward School, from first assistant Meramec School.

Delia Stachl, first assistant Lyon School, from first assistant Industrial School.

Laura Hintze, first assistant Scruggs School, from first assistant Carondelet School.

Elizabeth Fullerton, first assistant Carondelet School, from first assistant Meramec School.

Beatrice Reed, second assistant Dumas School, from second assistant Delany School.

Mittie L. Sherer, second assistant in charge Ames P. M. Kindergarten, from second assistant in charge Irving P. M. Kindergarten.

Mildred G. Way, second assistant in charge Ashland A. M. Kindergarten, from second assistant in charge Cupples A. M. Kindergarten.

Clara Jaegering, second assistant in charge Cupples A. M. Kindergarten, from second assistant in charge Dewey A. M. Kindergarten.

Ella Lyon, second assistant in charge Devonshire P. M. Kindergarten, from second assistant in charge Irving A. M. Kindergarten.

Isabel L. Hull, second assistant in charge Dewey A. M. Kindergarten, from second assistant in charge Ashland A. M. Kindergarten.

Edna M. Flint, second assistant Pestalozzi A. M. and P. M. Kindergarten, from second assistant Harrison A. M. and P. M. Kindergarten.

Alma Mueller, second assistant Ashland A. M. Kindergarten, from second assistant Washington A. M. Kindergarten.

Berthita M. Griffin, second assistant Bircher Street A. M. Kindergarten, from second assistant Walnut Park A. M. Kindergarten.

Josephine A. Few, second assistant Cupples A. M. Kindergarten, from second assistant Bircher Street A. M. Kindergarten.

Blanche F. Collins, second assistant Harrison A. M. Kindergarten, from second assistant Hempstead A. M. Kindergarten.

Marie S. Yarnall, second assistant Hempstead A. M. Kindergarten, from second assistant Cupples A. M. Kindergarten.

Lorah Tufts, second assistant Scruggs A. M. Kindergarten, from second assistant Monroe P. M. Kindergarten.

Alice G. Thompson, second assistant Washington A. M. Kindergarten, from second assistant Laclede A. M. Kindergarten.

Day School Opens Tuesday

In all of Brown's Business Colleges of St. Louis. There is one near you. Phone Main 1412 for reservation.—Adv.

AN ECHO OF ACTORS' STRIKE HEARD HERE

The first reverberation heard in this city from the battle between the Actors' Equity Association and the Producing Managers' Association comes with the announcement that the opening of the Shubert-Jefferson Theater, scheduled for tonight, has been postponed until next Sunday night. "Unsettled conditions due to the actors' strike," is the explanation given by the theater management.

The American Theater is fortunate in that the company which opens its season with the apartment house farce, "Twin Beds," also opens its road tour in this city, and has been rehearsing in St. Louis during the week. Therefore the American will open tonight, as promised. This joyous comedy is appearing for the sixth time here, and Lois Bolton will once more play the vivacious and much harassed young wife. In the company are Virginia Fairfax, R. M. D'Angelo, Thomas J. Evans, Katheryn Mills, Thomas J. Manning and Callie Van Vliet.

The show which was to have raised the curtain at the Shubert-Jefferson tonight and which has been postponed for a week, is a new musical comedy, "Sunshine," starring Richard Carle. The score is by Alexander Johnstone, composer of "Fiddlers Three."

Orpheum Opening Tomorrow.

The Orpheum reopens tomorrow afternoon with a bill headed by Elizabeth Brice and Will Morrissey in the "Overseas Revue," said to be based on humorous incidents observed by the principals during their engagement on the Overseas Theater Circuit with the American Expeditionary Force. The act calls for a supporting company and chorus.

Others on the week's program at the Orpheum are Ernest Evans and a troupe of girls, presenting "A Smart Divertissement;" Francis Renault, human fashion plate; James B. Donovan and Marie Lee, in an original comedy, "Doing Well, Thank You;" Sam Hearn, rustic fiddler; and Everest's Novelty Circus.

To the Gayety Theater this week comes the only burlesque show which has recently appeared on Broadway, New York, at Broadway prices. It is "Peek-a-Boo," a Jean Bedini production, which was showing at the Columbia Theater in New York when the actors' strike began. It was thereupon moved to the Central Theater, one of the big Broadway playhouses, and ran for two weeks. The Standard this week will present "The Monte Carlo Girls."

The list of attractions at the Shubert-Jefferson Theater for the season was made public last week, and includes several offerings of unusual distinction.

"The Jest" to Be Seen Here.

First of these, in the opinion of many, will be a presentation of "The Jest," with star parts for both John and Lionel Barrymore. This great drama of medieval Italy is by Sem Benelli, whom St. Louisans will remember as the author of the admirable libretto of Montemezzi's opera, "L'Amore dei Tre Re." The play was produced in New York last spring and was instantly pronounced the dramatic sensation of several seasons.

E. H. Sothern and Julia Marlowe are promised in revivals of "Twelfth Night," "The Taming of the Shrew," "Hamlet" and other Shakspearean plays. Bertha Kalich is to be presented in "The Riddle Woman," and Jane Cowl in "The Crowded Hour." Louis Mann is announced in "Friendly Enemies."

Other announcements are Al Jolson in "Sinbad," Lew Fields in "A Lonely Romeo," Florence Moore in "Breakfast in Bed," Grace George in "She Would, She Did," Alice Brady in "Forever After," Guy Gates Post in "The Masquerader," McIntyre and Heath in "Hello, Alexander," Nora Bayes in a new musical comedy and the Dolly sisters, also in a new vehicle. William Hodge will have a new play.



Stomach is Quick to Upset When School Children Are Idle

VACATION days are days of over-eating and under-exercising for most boys and girls. They loll around nibbling at light food, unconcerned whether the fruit is green or ripe.

The result is cramps, skin eruptions, pimples, "summer colds," constipation and diarrhea. The basis of such trouble is an upset stomach, and nothing will give safer and quicker relief than the well-known Dr. Caldwell's Syrup Pepsin. It is just a combination of simple laxative herbs with pepsin, a formula evolved some 30 years ago by Dr. Caldwell himself. Syrup Pepsin is now used by millions of people and is today the largest-selling liquid laxative in the world.

It is the mildest and gentlest of laxatives. It regulates the stomach and bowels so well that they can soon work normally again without the aid of medicine. And unlike the harsher physics and cathartics, Syrup Pepsin does not gripe or cause discomfort, even to a tiny baby.

A bottle of Dr. Caldwell's Syrup Pepsin can be bought at any drug store for 50c and $1, the latter the family size. A free trial bottle can be had by sending your address to Dr. W. B. Caldwell, 480 Washington St., Monticello, Ill.

DR CALDWELL'S **Syrup Pepsin**
The Perfect Laxative



Dr. E. R. Van Booven
Dentist
614 Olive St.
Country Patients Receive Immediate Service.
Over Childs' Restaurant
Opposite Famous-Barr

TO THE Working Boys and Girls

Trained workers are in demand.

Why not train YOUR brains for good positions?

Enter Rubicam for Day School Work Sept. 2d; for Night School, Sept. 3d

WHY?

1. Good teaching.
2. Students of the highest type.
3. No waste of time or money.
4. A good position waiting on completion of course.

Rubicam's Employment Department received 200 position calls during August, 1919, that could not be filled because the demand for trained workers exeeeds the supply.

RUBICAM Business School

R. J. DAWSON INVALID SUPPLY CO.
Makers of



Artificial Limbs
Deformity Braces
Trusses
Arch Supporters
Elastic Stockings
Abdominal Belts
Invalid Chairs
Crutches

All sorts of Invalid and Sickroom Supplies

LIND'S
SEVENTH and LUCAS AV.

Come early and avoid the rush.
No delivery cost.
No trading stamps.
The saving is yours.
Positively no goods delivered.

Will Sell All This Week

Teas—Extra Special—All of our 60c and 70c grades of Teas, for this week only, per pound ..... 50c & 60c
Japan Tea Siftings; excellent for iced tea; 1-pound package; per package 15c
Breakfast Cocoa; Miner's best; 4-pound can; per can 15c
Baking Powder; Shepard's; 1-pound can; per can 10c
Evaporated Milk; Golden Nursel brand; baby-size can, 7c; tall can 14c
Tomato Soup; Snider's; tall can; per can 11c
Sweet Sugar Corn; Marflower brand; finest Maine; No. 2 size can; per can 15c
Tamales; Mexican style; Libby's brand; No. 1 size can; per can 11c
Chile Con Carne; Libby's brand; No. 1 size can; per can 12c
Sweet Mixed Pickles; California; Home brand; extra quality; in cans; No. 1 size can, 13c; 30c
No. 3 size can 20c
Tomato Catsup; Blue Label pint bottle; per bottle 20c
Strawberry Jam; Snider's absolutely pure fruit and sugar; 1-pound glass jar; per jar 50c
Valley Park Oleomargarine, per pound 39c
Lard Substitute; Bob White brand; per pound 27c
Breakfast Bacon; sugar-cured; lean; per pound 36c
Smoked Callas Hams; weigh from 4 to 7 pounds; per pound 26c
Macaroni and Noodles; Becker's genuine Egg Macaroni and Grandma's genuine Egg Noodles; fine or wide; 10c size package; 3 packages for 20c
Sweet Home Flour—
5-pound cotton sack 23c
10-pound cotton sack 42c
24-pound cotton sack $1.42
48-pound cotton sack $2.78
98-pound cotton sack $5.50
Root Beer Extract; Puritan brand; each bottle makes 5 gallons; per bottle 12c
Apple Juice; Applo brand; absolutely pure; unfermented; 14½-oz. bottle; per bottle 24c
Foster Seal Fast Glass Fruit Jars, with glass covers and rubber rings; extra quality; ½ pints, pints and quarts; per dozen ..... 95c, $1.05 & $1.15
Lenox Soap; old style large bar; 5 bars for 25c
Note—Five bars old style Lenox Soap equal in weight to seven bars new style, a saving of 40%.
Extra Family Soap; Wm. Waltke & Co.'s superior quality; large bar; per bar 24c
Crystal White Soap, per bar 6c
Ivory Soap Flakes for all fine laundering; 2 packages for 15c
Toilet Soap; Baby Doll; Wm. Waltke & Co's; 2 cakes for 9c
Creme Oil Soap; the cream of olive oil soaps; 2 cakes for 15c
Washing Powder; Snow Boy; old style 14-oz. package; per package 5c
Laundry Tablets; Lin-O-White and N-R-G; 5c packages; 3 packages for 5c
Celluloid Starch; 10c-size packages; 2 packages for 15c
Japo Cleanser, 3 cans for 10c
Matches; Northern Light brand; large box; per box 5c
Toilet Paper; Leader brand; white crepe; good quality; 12 rolls for 35c
Closed all day Monday, Labor Day.

Irritated Itching Skins Soothed With Cuticura



Bathe With Cuticura Soap Dry and Apply the Ointment

These super-creamy emollients usually stop itching, clear away pimples, redness and roughness, remove dandruff and scalp irritation and heal red, rough and sore hands. If used for every-day toilet purposes they do much to prevent such distressing troubles. Use the exquisitely scented Cuticura Talcum to overcome heavy perspiration.

Soap 25c, Ointment 25 and 50c, Talcum 25c. Sold throughout the world. For sample each free address: "Cuticura Laboratories, Dept. 14F, Malden, Mass." Cuticura Soap shaves without mug.

What to Use and Avoid On Faces That Perspire

Skin, to be healthy, must breathe. It also must perspire—must expel, through the pores, its share of the body's waste material. Certain creams and powders clog the pores, interfering both with elimination and breathing, especially during the heated period. If more women understood this, there would be fewer self-ruined complexions. If they would use ordinary mercolized wax instead of cosmetics they would have healthy complexions. This remarkable substance actually absorbs a bad skin, also unclogging the pores. Result: The fresher, younger under-skin is permitted to breathe and to show itself. The exquisite new complexion gradually peeps out, one free from any appearance of artificiality.

Obtain an ounce of mercolized wax from your druggist and try it. Apply nightly like cold cream for a week or two, washing it off mornings. There's nothing quite so good for an over-red, tanned or freckled face.—ADV.

PIMPLES? RASH? LET POSLAM GET AT THEM

You apply a little Poslam on some affected part at night. In the morning, when you look, your own eyes give evidence of this healing remedy's work. If it was a slight trouble—an adolescent Pimple or inflamed spot—the chances are that it has disappeared. If a virulent eruptional trouble, it should be subdued, so much so that you will want Poslam to keep right on.

Sold everywhere. For free sample write to Emergency Laboratories, 243 West 47th St., New York City.

Be careful of the soaps you use on your skin. Poslam Soap is safe, beneficial, delightful, medicated with Poslam.—ADV.

IF YOU'VE DECIDED TO EXPAND YOUR BUSINESS and add to your staff, find the right people through the "Want" columns.

This Will Help You

10,000 Owners Speak for Its Performance and Reliability

Decide for an Essex

What owners say of a car is a pretty good indication of its worth.

And when you add to that, the enthusiastic endorsements of thousands of motor-wise individuals the proof should be conclusive.

But the Essex has still another way of showing its value.

You Can Test It Yourself

Performance limitations have naturally grouped cars into classes. Certain cars may be depended upon for unlimited service. They know no frontiers of distance. They are dependable and require practically no attention.

But such cars are large and costly, costly to buy and to operate.

An exception is the Essex. Its performance qualities can be demonstrated at any time.

Take a ride with us to see how it can be driven just as easily, as fast and with as much certainty of endurance as any high-priced car with which you care to compare it.

Moderate Cost Due to Smaller Size

If the Essex were as large as the cars whose performance it matches, the price would have to be as high.

But because it has no useless length or useless weight, costly car quality in every detail is possible with proportionate saving in cost.

And by skill in design, and care in construction, the performance is just as satisfactory.

It is because of these qualities that the Essex is praised as it is.

Its Worth Is Shown in Service Not Price

The strongest Essex boosters are those who have driven their cars the hardest.

It is so easy to handle—so lively and so comfortable that there is pleasure rather than work in driving it.

You may be undecided between the Essex and some other car of similar weight and price.

The two cars look bright and attractive on the sales floor.

The demonstration will give the Essex an advantage that everyone is glad to describe.

Then the thing for you to decide is how those two cars will compare after several months of service.

For answer, note the Essex cars in your neighborhood.

Take a ride in one whose speedometer registers long service.

Look out for performance. See if it still has the power to do the things it did when new. Is it quiet and rigid and in good condition?

Every Essex makes new friends.

It is what they are saying that is increasing the demand so much. You should speak for your car without delay.

Hudson-Frampton Motor Car Co.
Locust at Leonard
Distributor Hudson and Essex Cars

OCEAN STEAMERS.

Norwegian-America Line



Short route to Norway, Sweden and Denmark. Sailings from New York. Splendid Stavangerfjord, 19,000 tons. New Steamers Bergensfjord, 16,000 tons. No spirituous liquors sold on board. Fine cabins, fine table, modern in every respect.

Freight Shipments Solicited. Drafts on Scandinavia at lowest rates.

BIRGER, OSLAND & CO.
Western Agents
115 So. Dearborn Street, Chicago, Ill.

Bad Sickness Caused by Acid-Stomach

If people only realized the health-destroying power of an acid-stomach—of the many kinds of sickness and misery it causes—of the liver it literally wrecks—they would guard against it as carefully as they do against a deadly plague. You know it in an instant the first symptoms of acid-stomach—pains of indigestion, painful bloat; sour, gassy eructations; belching; food repeating; heartburn, etc. Whenever your stomach feels this way you should lose no time in putting it to rights. If you don't, serious consequences are almost sure to follow, such as intestinal fermentation, auto-intoxication, impairment of the entire nervous system, headache, biliousness, disease of the liver; sometimes even cancer of the stomach and intestinal ulcers and cancer.

If you are not feeling right, see if it isn't acid-stomach that is the cause of your ill health. Take EATONIC, the wonderful modern stomach remedy. EATONIC Tablets quickly and surely relieve the pain, bloat, belching, and heartburn that indicate acid-stomach. Make the stomach strong, clean and sweet. By keeping the stomach in healthy condition so that you can get full strength from your food, your general health naturally improves. Results are marvelously quick. Just try EATONIC and you will be as enthusiastic as the thousands who have used it and who say they never dreamed anything could bring such glorious relief.

So get a 50-cent box of EATONIC from your druggist today. If not satisfactory in turn it and he will refund your money.

EATONIC
FOR YOUR ACID-STOMACH
—ADV.

BLACKHEADS AND SKIN ERUPTIONS



Now easily removed at home at a small cost. Banish those unsightly blemishes easily and quickly by using

Clear-Tone

Not a Paste

No mask to wear. A simple remedy that has relieved chronic cases of long years standing. Clear-tone will permanently remove Blackheads, acne and distressing skin eruptions. Send $1.00 today for a full sized treatment, satisfaction guaranteed or your money refunded.

GIVENS' CHEMICAL CO.
Dept. A Kansas City, Mo.

HOW ABOUT A HOME OF YOUR OWN?

St. Louis and Suburbs Badly Need More Buildings in Which to Live. Send for Your Architect!

Is Your Opportunity Here? — More "Wants" in Proportion to Population in Its Field Than Any Other Metropolitan Newspaper — 1,500,000 Readers!

INDEX TO SECTION A

See Sec. B for Houses, Homes, Real Estate and Farm Lands

Classification.	Page.	Classification.	Page.	Classification.	Page.
Agents' Rent Lists	2	Bus. Prop. (For Rent)	2	Ferguson Property	4
Apartm'ts (For Rent)	2	Bus. Prop. (For Sale)	5	Financial	10
Apartm'ts (For Sale)	6	Bus. Prop. F.R. (Sub.)	2	Flats for Rent	3
Bullers' Column	3	Business Prop. Wtd.	2	Flats Wanted	2
Building Material	3	East Side Property	4	Flats, Etc.—For Col.	2
Bung., Cottgs. (Rent)	2	Exchange (Real Es.)	3	Flats for Rent (Furn.)	2
Bung., Cottgs. (Sale)	5	Farms, Farm Land	9	Flats for Sale	6
Business Chances	23	Farms for Rent	9	For Lease	2
Business (F. S., Wtd.)	23	Farms Wanted	9	For Sale (Realty)	5

PROMPTLY REPORT FAILURE TO RECEIVE ANSWERS.

ST. LOUIS POST-DISPATCH

Houses, Homes, Real Estate and Farm Lands

Our Motto: PRODUCTIVE PUBLICITY, PROGRESS, PROFITS

PART FOUR ST. LOUIS, SUNDAY MORNING, AUGUST 31, 1919. PAGES 1—10B

INDEX TO SECTION A

See Sec. B for Houses, Homes, Real Estate and Farm Lands

Classification.	Page.	Classification.	Page.	Classification.	Page.
For Sale (Business)	23	Maplewood Property	5	Residences for Sale	7
Garages, Stables	2	Personal Prop. Loan	10	Roofing	3
Houses for Rent	2	Money Wanted	10	Stocks and Bonds	10
Houses Wanted	2	Real Estate—City	3	Suburban Pro. (F. S.)	6
Houses (Furn.) Wtd.	2	Real Estate—County	4	Suburban Pro. (F. R.)	7
Houses for Sale	5	Real Estate (Col'd)	7	Suburban Prop. Wtd.	9
Houses, Etc. (Col'd)	2	Real Es. (Other Cities)	10	University City Prop.	4
Kirkwood Property	4	Real Estate Loans	10	Webster Property	4
Loans	10	Residences for Rent	2	Wellston Property	4

A THREE TIME AD COSTS LESS, PRODUCES MORE.

CONSTRUCTION OF 12-STORY HOTEL TO BEGIN NOV. 1

Improvement of Corner at 18th and Locust Streets, With Equipment, Estimated at $1,000,000.

By Berry Moore.

Charles F. Levy, president of the Hub Furniture Co., yesterday closed the option recently acquired by him on the southwest corner of Eighteenth and Locust streets as a site for a 12-story hotel structure. The site has a frontage on Locust street of 75 feet by a depth along Eighteenth street of 155 feet. The price paid was $125,000, the purchase being made from the Taylor estate through Cornet & Zeibig.

Plans for the improvement of the site with a hotel structure of a high type were announced in the Post-Dispatch several weeks ago, but execution of them was deferred pending the modification of the zone ordinance which now, according to Levy, will permit its erection.

The plans of the building are being perfected and construction is to begin not later than Nov. 1. Including furnishings and equipment it is estimated that the building will cost upwards of $1,000,000 exclusive of the site. There will be 350 rooms, each with bath.

One of Several Hotels.

The hotel will be operated by the Charidge Hotel Co., of which Levy is president and Morris Corn secretary and treasurer, and which operates the Plaza and other up-to-date hostelries in St. Louis. The extraordinary success of the Marquette Hotel, at the southeast corner of Eighteenth street and Washington avenue, erected 10 years or more ago as a result of the activities of the McNair & Harris Realty Co., demonstrates the potentialities of Eighteenth street corners in that locality for hotel purposes.

As foreshadowing the growth of Locust street on a larger scale, announcement of Levy's plans is noteworthy, especially in view of the fact that Festus J. Wade, president of the Mercantile Trust Co., recently disclosed plans for the erection, at the northeast corner of Thirteenth and Locust streets of a 12-story addition to the Jefferson Hotel, now occupying the east half of the block on the west side of Twelfth street, extending from Locust to St. Charles street, and which is owned by the Hotel Realty Co., of which he is president, and the stockholders of which are composed of wealthy clients of the Mercantile Trust Co.

Plans for this structure, according to President Wade, are being developed by C. H. McMillan, vice president of the trust company, in collaboration with its architect. It will be of a type designed to enhance the tone of Locust street. Incidentally, a picture of the present Jefferson Hotel is shown in an advertisement of the Mercantile Trust Co. in the rotogravure section of today's Post-Dispatch.

New Life for Locust Street.

Since the announcement of the Hotel Realty Co.'s plans for the erection of a full-sized annex at Thirteenth and Locust streets, development of the latter thoroughfare has received decided stimulus. Receiving, perhaps, his inspiration from Wade, Sam Hamburg Jr. purchased the southeast corner of Leonard avenue and Locust street, which he is improving with a handsome fireproof building at a cost of $250,000 for the Motors Sales Co., which is a selling organization of the General Motors Co., and which will occupy the building under a 10-year lease.

Hamburg also only recently purchased a site at Ewing avenue and Locust street for improvement for a five-story structure, plans for which are being made.

The Walter Scott Realty Co. has effected the sale of 20 or more homes of all prices in University City, Ames place and in Parkview during the last week. The firm also reports negotiations pending for many more homes. The demand for houses in these additions is fast absorbing the supply it is declared.

YECKEL-FEYDT-EARICKSON.

The Yeckel-Feydt-Earickson Realty Co. reports the following sales:

5434 Gravois avenue, single flat, for John S. and Joseph Birchler, to a client.

5429 Louisiana avenue, 7-room house, 50-foot lot, for Myrtle Johnson, to Halleck and Suda Jones.

5717 Louisiana avenue, single flat, for Michael J. and wife, to John H. Duspner and wife.

Vacant lot on Goethe avenue, for a client, to Anton Burgmann.

4953 Siebert avenue, St. Louis County, 4-room cottage, for a client, to Edward J. Wiethop and wife.

5015 Murdock avenue, for Wm. H. Bailey, to Wm. P. Heiter.

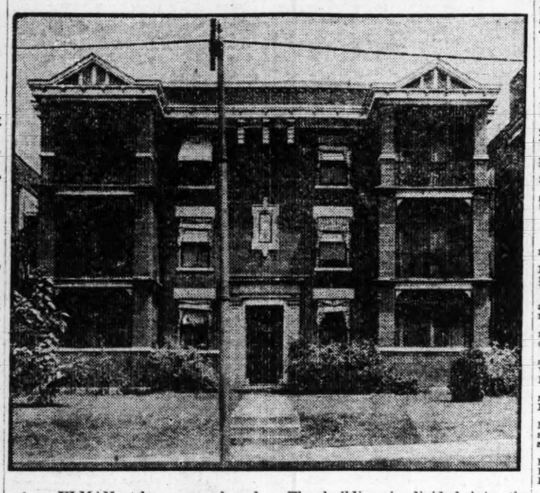
Illinois avenue lot, for Frank and Florence Mathers, to John and Bertha C. Bellon.

5045 Allen avenue, 7-room house, for Barbara Saul, to Henry and Emma May Schickert.

The building is divided into six suites of five rooms and sun porch each.

It returns an annual rental of $4000. The seller was J. C. Craib.

Etzel Avenue Apartment Yielding $4000 a Year Sold for $30,000



A. ULMAN has purchased through the Goldman Realty Co., the handsome apartment building at 6009 Etzel avenue. The consideration was $30,000.

EXHIBIT OF HOW BANK DEPOSITORS AID UPBUILDING

Forty buildings of industrial, commercial or social character, 37 of them in St. Louis and three in Webster Groves, are pictured in the central pages of the rotogravure section of today's Post-Dispatch. All the buildings were financed in their erection by the Mercantile Trust Co., according to John Ring Jr., advertising manager of that company. They appear, with their locations, designated as "factory," "hotel," mercantile building," "hospital," "church," "school" or "warehouse."

These buildings, which are among the best of their respective classes, are a demonstration of the service which the depositors of a financial institution can perform to the city through well-directed employment of their money in its upbuilding. As these pictures show, depositors of the Mercantile Trust Co. have contributed to the improvement and benefit of all parts of the city and suburbs. The showing is only partial, for the Mercantile Trust Co. has made and sold loans in the aerial debenture from aggregating millions of dollars on other building properties in St. Louis and its suburbs. This class of business is handled through the company's real estate loan department, of which J. B. Moberly is the head.

The Mercantile Trust Co. recently increased its capital and surplus from $6,500,000 to $7,000,000 from profits not previously disclosed. The company's deposits are from $40,000,000 to $45,000,000, exclusive of large temporary deposits. Its capital is $3,000,000. The company was organized 20 years ago by Festus J. Wade, its president, and is a monument to his financial acumen and business enterprise.

The Mercantile Trust Co is financing the 11-story Grand-Leader store annex being erected at the northeast corner of Seventh street and Washington avenue and which is to cost more than $1,000,000. Twelve or fifteen years ago the company promoted and financed the erection of the Grand-Leader's present building, occupying the entire east half of that block.

REALTY NOTES.

Albert T. Terry returned to the city yesterday after a three weeks' outing at Pointe Ann Parques, Mich., where Mrs. Terry is spending the summer and where a number of St. Louisans have cottages.

Henry R. Wiesels, vice president of the Weisels-Gerhart Real Estate Co., has just completed an automobile trip which took him to the Thousand Islands.

Isaac Archshoeffer is back after a trip to Yellowstone Park.

F. G. Zeibig of Cornet & Zeibig, has returned from Michigan, while Louis H. Tontrup of Papin & Tontrup was greeting friends after three weeks in Wisconsin.

The C. M. McDonald Real Estate Co. announces that Arthur C. Morle is with the company as salesman. He will devote a large part of his time to South Side business.

Wyler At New Location.

E. M. Wyler, formerly located at 4914 Delmar bl., has removed to 5016 Delmar bl. He is one of the best known real estate men in the city. He played a prominent part in the big special sale, which closed out the remaining lots in Kenwood Springs.

LARGER QUARTERS LEASED BY EXPANDING BUSINESS CONCERN

The Martin-Breitt Real Estate Co. reports having leased the seventh floor of the Lesser-Goldman Cotton Co. Building at Twelfth street and Washington avenue to the Delmar Manufacturing Co., now located at 411-15 North Eighth street. The quarters will double the floor area now used by this company, which manufactures infants' and children's headwear, and is the only company west of New York City in that line of business.

The company also leased the southwest corner of Eleventh and Locust streets to the Majestic Paint Co., now at 1103 Locust street and being the Western distributers of the Chi Namel varnish and paint. Extensive alterations are to be made to the interior and the front will be modernized. The property is owned by the Louderman Realty Co.

The Martin-Breitt company also leased the four-story building at 1402 Chestnut street to the American Gold Label Co., now at 1811 Pine street. This will give the company about three times the floor space it now has. The property is owned by Mrs. Caroline Kamper.

REAL ESTATE BOWLING LEAGUE OPENS FRIDAY WITH 8 TEAMS

The Real Estate Bowling League will open the season Friday with eight teams, as follows: John S. Blake & Bro., F. Sherwood, captain; F. L. Dittmeier Co., C. E. Henderson, captain; Giraldin Bros., H. W. Williams, captain; J. E. Kaime & Bro., Herman Grosse, captain; Realtors, Walter Heuer, captain; Recorders of Deeds, Walter Ehrler, captain; Title Guaranty Trust Co., Harry J. Michaeley, captain; Wanstrath Realty Co., Geo. B. Wanstrath, captain.

Real estate row is looking forward to the opening night, especially to the match between Charles F. Joy, Recorder, and William A. Giraldin, formerly president of the exchange.

PICNIC FOR REAL ESTATE EXCHANGE MEMBERS PLANNED

The entertainment committee of the Real Estate Exchange, of which Barney Dickman is chairman, has been holding a number of meetings and figuring on means of transportation, and it has become generally believed that the committee is preparing a picnic for the members of the Exchange, to be held at some county resort possibly as soon as next Saturday. Dickman is expected to relieve the suspense by an announcement within a day or two.

NEW PLANT FOR TOOL COMPANY

John Flammang has bought through the Pratzmann Realty Co., 108 feet of ground on the south side of North Market street, between Garrison avenue, on which he will erect a factory building to be occupied by the Ordnance Tool Co., now at 2914 North Market street. This is the second factory to be located at this point since the City Plan Commission modified the zoning law covering that section. The Taylor Bros. Churn Co. having bought a half block at the northeast corner of North Market street and Garrison avenue on which it is erecting a large fireproof building.

MORRIS AACH REALTY CO.

The Morris Aach Realty Co. reports the sale of the residence at 3540 Vernon av., having 8 rooms. Sold for the account of George Lawson to Frank Lechtenberg.

REAL ESTATE AGENTS' REPORTS OF THEIR SALES

HEMMELMANN-SPACKLER.

The Hemmelmann-Spackler Real Estate Co. reports the following sales:

3504 Halliday avenue, 9-room residence, lot 33x125 feet, for Mrs. Kate Norton, et al, to James F. Clancy, represented by Joseph Concannon, for $8000.

3942 Ashland avenue, single flat, lot 35x125 feet, for John Burbach to Jacob E. Giesler, for $7500.

5263 Vernon avenue, 9-room residence, lot 35x137 feet, to Martha Wocet, for $6000.

4107 Blaine avenue, cottage, lot 50 x160 feet, to R. H. Hein and wife, for $2000.

3839 Fairview avenue, single flat, lot 25x167 feet, to George Schraudenback and wife, for $4500.

1821-25 O'Fallon street, lot 78x84 feet, for William Miller, represented by Joseph W. Hannauer, to Emanuel Biedermann, for $6000.

6228 Marmaduke avenue, five-room bungalow, lot 30x130 feet, for Mrs. C. Peters, to Otto Dreisel and wife, for $2500.

BLAKE & BRO.

The John S. Blanke & Bro. Realty Co. reports these sales:

Vacant lot on the southeast corner of Delmar and Pennsylvania avenues, 100-foot front, for F. H. Cabot, of Sturgeon Bay, Wis., to Geo. B. Newbery.

Four-family apartment at 6264 Cates avenue, lot 46x137 feet, for the Alco Investment Co. to Charles Cornell.

328 Atalanta avenue, Tuxedo Park, six-room bungalow, lot 50x142 feet, for a client to C. H. E. and E. G. Kaiser.

6165-67 Waterman avenue, two-family apartment, lot 40x125 feet, for Lewis T. Waller and James C. Starkey to Samuel Pollock and wife.

6063 Westminster place, a eight-room residence, lot 40x130 feet, for Judge D. E. Keefe to Mildred S. Bills.

6051 McPherson avenue, seven-room house, lot 25x120 feet, for Mrs. Cora Wilson, of Chicago, to Charles H. Huff, represented by the Butts Realty Co.

6650 Southwest avenue, seven-room house, on a 50-foot lot, for Mr. and Mrs. L. V. Vickers to Mr. and Mrs. John H. Lamberty.

5345 Mina place, a six-family apartment, lot 56x125 feet, for a client to Isadore M. Levitt.

5352 Maple avenue, 11-room residence, lot 60x132.6 feet, for Mrs. Ellen Murphy to O. P. Hoover and wife.

5170 Enright avenue, nine-room residence, lot 25x170 feet, for the Rev. James C. Armstrong, of Kansas City, to Thomas J. Wallace Brennan Realty Co.

Apartment building at 4141-43A DeTonty street, lot 40x120 feet, for George E. Raithel to Anna Goldstein.

5032 Kensington avenue, nine-room residence, lot 25x170 feet, for Mrs. Maggie Guay to Hugo S. Sievers and wife. Wm. A. Steck Realty Co. represented the seller.

4152 Cleveland avenue, eight-room residence, lot 37x125 feet, for Joseph Paupency to Chas. H. Schriefer.

3917-19 Easton avenue, two 10-room houses, lot 42x140 feet, for Charles Cornell et al., to a client.

Single flat at 4229 Maryland avenue, lot 32½x209 feet, for the J. W. Moon estate to a client of N. S. Wood.

Four-room cottage at 2522 W. Hebert street, lot 30x144 feet, for Wm. V. and Agnes E. Kistner to Frederick and Anne Pagel.

Single flat at 1472 Blackstone avenue, for Hugh H. Stewart, executor, to William H. Jones.

JANET REALTY CO.

The Janet Realty Co. reports that last week was the best of the season for sales in its subdivisions near the North St. Louis industries.

The following sales were made in West Walnut Manor:

Lot 25x128½ on the west side of Lee near Flintard, to Frank Keller for $287.50.

Lot 70x128, to Gustav A. Becker.

Lot 50x128 on the west side of Janet avenue, to T. Lubecke for $500.

Lot 75x128, on the west side of Janet avenue, to Theodore Peckron, for $750.

Lot 50x128, on the west side of Hamilton, to Josef Meier for $505.

The corner of Hodiamont and Emma avenue, 65x128, to Mr. Hall for $975.

Seventy-five feet on the east side of Janet avenue and 25 feet on the west side of Helen avenue, to Brandes of Illinois for $1200.

Twenty-five feet on Hodiamont near Gareshe to Frank Schwerman and wife for $350.

Fifty feet on Jennings road near Melrose to D. D. Guilfoy for $362.50.

Fifty feet on Hamilton near Lena avenue to Henry T. and J. B. Carles for $410.

Fifty feet on the west side of Hamilton avenue to Henry Eliff for $387.75.

Fifty feet on the west side of Woodstock avenue to Joseph Scoyeniak for $450.

Twenty-five feet on the west side of Woodstock avenue to Anton Wuenchel for $225.

Fifty feet on Goodfellow avenue to Oliver Brinkmeyer for $750.

Fifty feet on the west side of Norwich avenue to J. B. Brown for $500.

Fifty feet on the west side of Norwich avenue to B. Brinkmeyer for $600.

Twenty-five feet on the west side of Woodstock avenue to T. Stenzel for $250.

Sixty-seven and one-half feet on the corner of Norwich and Fruch, to Roy A. Shake for $912.50.

One hundred feet on Woodstock avenue to B. C. Grellner for $1200.

Fifty feet on the west side of Woodstock avenue to Henry Hennman for $550.

Twenty-five feet on the west side of Woodstock avenue to Elizabeth Fletcher for $250.

CHRISTIAN BRINKOP.

The Christian Brinkop Real Estate Co. reports these sales:

2443 Alberta street, a modern five-room cottage on lot 30x125; for Albert Geiger to Minnie Brock.

3761 Potomac street, a single flat on lot 30x125, for Maurice M. Alexander to Carl Ogrosky.

4815 South Broadway, a single flat, lot 30x125, for T. Kelpe to Marshall Brodie.

4030 Ohio avenue, a four-room cottage on lot 25x125, for William T. Kelpe to Kennett Yeager.

2205 Keokuk street, a three-room brick cottage on lot 30x125.

Lot 148x100 feet, Bates street, between Grand and Louisiana avenue, for Henry Ottenmeyer to a client.

3630 Lierman avenue, a single flat, lot 30x125, for George Lantz to Charles and Anna Ebel.

3547 California avenue, a modern flat on lot 30x125, for Miranda Jaudes to Fred and Louisa Mueller.

3127-29 Gravois avenue, a four-family flat of three rooms each; lot 50x125, sold for Aberham Soldofsky to Adolph Nickel and wife.

JOHN C. GREULICH REALTY AND INVESTMENT CO.

Lot on Queens avenue, one-half block south of Florissant, for Robert Albrecht and wife to Charles Boehne.

On Halls Ferry road, near the Missouri river, 36 acres with six-room bungalow and four-room house, to Frank Ostoloza, for $12,000.

5949 Sullivan avenue, brick flat, for Henry Fedder, to Lena F. Biermann for $7500.

2328 Sullivan avenue, a single flat, for Edward H. Ronsick to George Hansmann and wife, for $5000.

Lot on Queens avenue, one-half block south of Florissant avenue, for Linda Pabst to Edwin Lagemann and wife, for $6500.

5342 Natural Bridge avenue, a store building and flat, for Nicholas Pacatte of Vandalia, Ill., to J. W. L. Gillespie.

Six-room residence at 6417 Wise avenue, for F. Rollig, to William Albertin, for $5500.

Bungalow at 4215 Athlone avenue, to Mrs. C. F. Davenport.

4241 Evans avenue, brick residence, to W. Newinger and wife, for $4000.

Lot on Twenty-first street, for the Siffel Estate Co., to Paul Johns.

2826 Belt avenue, a five-room cottage, for Patrick J. Malloy to Henry Scheer and wife, for $3950.

5959 Waterman avenue, a modern brick residence, for Mrs. William Kelly to William Seifert, president of the City Dairy Co., for $10,000.

2328 Sullivan avenue, a single flat, for Edward H. Ronsick to George Hansmann and wife, for $5000.

DOUGHERTY R. E. CO.

The Dougherty Real Estate Co. reports the sale of the single flat at 3969-71 Cleveland avenue, for Margaret Dunn to August Hofmann and wife.

5923 De Tonty street, single flat, for John Schoen and wife to Joseph Krisman and wife.

3702 Meramec street, four-family flat, for the Barru Building and Investment Co. to August M. Reinheimer and wife.

3706 Meramec street, four-family flat, for the Barru Building and Investment Co. to August Stelzer and wife.

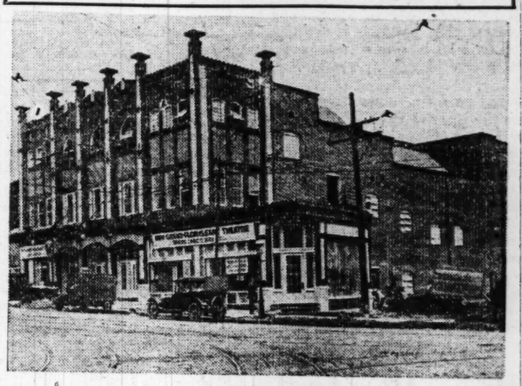
4730 Ashland court, five-room brick cottage, for William Pitsch and wife to Roy G. Goddard and wife.

1814 Alfred avenue, four-room bungalow, for a client of the Blanke Real Estate Co. to Charles H. Arnold.

1115 Louisville avenue, four-family flat, for Conrad Peterson and wife to a client, who immediately resold the property to George D. Marr and wife, represented by the North St. Louis Savings Trust Co.

Northeast corner of Bremen and Blair avenues, store and 10 dwellings, for the Jaffe Mercantile Co. to the Angela Realty Co.

New North Side Theater to Show First Pictures Tommorrow



The new Grand-Florissant theater at the northeast corner of Grand and Florissant avenues will show the first picture Labor Day. It has been erected at a cost of $350,000. It has a seating capacity of 2500 and will compare with the finest in the city, according to Manager Goldman. The theater will be operated under the auspices of the Greater Amusement Co., showing exclusive first run pictures contracted for by the syndicate.

One of the most select orchestras in the city has been assembled for it.

The building was promoted by Sam Hamburg Jr.

3314 Clara avenue, nine-room brick dwelling, for Walter Ellicock and wife to Clarence Meyer and wife.

3125 Lawn avenue, six-room bungalow, lot 30x150 feet, for J. Burke and wife to Margaret Stanley.

Northwest corner of Belt and Vernon avenues, nine-family apartment, for the Angela Realty Co. to the Jaffe Mercantile Co.

3969-71 Cleveland avenue, single flat, for Margaret Dunn to August Hofmann and wife.

3940 Ridge avenue, seven-room dwelling, for George H. Campbell and wife to Mertie B. Bowen.

STODTMAN & STODTMAN.

Strodtman & Strodtman report the following sales:

4508 Ashland avenue, a nine-room residence, for Louisa Volkening to Minnie Palmer.

4415 Conduit street, a six-room brick residence, for A. C. Bollinger, of Waterloo, Ill., to William Pappas and Jennie Pappas.

4621 Sacramento avenue, a five-room bungalow, for Holly Real Estate Inv. Co. to Robert Seidle, and wife.

5948 Thekla avenue, a five-room bungalow, for Louisa Kling to H. A. Hagerty.

5228 Thrush avenue, a four-room frame cottage, for Frances Davis, of Los Angeles, Cal., to David and Minnie Schulman.

4446 Delor street, a five-room brick bungalow, for Ruby M. Peterson to Julia Nagle and John Nagle.

908 St. Louis avenue, a two-story brick dwelling, for F. R. Wyatt to Agnes Stoetz and Hilda Cassell.

5241 Geraldine avenue, a five-room residence, lot 45x125, for Peter Speck and wife to George O. Skipper.

5954 Beacon avenue, a residence, for M. D. Mynnard and wife of Crookston, Minn., to Adam May and wife.

DITTMEIER & VOGEL.

The Frank L. Dittmeier & Chas. F. Vogel Real Estate Co. reports these sales:

428 Norfolk avenue, single flat, lot 25x 125 feet, a client to Mr. and Mrs. James D. Carson for $3500.

2605 Mackland avenue, four-room cottage, lot 20x140 feet, for a client to Fred T. Kroner, for $3250.

2900 Winnebago avenue, nine-room residence, lot 35x150 feet, for a client to Mr. and Mrs. John Nielson for $4750.

5545 Adams street, nine-room residence, lot 30x150 feet, for a client to Miss Jennie R. Thompson for $7200.

Also reports having made loans aggregating $23,000.

CORNET & ZEIBIG.

Cornet & Zeibig report sales as follows:

2454 Acme avenue to Orwin R. Elsold for Thomas E. Beatty, of Oakland, Cal.

For the Coburg Land & Improvement Co., 15¼ acres of the Coburg lands, fronting on the Bellefontaine road, to Elmer H. Pins.

5070-Enright avenue for Wm. T. Cowperthwaite and sister, of St. Paul, Minn., to Saul Sacher.

J. I. EPSTEIN.

J. I. Epstein states that last week was one of the most active weeks this year, as his office has obtained signed contracts for the sale of $120,000 worth of residence property.

These contracts cover the sale of three six-family apartment buildings, on Washington avenue, Wells avenue and Pershing avenue; five houses in the West End, on McPherson, De Giverville, Wells and two on Pershing avenue; and a tenament building on High street.

Epstein has not had an unoccupied apartment for rent during this renting season, all apartments being leased before being vacated.

KORTE-RUST REALTY CO.

The Korte-Rust Realty Co. reports the following sales:

4463 Gannett street, a one-story frame cottage, lot 30x125, to Maria Kenosha.

4360 Louisiana avenue, a one and one-half story brick cottage, lot 31x142, for George A. Barabach and wife to Miss Martha Leitner.

1225 St. Ange avenue, a two-story brick residence, lot 35x127.6, for Amelia Lumelius to Caroline Wendt.

4027 California avenue, a one-story brick cottage, for the account of Catherine Hanneffe, to George A. Lansing Jr.

3727 Cass avenue, a two-story brick residence, for Samuel Lewis to August J. Helden of Amarillo, Tex.

5563 Goodfellow avenue, a one and one-half story brick bungalow, lot 5?x125, for William J. Carroll to Thomas Brock.

DICKMANN R. E. CO.

The Jos. F. Dickmann Real Estate Co. reports the following sales:

Five-room bungalow at 3729 Hydraulic street for Anna R. Jacobs to Leo Peter.

3926-28 Utah street, four-family flat, for Lena Wagner to Leo Peter.

3961 Juniata street, seven-room dwelling, 36x140 feet, for Pearl Gutke to Ernest Vogel and wife.

4048 Juniata street, six-room residence; lot 50x160 feet, for Charles R. Hrdlicka and wife to James S. Wallace.

Northwest corner of Oak Hill and Wyoming street, 50x140 feet, for Emma and Gustav Eich to Clarsence F. Merkel.

3821 Wyoming street, single flat, for John and Lizzie Kincade to August Boekamp Jr. and wife.

Single flat at 3839 Shaw avenue, lot 32x 175 feet, for Abbie E. Flint to Josef Huss and wife.

FLETCHER R. HARRIS REALTY CO.

The Fletcher R. Harris Realty Co. reports sales as follows:

Henry Briner to Dr. Charles Sixtus Rehfeldt, nine-room residence at 3534 Shenandoah avenue; lot 35x120 feet.

For Ernest A. Rodgers of New York, nine-room residence at 1324 Clara avenue, lot 31x114 feet, to Mrs. Elizabeth J. O'Brien.

For Isaac T. Hahn, nine-room residence at 4858 Fountain Place, lot 30x152 feet, to Otto W. Gerhardt.

For Felix Anderson, nine-room residence at 5813 Enright avenue, lot 60x185 feet, to Alexander S. Wolf.

To Columbia Transfer Co., southeast corner of Second and Biddle streets, 53.8x 100 feet. Giraldin Bros. represented the seller.

For the Shirley Realty Co. to Mrs. Reda Reynenhoffer, southeast corner of Twenty-first and Papin streets, 264.6x127.6 feet, improved with four-story manufacturing buildings.

KENT JARVIS.

Kent Jarvis reports having sold for the R. M. Darlington Lumber and Coal Co., 1133 N. Hamilton avenue, to D. Ciarnitello & Bro. There is a store on the first floor and six rooms on the second floor; lot 31x100 feet.

B. A. THOMPSON REALTY CO.

The B. A. Thompson Realty Co. reports having sold for M. J. Day two flats at 5864-66 Bartmer avenue, to J. W. Harral. Day was represented by the Barngrove & Specht Realty Co.

CHARLES GUNDLACH.

Charles Gundlach reports having sold 2145 Adelaide avenue, single flat, for E. J. and D. T. Wissore, to Mary Kroeger.

Property on Lindell Sold.

The property at the northwest corner of Sarah and Lindell boulevard has been sold to J. P. Newman for a home. It consists of 13 rooms, two bath rooms, a steam heating plant, a garage, granitoid laundry, combination fixtures and hardwood floors. It was sold for the account of the Ivory Realty Co., both the seller and purchaser being represented by the Goldwasser & Dubinsky Realty Co.

August has been a record month for this real estate agency, according to Ely Goldstein.

MARRIAGE LICENSES.

William P. Comerford	2306 Mullanphy
Clara Ulrich	St. Louis, Mo
Ray Robinson	Jefferson Barracks, Mo
Gertie Steward	1412 Olive
Ernest Dale O'Dell	East St. Louis, Ill
Mrs. Ella Moore Chaille	3945 Page
Victor E. Shanner	Plain View, Ill
Mrs. Jennie Shinemaker	Plain View, Ill
Joseph A. Wild	2922 Hebert
Mrs. Mathilda A. Jaeger	3319 N. Broadway
Ralph F. Dunn	Olney, Ill
Lelia E. Miller	Olney, Ill
Jacob Ramseier	Staunton, Ill
Emma E. Ahlwede	1432A Obear
Albert Weise	1612 N. 13th
Rose Lopez	1020 N. High
John Emons	Pacific, Mo
Mrs. Laura Smith	Pacific, Mo
Preston E. Cunio	1240 Preston pl
Adam Stoss	7558 Preston pl
Leo B. Thomure	Bonne Terre, Mo
Blanche A. Patrick	Bonne Terre, Mo
John Nacker	1205 N. Garrison
Mary Gerl	1258 N. Garrison
Anton Adler	2227 North Market
Nellie Buckley	2251 North Market
Fredrich J. Cohn	1044 S. Grand
Adah G. Deckard	1340 Mattoon, Ill
Edwin F. Linck	3711A Market
Mary K. Reppel	2712A Glasgow
George Koch	4243 Manchester
Katherine G. Hare	4436 Arco
Clyde Gibbons	1126 Hickory
Emma Kaufmann	2622A S. Jefferson
John W. Aller	5334 Theodosia
Grace M. Schaub	2207 Highland
Leonard Wendel	7323 Pennsylvania
Clara Amelia Sale	5924 S. Broadway
Adolph A. Brieschke	4062 Folsom
Johanna J. Gotter	Brighton, Ill
Alfred Oliver Rheinnecker	1042 Hickory
Helen Regna	3653 Shenandoah
John F. Ward	3854 Botanical
Clara L. Carter	3827 W. Vincent
Bertrand C. White	4743 Easton
Ivy Pritchard	4649 North Market
Louis Meneser	3170 N. 11th
Laura Reiman	1807 S. Broadway
Charles Heinrich	2346 S. 13th
Mrs. Sophia A. Schwalm	2346 S. 13th
Ville B. Furnish	Jefferson Barracks, Mo
Irma L. Knapp	4312 Water
David L. Riggs	1037 S. 11th
Anna Papin	1419 S. 11th
Michael Joseph Clasben	3150 Lafayette
Mrs. Frances Marie Barnes	5418 S. Spring
William M. Willmeno	2127 Eugenia
Georgia M. Ware	Jefferson City, Mo
Francis A. Riemer	4030 Garfield
Esther M. O'Toole	4139 Evans
Frank J. Austin	209A N. 22d
Florida Roherson	209A N. 22d
John Fuchs	1519 Hogan
Helen Hafner	1439 Cleary
Michael J. Walsh	2710 N. Union
Marye Clara O'Connor	4822A Green
Rudolph Hausmann	108 S. 17th
Mrs. Rose Rowe	5515 Green
Joseph Fischman	4295 Page
Blanche E. Gray	5943 Evans
George Rothzangel	4052 Delmar
Mrs. Lena May Freeman	4052 Delmar
Floyd McGee	108 S. 10th
Beatrice Grant	108 S. 11th
Alfred Pfetrint	5125 Bishop
Mary Music	5125 Bishop
Eugene J. Scheilman	Jefferson Barracks, Mo
Ellen M. O'Keefe	122 Armstrong
Albert W. Tubbs	2207 Salisbury
Mrs. Lena Dellman	2207 Salisbury
Kenneth C. Knapp	4456 Easton
Florence C. Colbert	3434 S. Jefferson
Johnnie Hardge	819 N. Compton
Louise Everett	3118 Lawton
Lee J. Dockery	4001 Page
Florence R. Smith	2906 Lynch
Ben J. Keenon	Eureka, Mo
Gertrude Cahrrasd	Eureka, Mo

FINAL CLEAN-UP SALE OF LOTS IN RIVERVIEW GARDENS BEGUN

The active condition of the St. Louis real estate market is illustrated by lot sales at Riverview Gardens. The addition originally comprised 255 acres, fronting the river, between Baden and the Chain of Rocks, and has been practically disposed of in less than two years. The buying has kept such close pace with the development that as the last improvements are being finished, there are only 47 lots left for sale, according to Sikking & Beckwith, agents for the company.

The company is opening its final clean-up sale, to continue till Oct. 8. The agents announce that if the lots are unsold on that date, the price will be raised and the property held to take advantage of the rapid rising values in that section.

Winding roadways have been built from Riverview Drive, on which the tract fronts, to all parts of the land. The lots are large, all being 100 feet front and ranging from 150 to 300 feet deep. With the exception of those facing Riverview Drive, the prices range from $3 to $10 per foot, on terms of $25 down and $1 per month, without interest or taxes for one year.

Riverview Gardens is reached by the Broadway car and changing to the municipal line at Baden.

Rixmann, drafting room and room

BARNETT COMPANY, ARCHITECTS, LEASE ARCADE BUILDING SUITE

Isaac T. Cook, manager of the Arcade Building, has leased to the T. P. Barnett Co., architects, a suite of offices on the fifteenth floor, occupying the entire end of the southwest wing of the building. It consists of a reception room, clients' consultation room, business office, contractors' estimating department, private offices for Tom P. Barnett and F. E. Rixmann ,drafting room and room for files and records.

LOANS ON REAL ESTATE

MONEY—To loan on real estate, 5 and 6 per cent. Chas. G. Vens, 2004 Adelaide. (c)

LOANS on second deeds; monthly payments. POLLOCK, 206 Fullerton Bldg.

LOANS on first and second deeds of trust. DAUDMAN, 421 N. 4th. (c)

YOUR DEED of trust expiring? Money; private party. Box D-262, Post-Dispatch.

MONEY TO LOAN—$2500 on real estate. Box M-378, Post-Dispatch. (c)

MONEY TO LOAN—$10,000 to loan on good real estate security; will divide. Box M-95, Post-Dispatch.

MONEY TO LOAN—By private party; 5 and 6 per cent up to $5000. Blankman, 7150 St. Louis av.

LOANS on North St. Louis real estate a specialty at low prices. In suits to suit. J. H. GUNDLACH & CO., 3615 N. Broadway. (c)

MONEY TO LOAN—Private party has money to loan on city property at 6 per cent interest; 1 per cent commission. Box W-275, Post-Dispatch.

MONEY TO LOAN—On city real estate, without delay; no charges for papers; lowest rates; see us at once. KORTE-RUST R. CO., 816 Chestnut.

LOANS on North St. Louis real estate a specialty at lowest prices in sums to suit. J. H. GUNDLACH & CO., 3615 N. Broadway.

MONEY TO LOAN—$500, $1000, $1500, $2000, $2500, $3000, $4000, $4500, $5000, on city real estate; lowest rates.

F. R. ROSEMAN, 917 Chestnut st.

SEE us for loans on city improve real estate; delay, current rates. JOST-MILLER R. E. CO., 105 N. Ninth st.

MONEY TO LOAN—I have $1000 up to $5000 to loan owners of good St. Louis real estate at lowest rates; all applications given prompt attention. GEO. F. HEFFERNAN, 214 Wainwright Bldg.

Money to Loan on Seconds
Quick answer. GUSTAVE CITRON, Atty., 312 Title Guaranty Bldg. (c)

SOUTH SIDE LOANS A SPECIALTY. Straight or monthly payments. Yeckel-Feydt-Earickson
Two offices.
2919 S. Broadway. Gravois & Mervaldeau.

MONEY TO LOAN
On first and second deeds of trust on city improved property; quick action; free papers. DYAS REALTY CO., 107 N. 9th.

We Solicit Real Estate Loans
Prompt service; reasonable charges. Try us; you will be satisfied.
DETERING AGENCY, 3627 Gravois av. Victor 1726

MONEY TO LOAN
On first or second deeds of trust; city improved, 6 per cent; quick inspection and reply at once; reasonable commission. DYAS REALTY CO., 107 N. 9th.

MONEY TO LOAN
In various sums; reasonable terms, 6 and 7 per cent. J. W. BURIAN, 4016 Chouteau. (c)

AGENTS' RENT LISTS

Cornet & Zeibig,
719 Chestnut St.
Business Locations

BUILDINGS.
812-14 N. Eighth; 35x58, six floors, basement $120 00
822-24 Clark, 5 floors, elevator, heat; fire plant; 30,000 square feet 150 00
819 N. Broadway, 4 floors, basement; 25x60 ..... $125 00
121 Market, 3 floors and basement, elevator; 25x45 ..... 35 00

LOFTS.
S. w. cor. Seventh and Locust, 3d, 4th, 5th and 6th floors; 10,000 sq. ft. on each floor; pas. and freight elevators $2,500 00
709 Washington; 40x90; elevator 125 00
720 Olive, 2d floor, 30x100; passenger elevator 125 00
N. w. cor. Twelfth and Chestnut, 2d floor, 50x30 ..... 40 00
714 N. Second, 2d and 3d floors 50 00
618-20 Olive; entire 3d floor 75 00
408-10 N. Third; 4th floor; 20x60 ... 25 00

STORES, ETC.
300 N. Fourth, 28x44; heat furnished .....
820 Olive; store $75 00
715 Chestnut 60 00
810 Elm 82 50
2040 Olive 75 00
284 De Baliviere, store, 14x45; heat 75 00
508 N. Vandeventer, just off Olive, heat furnished 55 00
802 N. Euclid, store, with heat 50 00
4601 Olive; store 50 00
100 N. Twelfth, store 50 00
223 Locust, store, with heat 50 00
2535 Olive 40 00
1627 Chestnut, store, with heat 35 00
207 N. 14th, store 30 00
1304-06 N. Vine, store 30 00
1815 North Market, store and 3 rooms .. 30 00
2705 Cass, large store, 20x100 ..... 30 00
1100 Chestnut, store 30 00
216 Locust 25 00
2808 Olive, store 25 00
1314 Biddle 25 00
1918 Olive 25 00
2826 Olive 25 00
1933 Franklin 25 00
1008 N. Eleventh, store 25 00
1726 Olive, store 25 00
1008 N. Eleventh, store 25 00
1118 S. Broadway, store 20 00
1000 Sharon 20 00
1010 Franklin, store 20 00
1824 Biddle 20 00
N. Wash 20 00
N. Wash, store 16 00
N. Thirteenth, store 15 00
N. Twelfth, store 15 00
Clark 12 00
N. Eighteenth 12 00
N. Fourteenth, store 12 00
N. Broadway 10 00
Easton, store 10 00
N. Broadway 10 00

OFFICES.
Cor. Olive and Vandeventer, 2d fl. offices; mod. heat; jan. ser.; Western Union No. 2 heat 20 00
Olive Continental Bldg.; choice offices; heat, etc.; $12.50 up .....
Cor. Grand; Rumsey Bldg., $15 up 15 00
Chestnut; new Lucas Bldg.; rooms 9 up .....

Altheimer & Bro.
Real Estate Co.
LIVE 3923. CENTRAL 4757.
Fifth Floor) Wainwright Bldg., N. W. Cor. Seventh and Chestnut sts.

APARTMENTS.
2 Lindell, 6 rooms $52 50
2 Dickson, 4 rooms 30 00
2 Dickson, 3 rooms 15 00

FLATS.
813 Dickson, third floor, 3 rooms; heat furnished 15 00
3845A N. Taylor, 4 rooms, bath 15 00
399 Barry, 4 rooms, cottage 10 00
2817 Chouteau, 4 rooms, water 10 00
1002 Madison, 3d fl., 4 rooms 10 00
2711 S. 7th, 3 rms., water, gas; will repair 9 00
6144 Laurel, 3 rooms, water 10 00
2105A N. 14th, 3 rooms, water 9 00
2743 S. Seventh, 3 rooms, water, gas .. 9 00
1914 N. 12th st., 3 rooms, elec. lights, $ 5 50
2004 S. Second, 2 rooms 7 00
2106 N. 14th, 2 rooms; see janitor 6 00

STORES, BUILDINGS AND OFFICES.
1211 Olive st. .....
6405 Walnut 50 00
6174 Delmar, heat 40 00
4121 Olive; store and rooms 35 00
2140 N. 14th, store 25 00
214 Vine, building 50 00
2826 Easton, large store 20 00
2042 Iowa 16 00

GARAGES.
3219 Cates 5 00
3942 Iowa 3 00

COLORED.
2830 Wash, 3 rooms, water, rear 9 00
1207 N. Eighth, 3 rms., water; rear.. 7 00
2911 Morgan, 2 rooms 6 00
1442 S. Fifteenth, rear 5 00

BOECK REALTY CO.
813 Chestnut st., second floor.

STORES, ETC.
2005 Olive; steam-heated store $30 00
4019 Franklin; store with furnace 20 00
1506 Franklin, store 20 00
724 Morgan, store 20 00
107 S. Second, 4-story bldg.; elevator 30 00
800 Wash, corner double store 50 00
1515 Biddle, store and one room 10 00

APARTMENTS
Solid agate, 15c line, minimum 30c. Discount 10 per line on three or more insertions.

WEST

BELT, 1432A—Five rooms and bath; steam heat; furnished; hardwood floors. (c)

HODAMONT, 1163—Apartment, 5 rooms, $1 floor; Ideal Apts.; apply 9 to 12 today. L. T. Hinton Hotel.

KINGSBURY, 5708—Third floor, west, 4 rooms, sun parlor and sleeping porch; heat and janitor service; $30. Francisca & Kuns, 806 Chestnut st.

KING'S HIGHWAY, 1256 N.—$37.50; 3 large room modern apartment; $42.50 King's Highway and Page; new, cor. with 6-room apartment. Above include heat and janitor. J. F. Herrmann Jr. R. E. Co., 8164 Chestnut st.

LINDELL, 3539-61A (Lindell Apartments)—Efficiency apartment, 2, 3, 6-room, steam heat, janitor, gas, electric included in rent; newly decorated; manager on premises.

OLIVE, 4841—Apartment, 3-room efficiency; unfurnished; rent or lease to responsible party; only one week day before 7:30 p. m. Apartment 120. (c)

WATERMAN, 6000—3-room apt., sleeping porch, 1st floor, $60. Widows $21. (c)

WESTGATE, 710 (apartment 3d floor, North Parkview)—3 rooms and sun parlor; modern; $75.

CENTER REALTY CO., 1219 Goodfellow av. Cabany 3552W. Delmar 4268R.

WESTGATE, 837—In North Parkview; 5 rooms, sun parlor; new; janitor service, $50. JOHN C. GREULICH REALTY CO., Open Monday evening. Grand and Hebert.

WESTGATE, 710 (apartment third floor), North Parkview—6 rooms and sun parlor; modern, $75.

CENTER REALTY CO., 1219 Goodfellow av. Cabany 3552W. Delmar 4268R. (c)

LINDELL AV. APARTMENT
6020 Lindell bl., second floor, 4 rooms; every convenience; $37.50.
ROSENBAUM-HAUSCHULTE R. E. CO.,
2407 N. Broadway.

MERLA APARTMENTS
4200 Pershing av. new; 3 rooms; 3-room efficiency; 2 complete beds; fuel gas; $63 and up; several choice southern-exposed apartments still open; brick garage on premises.
ROSENBAUM-HAUSCHULTE R. E. CO.,
2407 N. Broadway.

Mauretania Apartment
5540 PERSHING AV.

New fireproof building, 2 to 4 rooms, 3 to 6 rooms efficiency.

All apartments completely furnished, including gas, ice, lights and linen, etc.

Ample closet space and electric elevators.

Rent, $75 to $125 per month.

See manager on premises, or

A. D. GATE CONSTRUCTION CO.,
1420 Chemical Bldg.
Phones: Olive 1977, Cabany 150-W. (c)

APARTMENTS — APARTMENTS

THE BRANSCOME APARTMENT HOTEL
5370 Pershing Av.
ANNOUNCEMENT

I wish to make known to the many people who have applications on file for suites in this new building that we shall start executing leases for suites in accordance with the applications on file.

We now have one of the furnished apartments completed and open for inspection. Those parties having applications on file are invited to come and inspect this beautiful home-like apartment.

Those parties who are interested in leasing a suite, but who have failed as yet to file their application are also invited, but I would prefer that they would delay their visit a few days as I wish everyone to receive personal attention and be fully informed as to just what this building is going to be and how operated.

For the information of the public, will say that I have endeavored to give the people of St. Louis an Apartment Hotel which is not excelled by any other building of similar type in the United States. The building is eight stories in height and is located on a lot having a frontage of 275 feet (about a third of a city block), overlooking Forest Park in the rear.

This building will be operated as a first-class Hotel, a large Cafe will be located on the ground floor, together with spacious Lobby, Ladies' Parlor and Smoking Room. Hotel Suites consist of Living Room, Dressing Room and outside Bathroom, some Suites have additional Bedroom. These Suites are luxuriously furnished, in fact, I think we have in this respect, surpassed any similar undertaking in this part of the country. We have other Suites which are leased furnished or unfurnished, and included in addition to the Living Room, Dressing Room, outside Bathroom, a Breakfast Room and Kitchenette, then again, we have other Suites which have in addition to this a Sunroom and Bedroom.

The Apartments in this building are fast being taken and I would suggest to those who are interested to file an application at once.

CHASE ULMAN.

DWELLINGS FOR RENT — DWELLINGS FOR RENT

Attractive House
6145 Washington Av.

8 rooms, bath; modern in every respect; lot 35x113; possession October 1st.

ROSENBAUM-HAUSCHULTE
2407 N. Broadway

APARTMENTS—WEST

14 SOUTH TAYLOR AVENUE
Six large rooms; modern; every convenience; janitor service.

UNIVERSITY APARTMENT
3708 WASHINGTON.
Three rooms; 5-room efficiency (2 concealed beds); completely furnished; tubs and shower bath; fuel, gas and electric lights. Apply attendant on premises or
ROSENBAUM-HAUSCHULTE R. E. CO.,
2407 N. Broadway.

5305 Delmar; 7 rooms, 2 baths; possession Oct. 14.
6300 Enright av.; 5 rooms and sleeping porch; all conveniences.
EDWARD L. BAKEWELL,
118 N. 7th st. Olive 5555.

NORTH

ST. LOUIS, 3861—Apartment. See janitor.

ST. LOUIS, 3861 (Apt. F)—Efficiency apartment; 2 rooms, sun parlor, kitchenette; some furniture for sale.

HOUSES, FLATS, ETC
Solid agate, 15c line, minimum 30c. Discount 10 per line on three or more insertions.

DWELLINGS FOR RENT

CENTRAL

CHOUTEAU, 1401—8 rooms, toilet, electric lights; suitable for roominghouse; $15.00.

DICKSON, 2043—6-room house, bath and stable; $18.

EIGHTEENTH, 711 N.—6 rooms, bath; $22. CHAS. H. WENGLER, 7174 Chestnut.

EIGHTEENTH, 1020 N.—6 rooms, bath; all conveniences; $22.

WASH, 1805—10 or 12 rooms, with bath; newly decorated throughout; electric fixtures, gas and water on each floor; just the thing for good rooming house, light housekeeping; reference required; $37.50.
ORTON E. & R. G. SCOTT, 800 Chestnut st.

SOUTH

ARSENAL, 4444—"Portia;" 3 elegant light rooms, heat, hot water and janitor service; first-class; first or second floor west; $52.50. Oct. 1 and Sept. 15.
ORTON E. & R. G. SCOTT, 800 Chestnut st.

COLOGNE, 3133—4-room cottage; reasonable, bath and gas.

EITMAN, 3011—7 rooms. Clifton Heights; Tower Grove line.

QUEEN, 2712—3-room cottage; water, hydrant, etc.; $8.50. ZINK, 15 N. 7th st.

SOUTHWEST, 6020—3-room cottage; water, hydrant, etc.; $10.50. ZINK, 15 N. 7th st.

THITTENTH, 1305 S.—8 rooms and bath; will suit in condition; $36. Central 820.

WALDEMAR, 7311—10-room modern residence; good location for business.

WEST

CHATHAM, 6436—6-room house; flower garden, chicken ranch.

"ESTWALD," Westgate av., 740; third floor north; 7 rooms, including sun parlor, sleeping porch, in-a-door bed; all put in No. 1 order Sept. 1; $70; modern, up-to-date.
ORTON E. & R. G. SCOTT, 800 Chestnut st.

FINNEY, 3708—House, 8 rooms; can be used as flat or boarding house. Lindell 6153W. (2)

HOUSE—For sale; 12 rooms; new Cathedral parish; price $3500. See owner, 4371 Laclede.

LACLEDE, 4371—Frame house, 12 rooms.

LINDELL BL., 4416 (obo, Cathedral Church)—12 rooms, 2 baths, hardwood floors, newly decorated throughout; rent reasonable. EDWARD L. BAKEWELL, 118 N. 7th st.

McPHERSON, 4060—8 rooms, bath, electric fixtures; owner took ill Monday.

MARYLAND, 4206-08—20 rooms, electric lights, 2 furnaces; good condition. Call Forest 6428. (c1)

VANDEVENTER Pl., 6—There is no place in the city where you can secure the pleasant surroundings at the low rental; will remodel and put in first-class order. F. Churchill Whittemore Company, 118-120 N. 4th st. (c2)

A COMPLETE HOUSE
Fine lawn, big trees, porch screened for summer and glazed for winter use. Seats, book cases, fireplace in living room, buffet in dining room, kitchen and breakfast room in white.

Second Floor—Four bedrooms in white; also second-story living room, sleeping porch, bath has shower and down-to-the-floor tub. Hot-water heat, hardwood floors, copper screens; ready for occupancy. This house is not for rent, but may be bought on terms. Merriman car to Oakwood avenue. Webster, west to 326 Oakwood avenue.
JUSTIN E. JOY, phone (Bell) Webster 149. (1)

NORTH

FLORISSANT AND CARL—4-room cottage, electric, gas, $10. Central 7867. Take Bellefontaine and Jennings car. (c)

KENNERLY, 3916—7-room house, bath, gas, $30.

KIMBERLY, 3118—4-room cottage, all conveniences; gas, electric; streets and side walks made; handy to cars; responsible tenants wanted; corner location.

FLATS FOR RENT
MISCELLANEOUS

FLAT—Lovely 4-room; equal to 6 rooms; bath, furnace, laundry, electric, shades, screens; large yard; fine condition; rent $27.50. Box K-268, Post-Dispatch.

FLAT—After Nov. 1, beautiful 6-room flat; large sleeping porch; garage; hot-water heating plant; adults; only $55 per month. References required; Taylor and Market car, Grand 1062J.

FLAT—Lovely 4-room and large hall; large room, shades, screens, furnace if necessary; laundry; large cellar and large yard; owner lives in house; fine condition; rent $22.50. Box K-287, Post-Dispatch.

CENTRAL

BELL, 3018—6 rooms, bath, electric, first floor; $25.
GOTTLIEB R. E. CO., 2302 Wash. (c)

BLAIR, 1446—Flat, 4 rooms, electricity, etc. (c)

BRANTNER Pl., 3127—3 rooms, water, gas, $8.

BRANTNER Pl., 3162A—4 rooms, bath, fixtures, $18. Call Sunday afternoon.

CASS, 1924—4 rooms, hall, gas, large yard.

CASS, 2745—Modern 3-room flat; electric, separate laundry; cheap.

CASS, 1512—Two rooms with gas; $6.50; half month's rent free.

CLARK, 3043—3 rooms, bath, gas and electric, $14.

CLEARY, 1435—3 rooms, water, gas, $7.

DICKSON, 3015—3 rooms, bath, gas, electric; $20.

GARRISON, 1432A—Three rooms and bath. Call Cabany 3563W (c)

MAIN, 219—Two unfurnished rooms, water, sink; $5; inquire, 2d floor. (c)

O'FALLON, 1425—3 rooms, 2d floor, $10; 2 rooms, 2d floor, $6.

SEVENTH, 111 S.—4 rooms, second floor, $20. Jost-Miller R. E. Co., 105 N. 9th.

SEVENTH, 1228-E N.—Two nice rooms, toilet, electric fixtures; newly decorated; $7.

TWENTY-SECOND, 1016 N.—Two nice corner rooms, 1st floor; water, gas; rent reasonable.

SOUTH

ANN, 3002—Three rooms; good neighbors; rent only $7; opposite school.

ARSENAL, 3009A—3 rooms and bath; owner 3521 Humphrey st.; Victor 2624J.

BERTHOLD, 4006—3 rooms, bath, dressing room; steam heat, electric lights, gas; immediate possession; $25.
COMPTON REALTY CO., 3201 Park av.

BRADLEY, 6026—Residence, 6 rooms; near Gratiot station; steam heat; rent $22. (c)

BROADWAY, 1306 S.—3 large rooms, water, $8.

DILLON, 1314B—Three nice, light rooms, gas, bath; only $7.50. (c)

DILLON, 1218—Second and 3d floor, 6 rooms, bath; good condition, $25; open afternoons.

EIGHTH, 1010 S.—4 rooms, $12. Jost-Miller R. E. Co., 105 N. 9th.

EIGHTEENTH, 1759 S.—4 rooms on 2d floor, 2 on 3d; bath; $21; about Sept. 8. Sidney 3618W.

ELEVENTH, 2626 S.—Four rooms, cellar, attic, yard; $13; also 2 rooms and kitchen, $8.

ESPENSHIED, 3607 E.—4 rooms, 2d floor, $8.

FINNEY, 3609—3-room flat, first floor, elegantly furnished; complete for housekeeping; also very nice sleeping room; gas, bath, electricity; Bell phone; no children.

FLAT—Four rooms; modern; 3 rooms; in Tower Grove Heights; rent $35. Box K-258, P.-D.

FLAT—6 rooms; fine location; handy to two car lines. Inquire 4707 Virginia. (c6)

FLAT—Five rooms and bath, above drug store, Jefferson and Cheotfield.

FLAT—3-room upper; bath, electric, furnace 2800 west, 2400 south; adults only; $20. Box P-327, Post-Dispatch.

GRAND, 3957A S.—4 nicely furnished 3-room flat, centrally located; call Sunday morning.

KICKORY, 3007A—Three nice rooms, newly papered; see them; only $7.

HICKORY, 3304—Last one life; 8 rooms, bath; rent $16.

HICKORY, 1925—Splendid upper 4-room flat; bath; granitoid laundry; open afternoons.

HUMPHREY, 3902—6-room flat, modern, steam heat. Jost-Miller R. E. Co., 105 N. 9th. Sept. 15. Box K-22, Post-Dis.

KENNERLY Pl., 1806—Upper flat, 7 rooms, bath; $25.

LAMI, 4048A, 405—Three nice rooms; will clean; only $8.

FLATS FOR RENT—SOUTH

KING'S HIGHWAY, 1406A N.—Six rooms, bath, furnace, fixtures; vacant Sept. 15; $22.50.
ORTON E. & R. G. SCOTT, 800 Chestnut st.

HORTH, 4119—3 large rooms, bath, electric; modern; rent $20. Central 2427.

MENARD, 1408—Splendid upper 3-room flat; attic; no bath; open mornings.

NINTH, 913 S.—Two 3-room flats; newly decorated; $25.

PARK, 2640A—Flat, 3 rooms, bath, couple, South Side.

PAUL, 1117A—Newly papered 3 rooms; water and gas; large yard, $11.00.

BLAINE, 3840—Modern, 2 rooms, bath, electric; for particulars, Monday.

PRESIDENT, 1905—Two bright rooms, 1st floor; $4.50.

RUSSELL, 2714—Modern 4 and 3 room flat; all improvements. Sidney 1616W. (c)

SALENA, 2833—3 rooms, 2d floor or 1st floor, $7.50; will renovate.

SEVENTH, 1509 S.—Nice 3-room cottage, in rear; no profiteering; $4.50.

SHAW, 4129A—5 rooms and bath; owner disenchanted.

SHAW, 4103A—Four rooms, sun parlor, hot-water heater, hades, etc.; $40; open.
G. B. & J. M. O'REILLY, 723 Chestnut st.

SHENANDOAH, 3839—4 rooms; hot-water heat; tile bath, garage. (c)

SOULARD, 109—3 rooms, gas; no profiteering; will decorate. Only $6.

ST. GEORGE, 216—Three rooms; gas and electric.

TENTH, 1314 S.—Five rooms, bath, second floor; attic; very clean; $14.

THIRD, 2017A S.—3 rooms, $8.
H. J. HIRSCH, 313 International Life Bldg. (c2)

TWELFTH, 1842 S.—4 large rooms, $10; new paper, water, gas; call 1901 Lafayette.

UTAH, 1837—Flat of 3 rooms and bath, telephone and furnace. (c)

WISCONSIN, 2849—Large store and 1 room, opposite school; rent $10 per month.

WEST

HELEN, 1641—4 rooms and bath 2d floor; will decorate; large attic.

BURD, 1385—5-room flat; bath, hall, lawn; southern exposure; adults only.

CATES, 3204A—Five-room, corner flat; bath, furnace, gas, vestibule, screens; open.

CLARA, 1380—6 rooms on 2d floor, 3 rooms on 3d floor, steam heating plant, bath, electric lights, garbage burner and gas laundry stove; rent $40; also garage for 2 machines for rent. E. M. Wyler, 5016 Delmar. Phone Forest 5070. (c)

DELMAR BL., 4377A—Seven rooms; $30.
G. B. & J. M. O'REILLY, 723 Chestnut st.

DELMAR, 3871—Over stores, 6 rooms, steam heat, gas in each room; ideal for roomers; open Sunday 10 to 12. Olive 2211.

DELMAR BL., 4250—Second floor, modern, 8 rooms, furnace heat, indirect lighting, beautiful decorations, tile bath, hot water connection to furnace; immediate possession; $55; open.
ORTON E. & R. G. SCOTT, 800 Chestnut st.

ENRIGHT, 4026—3-room flat, 2d and 3d floors; $30.

SAVINGS TRUST CO., 4935 Delmar bl. (c)

EVANS, 4229WA—5 rooms, bath, electricity; rent $20. Evans av.

OLIVE, 4273—3-room steam-heated flat, also suitable for business; rent $45. (c7)

OLIVE, 4113—6 rooms and bath heat, hot water; store and water license paid 6 months; at $40, 6 months at $35. (c)

PAGE BL., 4311A—Six rooms, bath, electric fixtures, etc.; $35; open.

A. E. BLAKE R. E. CO., 711 Chestnut st.

SHAW, 4135A—Four rooms, $22.50.
JOHN H. ABBOTT, 15 N. Seventh st.

SUBURBAN, 6137—4-room flat; bath, gas, electric; steam heat; $22.50.

TEMPLE, 1421A—5 rooms, furnace, tile bath, shades, electric fixtures, $27.00; open.
Albert F. Jacobs, agents, Olivia Bldg. (c)

WASHINGTON, 6029—Flat; modern; 6 rooms; steam heat; adults only.

WEST BELLE Pl., 3718—Two connecting unfurnished housekeeping rooms; gas, sink in room; bathing privileges.

WESTMINSTER Pl., 4048—4 rooms, third floor; gas and electric included; $22.50. (c7)

NORTH

ASHLAND, 4339—Five rooms and bath; large yard.

BENTON, 2249—Two rooms, 3d floor; all conveniences; gas or electric; $6. Victor 2903R after 6.

BLAIR, 2915—Two large 3-room flats, $10.
Delmar 70R.

COZENS, 3621—Nice 2-room flat and porch to responsible party. 6 months or long. (*)

CUPPLES Pl., 4700—Flat, 4 rooms, bath, gas; large yard; $11.

DE SOTO, 4243—First floor, 4 rooms, gas, bath, electric and laundry. Call 4244 Lindell.

ENRIGHT, 3706 N.—3 rooms; rent $10.

EUCLID, 2569A N.—Doctor wishes to share his large yard; $5. One location.

FALL, 2435—8 rooms; $11. (c)

FARRAR, 2024—Flat, 3 rooms, gas and water, $8.50.

FIFTEENTH, 2460 N.—Two-room apartment; open after 4 p. m.

FLAT—Corner North Market and Bacon; 3 rooms and bath, porch. Delmar 3417J.

FLATS—For sale; 4532-34 Cote Brilliante; single 6 and 5 room flats; hot and cold water; $4600 each. 4136A Maffitt.

HEBERT, 2504, W.—4 rooms in rear; water and gas; rent $11. Phone 3320L. (c)

JEFFERSON, 2722 N.—3 rooms, $10.

KENNERLY, 3916—7-room house, bath, nicely located, front and side entrance, $12.00.

KOSSUTH, 3312A—3 large, light rooms; good condition; yard; $10; open.

MADISON, 2808—3 rooms, half vacant next Tuesday; $16. Phone Delmar 3289R. (2)

MONTGOMERY, 1206A—Three nice rooms; newly papered; only $8; see them.

MONTGOMERY, 3312—3-room cottage; $8½; like flat; $15. Victor 2624J.

NINTH, 2903 N.—Three very large rooms, gas, electric; decorated; only $9. (53x)

NORTH MARKET, 4012—3 rooms and laundry, $22.

NORTH MARKET, 3013—4 rooms, toilet, $14; open.

NORTH MARKET, 2504-2506—2 rooms and bath; $12.50. Victor 2624J. (c)

OAK, 2112—Wellston, 3-room flat; $10.

PRAIRIE, 4000A—3 large, light rooms, across from Fairground Park; rent $20.

ROOMS—Three; $8.50. 1414 Warren st.

SELLEW, 2716A—Fine 3-room flat, $17. Inspect today.

TENTH, 2425 N.—3 rooms, first floor, $12. Jost-Miller R. E. Co., 105 N. 9th.

TENTH, 1939 N.—3 rooms, newly papered and painted. (6)

WRIGHT, 825—3 rooms, $8. Jost-Miller R. E. Co., 105 N. 9th.

FURNISHED FLATS—APARTM'TS
MISCELLANEOUS

APARTMENT—For rent; newly furnished efficiency, including piano and sewing machine; period 3 months or longer; reference required. Inquire 4401 Olive apt. 205, Sunday and Monday.

FURNISHED FLAT—5 rooms and sun parlor, to responsible party, 6 months or longer. Grand 4284W

FURNISHED APARTMENT—Splendid four rooms; completely furnished; adults. Cabany 912. (c)

FURNISHED FLAT—Elegant, 4 rooms, 4½x Lafayette for 1 month or longer; $60; includes gas and electric. Lindell 962 between 12 and 1.

FURNISHED APARTMENT—Elegantly furnished parlor bedroom, use of dining room and kitchen; $30 month; adults; couple; in beautiful West End; private family; $400; convenient Olive cars; $60 per month. Box D-382, Post-Dispatch.

SOUTH

BOTANICAL, 3803A—4 large furnished rooms; conveniences; Park, Compton cars, reasonable.

FURNISHED FLAT Wtd.—Nicely furnished, 4 rooms; south; references exchanged.
EDGAR WARE, 722 Chestnut st.

NEBRASKA, 2747—Furnished 3-room flat; adults only; $32.50.

PORTIS, 3202—4 rooms, bath, sun parlor, completely furnished; modern; vacant the first; reference required; no children; $40. Tower Grove car to 4500.

WEST

APARTMENT privileges for four women; call at 3969 N. Newstead av. Call Sunday after 1 p. m. or Monday morning. Phone Forest 3959. (c)

BAYARD, 734A—Nicely furnished 3 rooms; heat; west end; completely furnished; references exchanged. (c)

CABANY, 2803W—6-room modern flat; steam heat; west end; completely furnished; references exchanged. (c)

DELMAR BL., 4471—Completely furnished, clean, front, two-room flat; vacant Sept. 1.

ENRIGHT, 5571—Five-room furnished apartment, heat and hot water; completely furnished; no children.

EUCLID, 1246—Small furnished apartment on 2d floor; conveniences and reasonable. Phone Forest 3713R.

FURNISHED FLAT—Couple wanted to share 5-room apartment; references exchanged; no children. Call Lindell 4627R.

FURNISHED APARTMENT—Will lease for 1 year or longer 7-room apartment, completely furnished; large tiled bath, steam heat, hardwood floors, continuous hot water, elegant sleeping porch; silver, linen, victrola, etc.; 1 block from Forest Park; references required. Box K-372, Post-Dispatch.

FURNISHED FLATS—APARTM'TS
WEST

FURNISHED APARTMENT—For 2 ladies; West End. Forest 4271W. (1)

FLAT—Partly furnished, 3 rooms. Inquire 1435 Sarsfield pl. 1900 west.

FURNISHED FLAT—No children; couple preferred. 5005A Vernon. (c2)

FURNISHED APARTMENT—4-room, complete, 4 months or longer; all outside rooms, near Taylor and McPherson. Box K-79, Post-Dispatch.

KENSINGTON, 5012—Furnished apartment, 2d floor; 3 rooms; housekeeping; suite 4-room efficiency; nicely furnished; tile bath; gas, electricity, linens, complete. Including heat, $47.50.

LADIES Wtd.—1 or 2 young, to share 4-room apartment. Phone Forest 8512 after 10 o'clock. (c)

MARYLAND, 4168—3 neatly furnished room apartment; all modern conveniences; adults only.

MINERVA, 5132—Four large, light rooms; beautifully furnished, complete; permanent tenant wanted.

OAKLAND, 4561A—3 rooms, completely furnished; adults; references. (7)

OLIVE, 3715—Heated 3-room furnished apartments, $10 up; porches; every convenience. (c8)

WASHINGTON BL., 4604—6-room furnished flat; reasonable; 5000 west.

WATERMAN, 5539 (third floor west)—Handsomely furnished 6-room apartment, with sleeping porch; to responsible couple without children. Cabany 3583.

WELLS, 5071—4-room furnished flat; two adults.

MARNE APARTMENT
3528 Pershing av., 3 rooms, 4-room efficiency; newly and completely furnished; fuel, gas and electric light. Apply attendant on premises. ROSENBAUM-HAUSCHULTE, 2407 N. Broadway. (c8)

NORTH

BELT, 1404A—5 rooms, furnished complete; call Sunday and Monday.

FURNISHED—Furnished flat, two rooms nicely furnished; water and gas.

NORTH MARKET, 4451—Neatly furnished 3-room flat; large yard.

FURNISHED HOUSES FOR RENT
MISCELLANEOUS

FURNISHED RESIDENCE—For rent; 8 rooms; modern; west of Union. Phone Cabany 3563J.

WEST

RESIDENCE—Beautifully furnished 10-room residence; perfect condition. West Pine bl.; responsible adults only. Box D-384, Post-Dispatch.

WEST PINE BL., 4211—Handsomely furnished 12-room residence, 5 rooms waiting tenant.

Handsomely Furnished HOME FOR LEASE
Located in the 4900 block on Pershing av.; one of the prettiest homes in the block; 9 rooms; every modern convenience; handsomely furnished; large lot; splendid neighborhood; lease for one year. Apply
MISSISSIPPI VALLEY TRUST CO., Agt.,
FOURTH AND PINE.

FLATS AND APTS. WANTED

APARTMENT Wtd.—Modern, 4 or 5 rooms, in good neighborhood. Victor 2387R.

APARTMENT Wtd.—Steam-heated; 5 or 6 rooms; not over $50 or $55. Lindell 948W

APARTMENT Wtd.—Furnished; West End. Grand 5664R.

APARTMENT Wtd.—Or dwelling, about 7 rooms in West End. Cabany 1257. (c)

APARTMENT Wtd.—2d floor, for 3 adults; state price. Box P-325, Post-Dispatch.

APARTMENT Wtd.—3 or 4 rooms, by state price with answer. Box P-325, Post-Dispatch.

APARTMENT Wtd.—1st floor; 5 rooms; or flat; Sept. 15 or Oct. 1; West End preferred. Cabany 3106M. (c)

APARTMENT Wtd.—Oct. 1, 7 rooms, West End; adults; references. (7)
Box D-387, Post-Dispatch.

APARTMENT Wtd.—3 or 4 rooms, West End, 2 adults. Phone Cabany 4385, between 6 and 7 p. m.

APARTMENT Wtd.—By couple, 5 or 6 rooms sun porch, garage; southern exposure; any good locality, Oct. 1. Box K-286, Post-Dispatch.

COTTAGE Wtd.—5 rooms; modern; South Side preferred. Phone Grand 1247W.

FLAT Wtd.—4 or 5 rooms; Forest 4223.

FLAT Wtd.—4 or 5-room; Forest 7153M. (c)

FLAT Wtd.—3 rooms and bath; couple; no children; Box D-287, Post-Dispatch.

FLAT Wtd.—4 or 5 rooms, furnace, family of 4 adults. Call Lindell 1695.

FLAT Wtd.—3 rooms, gas, bath, electric, in South Side, near Caroline; 3 adults. Box K-160, Post-Dispatch. (c)

FLAT Wtd.—Modern, 5-room, 3 adults. Call Olive 7691R.

FLAT Wtd.—By couple, 5 rooms, on South side, before Oct. 1. Box P-307, P.-D.

FLAT Wtd.—3 or 4 rooms; adults only. Box D-177, Post-Dispatch.

FLAT Wtd.—3 or 4 rooms, modern; on South Side. Box D-177, Post-Dispatch.

FLAT Wtd.—3 rooms and bath, by young couple; no children. Victor 2567R. (c)

FLAT Wtd.—4 or 5 rooms and bath; South Side, 5228 Idaho.

FLAT Wtd.—For young couple; 4 or 5 rooms; Central 6401M. (c)

FLAT Wtd.—By adults, 4 rooms, bath and electric. Box P-359, Post-Dispatch.

FLAT Wtd.—3 or 4 rooms, South Side, not over $25. Phone Sidney 441R. (c)

FLAT Wtd.—By responsible business street; north preferred. Box D-141, P.-D. (c)

FLAT Wtd.—Three rooms, by young couple, West End. Box D-389, Post-Dispatch.

FLAT Wtd.—By cottage, 4 or 5 rooms; will lease for 3 years. Box K-192, P.-D.

FLAT Wtd.—To rent, or cottage, 5 rooms; must be modern; cozible. Central 9744L(c)

FLAT Wtd.—Five rooms, South Side preferred. Call Colfax 1911W. (c)

FLAT Wtd.—4 or 5 rooms, by Sept. 15. Grand 1062J. Box K-260, Post-Dispatch. (c)

FLAT Wtd.—3 rooms and bath; west or south preferred. Box K-187, Post-Dispatch.

FLAT Wtd.—4 or 5 rooms, by Sept. 15; must be modern; couple. Central 9744L(c)

FLAT Wtd.—Five rooms, South Side preferred. Call Colfax 1911W. (c)

FLAT Wtd.—3 or 4 rooms, by Sept. 15. Grand 1062J. Box K-260, Post-Dispatch. (c)

FLAT Wtd.—3 rooms and bath; west or south preferred. Box K-187, Post-Dispatch.

FLAT Wtd.—By couple, bungalow, with bath; by couple. Victor 2964X.

FLAT Wtd.—To rent, 3 rooms, with electric on any car line; downstairs; $5 reward. 1906 Wyoming.

FLAT Wtd.—3 rooms and bath, south of Tower Grove car line, between Grand and Gravois. Cabany 3229R. (c)

FLAT Wtd.—About 3 rooms and bath; South Side, Call Sunday between 10 and 5, 3001 Missouri.

FLAT Wtd.—3 or 6 rooms. West End preferred; best references; no children. Call Cabany 1227R.

FLAT Wtd.—4 or 5-room, withbath; any locality; occupancy Oct. 1 or November 1st; reasonable rent. W. T. Tucker, Rye Beach, N. H.

SUBURBAN PROPTY FOR RENT

BUNGALOW—Maplewood, corner Cambridge and Big Bend, 6 rooms, furnace, garage, electric.

BUNGALOW—For rent; four-room, large veranda; electric range; screened porch, shade trees; street car; $20. Cabany 2359W.

COMMONWEALTH, 3412 (Maplewood)—Modern 4-room flat; place for chickens and a large garden and nice lawn; $18 per month; no children.

COUPLE Wtd.—To share my delightful suburban home; modern; garage; convenient to train and street car. Box K-145, P.-D.

FANNIE, 6319 (Lustenburg)—4-room cottage, hardwood floors, newly papered; $12.
C. J. HILL, Agent, 205, 812 Chestnut st.

FURNISHED SUBURBAN HOME—For rent; modern; garage. Box D-402, Post-Dis.

ROOM—Fine large room with beautiful sleeping porch; private family in University City, with or without garage; real home for refined gentleman; phone Cabany 4206R.

SHADY, 6301 E. (Webster)—5 nice rooms for rent.

WEBSTER GROVES, opposite Algonquin Club, F. Churchill Whittemore Co., 118-120 N. Fourth street. (c6)

FOR RENT IN FERGUSON
Eight-room, modern conveniences; ½ acre in lawn, large shade trees; best location.
J. W. DARST, 19 Elizabeth av.

A COMPLETE HOUSE
Fine lawn, big trees, porch screened for summer and glazed for winter use. Seats, fireplace in living room; buffet in dining room, kitchen and breakfast room in white.

Second Floor—Four bedrooms in white; also second-story living room, sleeping porch, bath has shower and down-to-the-floor tub. Hot-water heat, hardwood floors, copper screens, ready for occupancy. This house is not for rent, but may be bought on terms. Merriam car to Oakwood avenue. Webster, west to 326 Oakwood avenue.
JUSTIN E. JOY, phone (Bell) Webster 149. (1)

FLATS AND APT'S WANTED

FLAT Wtd.—4-room; modern conveniences; 1st floor; family two adults. 4204 Flad; Grand 3183M. (c)

FLAT Wtd.—3 or 4 rooms; modern; South Side; by young couple; no children. Grand 6144W or 3402 S. Spring. (c7)

FLAT Wtd.—Modern; 3 or 4 rooms, by couple with no children, with or without heat; 922 to 935. Delmar 1050R.

FLAT Wtd.—4 or

REAL ESTATE CARDS REAL ESTATE CARDS

CITY REAL ESTATE FOR SALE CITY REAL ESTATE FOR SALE CITY REAL ESTATE FOR SALE CITY REAL ESTATE FOR SALE CITY REAL ESTATE FOR SALE CITY REAL ESTATE FOR SALE

IF YOU INTEND TO BUY OR BUILD—

—a home—a flat—an apartment or an office or mercantile building, we can loan you money at current rates on any acceptable margin of security.

GET OUR TERMS

MORTGAGE TRUST COMPANY
N. E. Corner Broadway and Pine

IF YOU WISH TO SELL

KAIME
NOWS THE BUYER

FOR YOUR REAL ESTATE

List With Us. No Sale—No Expense

DeMenil Building 119 North 7th Street

BUILDERS' COLUMN

Solid agate, 15c line, minimum 30c. Discount 1c per line on three or more insertions.

BIDS. PLANS. ESTIMATES. ETC.

GRANITOID—A1 work. Schottler, 5056 Ridge. Cabany 3992R. Delmar 3358X.

BUILDING MATERIAL—For sale, all kinds of secondhand building material at 4527 Laclede; reasonable. (c8)

GRANITOID work guaranteed. J. C. Schnoppner, 5956 Ridge av. Delmar 3358X; Cabany 5992R. (c99)

DON'T let your job; see me first for repairing, rebuilding and fixing old buildings; furnish best references and bonds; estimates free. Brisadier, 1906 Hebert.

WILL build you a house to order and sell on monthly payments; special bargains in lots. H. F. Woodward, 6102 West Florissant av.; Colfax 830.

BUILDING MATERIALS

BRICK—For sale; 200,000; white nine joists, 2x4 and 2x6; doors, windows and building material of all kinds. 10th and Cass av., 12ca. Selby. Sidney 1317.

BUILDING MATERIAL—For sale, new and secondhand; $50,000 stock; selling out; prices lower than ever before. at our yards, 4118-32 Lincoln and 4024 Delmar. Jacob Schaefer Wrecking and Excavating Corporation.

CABINET MANTELS—For sale; of all descriptions; prices right. Anton Beffa & Sons, 1240 N. Jefferson.

LAUNDRY TUBS—Substantial burnt clay, with stand, cover and fittings; $10 each. Apply to janitor, 2118 Mullanphy st.

USED BUILDING MATERIALS—For sale; of every description; large stock always on hand; service right and price right. Anton Beffa & Sons, 1240 N. Jefferson

TWO DOORS—For sale, 4 by 9 ft., suitable for garage. 2958 Lafayette. Grand 2548. (c)

WE build railroad tracks and put in switches and repair existing tracks for industries; all work guaranteed to be acceptable to railroad serving the industry. All kinds of railroad material on hand for prompt work; no charge for estimate; experienced railroad men in charge of all work. Industrial Track Construction Co., 1302 N. Broadway; phone Tyler 539. (c8)

ROOFING

ANCHOR ROOFING CO. builds or repairs any roof. 4450 Easton. Delmar 2898 R. Forest 1523. (c99)

RUBBER ROOFING—For sale; as low as $1.75 per roll; each roll guaranteed; any quantity. See us first and save money on your roofing supplies. Anton Beffa & Sons, 1240 N. Jefferson av.

ANY leak in any roof repaired and guaranteed; only $4.70; additional leaks, same time, same family, $1.75. Putney Roofing Co. Forest 1474. Delmar 1071.

Stop Leaky Roofs With Rock-fiber

Now is the time to save money on your leaky roof by using Rockfiber Plastic Roofing to fill up the holes and cracks. We also have a big stock of lumber, wall board and roofing paper. We ship to any point.

NATIONAL LUMBER CO.,
1201 MARKET ST., 2620 LUCAS AV. (c99)

REAL ESTATE

Solid agate, 15c line, minimum 30c. Discount 1c per line on three or more insertions.

REAL ESTATE FOR EXCHANGE

CALIFORNIA PROPERTY Wtd.—For St. Louis vacant; clear. Hudde, 3328 Lemp av.

$3000 EQUITY—Double 2-story; trade—yes, time. Box D-322, Post-Dispatch.

TO EXCHANGE—Farms, all sizes for trade. Bolton, the land man, 6225 Easton.

AUTO Wtd.—To exchange my cottage for auto. Box P-500, Post-Dispatch. (c)

HOUSE Wtd.—To exchange my equity in fine double flat, rent $1200, d. t. $8000, for 5-room house. Box P-505, Post-Dis. (c)

TO EXCHANGE—Southeast Missouri farms, 40 and upwards; quick trades. Bolton, the land man, 6225 Easton.

FOR EXCHANGE—250 ft. improved, vacant; suitable for flats or cottages for income property. Cabany 2759W. (c)

FARM—For exchange, 103 acres, 80 acres valley cultivated; house, barn, water. Box P-20, Post-Dispatch.

FARM—For exchange; 50 acres; near Bonne Terre, Mo.; lead prospect; $5000. 1012 Chestnut.

HOUSES—For exchange; three good-paying houses for land. Trappe, 1723 Chouteau.

FLAT Wtd.—Will trade lot in Olive Street terrace for single flat or cottage. Box K-226 Post-Dispatch.

FARM—For exchange, 97 acres, near town; 40 acres cultivated; bottom; buildings; splendid springs. Box P-21, Post-Dispatch.

FLATS Wtd.—For exchange, chicken farm, 4 acres; also acreage near city limits; want small flats. Box P-348, P.-D.

COTTAGE Wtd.—To exchange $2500 equity for modern 4-room brick cottage, balance cash. Box P-244, Post-Dispatch.

VACANT—To exchange—Have some cheap vacant to offer for city flat or bungalow in county. Box M-248, Post-Dispatch.

VACANT Wtd.—As part pay for my 5-passenger electric coupe; in fine condition. Box P-12, Post-Dispatch.

COTTAGE—For exchange, my 5-room cottage, 2123 Elm av for A1 Buick car. Box K-312, Post-Dispatch.

FLATS Wtd.—To exchange, vacant ground, suitable for flats or cottages; want double flats or small apartment. Box P-308, P.-D.

FLAT Wtd.—Will exchange 4-passenger coupe in fine condition, for equity in flat. 708 Wellston Bldg.

FARM—Exchange 20 acre farm at Leasburg, Mo., trade for cottage in Wellston. $1200. 4168 Laclede. (c)

FARM Wtd.—Trade 3-room bungalow in Kirkwood for small farm near city. Joseph Swanton, Kirkwood, Mo.

FOR EXCHANGE—St. Louis income for California property or Liberty Bonds. Box D-371, Post-Dispatch.

FOR EXCHANGE—120-acre improved grain farm, 10 miles of St. Louis; Rock road; want improved property. 1250 Aubert.

FORD Wtd.—Trade city of Sullivan property, 3 and 5 room houses; time given on difference; will buy or small car. Owner, W. S. Snyder, Sullivan, Mo.

PROPERTY Wtd.—To exchange apartment house of 5 flats, $14,000, in Clayton, for income property here. Morris, 3327 Lonedell. (c83)

CLEAR PROPERTY Wtd.—To exchange my apartment; equity, rents $8000, d. t. $25,000 for $20,000 clear property. Box P-507, Post-Dispatch. (c)

FOR EXCHANGE—Farm, for St. Louis property; 40 acres, under good fence; has house and outbuildings. For particulars write or call on Roy H. Niear, R. R. 1, Cuba, Mo.

FOR EXCHANGE—Three 50-foot lots near Lafayette Park; fine for flats; will trade clear at cash price of $25 a foot for cash priced double flat. Box M-314, P.-D.

FLAT Wtd.—For trade, long established drug store; prominent transfer corner; good lease; 1918 sales, $24,000; some cash and modern flat. Box D-136, Post-Dispatch.

REAL ESTATE FOR EXCHANGE

DOUBT REALTY CO.

201 CHEMICAL BLDG.

For exchange; 8-family flat, good, South Side location, modern; rental about $2500; d. t. $10,500, due about 3 years.

3002-04 Kossuth; 4-family; rental about $700; d. t. $5000. What have you for equity? Price $7000.

Several second trust deeds for clear property.

To exchange, comfortable 6-room home, with acre of ground, in Bonne Terre, Mo.; elegant shade and fruit; also 5-room home; can be traded separately or together. Owner wants home in St. Louis, or what have you?

We can get you what you want for what you don't want. List with us, exclusively only.

LOT—To exchange, 50-foot lot, in good neighborhood. What have you? P. Kauffmann, 2631 Brannon av.

HOUSE Wtd.—To exchange, 164-acre improved farm, Van Buren County, Ark.; want house North St. Louis or automobile; make offer. 1432 Farragut st.

AUTOMOBILE Wtd.—To exchange, fine electric Victor Victrola and $50 in records for gasoline or electric automobile. Box D-192, Post-Dispatch.

FOR EXCHANGE—Have about 700 feet of vacant and 80 acres in St. Louis County, clear; will trade for improved city property or equity. 3052 Pierce Bldg.

FARM—For sale or trade for St. Louis property; 160 acres of Southeast Missouri in Stoddard County. J. V. Burger, 2316 N. 9th, St. Louis, Mo.

COTTAGE Wtd.—To exchange; I have two farms 117, 120 Southeast Missouri; can clear; want cottage; equities preferable; owner. Box E-408, Post-Dispatch.

RESIDENCE Wtd.—To exchange, modern double flats; South Side; take residence or other property in part pay. Box P-317, Post-Dispatch.

VACANT Wtd.—To exchange, 1307-13 Park; a good investment property; want vacant to build on.
JOHN H. ABBOTT, 15 N. Seventh st.

FLAT—For sale or exchange for good farm, 2-story double flat, store building; price $10,000; consider stock and implements, etc. Box P-389, Post-Dispatch.

LOT Wtd.—For exchange, one 30x130 improved lot on Gravois for lot improved, located between Grand and Union, Laclede or Easton, on car line preferred. 3507 Franklin.

PROPERTY—Want California property for desirable improved in St. Louis and vicinity; reply with full particulars. Box K-371 Post-Dispatch.

DRUG STORE—For trade in good rail and river town in Illinois; doing good business; nice stock and fixtures; with splendid brick building; want city property or land. Box P-23, Post-Dispatch.

RESIDENCE Wtd.—Exchange vacant corner Chamberlain and Goodfellow; streets, alleys, sidewalks made; want residence, single flat, bungalow or Liberty Bonds; investment make offer. Box P-355, Post-Dispatch.

FARM Wtd.—For exchange, general merchandise business for good farm; business paying $22,000 to $25,000 annually; practically a cash business; no agents need apply. Box J-184, Post-Dispatch. (c)

APARTMENTS OR FLATS Wtd.—In exchange for 12-acre orchard, garden farm, 1 mile Webster Groves; house, barn, chicken house, orchard; price $10,000; clear, 1250 Aubert.

FLAT Wtd.—To exchange, my 7-room modern residence for a single flat of 4 and 5 or 5 and 5 rooms, hot-water heat, west of King's highway, south of St. Louis av. Box D-372, Post-Dispatch.

FLAT Wtd.—For exchange, clear property; owner wants to exchange 3121 Sheridan, 5-room brick residence, bath, furnace, for 5 and 6 room flat in good location; must be modern; will assume. See Mr. Williams, with EUGENE J. ALTHEIMER, 817 Chestnut st.

AUTO Wtd.—To exchange, 2 young horses, $350; mortgage on real estate, $1250; oil stock, $100, paying 8 per cent dividend every 3 months; want good 5-passenger auto or a small business of some kind; give full description in first letter. Box 124, Pearl, Ill.

FARM Wtd.—To exchange, store building, dwelling, stock groceries and fixtures, doing $75 day business, located in good Illinois town; want clear improved farm, price not to exceed $75,000; prefer farm with stock and tools; give full particulars in first letter. S. C. Carrison, Pearl, Ill.

FARM Wtd.—To exchange, 1825-28 S. 7th., four-family flat; rents $60; encumbrance $4550; price $6500; 1815-17 Menard st., 13 rooms and store; rents $68; encumbrance $2000; price $4500; will exchange one or both for farm, or what have you? 3807A Theodosia av., city.

BUSINESS CORNER—To exchange for a residence or flats or desirable vacant building lots; this business property rents for $1000 per year; all leased and rented and clear of debts; if interested see us at once. Apply
Tower Grove Heights Office, 3114 S. Grand
Sidney 53. Victor 38. Branch of
Jos. F. Dickmann R. E. Co, 623 Chestnut.

FOR EXCHANGE—8, e. cor. Lafayette and Nebraska, 2 acres, 5-room flat above, bath, electric, lot 40x118; property is leased; total income $1100 per year; deed of trust $6500; will trade equity for small piece of improved income property or might consider vacant. DETERING AGENCY, 3627 Gravois av. (c)

ISLAND 1500 ACRES

Rich island land, in Missouri River, two (2) miles below St. Charles; cottonwood and sycamore timber; will trade for clear city or suburban property. JOSEPH B. GREENSFIELD, Clayton, Mo.

REAL ESTATE WANTED

LOT Wtd.—To exchange for touring car; value $400. Box D-326, Post-Dispatch.

FLAT Wtd.—Single or double; Tyler pl. or Tower Grove Heights. Box L-491, P.-D.

FLAT Wtd.—4 and 4 rooms or larger; pay $300 down. Box W-498, Post-Dispatch.

RESIDENCE Wtd.—Central west; about $7500; quick sale. Call Central 8434R. (c)

I WILL buy cottage, house or single flat. Box P-24, Post-Dispatch.

COTTAGE Wtd.—5 rooms; South Side; electricity and bath. Box D-312, Post-Dis.

FLAT Wtd.—South Side; single or double; price must be right. Box L-432, Post-Dis.

INCOME PROPERTY Wtd.—Give $1200 Vinita Park lot part pay. Box K-11 P.-D.

BUILD on that lot; plans and estimates $15 and up. Box D-214, Post-Dispatch.

COTTAGE Wtd.—5 rooms; brick or frame; well full particulars. Box W-423, Post-Dis.

I HAVE all cash for old property that needs repairs; give particulars. Box L-429, P.-D.

COTTAGE Wtd.—Small, for my up-to-date sedan. Call Cabany 3168.

PAY cash for your equity, flat or residence.
POLLOCK, 204 Fullerton Bldg.

FLATS Wtd.—Single or double; pay all cash for a genuine bargain. Box W-478, P.-D.

RESIDENCE Wtd.—6 or 7 rooms; South Side. Box M-93, Post-Dispatch.

BUNGALOW Wtd.—5 to 7 rooms; O'Fallon Park district. 816 Olive; Dausmann.

HOUSE Wtd.—Modern 5-room brick; state lowest cash price. Box K-24 Post-Dis.

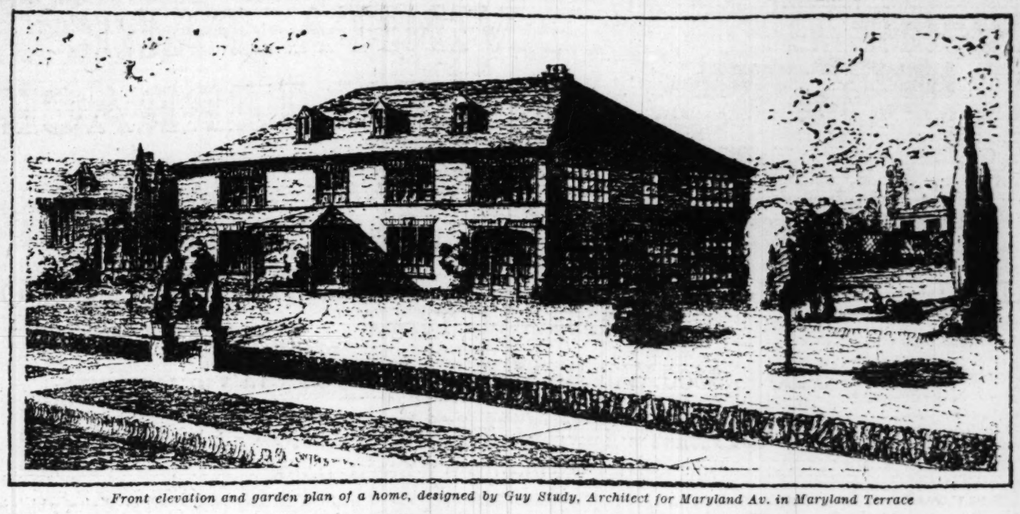
RESIDENCE Wtd.—At once; 6 or 7 rooms; Washington Heights. Box W-481, P.-D.

HOUSE Wtd.—5 or 6 rooms, on South Side. Box M-198, Post-Dispatch.

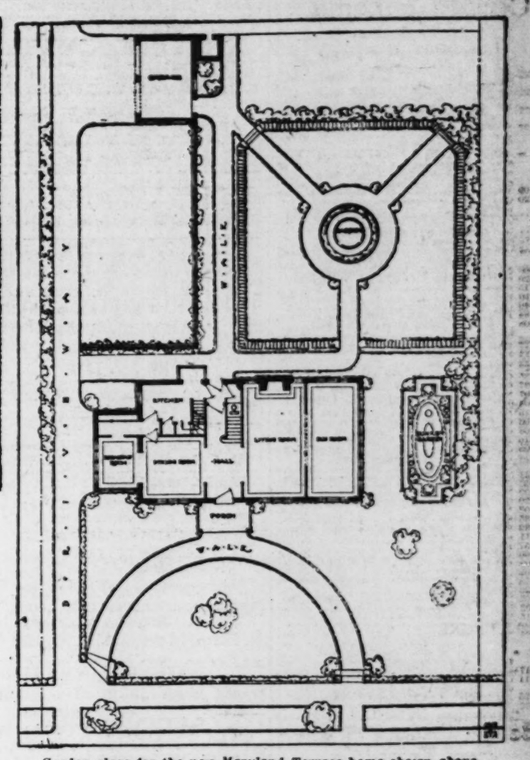
RESIDENCE Wtd.—South Side; 6 or 7 rooms; give particulars. Box L-483, P.-D.

COTTAGES Wtd.—Small cottages, West End and Suburban; ready buyers. Call Cabany 3168.

REAL ESTATE FOR SALE



Front elevation and garden plan of a home, designed by Guy Study, Architect for Maryland Av. in Maryland Terrace



Garden place for the new Maryland Terrace home shown above.

A BEAUTIFUL HOME FOR MARYLAND TERRACE

TO BE BUILT IMMEDIATELY IN

the 100-Acre Residence Park Adjoining Washington University Campus

This is the front elevation and the garden plan of a beautiful new home to be erected on a 100-foot lot in Maryland Terrace. The homesite is within a block of the Campus, on the highest portion of Maryland avenue. Note carefully the floor arrangement, how the rooms open out on grassy terraces, how each room takes fullest advantage of St. Louis' climate.

Build Your Home in Maryland Terrace

Enjoy the open spaces here—the roomy, deep lots, making congestion forever impossible. Live here amid ideal surroundings, among people you like to meet. In Maryland Terrace your home sets 62 feet back from wide drives, affording beautiful perspective vista. The lots are 190 to 220 feet deep, while most garages are a part of the houses, leaving the yards free, making room for children, trees, shrubs, birds. Here no two homes are alike—every plan is different, each home expressing the individuality of the owner. Maryland Terrace homes are not speculative homes.

Buy your homesite now—even though you may not build for awhile. Buy ahead of the big advance in prices. These deep lots are going off the market—your friends are buying. Soon the prices will advance $50 to $75 a front foot, so scarce is this type of high-grade property becoming. St. Louis' well-to-do people are increasing in numbers—while only a few really desirable homesites can be had in the Washington University district. Put your surplus funds in Maryland Terrace homesites and let St. Louis' tremendous growth make money for you.

VISIT MARYLAND TERRACE TODAY. Drive to Pennsylvania avenue, the west boundary of the Campus. Maryland Terrace extends west on both Maryland and Westmoreland drives, with the University car line direct to door.

THE DAVIS REALTY DEVELOPMENT COMPANY
816 Olive Street

Olive 535
Olive 536

Central 537

"A LOT MAY MEAN A HOME TO YOU"—
"A HOME MAY MEAN A LOT TO YOU."

Moral: Buy while the buying is good.

HILLCREST

The subdivision beautiful is rapidly being absorbed by home builders. Many fine lots still to be had at rock-bottom prices. Salesman at Skinker and Arundel Place every evening until dark and all day Sunday.

SCHOLLMEYER R. E. CO.
806 Chestnut St.

R. J. DAWSON
616 Pine St.



Beauty, Comfort,
Exclusiveness and Permanency

Ames Place

At $60 Per Foot

The problem of the modern residence is no longer a simple question of the required number of rooms. We are living today far better than ever before. This is true of every detail of the house, inside and out.

It is also true of its location and surroundings and the restrictions that go to make those surroundings permanent.

After all, the four realities in a home are beauty, comfort, exclusiveness and permanency. Take these four thoughts with you when you go to look at Ames Place.

Mississippi Valley Trust Co.

Agent

N. W. Cor. FOURTH and PINE Sts.

See our representative at Pershing and Pennsylvania (University car), today. He will give you prices and show you lots for sale—every one a self-evident bargain.

REAL ESTATE WANTED

HOUSE Wtd.—Small, to rent or buy; large lot. 5343 Blow st.

COTTAGE Wtd.—Or bungalow, for a home; modern. Box L-494, Post-Dispatch.

FARM Wtd.—To rent or buy 20 to 80 acres; must be cheap. 5343 Blow st.

FLAT Wtd.—Washington Heights; must be cheap; pay all cash. Box W-465, P.-D.

FLAT Wtd.—Modern, 4 and 5 rooms, not over $6800. Box P-59, Post-Dispatch.

FLAT Wtd.—Single or double; any part of city; have all cash. Box L-465, Post-Dis.

FLAT Wtd.—5 or 6 rooms; good flat; south or McCausland district. Box M-198, P.-D.

HOUSE Wtd.—6 or 7 rooms; for cash; give price, etc. Box M-107, Post-Dispatch.

DOUBLE FLAT Wtd.—For investment; will pay cash. Box L-423, Post-Dispatch.

FLAT Wtd.—Single or double; will pay cash; state price, etc. Box M-80, Post-Dis.

YOUR property; can sell if price is right. Bolton, 6225 Easton.

FLAT Wtd.—Good single, for investment. Box P-500, Post-Dispatch. (c)

HOUSE Wtd.—7 or 8 rooms, for home. Box P-502, Post-Dispatch. (c)

VACANT Wtd.—Good, suitable for small flats or houses. Box P-503, Post-Dispatch. (c)

COTTAGE Wtd.—For cash. Box P-504, Post-Dispatch. (c)

FLAT Wtd.—Single flat or modern cottage; give $1600 grocery (established 10 years) as part payment. Box K-2 Post-Dispatch.

RESIDENCE Wtd.—To buy 9 to 12 rooms, West End; $500 cash, $75 monthly by Oct. 1. Box P-46, Post-Dispatch.

FLATS Wtd.—Or apartments, for investment at reasonable prices for Liberty bonds. Box P-501, Post-Dispatch. (c)

LIST your property with one who sells for cash; no sale, no charge.
JOHN H. ABBOTT, 15 N. Seventh st.

COTTAGE Wtd.—Brick; or bungalow; 4 to 6 rooms; modern; all improvements; convenient; details first letter. Box K-106, P.-D.

VACANT Wtd.—Suitable for bungalow; must be cheap.
JOHN H. ABBOTT, 15 N. Seventh st.

LOT Wtd.—West of King's highway, 50 to 100 ft. front, for garage purpose. W. A. Hays, 322 Central Nat. Bank Bldg. (c)

HOUSE Wtd.—Strictly modern 7-room house or bungalow; give $3200 single flat part pay. Box K-13 Post-Dispatch. (c)

DOUBLE FLAT Wtd.—Prefer 3 rooms, modern; will pay all cash; must be a bargain. Box M-472, Post-Dispatch.

COTTAGE Wtd. to buy; 3 or 4 rooms; South; state particulars at once; couple. 2640A Park.

LOT Wtd.—30 or 35 feet front, South Side, for bungalow; state location and price. Box K-172, Post-Dispatch. (c)

HOUSE Wtd.—To buy small house or 5 or 6 room bungalow; any good neighborhood; not more than $5000. Box M-267, Post-Dispatch.

BUNGALOW Wtd.—Or cottage, 5 rooms, modern; South Side; give all particulars. Box P-281, Post-Dispatch.

WE have a good list of cash buyers; can sell your property; call to see us.
AUG. H. GERLING R. CO., 819 Chestnut st.

FLAT Wtd.—Large type, five, six or seven rooms, on South Side; state price, when vacant. 4154 Shenandoah.

FLAT Wtd.—Single or double; Washington Heights; give lowest cash price. Box L-438, Post-Dispatch.

FLAT Wtd.—4 and 5 or 5 and 6 room, in Fairground or O'Fallon Park district; will also consider cottage. Box M-96, Post-Dis.

RESIDENCE Wtd.—Small, in Maplewood; describe, locate; price. Box P-342, Post-Dispatch.

SINGLE FLAT Wtd.—O'Fallon or Fairground district; must be modern. Box L-476, Post-Dispatch.

FLAT Wtd.—Pay cash for nice single flat, South Side; give price and income. Box M-202, Post-Dispatch.

LIST your cottages, flats and small houses with me. I have buyers waiting. Call 5857 Enright av.

COTTAGE Wtd.—South Side; 4 or 5 rooms; have all cash; give location. Box L-481, Post-Dispatch.

REAL ESTATE WANTED

FLAT Wtd.—Nice 3 or 4 room single flat, electric and furnace; can pay $1000 cash. Box M-205, Post-Dispatch.

COTTAGE Wtd.—Good brick, 4 rooms, bath, etc.; prefer around Hadley Park; give full particulars and price. Box M-206, Post-Dis.

COTTAGE Wtd.—Four rooms; pay cash; state price; 4000 to 6000 south; no agents. Riverside 973J. Box P-306, Post-Dispatch.

FLAT Wtd.—To buy single or double; must be bargain; will pay cash; state price, etc. Box M-114, Post-Dispatch.

RESIDENCE Wtd.—Washington Heights; have all cash for good home. Box L-459, Post-Dispatch.

FLAT Wtd.—To buy, single or double; South Side; will buy quick if price is right. Box P-393, Post-Dispatch.

COTTAGE Wtd.—Or single flat, north, for cash; give particulars, price and location. Box P-224, Post-Dispatch.

FRANK P. HEATH, 818 Chestnut st., can sell your property. Try him; do it now (c8)

FLAT Wtd.—6 or 4 rooms; prefer south; give price and other details. Address Box M-395, Post-Dispatch.

COTTAGE Wtd.—To pay cash for good 4 or 5 rooms; south; Academy district; state price. Box M-194, Post-Dispatch.

RESIDENCE—Modern well-located 7-room residence; state price. Box K-25 Post-Dispatch.

FLAT Wtd.—To buy single, 4 to 6 room flat or small residence; moving in the city; at once. Box M-215, Post-Dispatch.

RESIDENCE Wtd.—6 or 7 rooms; must be modern; not over $5000; can pay cash; give details. Box M-201, Post-Dispatch.

HOUSE Wtd.—To buy, 5 or 6 rooms, with about one acre of land; must be near car line. Box P-340, Post-Dispatch.

COTTAGE Wtd.—I want to buy a good frame cottage with 3 nice, large rooms, cellar, prefer with bath; must be in few blocks of Reco Mill; want to buy at once; pay half cash. Box M-208, Post-Dispatch.

FLAT Wtd.—5-room flat; must be modern; south or central west; give cash price and location. Box M-200, Post-Dispatch.

SLATS Wtd.—Give me the number, rent and amount of incumbrance and I will get you offer; I have the buyers waiting.
CHAUNCEY P. HEATH, 818 Chestnut st.

COTTAGE Wtd.—Or small one-story five-room home, South Side preferred; not over $2700; terms. Beneke, 212 Wainwright Bldg. (c)

RESIDENCE Wtd.—Of 6 to 8 rooms; possession Oct. 1; about one-half cash, balance first mortgage for balance. Address me at once. Box M-216, Post-Dispatch.

COTTAGE Wtd.—Not over $3500, or flat, not over $5000; south of Page and west of Hamilton av., preferred. Phone Cabany 2774R. H. Black, 3214 Westgate av.

COTTAGE Wtd.—Brick; 5 rooms with bath, electric, with or without garage; must be in good condition; will pay cash. Box M-98, Post-Dispatch. (c)

BUNGALOW Wtd.—Cottage or small flat; good location; have cash buyer; see me at once, or describe with lowest price. Call Sprague 5604 Chemical Bldg.

WE have buyers for all classes of South St. Louis property; if you want to sell list your property with us; no sale, no charge.
DOERFLINGER REALTY CO.,
Jefferson and Gravois.

REAL ESTATE Wtd.—I don't buy your property; I sell for best price on commission basis; come in and talk it over or write.
CHAUNCEY P. HEATH, 818 Chestnut st.

FLAT Wtd.—To buy, modern, 4 or 5 rooms, for cash, in Blessed Sacrament or St. Mark's parish. Call Delmar 3767R, or 8046 St. Louis av.

RESIDENCE Wtd.—Modern 10-room residence; Cabanne district preferred. Box K-413 Post-Dispatch.

COTTAGE Wtd.—Would consider country town for lot 75x170 ft.; St. John's Station; cash difference. Box E-352, Post-dispatch.

$5.95 PER FOOT AND UPWARD

COME OUT TODAY
Buy a HOME or Lots
NEAR ALL THE New Industries OF THE NORTHWEST
WHERE PROPERTY WILL SOON
DOUBLE IN VALUE
Florissant Av., West of Goodfellow. Take Bellefontaine Car North to End of Line. Then St. Louis and Jennings Car to Grounds. Our FREE AUTOMOBILES Will Be at the End of the Bellefontaine car from 2 to 6 p. m. Sunday and Monday to drive you over the property.

West Walnut Manor

NEAR NEW PULLMAN PLANT and GENERAL MOTORS CO. ELECTRICITY, WATER, GAS, CATHOLIC and PROTESTANT CHURCHES, PAROCHIAL and PUBLIC GRAMMAR SCHOOLS, STORES, ETC.
No Special Tax Bills for Years.
Best Investment on Earth.
It Beats Any Savings Account
Janet Realty Company
Rooms 6-8—721½ Chestnut St.
'Phone, Main 717.

$10 CASH, $5 Per Month

BUY A LOT TODAY

SALESMEN ON THE GROUND ALL DAY

REAL ESTATE WANTED

FLAT Wtd.—Single, 5-6 room, in O'Fallon Park district; will pay all cash; private party; mail full particulars. Box M-277, Post-Dispatch.

RESIDENCE Wtd.—7 or 9 room, between King's highway, St. Louis av. and Delmar; will pay all cash; private party. Box M-276, Post-Dispatch. (c)

FLAT Wtd.—Well-built 5 and 6 room modern flat or 6-room residence in O'Fallon Park district or Lindell place; reasonable; apply 4496 Maffitt.

DOUBLE FLAT Wtd.—South Side; 3 or 4 rooms; must be modern; pay all cash for a bargain; prefer Shaw tract. Box W-462.

COTTAGE Wtd.—Cottage equities, in trade for bonds and vacant, cash, or farm property; what have you? Box E-351, Post-Dispatch.

I HAVE the buyers and can sell your property if you will call and see me. I don't buy. I sell for the best possible price.
CHAUNCEY P. HEATH, 818 Chestnut st.

HOUSE Wtd.—Small, modern; to lease; with sleeping porch and garage; after Oct. 1; west; will pay $100 upward. Box M-48, Post-Dispatch.

APARTMENT—Wtd. to buy; 6-family or single flat; West of King's highway or South of Hodiamont tracks; I have a cash customer. Doubt R. E. Co., 301 Chemical Bldg. (c)

REAL ESTATE WANTED

REAL ESTATE Wtd.—I have cash buyers for 4 and 5 and 5 and 6 room flats; also for modern houses in and good location.
WILLIAM URBAN, 412 Fullerton Bldg.

PROPERTY Wtd.—California property for desirable, improved in St. Louis and vicinity; reply with full particulars. Box K-370 Post-Dispatch.

LIST your property with me. I have a waiting list; big demand for modern brick cottages, single flats and small houses. 5697 Enright av.

FLAT Wtd.—To buy at once 4 and 5 room flat in Tower Grove Heights; state location and price and where I can see you. Box O-23, Post-Dispatch. (c7)

A SATISFIED clientele has built up my business; in selling for cash, on a commission basis only; I satisfy my clients, or a quick sale, phone Olive 2168, or write
CHAUNCEY P. HEATH, 818 Chestnut st.

FLAT Wtd.—2-family, 4 and 5 room modern flat on south side, must be something first class and well located; answer at once giving full particulars. Box M-292, Post-Dispatch.

COTTAGE—Wtd.—We can sell your cottage this week; we have a list of cash buyers who will buy at once. See us Monday. Apply Tower Grove Heights Office, 3114 S. Grand.
Sidney 53. Victor 38. Branch of
Jos. F. Dickmann R. E. Co., 623 Chestnut.

Build Your Bungalow
IN A BUNGALOW SUBDIVISION

On a lot 172 feet deep, with beautiful full-grown shade trees; ideal for chickens and garden, Florissant and Queen Avenues, three blocks east of Union Avenue. Bellefontaine or Union cars.

BROADWAY SAVINGS TRUST CO., Agt.
BROADWAY AND LUCAS

REAL ESTATE WANTED

APARTMENT Wtd.—Unfurnished; west about 7 rooms, sleeping porch and garage; will pay $100 upwards, after Oct. 1. Box M-180, Post-Dispatch.

LIST your flat, lot or home with us for a quick cash sale; no sale no charge.
Tower Grove Heights Office, 3114 S. Grand.
Sidney 53. Victor 38. Branch of
JOS. F. DICKMANN R. E. CO., 623 Chestnut.

COTTAGE Wtd.—5-room brick, bath, graded basement, garage or chicken house; lot from 50 to 100 feet; west from Taylor av.; will pay in monthly installments. Address Box D-235, Post-Dispatch.

POME Wtd.—West End; I want a small but high class residence between Delmar and west of Union, and east to Clayton; give me full and complete particulars as soon as possible; no agents. Beneke, 212 Wainwright Bldg. (c)

HAVE cash buyer for two-story frame residence, good location; conditions to be right if price is right; prefer Cabanne or West End.
WILLIAM URBAN, 412 Fullerton Bldg.

LOT Wtd.—West of Skinker or University City; owner build small house, purchaser's plans, time payments; near school and car; fare downtown. Address C. F. Bonsor, 410 Custom House.

RESIDENCE Wtd.—9 or 10 rooms; modern; in West End, west of Union bl. Address, with full particulars,
BOETTGER-MASEK REALTY CO.,
Both phones. 19 N. Seventh st.

REAL ESTATE WANTED

SINGLE FLAT Wtd.—To buy; modern single flat; 4 and 5 rooms; between Page and Natural Bridge, near Union; state full particulars; lowest cash price. Box M-113, Post-Dispatch.

FLAT Wtd.—Have all cash for 4 and 4 room flat, or larger; would like one located between King's highway and Union, north of Easton av.; quick deal when suited. Box M-274, Post-Dispatch.

SUBURBAN PROPERTY Wtd.—I have several parties wanting to buy good, modern homes; write or call me up; costs you nothing unless I sell; I have sold a number lately and may sell yours. Jas. D. Clarkson, Kirkwood, Mo.

HOUSES Wtd.—If you have a cottage, bungalow or small house to sell in any part of this city, we would like to have information about it; we have many calls for small houses and can sell them at satisfactory prices if we get them soon.
HEFFERNAN, 214 Wainwright Bldg.

REAL ESTATE
LISTED WITH US IS SOLD.
We are selling property every day. List your property with us and get results.
MORRIS AACH R. CO., 822 Chestnut st.

California Property Wanted

What have you in or near Los Angeles to sell or exchange for St. Louis property?
C. R. WOOD, 706 Chestnut st. Office 208.

PROPERTY WANTED

If you want to sell your property and your price is reasonable I can sell it for you quick. Have many calls for cottages, flats, residences; no charge unless I sell it.
J. B. WISE, Room 304, 817 Chestnut st. Olive 2734, Central 6331.

Cottages Wanted at Once

We have real buyers waiting for 4 or 5 room cottages; any part of the city. Sold 10 last week; list with a real live office for a sure sale; 30 days is all we ask.
LUECK & Jones, R. E. C., 824 Chestnut st.

COLORED PROPERTY
6 or 7 room residence, $300 cash, balance terms. One 6 or 7 room residence or flat, $1000 cash, balance terms; both must be in good West End neighborhood. See Mr. Hallahan. SAVINGS TRUST CO., 6003 Delmar. (c*)

O'Fallon Park Homes and Flats

We have sold every choice property on our list in this location, and if you want quick action and satisfaction see us at once, as we sell more houses and flats in this location than all the other agents combined. Sold 57 houses in 19 days.
GEO. J. WANSTRATH, 717½ Chestnut st.

ATTENTION, PROPERTY OWNERS

We have a number of purchasers for residences, flats and cottages that we cannot supply from our listings. If you want immediate action come in and see us, or phone and our representative will call.
EASTON-TAYLOR TRUST CO.,
Forest 2902. 4474 Easton av. Delmar 774

Washington Hgts. Res. Wanted

We have an immediate buyers for a house in Washington Heights; this is no listing and if you have your house for sale we have the buyer.
GLUCK & Jones, R. E. C., 824 Chestnut st.

ROLAND A. WISE

DOES SELL REAL ESTATE
And can sell your St. Louis cottage, residence or flat in less than 30 days; large number of cash buyers waiting; no charge till sold. Phone, write or call.
ROLAND A. WISE, 812 Chestnut, room 304.
Olive 2734. Central 6331.

Property Owners, Attention!

If you want to sell your flats, residence or cottage, see us at once, as we have a large list of cash buyers waiting to buy, and if your price is right we will sell yours in a hurry; no sale, no commission; give us a call.
GEO. J. WANSTRATH, 717½ Chestnut st.

Real Estate Wanted

We can sell your cottage, flat or residence in South St. Louis; we have the buyers. Ask for Mr. Hurleman. "See me first."
TOMBRIDGE AGENCY, 2318 Meramec.
Both phones. (c)

We Will Buy Your Property

Want single and double flats, 6 to 10 rooms; dwellings; quick action.
J. WALLACE BRENNAN R. E. CO.,
Olive 2211. 319 Wainwright Bldg. (c8)

Do You Want to Sell Your 7 or 8 Room House

In Washington Heights, Ames Place, Hillcrest or University City?
I have at least a dozen cash buyers for small homes in the above districts.
It is a known fact that I have one of the largest rent lists of residence property in St. Louis and now these tenants are daily coming to me to purchase homes.
This, together with the 25 years' reputation that I have as a sales agent of first-class residences, has brought me more buyers than I have suitable houses to offer.
Isn't this of value to you?
J. I. EPSTEIN, 417 Chestnut st. Main 2162.

BRINKOP

619 CHESTNUT ST.
Will sell your property quicker than any other agency. "Our line of business is US." CHRISTIAN BRINKOP R. E. CO.,
Olive 99, Central 54. 619 Chestnut st.

Cottages Wanted

Modern cottages wanted in any part of the city. We have cash buyers waiting.
BRINKOP, 619 Chestnut st.

Home

We have cash buyers waiting for homes; 7 to 20 rooms, in Ames Place, University City, Parkview, Washington Heights, Clayton and St. Louis County. No sale, no charge.
WALTER SCOTT R. E. CO., 805 Chestnut.
"Own Your Own Home."

WE HAVE A LARGE NUMBER OF CLIENTS

who want to buy two-family flats and 6 and 7 room residences. If yours is for sale, see us at once. We can sell it for you.
EDWARD L. BAKEWELL,
118 N. 7th st. Olive 5555.

NOW IS THE TIME TO SELL

I have cash buyers waiting for desirable property in North St. Louis, O'Fallon Park and Walnut Park Districts. For a quick sale, with reliable service, see me at once.
KUHR, 5321 N. Broadway.

CITY REAL ESTATE FOR SALE

MISCELLANEOUS

VACANT GROUND—For sale; a poor man's chance; 60x300; $400. Riverside 669. (c)

$37—For sale, vacant, clear; 80x125; good neighborhood; all improvements. Blendon place. Forest 4404W. (c99)

VACANT LOT—For sale, University City; 40x117; same being lot 32, block 9, Worth's Parkview. W. S. Steele.

LOT—For sale, very desirable, 50-foot, south side Waterman av.; 1700 west; sell cheap; owner leaving city. 4470 Enright; Forest 2902. (c)

LOT—For sale; 60x180; block from car; rock foundation on ground; water, gas and sewer. Call 11 Sunset av., Benton 6209. (c)

SOUTH

LOT—For sale, 60-ft. lot 5400 block Devonshire; reasonable. Owner, 3926 Labadie.

LOT—For sale, 50-ft. on south Grand ave; sell cheap. 3949 Grand.

LOT—For sale; on south Grand ave; sell cheap. 3949 Grand.

HOUSE—For sale, 6-room, 2-story brick; 6 N. Kingshighway; beautifully located in Southampton; $4,250; $1,000 R. I. all improvements paved. Owner, Flora.

CITY REAL ESTATE—SOUTH

LOTS—For sale; choice restricted; 60x150 and 40x150; south side Forsythe bl., west of Pennsylvania; bargain; act quick. Box K-430, Post-Dispatch.

LOT—For sale, 100x287; fine, high ground; water, gas and electricity on street; 9900 south. 2 blocks from car; bargain. See owner, 4139 Osceola st.

LOT—For sale; 75x128, on the north side of Keeln st., 228 west of Grand av.; street made, etc.; price, $1200.
JOS. F. DICKMANN R. E. CO.,
3114 S. Grand av. 623 Chestnut st.

LOT—For sale, 75x128 on the north side of Keeln av., 228 West of Grand av.; street made, etc.; price $1200.
JOS. F. DICKMANN R. E. CO.,
3114 S. Grand av. 623 Chestnut st.

LOTS FOR SALE
$25 cash and $5 month will buy 30-foot lots in Boulevard Heights; take Cherokee car to Roma av. and walk two blocks east to sub-division. See
JOSEPH WISNEWSKI, 311, 722 Chestnut st.

VACANT ON RAILROAD.
Entire city block, 3¼ acres on Iron Mountain Railway between Chippewa and Morganford; sewers in property; owner wants $8500. Or your best offer. A big snap.
BOECK REALTY CO., 813 Chestnut st.

HOMESITE FOR $100

Down and $10 per month; Morganford road, east side, north of Potomac; lot 100x125; will divide to suit.
JOHN S. BLAKE & BRO., 815 Chestnut.(c87)

McREE AV. LOT

We have for sale 50x128-foot lot on the north side of McRee av., just east of Kleamm av.; ideal location for your bungalow or flat.
PHILIP H. LENZ & SON, REALTY CO.,
211 Wainwright Bldg.

WEST

LOT—For sale; beautiful; Maryland terrace; 50x190; must sell. 3314 S. Grand.

VACANT—For sale, 100 feet vacant property, corner of King's highway and Vernon; $10 per foot; terms. Call 2916A St. Louis.

UNIMPROVED—Sacrifice for quick sale; own terms; make offer. Owner, 4961 Alcott.

LOT—For sale, northeast corner Etzel av., 66th st.; $150 cash, balance long time. Inquire at 6030 Corbitt av., 1 block north.

LOT—For sale, 200x165, n. w. cor. Forsythe and Ashland av.; just across from Fr. O'Connor's new church; lies high and pretty; will divide in 50-foot lots; want to close estate. Phone Cabany 6278. (c1)

LOT—For sale; beautiful, large, on north side of Maryland av., just north of Wilmas av.; price reduced from $70 to $50 per foot for immediate sale; reasonable terms. WALTER SCOTT R. E. CO.,
805 Chestnut. "Own Your Own Home."

GENUINE BARGAIN
WEST PORTLAND TERRACE—50x140
VACANT 100 FEET S. OF PENN. S. S. WATERMAN 844. MAIN 1196.
KOSTREAN-ALTHEN, 722 Chestnut st.

HI-POINTE DISTRICT
BUNGALOW LOTS
1540 feet on Market and City Limits lines, just over the city line; very cheap if sold immediately; southeast corner Belleview and Wise ave. Also suitable for large institution. Main 1196.
KOSTREAN-ALTHEN, 722 Chestnut st.

Brentmoor Residence Sites

½, 1 and 2 Acres—all improvements.
Albert T. Terry & Co., Agents,
823 Chestnut.

NORTH

LOT—For sale; vacant; 25x125; northwestern part of city, within walking distance of General Motor Works. Box B-107, Post-D.

LOT—For sale; North Side; two lots, 52x138 or 50 ft.; fully improved; 4 Adolphus 5529 Wren av.; any price considered. J. M. Moroney, 820 Cass av., Chicago, Ill.

ACRE LOTS

Near General Motors and Pullman plants, $750; $20 cash, $5 month; open Sunday. 5736 W. Florissant av.

BELLE MEAD

ONE-ACRE TRACTS.
Near new General Motor Works; two blocks from car line; $750 per acre and up; $20 cash, $12 month; open Sunday. 5736 West Florissant. A. W. OLIVER, Agt.

$300 CASH

Balance Easy Terms. Will Buy
5529 Hamilton Av.
In West Walnut Manor

New 3-room cottage; kitchen 10x18 ft.; large porch across front and side of house, water and gas; newly papered and beautiful electric fixtures.
Lot 62½x128.

A BIG BARGAIN
Price Only $1650
Open Today. Sunday. See It.
Janet Realty Co.
Room 8, 721½ Chestnut St.

FREE AUTOMOBILES

AT
UNION and BIRCHER
TODAY FOR
WILSON HEIGHTS

Lots $9 to $15 per Ft.
$10 Cash—$5 per Month
JANET REALTY CO.
721½ Chestnut St.

SUBURBAN PROPERTY FOR SALE

MISCELLANEOUS

HOUSE—For sale, 4-room house in Overland, $1800. Box M-222, Post-Dispatch.

LOTS—For trade, two good lots on Rock rd.; trade for good automobile. Box P-17, P.-D.

COTTAGES—For sale, 5-room frame, 4-room brick. Inquire 8264 Gresham.

LOTS—For sale, two beautiful lots Natural Bridge rd.; gas and water. Box F-18, P.-D.

LOT—For sale, in Riverview Garden; partly improved; fine river view; take auto; part pay terms. 3943 N. Market. Evenings.

LOT—For sale, 50x139; asphalt street, vicinity Maplewood; cheap for quick sale. Benton 1572R.

RESIDENCE—For sale, 6-room, country, n. w. corner of Horn and the Military road. 9200 South.

HOUSE—For sale, 7 rooms, 1 acre land, Walton road, St. Charles car to Thomas Station. Charles Wright, owner.

FIVE and 10 acre tracts on Olive street road, on Missouri River bluffs; price right. SHANTZ, 901 Chestnut st.

FARM—For sale, 6.56 acres and farm house; you could make a fine country place out of it, on rock road. Box M-228, Post-Dis.

COTTAGE—For sale, 4 rooms, ¼ acre, furnace, on good road, near car. Box M-213, Post-Dispatch.

ACREAGE—For sale, tract of 8 acres; part timbered; 4th miller ferry, near Grevois rd.; bargain. Box F-155, Post-Dis.

BUNGALOW—For sale, modern, 5 rooms; all conveniences. H. J. Allen, Thomas Station, St. Charles line.

HERE'S A BARGAIN—Good 6-room house, garage and chicken house; lot 50x150; grape arbor; price $1350; terms. Thos. McCrady, 207 Pendleton av., Brentwood.

HOUSES—For sale, two 5-room houses, big barn, 5 lots, quarter mile of river, one mile from town. Godfrey Reser, Godfrey, Mo. Information, Grand 5414R.

COTTAGE—For sale, frame; lot 40x160; asphalt street, sidewalks, near car line in St. Louis; real bargain for cash. Address owner, Rear, Vesta, Monett, Mo. (c1)

DWELLING—For sale, 4026 Pherl, 6-room frame; lot 30x125; must be bought on easy terms. W. S. Steele, 1025 Leona av. Cabany 4675R.

HOUSE—For sale, 7-room modern frame house, electric, bath, furnace heat, lot 50x125 feet; Greve Coeur Lake car to Wheaton Station. See Mr. W. D. Redmond. (c1)

LOTS—For sale; 3 beautiful, in South Webster; $10 per foot and up; terms; ready for building. Box K-409, Post-Dispatch.

HOUSE—See my 4-room house, with hardwood floors, hot-water heat, bath; all conveniences; lot 50x150; $4,000; 5729 Delmar. Owner, 5729 Delmar. (c1)

HOUSE—For sale, 5-room house, electric, gas; fine location; 2 blocks to school; one block to car; Creve Coeur Lake car to Wheaton Station. See Mr. W. D. Redmond. (c1)

BUNGALOW—For sale; Creve Coeur line, one block from car; high; house is 2 (Charleck road; 3 rooms, modern in all respects; lot 60x160; fruit, shade trees and shrubbery; $4000; $600 required. (c)

HOUSE—For sale; a real country home for sale on Big Bend road in South Kirkwood; 3 acres land, orchard, flower garden; must be seen to be appreciated; $5,000. T. J. Noser, 4144 Washington av. Phone Lindell 2294.

HOUSE—For sale, in Jennings, 2316 Switzer av.; lot 150x164; 1½-story 5-room frame; here is a fine chance to cut the high cost of living; only $2900.
J. H. GUNDLACH & CO.,
3843 N. Broadway. (c7)

DWELLING—For sale; 2 Creve Coeur Lake line, 4-room dwelling, half acre of ground, furnaces, electric, water, etc.; good location and chicken-house; right price $7000. W. S. Steele, 1025 Leona. Cabany 4675R.

HOUSE—Six-room brick; at a reasonable price; water, gas and electric lights with orchard and vineyard; take Creve Coeur car to Baldwin av. and walk one block north.

BUNGALOW—For sale, 4-room modern frame, all conveniences, 3 years old, just decorated; lot 50x125; $4,250. Terms; can be bought on terms; Creve Coeur Lake car to Wheaton Station. See Mr. W. D. Redmond. (c1)

RESIDENCE—For sale, modern, 7 rooms, on Tower Grove car line, in Clifton Heights; a big bargain; immediate possession; owner, Box M-258, Post-Dispatch.

HOUSE—For sale, nice 6-room house, water, gas, electric, chicken house; lot 50x150; shade street, 1 block from Catholic Church, Grand and Arsenal cars; price $3500, $200 cash, balance $20 per month. Thos. McCrady, 207 Pendleton av., Brentwood.

JULIAN, 6832—New 6-room frame house, 2 blocks west of Wagner Electric plant; fine place for chickens; price $2600; terms; 3-room bungalow at 6310 Etzel. See owner, 6832 Julian.

STORE ROOM—For sale, 4 living rooms, large lot, fruit trees; $1700; $100 down, balance monthly. 6 Denver pl., Webster Groves.

HOUSE—For sale; electric flight, water; ½ mile from city limits, street car service; across from school; $20 to $25 front, 120 deep; 20 minutes' walk from General Motors and Pullman shops. R. J. Schorr, Emma av. and Jennings rd.

TWO acres, 8-room modern house; fine location; on rock road and electric car line; stable, garage, chicken house, fruit and shade trees; could use 3 house for rent; will take $3000; anxious to sell.
JAS. D. CLARKSON, Kirkwood, Mo.

HOUSE—For sale, 6-room, new; hot and cold water, gas and electric lights; lot 50x170; 4c car fare from Wellston or St. Charles car line. Hartley rd. $5600, or will give a good discount for cash buyer; must sell at once as an estate. Lindell 5757R. (2)

BUNGALOW—For sale, 5-room modern frame bungalow, $500 cash, balance like rent. Entrance heat, in A1 shape; 5 years old; lot 60x180, ft. in front; 2 blocks to car; Creve Coeur Lake car to Wheaton Station; see Mr. W. D. Redmond. (c1)

HOME—For sale, a real home, 6 large rooms, Rutter's pantry, bath, steam heat, electric light, gas, water, large porches, fruit and shade trees, grape, asparagus bed, chicken garden; lot 100x200; $5500. Arthur Sidebotham, Station St., Charles line or 6109 Easton.

SUBURBAN PLACE—Wanted, a buyer for 5 acres, with 2 sets of houses and other buildings; good water; this place is O K for hog raising; located on Hoege av., one-half mile from St. Louis limits. George P. Bowles, Affton, Mo. (c)

I HAVE two 7-room bungalows with tile bath, etc., that you can buy on terms of $500 cash and $30 per month and interest; price is reasonable; cheaper than you could build them for now and if you have a large family and need the room, these should appeal to you. Take Creve Coeur car to Walton road, walk north to Lackland, then west 1 block, then north; ask for Clyde L. Jewell, owner. (c)

BOMPART, 816—Second house south of Atalanta av., Tuxedo Park; 6-room house, with every modern convenience; lot 60x150; close to street car and schools; this house is new, well lease for six months, with privilege of purchasing for $9000; easily worth $4000; rent, $35 monthly, to apply as part purchase.
DAVID HENNESSY & CO., 1123 Chestnut.

FARM—For sale; 33 acres, on the east side of the Denny rd., half mile south of the Olive street rd.; one of the highest and most convenient points in St. Louis County; all in bearing fruit and berries of the choicest varieties; has all the necessary buildings for a home in place; ride out and see Mr. Keller, the owner; the price is very low, if you cannot make a deal with him, write me; no cranks for consideration.
CHAS. H. CARTER, Webster Groves, Mo. R.5.

BUNGALOW, CREVE COEUR LAKE LINE
Wayne and Lamb avs.; ultra modern; 6 rooms and sleeping porch; Murphy bed, hot-water heat, red tile roof, large chicken house; lot 100x165; don't miss this bargain; price $7500; see us at once.
WALLACE BRENNAN R. E. CO.,
Olive 2211. 319 Wainwright Bldg.

5-ROOM BRICK BUNGALOW.
With lot 100x162. Take St. Charles car to Marshall av.; walk south 2 blocks; ask for Box M-258, Post-Dispatch.
EDWARD COCKE, Agt., 721¼ Chestnut st.

FINE SUBURBAN HOME

Eight-room, modern residence; steam heat, barn, chicken house, garden and plenty of shade; on Crest av., just north of Woodbine av., Kirkwood; 1 block from car line.
DOSENBACH REALTY CO.,
Maple and Hodiamont avs.

IMMEDIATE POSSESSION.
Two-story residence, 10 rooms, reception hall, bath, electricity, furnace; garage; almost two acres of beautiful ground, covered with fruit trees; located at Normandy, two blocks north of Marietta station.
KORTE-RUST REALTY CO., 816 Chestnut.

WESTWOOD PLACE—GLENDALE
FORMERLY MADISON AV.
BY OWNER.
See this beautiful stucco residence; six rooms, bath, furnace, electric, ardwool floors; close to cars and trains; lot 100x170; for immediate sale $5500.
MORRIS AACH R. CO., 822 Chestnut st.

SUTTER HEIGHTS
6-ROOM FRAME.
BY OWNER.
House and grounds in first-class condition; large rooms, large cement basement; bath; hard and cold city water; drilled well; concrete walks; gas, sewer; shade trees; shrubbery; garden, grapes; good, clean American neighborhood; 45 minutes' city business; 4 blocks to live. Price, $7500. May arrange terms. Cleveland 3777.

Bargains in County Homes

WEBSTER GROVES.
East side Berry road between Bismarck and Bacon; 6-room frame residence, with 10 acres of ground; private sewer system. Price only $9250 for quick sale. Terms.

UNIVERSITY CITY.
Being 11 Vale av.; 9-room frame residence; modern conveniences; furnace; garage for 2 machines; chicken-house; lot 60x180; in good condition. Price, $8000. Terms.

THREE IN KIRKWOOD.
Ten-room frame residence; 230 West Washington av.; modern conveniences; new furnace; grained oak interior; lot 150x160; chicken-house and stable in rear; house in splendid condition. Price, $7500. Terms.

SOUTHEAST
Corner Bedley and Clay avs.; 7-room frame; modern conveniences; furnace; grained yellow pine; lot 65x150. Price, $4250. Terms.

4c8 NORTH
Clay av.; 5-room frame bungalow; modern conveniences; lot 30x125. Price $3250 for quick sale. Terms.

LOUISA HEIGHTS.
Seven-room frame residence on corner Grouch and Woodbine avs.; modern conveniences; white enamel first floor; marble mantel in dining room cost more than $500; furnace; only 3 blocks from train and car; lot 200x160; excellent condition. Price, $5500. Terms.

TWO IN WELLSTON.
Five-room frame bungalow; 6424 Wellsmar av.; modern conveniences; furnace; garage in rear; lot 50x150; excellent condition; close to street cars; lot 60x128. Price, $3850. Easy terms.

2202 Louise av.; 4-room brick cottage; modern conveniences; furnace; lot triangular in shape, 31x30x148; excellent condition; convenient to street cars. Price, $2750. Terms.

MISSISSIPPI VALLEY TRUST CO., AGT.
FOURTH AND PINE.

HOUSE—For sale; 6 rooms; all conveniences; finished basement; garage and chicken house; poultry house and run; good location; between two car lines; two blocks south St. Charles road, on Lackland road. Price $4000. Terms.

BUNGALOW, CREVE COEUR LAKE LINE.
Wayne and Lamb avs.; ultra modern; 6 rooms and sleeping porch; Murphy bed, hot-water heat, red tile roof, large chicken house; lot 100x165; don't miss this bargain; price $7500; see us at once.
WALLACE BRENNAN R. E. CO.,
Olive 2211. 319 Wainwright Bldg. (c7)

LAND—For sale; corner Charbonnier rd. and Irish Shell rd., St. Louis County; 4 acres, choice ground, with store and rooms; a bargain for $3500.
JOHN McMENAMY INV. AND R. E. CO.,
1308 N. Grand av.

LOTS—For sale, 60x225, low price; easy terms; granitoid walks, near school, etc.; look at these today; take Creve Coeur car to Overland Station, walk north one block to Argyle av.; ask Mr. Otto Trachsel to show you Argyle Place lots.
RICHARD COCKE, Agent, 721¼ Chestnut st.

BUNGALOW—For sale, 5-room modern frame bungalow, $500 cash, balance like rent. Entrance heat, in A1 shape; 5 years old; lot 60x180, ft. in front; 2 blocks to car; Creve Coeur Lake car to Wheaton Station; see Mr. W. D. Redmond. (c1)

HOME—For sale, a real home, 6 large rooms, Rutter's pantry, bath, steam heat, electric light, gas, water, large porches, fruit and shade trees, grape, asparagus bed, chicken garden; lot 100x200; $5500. Arthur Sidebotham, Station St., Charles line or 6109 Easton.

SUBURBAN PLACE—Wanted, a buyer for 5 acres, with 2 sets of houses and other buildings; good water; this place is O K for hog raising; located on Hoege av., one-half mile from St. Louis limits. George P. Bowles, Affton, Mo. (c)

I HAVE two 7-room bungalows with tile bath, etc., that you can buy on terms of $500 cash and $30 per month and interest; price is reasonable; cheaper than you could build them for now and if you have a large family and need the room, these should appeal to you. Take Creve Coeur car to Walton road, walk north to Lackland, then west 1 block, then north; ask for Clyde L. Jewell, owner. (c)

BOMPART, 816—Second house south of Atalanta av., Tuxedo Park; 6-room house, with every modern convenience; lot 60x150; close to street car and schools; this house is new, well lease for six months, with privilege of purchasing for $9000; easily worth $4000; rent, $35 monthly, to apply as part purchase.
DAVID HENNESSY & CO., 1123 Chestnut.

FARM—For sale; 33 acres, on the east side of the Denny rd., half mile south of the Olive street rd.; one of the highest and most convenient points in St. Louis County; all in bearing fruit and berries of the choicest varieties; has all the necessary buildings for a home in place; ride out and see Mr. Keller, the owner; the price is very low, if you cannot make a deal with him, write me; no cranks for consideration.
CHAS. H. CARTER, Webster Groves, Mo. R.5.

BUNGALOW, CREVE COEUR LAKE LINE.
Wayne and Lamb avs.; ultra modern; 6 rooms and sleeping porch; Murphy bed, hot-water heat, red tile roof, large chicken house; lot 100x165; don't miss this bargain; price $7500; see us at once.
WALLACE BRENNAN R. E. CO.,
Olive 2211. 319 Wainwright Bldg. (c7)

5-ROOM BRICK BUNGALOW.
With lot 100x162. Take St. Charles car to Marshall av.; walk south 2 blocks; ask for Box M-258, Post-Dispatch.
EDWARD COCKE, Agt., 721¼ Chestnut st.

FINE SUBURBAN HOME

Eight-room, modern residence; steam heat, barn, chicken house, garden and plenty of shade; on Crest av., just north of Woodbine av., Kirkwood; 1 block from car line.
DOSENBACH REALTY CO.,
Maple and Hodiamont avs.

IMMEDIATE POSSESSION.
Two-story residence, 10 rooms, reception hall, bath, electricity, furnace; garage; almost two acres of beautiful ground, covered with fruit trees; located at Normandy, two blocks north of Marietta station.
KORTE-RUST REALTY CO., 816 Chestnut.

WESTWOOD PLACE—GLENDALE
FORMERLY MADISON AV.
BY OWNER.
See this beautiful stucco residence; six rooms, bath, furnace, electric, ardwool floors; close to cars and trains; lot 100x170; for immediate sale $5500.
MORRIS AACH R. CO., 822 Chestnut st.

SUTTER HEIGHTS
6-ROOM FRAME.
BY OWNER.
House and grounds in first-class condition; large rooms, large cement basement; bath; hard and cold city water; drilled well; concrete walks; gas, sewer; shade trees; shrubbery; garden, grapes; good, clean American neighborhood; 45 minutes' city business; 4 blocks to live. Price, $7500. May arrange terms. Cleveland 3777.

HOUSE—For sale, 6-room, with good sized lot, $2800; $80 or $500 cash, balance about $16 per month, between 2 car lines. EDWARD COCKE, Agt., 721¼ Chestnut st.

BUNGALOW—For sale, 5 rooms, bath; all conveniences; on Carson rock road near St. Charles Rock rd.; price close. $3300. Box M-225, Post-Dispatch.

HOME SITE—For sale, fine piece of ground facing McRand Valley Country Club; ideal for fine home, adjoining other fine homes. Box M-221, Post-Dispatch.

LOTS—For sale; private party has 3 or 4 lots on Olive street rd., in University City; nice location for cottage or bungalow; will sell for cash or on monthly payments. Owner, Box M-241, Post-Dispatch.

RESIDENCE—For sale, 6 rooms and bath, beautiful lawn; fruit and shade trees; garage (2250); on Wabash av., opposite Kathmar 3 blocks from Florissant car and Wabash R. R. station. E. Desmond. (99)

COTTAGE—For sale; with 50 or 100 feet front, corner of Ashland av. and Ellendale; $15 per foot; terms. Call 2916A St. Louis.

BUNGALOW—For sale; neat appearing in suburbs; leaving city; must sell; bargain, $1,650; $400 cash, $15 month; easy terms. Louis av., 8300 Manchester; 3d house north. (c)

COTTAGE—For sale, 5-room cottage, poultry house and other outbuildings, on lot 200x200, with fruit trees, grape vines, etc. Bargain for quick sale. Box D-267, Post-Dis.

BUNGALOW—For sale; modern; 6 rooms; 3301 Cambridge av.; hardwood floors, hot and cold water, shade trees; fruit trees; lot 55x140; $4100; two 4-room cottages, $2250 each. (c)

COTTAGE—For sale; 3 nice, large rooms, bath, gas, basement; garage; new roof, paint and sidewalks made; lot 50x190; all clear; half block from City Limits car; bargain. 2226 Goodfellow.

I HAVE $385 equity in one acre lot; with house, on; also sheds, etc.; located on Creve Coeur line; will take you offer as I am Cost of entire place $1100. Balance can be paid $5 month. Box M-129, Post-Dis. (c)

SAID THIS 7-room, tile-bath bungalow, all conveniences; it's so attractive and well kept that you can't help like it; take St. Charles car to Lyndhurst av., walk north one block. Ask for Henry G. Schaefer, owner.

PROPERTY—For sale, beautiful building site, containing 2 acres, Ashley and Creve Coeur car; near Midland Valley Golf Club; water and electricity. See H. B. Kuhlman, owner, Benton 8438.

MERIDIAN LOT—For sale; 100x160 feet, north side Canton av., 1¼ blocks west Hanley road, Creve Coeur line; must sell at once; $850; terms to suit owner. 1225 Shawnut pl.

HOUSE—For sale, 5-room house, electric, gas; fine location; 2 blocks to school; one block to car; Creve Coeur Lake car to Wheaton Station. See Mr. W. D. Redmond. (c1)

BUNGALOW—For sale, Creve Coeur line, one block from car; high; house is 2 (Charleck road; 3 rooms, modern in all respects; lot 60x160; fruit, shade trees and shrubbery; $4000; $600 required. (c)

HOUSE—For sale; a real country home for sale on Big Bend road in South Kirkwood; 3 acres land, orchard, flower garden; must be seen to be appreciated; $5,000. T. J. Noser, 4144 Washington av. Phone Lindell 2294.

HOUSE—For sale, in Jennings, 2316 Switzer av.; lot 150x164; 1½-story 5-room frame; here is a fine chance to cut the high cost of living; only $2900.
J. H. GUNDLACH & CO.,
3843 N. Broadway. (c7)

DWELLING—For sale; 2 Creve Coeur Lake line, 4-room dwelling, half acre of ground, furnaces, electric, water, etc.; good location and chicken-house; right price $7000. W. S. Steele, 1025 Leona. Cabany 4675R.

HOUSE—Six-room, brick; at a reasonable price; water, gas and electric lights with orchard and vineyard; take Creve Coeur car to Baldwin av. and walk one block north.

BUNGALOW—For sale, 4-room modern frame, all conveniences, 3 years old, just decorated; lot 50x125; $4,250. Terms; can be bought on terms; Creve Coeur Lake car to Wheaton Station. See Mr. W. D. Redmond. (c1)

RESIDENCE—For sale, modern, 7 rooms, on Tower Grove car line, in Clifton Heights; a big bargain; immediate possession; owner, Box M-258, Post-Dispatch.

HOUSE—For sale, nice 6-room house, water, gas, electric, chicken house; lot 50x150; shade street, 1 block from Catholic Church, Grand and Arsenal cars; price $3500, $200 cash, balance $20 per month. Thos. McCrady, 207 Pendleton av., Brentwood.

JULIAN, 6832—New 6-room frame house, 2 blocks west of Wagner Electric plant; fine place for chickens; price $2600; terms; 3-room bungalow at 6310 Etzel. See owner, 6832 Julian.

STORE ROOM—For sale, 4 living rooms, large lot, fruit trees; $1700; $100 down, balance monthly. 6 Denver pl., Webster Groves.

HOUSE—For sale; electric flight, water; ½ mile from city limits, street car service; across from school; $20 to $25 front, 120 deep; 20 minutes' walk from General Motors and Pullman shops. R. J. Schorr, Emma av. and Jennings rd.

TWO acres, 8-room modern house; fine location; on rock road and electric car line; stable, garage, chicken house, fruit and shade trees; could use 3 house for rent; will take $3000; anxious to sell.
JAS. D. CLARKSON, Kirkwood, Mo.

HOUSE—For sale, 6-room, new; hot and cold water, gas and electric lights; lot 50x170; 4c car fare from Wellston or St. Charles car line. Hartley rd. $5600, or will give a good discount for cash buyer; must sell at once as an estate. Lindell 5757R. (2)

BUNGALOW—For sale, 5-room modern frame bungalow, $500 cash, balance like rent. Entrance heat, in A1 shape; 5 years old; lot 60x180, ft. in front; 2 blocks to car; Creve Coeur Lake car to Wheaton Station; see Mr. W. D. Redmond. (c1)

HOME—For sale, a real home, 6 large rooms, Rutter's pantry, bath, steam heat, electric light, gas, water, large porches, fruit and shade trees, grape, asparagus bed, chicken garden; lot 100x200; $5500. Arthur Sidebotham, Station St., Charles line or 6109 Easton.

SUBURBAN PLACE—Wanted, a buyer for 5 acres, with 2 sets of houses and other buildings; good water; this place is O K for hog raising; located on Hoege av., one-half mile from St. Louis limits. George P. Bowles, Affton, Mo. (c)

I HAVE two 7-room bungalows with tile bath, etc., that you can buy on terms of $500 cash and $30 per month and interest; price is reasonable; cheaper than you could build them for now and if you have a large family and need the room, these should appeal to you. Take Creve Coeur car to Walton road, walk north to Lackland, then west 1 block, then north; ask for Clyde L. Jewell, owner. (c)

BOMPART, 816—Second house south of Atalanta av., Tuxedo Park; 6-room house, with every modern convenience; lot 60x150; close to street car and schools; this house is new, well lease for six months, with privilege of purchasing for $9000; easily worth $4000; rent, $35 monthly, to apply as part purchase.
DAVID HENNESSY & CO., 1123 Chestnut.

FARM—For sale; 33 acres, on the east side of the Denny rd., half mile south of the Olive street rd.; one of the highest and most convenient points in St. Louis County; all in bearing fruit and berries of the choicest varieties; has all the necessary buildings for a home in place; ride out and see Mr. Keller, the owner; the price is very low, if you cannot make a deal with him, write me; no cranks for consideration.
CHAS. H. CARTER, Webster Groves, Mo. R.5.

BUNGALOW, CREVE COEUR LAKE LINE.
Wayne and Lamb avs.; ultra modern; 6 rooms and sleeping porch; Murphy bed, hot-water heat, red tile roof, large chicken house; lot 100x165; don't miss this bargain; price $7500; see us at once.
WALLACE BRENNAN R. E. CO.,
Olive 2211. 319 Wainwright Bldg. (c7)

5-ROOM BRICK BUNGALOW.
With lot 100x162. Take St. Charles car to Marshall av.; walk south 2 blocks; ask for Box M-258, Post-Dispatch.
EDWARD COCKE, Agt., 721¼ Chestnut st.

FINE SUBURBAN HOME

Eight-room, modern residence; steam heat, barn, chicken house, garden and plenty of shade; on Crest av., just north of Woodbine av., Kirkwood; 1 block from car line.
DOSENBACH REALTY CO.,
Maple and Hodiamont avs.

IMMEDIATE POSSESSION.
Two-story residence, 10 rooms, reception hall, bath, electricity, furnace; garage; almost two acres of beautiful ground, covered with fruit trees; located at Normandy, two blocks north of Marietta station.
KORTE-RUST REALTY CO., 816 Chestnut.

WESTWOOD PLACE—GLENDALE
FORMERLY MADISON AV.
BY OWNER.
See this beautiful stucco residence; six rooms, bath, furnace, electric, ardwool floors; close to cars and trains; lot 100x170; for immediate sale $5500.
MORRIS AACH R. CO., 822 Chestnut st.

SUTTER HEIGHTS
6-ROOM FRAME.
BY OWNER.
House and grounds in first-class condition; large rooms, large cement basement; bath; hard and cold city water; drilled well; concrete walks; gas, sewer; shade trees; shrubbery; garden, grapes; good, clean American neighborhood; 45 minutes' city business; 4 blocks to live. Price, $7500. May arrange terms. Cleveland 3777.

HOUSE—For sale, 6-room, with good sized lot, $2800; $80 or $500 cash, balance about $16 per month, between 2 car lines. EDWARD COCKE, Agt., 721¼ Chestnut st.

BUNGALOW—For sale, 5 rooms, bath; all conveniences; on Carson rock road near St. Charles Rock rd.; price close. $3300. Box M-225, Post-Dispatch.

HOME SITE—For sale, fine piece of ground facing McRand Valley Country Club; ideal for fine home, adjoining other fine homes. Box M-221, Post-Dispatch.

LOTS—For sale; private party has 3 or 4 lots on Olive street rd., in University City; nice location for cottage or bungalow; will sell for cash or on monthly payments. Owner, Box M-241, Post-Dispatch.

RESIDENCE—For sale, 6 rooms and bath, beautiful lawn; fruit and shade trees; garage (2250); on Wabash av., opposite Kathmar 3 blocks from Florissant car and Wabash R. R. station. E. Desmond. (99)

COTTAGE—For sale; with 50 or 100 feet front, corner of Ashland av. and Ellendale; $15 per foot; terms. Call 2916A St. Louis.

BUNGALOW—For sale; neat appearing in suburbs; leaving city; must sell; bargain, $1,650; $400 cash, $15 month; easy terms. Louis av., 8300 Manchester; 3d house north. (c)

COTTAGE—For sale, 5-room cottage, poultry house and other outbuildings, on lot 200x200, with fruit trees, grape vines, etc. Bargain for quick sale. Box D-267, Post-Dis.

BUNGALOW—For sale; modern; 6 rooms; 3301 Cambridge av.; hardwood floors, hot and cold water, shade tr

SUBURBAN PROPERTY FOR SALE

WEBSTER GROVES

WRITE for our suburban sale list and map. WEBSTER GROVES TRUST CO. (cs)

HOUSE—For sale to colored; 4001 Cook 9 rooms, reception hall, bath, toilet, laundry, electric light, steam heat. See GUS MAUM, 8307 Greer av.

HOUSE—For sale; 520 Atalanta av., Webster; 6 rooms; made street; modern; price $9000.
WEBSTER GROVES TRUST CO., Agent.

COTTAGE—For sale; 5 rooms, bath, hot and cold; furnace; near school, cars and train; made street; fine location; $2950. D. Richmond, 342 Page, Webster; Bell 1300.

BUNGALOW—For sale; attractive brick; 3 rooms and bath; hot-water heat; hardwood floors; lot 50x180; price $4600. Call Webster 255. (c)

HOUSE—For sale; 6 rooms, sleeping porch, hardwood floors, etc.; lot 50x100. 119 West Cedar ave.
WEBSTER GROVES TRUST CO., Agent.

BUNGALOW—For sale; 505 Selma; 5 rooms; beautiful; lot 115x140; right at Frisco South Webster station. Inquire Sunday, 10 a. m.

RESIDENCE—For sale; South Side; 4969 Rebecca; 6 rooms, slate roof, toilet, hall, furnace, laundry; lot 50x200. See GUS MAUM, 8307 Greer, (c)

HOUSE—For sale; southwest corner Bompart and Clark; ideal location; 7 rooms; all conveniences; shade, fruit; $8400; owner on premises.

HOUSE—For sale, 5-room brick; slate roof; all modern conveniences; near train and car; lot 50x170; see owner, 229 S. Old Orchard ave. Webster Groves, Mo.

HOME—For sale; 650 Clark av., Webster; 7-room home, sleeping porch; hot-water heat; made street; and all other improvements; price $7000.
WEBSTER GROVES TRUST CO., Agent.

BUNGALOW—For sale, nice 6-room bungalow; lot 100x140; nice garage and chicken house; all kinds of fruit; 3 blocks from car line in Webster; price $6000. Thos. McCready, 207 Pendleton av., Brentwood.

HOUSE—For sale; 324 Maple av.; 8 rooms; modern; good lot, 100x240; $5500; this is not a misdescription; and it is well worth an inspection.
WEBSTER GROVES TRUST CO., Agent.

HOUSE—For sale; Webster Groves, 302 Atalanta av.; 7 rooms, bath, furnace, steel order; lot 50x140; near car line and train. A. T. JOHNSON R. CO., Title Guar. Bldg.

HOUSE—For sale; in Webster; good 5-room; garage and chicken houses; lot 182x150; on made street; price, $4000; $500 cash, balance $25 per month. Thos. McCrady, 207 Pendleton av., Brentwood.

HOUSE—For sale, attractive 7 rooms, convenient to the Catholic Church and school, on made street; almost new and in nice condition; this is a rare opportunity at the price of $8800; inspect 44 Sylvester av.
WEBSTER GROVES TRUST CO., Agent.

BUNGALOW—For sale, nice 5-room modern; nice sleeping porch, in best part of Webster; price $3800, $900 cash, balance $30 per month. Thos. McCrady, 207 Pendleton av., Brentwood.

HOUSE—For sale; 1 Barry pl., Glendale; lot 100x185; large home, chicken houses, etc.; house is all modern, 5 rooms, newly painted and decorated; Frisco station at the door; Manchester car crosses Berry rd. on Lockwood ave., 5 blocks north; price $4850.
WEBSTER GROVES TRUST CO., Agent.

HOUSE—Big bargain; 7 rooms; all modern; garage; fine lot, 50x208; $5000; $1000 for value of improvements; $4000; 20 Sarah st.
WEBSTER GROVES TRUST CO., Agent.

HOME—For sale; large, comfortable 10-room home, heated by steam; situated on 30 acres rolling land, at southwest corner of Manchester and Collins roads; splendid high location, offering wonderful possibilities for a country home; liberal terms will be arranged; price $25,000.
WEBSTER GROVES TRUST CO., Agent.

RESIDENCE—For sale; 316 S. Gore av.; a 7-room; 3 bedrooms and bath on 2d floor; hardwood floors; screened porch; all conveniences; very convenient location; beautiful lot, 125x273; immediate possession; occupied by owner. Price, $8500.
TREMBLEY-WILSON R. E. & LOANS CO.

RESIDENCE—For sale; 110 Waverly pl., a 7-room residence; 4 bedrooms and bath on 2d floor; hardwood floors; furnace heat; all conveniences; lot 85x198; a bargain; get key at office.
TREMBLEY-WILSON REAL ESTATE AND LOANS CO., Trembley-Wilson Bldg., Webster Groves, Mo.

HOME—For sale; 9-room; 159 Sylvester; $7500; large sleeping porch, splendid high lot; street, walks and curb made; this is a well built house and could not be duplicated today for the money.
WEBSTER GROVES TRUST CO., Agent.

Cheapest Residence in Webster Groves
Lot 120 feet; 8-room house; all conveniences; near car line; fine shade and fruit; on Big Bend rd.; less than $4000.
J. W. KERR R. CO., 923 Chestnut st.

A COMPLETE HOUSE

Fine lawn, big trees, porch screened for summer and glazed for winter use. Bookcases, fireplace in living room, built-in dining room, kitchen and breakfast room in white.

Second Floor—Four bedrooms in white; also second-story living room, sleeping porch, bath (no shower) and clothes-drier tub. Hot-water heat, hardwood floors, copper screens, ready for occupancy. This house is not for rent, but may be bought on terms.

Meramec car to Oakwood avenue. Westwest to 526 Oakwood avenue.
JUSTIN E. JOY, phone (Bell) Webster 140. (1)

212 LOCKWOOD AV.
WEBSTER GROVES.
Eight-room modern house.
Worth $10,000—Price $6200
Main 1196. Central 6839.
KOTSREAN-ALTHEN, 722 Chestnut st.

214 CEDAR AV.
A six-room residence; three bedrooms and bath on second floor; good condition; very convenient location; occupied by owner; immediate possession; lot 96x126; price $5000.
TREMBLEY-WILSON REAL ESTATE & LOANS CO., Trembley-Wilson Bldg., Webster Groves, Mo.

HOUSE—For sale; 6 Alexonquin lane; stucco finish; living room, music room, dining room and kitchen on 1st floor, 4 bedrooms, tile bath and sleeping porch on 2d floor; steam heat, slate roof, garage, granitoid driveway; lot 100x200; house faces Algonquin Club golf course; the surroundings are beautiful and the location very convenient to transportation; immediate possession; occupied by owner; price $10,000.
TREMBLEY-WILSON REAL ESTATE & LOANS CO., Trembley-Wilson Bldg., Webster Groves, Mo.

WEBSTER GROVES
Pretty Little Home

785 Clark av., 5 nice rooms and bath on one floor, and reception hall; china closet, pantry, electric fixtures, granitoid laundry and furnace; beautiful lot, 100x145, with plenty of fruit, grapes and nice lawn; also outbuildings; street and sidewalk made; owner on premises; also has 2 finished rooms second floor; $5200 cash, balance terms.
CHARLES L. WEBER, 311 Chestnut st.

425 TUXEDO BL.

A modern 8-room bungalow with 100 foot front, which we will sell for $2500.
E. A. KAMP, 216 Wainwright Bldg., Olive 3242. Central 10721.

18 W. CEDAR AV.
A 7-room brick residence; 4 bedrooms; all conveniences; very convenient location; fine condition; occupied by owner; immediate possession; lot 75x198; price $6500.
TREMBLEY-WILSON REAL ESTATE & LOANS CO., Trembley-Wilson Bldg., Webster Groves, Mo.

DANDY WEBSTER HOME, $8500
300 Sylvester av.; 7 rooms and sleeping porch; lot 90x140; owner will show you through.
J. W. KERR R. CO., 923 Chestnut st.

ELSPERMAN & LEONHARDT,
213 International Life Bldg.

HOME—For sale; modern 7-room home of E. E. Pesch, Argyle and Forest avs., Glendale; large lot; tennis court; large screened porch and garage in basement; convenient to transportation and good auto roads to city; price $7000.
WEBSTER GROVES TRUST CO., Agent.

537 MARSHALL AV.

A modern 6-room, reception hall, pantry, bath, electric shower, built-in china and white sink, Chamberlain metal weatherstrip throughout, hen house, garage, garden; all fenced in, near cars, trains, schools, churches and stores; must be seen to be appreciated.
E. Kamp, 216 Wainwright bldg., Olive 3242, Central 10721.

STUCCO BUNGALOW

25 West Jackson road.; seven rooms; stucco bungalow; living room, dining room, kitchen, two bedrooms and bath on first floor; two bedrooms and large screened porch on the 2d floor; hardwood floors, hot-water heat; stucco garage; driveway; all in excellent condition; must be seen to be appreciated; occupied by owner; beautiful lot, 100x140; $5750.
TREMBLEY-WILSON R. E. & LOAN CO., Trembley-Wilson Bldg., Webster Groves.

Immediate Possession

5-room very modern home; large lot, plenty of fruit; very convenient location; reduced price for quick sale. Inspect today. 869 Atalanta av.
WALTER SCOTT R. E. CO., 305 Chestnut.
"Own Your Own Home."

WELLSTON

COTTAGE—For sale, 3-room; lot 25x125; water, gas; price $1500. 6204 Ella.

COTTAGE—For sale, 4-room frame, new; Wellston. Owner, Box 936, Post-Dispatch.

COTTAGE—For sale, 3-room frame cottage, cheap, electric, bath, 80x135; near church and school; terms. 6312 Elm st., Wellston.

WELLSTON—$3150—Small bungalow, furnished, with all conveniences; $7 per week. (1)
TREMBLEY-WILSON REAL ESTATE AND LOANS CO., Trembley-Wilson Bldg., Webster Groves, Mo.

COTTAGE—For sale, 3-room, 2123 Elm av. Wellston, near Curtis works. $900. Box K-311, Post-Dispatch.

FLATS—For sale single 4-room flats, all conveniences; nice for home and income; $4750, front. Inquire 6315 Wellsmar.

HOUSE—For sale, 5 rooms, bath, electric, garage; on Lewis av.; $60 down, $18 month. Inquire 1536 Oak Grove, Sunday morning or Monday.

COTTAGE—For sale, 3 rooms, $850; 4-room cottage, $1100; 5-room, bath, large lot, $1600; 6-room brick, $1800; 7-room modern, $2800; get these while opportunity is good. Rolton, 6226 Easton.

DWELLING—For sale; two-story, 4 rooms and bath; cheap for electric; a bargain. See Brock, 4117 Delmar bl., Sunday. Phone Lindell 1161R, week days call Grand 2015.

COTTAGE—For sale; 6630 Chatham av., Wellston; 2-room cottage; lot 50x125; shed, water, fenced; price for quick sale, $100; terms on part.
C. J. HILL, Agent, 208, 812 Chestnut st.

HOUSE—For sale, 6432 Myrtle, 4-room brick, water and gas; lot 30x126. $800; $100 cash; terms; 2130 Edmond, 3 rooms, reception hall, bath, electric lights, water and gas, $1500, terms; also other cottages in Wellston. Sildebotham, 6109 Easton.

HOUSE—For sale; 6454 Wellsmar, Wellston; 5 rooms, bath, complete; gas, electric; could not duplicate house for $3000; owner anxious to sell; $2200 takes it; terms if desired; see it. Sharp, 216 Wainwright bldg., Olive 3242, Central 10721.

JAS. D. CLARKSON, Kirkwood, Mo.

COTTAGE—For sale; 6446 Myrtle av., Wellston; nice 3-room cottage; city water and water; all order; price reduced to $1250; easy terms; will loan $800 and accept balance $150 or $100 down and remainder $14 per month; Hodiamont car to Wellston car.
OREON E. & R. G. SCOTT, 800 Chestnut.

NICE WELLSTON COTTAGE

1541 Valle av.; 1½-story frame of 5 rms, on one floor, large attic; lot 25x127; price $1850; easy terms.
STEPHEN SAUM, 625 Chestnut st.

Bargain Near Wellston

6343 Isabella av.; 6-room frame dwelling, stone foundation and cellar, bath, electric light, in first-class condition; price $2200.
C. R. MILTENBERGER, 14 N. 8th st.

SUBURBAN PROPERTY WANTED

BUNGALOW Wtd.—To buy, modern; spacious grounds; state particulars; private party. Box D-22, Post-Dispatch.

The man who is thinking of buying a home becomes a regular reader of the Post-Dispatch Real Estate Columns.

BUNGALOWS AND COTTAGES

MISCELLANEOUS

COTTAGE SACRIFICES

5736 West Park av.; lot 25x125; 1-story frame cottage of 3 rooms, water; price only $900. Take Manchester car.

ALSO
On Southwest av.; two separate cottages of 3 rooms and bath each, hot and cold water; always rented at $15 a month each; will sell the two houses together for $2500. It is certainly a big snap, two houses for the price of one. You can live in one and rent the other. See us at once for card of admission.

ALSO
5718 La Salle st.; 1-story frame cottage of 3 rooms, electric fixtures; all newly papered and painted; cellar. Owner asking $1200 but we want offers.
GEO. J. WANSTRATH, 7174 Chestnut.

COTTAGE—For sale; 5-room. Delmar 2926L.

COTTAGE—For sale; brick; 3 large rooms, $1800; lot, 50 ft. Apply WM. RODIEK & CO., 2515 McNair.

BUNGALOW—For sale, modern; hardwood floors, hot-water heat; 5 rooms and bath. Call Forest 8319R. (c)

WE have 2 attractive bungalows on the Lake Line, hot-water heat, tiled, in 3196.
KOTSREAN-ALTHEN, 722 Chestnut st.

BUNGALOW—For sale; 5 rooms, with electricity, water, garage; other conveniences; $2000 cash buys; pressed for money. Box W-163, Post-Dispatch. (c1)

COTTAGE—For sale, a bargain; 5 rooms and bath; lot 50x165; well located; price $1950; $300 cash, balance $20 per month. J. L. Swink Realty Co., 7259 Manchester av. (c)

COTTAGE—For sale, 9 rooms; rearranged for two families; large lot, garage; convenient to car line; will sell at once at $2250. Cabany 6108.

BUNGALOW—For sale, 5 rooms with 6-room efficiency, large garage, sleeping porch, hardwood floors, large porch over front of house, possession immediately, owner leaving city. Box M-214, Post-Dis.

COTTAGE—For sale, frame; 5 rooms and bath (first floor; unfinished attic, cellar; electric showers; 50x125; sacrificing at $2100; easy terms; Arthur, near Watson rd. R. A. WISE, 812 Chestnut. Central 6331.

3 MODERN HOMES.
4938 Gresham, 4 rooms, bath, furnace, gas and electric; street made; garage, chicken houses; grapes and fruit; near schools, cars; all conveniences. Price $3650.
4944 Gresham; same as above; no outbuildings. Price $3450.
2747 Bacon, near Grand and St. Louis; 6 rooms, bath; gas and electric; street and alley made; $3200; terms. Laclede 1627.

CENTRAL

COTTAGE—For sale; 4 rooms, electric and gas; big garage; lot 50x125. 3428 Indiana.

COTTAGE—Four-room brick; 1½-story; lot 31x125; price $2400. 4226 Iowa av.

COTTAGE—For sale; 5 rooms; large stable; 3530 Clark; $1250. See owner, 4202W Evans.

BUNGALOW—FOR SALE; MODERN 7 ROOM, 3 T HARTER AND PENNSYLVANIA AVS. PHONE BENTON 72.

BUNGALOW—For sale; modern, brick, 5 rooms and attic; take Market car, get off on Billon, 6215 Victoria. (c99)

SOUTH

COTTAGE—For sale, 6824 Nashville; $800.

COTTAGE—For sale, 4 rooms and bath. Apply 4349 Gertrude.

COTTAGE—For sale; frame, 3 rooms, improvements; $1000. 4500 Adkins.

COTTAGE—For sale; 4 rooms, bath, electric lights; garage; all improvements made, quick buyer. 507 Davis st.

COTTAGE—For sale, frame, with furnace, bath, electric, gas, large porch, street made, fruit trees, basement cemented; shades and screens. 4224 Osceola st.

COTTAGE—Four rooms with attic; sewer, water and gas and electric; lot 50x150, $1800; 7402 S. Grand.

COTTAGE—For sale; 3300 block Liberty st.; 5 rooms, bath, gas, electric, furnace; lot 33x115; price $3500. For particulars see Anthony Schlitt, with
GLICK & JONES R. E. CO., 824 Chestnut st.

COTTAGE—For sale, 4-room brick cottage, all improvements made; electric; cement cellar; lot 25x140; street car and school convenient; price $2850. 4400 Tennessee.

COTTAGE—For sale; 6-room frame; all in good condition; convenient to Cherokee car; small payment, balance monthly; price is real bargain; immediate possession; vacant now. 3837 Enright.

COTTAGES—For sale; 49xx Nagel av.; two; 4 rooms, gas, bath, laundry; $2800; $400 cash.
JULIUS HALLER REALTY CO., 18 N. 18th.

COTTAGE—For sale; 3 and 4 rooms, bath; $2300 to $2800; street, sewers and sidewalks made; bargain; ready to move in. Victor 1573L. 3614 S. Spring.

COTTAGE—For sale; 5-room cottage for $2200; also bath; a nice little home; easy terms. 4541 Newport av., and Arlington Tower Grove Heights Office, 3114 S. Grand.
Sidney 53. Victor 38. Branch of
JOS. F. DICKMANN R. E. CO., 623 Chestnut

COTTAGE—3500 Michigan av.; would you pay $3000 for a 5-room cottage well worth $5700, with all streets made and paid for? If so, see me. D. CARRUTHERS, 3548 S. Grand av. Sidney 805.

COTTAGE—3437 Keokuk; this 4-room brick has electric lights, gas, water, etc., and can be bought for $3100; all or part cash. D. CARUTHERS, 3548 S. Grand av. Sidney 805.

BUNGALOW—In Southampton; 6 rooms and bath; hardwood floors; furnace and modern conveniences. See E. J. Schneider, 4622 S. Kings highway. (c)

COTTAGE—For sale; 5502 Michigan av., contains 5 rooms, bath, electric, cemented cellar; street made; price $3000.
DOERFLINGER REALTY CO.,
Jefferson and Gravois.

COTTAGE—For sale; 5 rooms; $2350; a bargain; nice neighborhood; very convenient. See 4025 California av. Apply
Tower Grove Heights Office, 3114 S. Grand.
Sidney 53. Victor 38. Branch of
JOS. F. DICKMANN R. E. CO., 623 Chestnut

COTTAGE—For sale, nice 4-room cottage; lot 30 ft. front; good neighborhood; bargain for cash; will make terms; price $1600. 4127 Bargin. Owner Gibbar, 7256 Southwest av.

COTTAGE—7916 Michigan av.; this modern 5-room brick with bath, electric lights, hot-water heat, granitoid basement, 50-foot lot, etc., will be sold for its first reasonable offer. D. CARRUTHERS, 3548 S. Grand av. Sidney 805.

COTTAGE—For sale, frame, 5556 Fyler av., 4 rooms, celctric, lot 50x156; fine garden; Tower Grove line; price $1900. See Mr. Hurleman.
TOMBRIDGE AGENCY, 3318 Meramec st.
Both phones.

COTTAGE—For sale; 3720 Virginia av.; one story frame, 4 rooms and bath; hot-water heat; lot 50x125; all improvements made; price $3650.
REMSBECHER-MEHRKENS REALTY CO.
3757 S. Jefferson av.

COTTAGE—For sale; 2815 Keokuk st.; 5 rooms, tile bath, steam heat, hardwood floors; will be finished in a week; price $4000; open for inspection from 2 to 6 p. m. Monday and Labor day. C. E. Lund, 3624 N. Taylor.

COTTAGE—For sale; 4427 Virginia av., a 1-story brick cottage, 4 rooms, bath, furnace and electric; terms; lot; for admission and price, DOERFLINGER REALTY CO., Jefferson and Gravois ave.

COTTAGE—For sale; frame; lot 30x125; 4 rooms, gas, bath, furnace, screens, rear cellar; large shed; other conveniences; price $2450; $500 down; bargain. 5639 Lansdowne.

BUNGALOW COTTAGE—For sale, 5 rooms, concrete porch, bath, marble sink; street made; electric fixtures; price $3100. 4454 Nebraska av.; bargain and easy terms. Apply
Tower Grove Heights Office, 3114 S. Grand.
Sidney 53. Victor 38. Branch of
JOS. F. DICKMANN R. E. CO., 623 Chestnut

COTTAGE—For sale, 4461 Itaska st.; 5 rooms; brick, one-story, nice bath, marble sink back, good closets, good large shed or barn; lot 30x125; porch in front. Vacant Aug. 12. Tenant will show you through. Apply to Cherokee car to Itaska st.; price $2750; easy terms.
OREON E. & R. G. SCOTT, 800 Chestnut.

COTTAGE—For sale; brick; 825 Wilmington av.; 5 rooms, bath, gas, electric light and cold water, Dutch dining room, tile vestibule; all improvements made; vacant; you can move in immediately; out-of-town owner anxious to sell; make an offer. Ask for Mr. Hurleman.
TOMBRIDGE AGENCY, 3318 Meramec st.
Both phones.

DANDY HOT-WATER HEATED COTTAGE
2 ROOMS, GARAGE, CORNER LOT.
34x138, granitoid cellar, bath and one of the best little homes in South St. Louis; block to King highway bl.; easy terms. See 600 Bates st. Apply
Tower Grove Heights Office, 3114 S. Grand.
Sidney 53. Victor 38. Branch of
JOS. F. DICKMANN R. E. CO., 623 Chestnut

$3900 BUYS $5000 BUNGALOW
22xx Michigan, hot water, tile bath, etc.; easy terms. POLLOCK, 206 Fullerton Bldg.

COTTAGE—For sale; 5400 block Itaska st.; 4 rooms, bath, gas, electric, furnace; lot 30x130; price $2750; $500 cash, easy terms. See ANTHONY SCHMITT, 824 Chestnut st.

HOUSE—For sale, 2-story, 5 rooms, bath, attic, cemented cellar; hot-water heat; large 2-story garage; price $3000. Apply 4324 Dakota. (c00)

COTTAGE—For sale; 7082 Lindenwood pl., 2-room frame; garden, chicken house; price $850; some terms.
C. J. HILL, Agent, 208, 812 Chestnut st.

COTTAGES—For sale; 2468 to 2421 Ecoff av., six 4-room brick cottages; prices only $1500 each; easy terms; offer wanted.
WATKINS, 307 International Life Bldg.

COTTAGE—For sale; 4396 Nicosia st.; brick, four rooms, bath, reception hall; furnace, electric fixtures, screens; pretty yard. See owner.

COTTAGE—3726 Hickory st.; $600; 3-room frame; lot 25x131; street made.
STRODTMAN & STRODTMAN,
3907 N. Broadway.

HOUSE—For sale; 5 rooms; electricity; lot 185x150; fine for poultry farm; bargain; near Cleveland High. Benton 2259W. Room 2-239, Post-Dispatch.

BUNGALOWS AND COTTAGES

SOUTH

Low Priced Brick Cottages

6291 Reber pl., 6 rooms, bath, gas, lot 30x111½; price.....$2,800
2820 Keokuk st., 4 rooms, bath, furnace, electric; lot 25x127; price.....600
2844 Dalton av., 5 rooms, bath, gas, street made, lot 26½@156; price 3,000
3417 Itaska st., 5 rooms, bath, gas, all improvements; lot 25x105; price 2,850
4416 S. Compton av., 4 rooms, electric, all improvements; lot 25x130.....2,000
4088 Phillips st., 3 rooms, toilet, brick porch; lot 25x125; price.....1,800
6804 McCune av., 3 rooms, furnace, bath, electric; lot 40x125; price.....2,800
5510 Columbia av., 2 rooms, gas, porch, lot 21x125; price.....1,250
4837 Germania st., 4 rooms, bath, electric; fine condition; price.....2,400

Inspect these cottages today and see Mr. Hurleman the owner of the same. It will be to your interest to buy through us.
TOMBRIDGE AGENCY, 3318 Meramec.
Both phones.

BUNGALOW.
For sale, 4901 Columbia av., 7 rooms, hardwood floors, bath, furnace, lot 40x140.
KOTSREAN-ALTHEN, 722 Chestnut st.

5-ROOM FRAME—$1200

4329 Chippewa st.; 5 rooms, bath, gas, lot 50x100; poor man's bargain; see it today before cash is gone.
GLICK & JONES R. E. CO., 824 Chestnut.

FOR SALE OR TRADE.
3847 Nebraska av., one-story frame cottage of 5 rooms, in fine condition; lot 32x125; 2-room single flat, South Side.
KORTE-RUST REALTY CO., 816 Chestnut.

Look at 1015 Morrison Av.

Want to sacrifice to close an estate; if you want a nice home look at this; easy terms; it is divided into 4 and 6 rooms, with all conveniences.
DYAS REALTY CO., 107 N. Ninth st.

4766 DAHLIA AV., $2250

5-room frame bungniow with bath and toilet, lighting fixtures; one block from Cherokee car; can be bought on easy terms; open for inspection any day.
CONRAD L. SCHOPP, 822 Chestnut st.

5-ROOM COTTAGE—$1873
IMMEDIATE POSSESSION
3926 Bates st. is a well-built frame cottage, having 3 rooms and hall on first floor and 2 rooms on second; toilet in house; lot 30x244, with sewers made; can sell at $1870 on very reasonable terms; house now vacant.
JOS. J. HAUER REALTY CO.,
806 Chestnut st., room 303.

STREET IS NOW MADE. LOOK!
FOUR-ROOM BRICK, TILE BATH, $2300
Nice 4-room brick cottage; tile bath, electric, etc.; block from Manchester cars; $2800, on easy terms. See
J. B. WISE, room 304, 812 Chestnut st.

NEW BUNGALOW
4248 Lafayette; fine 7-room, "Gatchy" bungalow; hot-water heat, hardwood floors, tile bath, metal weather strips, bookcases, brick mantels; 32-foot lot; price $8500. Admission by card only. Main 1196.
KOSTREAN-ALTHEN, 722 Chestnut st.

LOOK! $4500 GRAVOIS AV. COTTAGE
5805 and 5809 Gravois, 5-room brick cottage, tile bath, furnace, hardwood floors, etc. Main 1196.
KOSTREAN-ALTHEN, 722 Chestnut st.

COTTAGE BARGAINS
EASY PAYMENTS

1948 Kraft st., 6700 west, on Manchester, 5 and 6 rooms, hardwood floors, cabinet mantel, cemented laundry; fine condition in and outside; only $2300; small cash payment, balance like rent.
4222 Vista av., 5-room brick; electric; lot 22x125; street and walk paved; $2000.
4400 Alaska st., 5-room frame; lot 20x125; street paved; $1250.
4200 Gratiot st., 6-room rock and frame, gas; $5250; $500 cash, balance $30 month.
3706 Garnier av. (near Chippewa and Gravois), 3-room frame; toilet, gas, nice shade trees; lot 22x125; $1000.
Call and see
JOST-MILLER R. E. CO., 105 N. 9th st.

SIX-ROOM COTTAGE—$2300.
A very well-built 2-story frame cottage of 6 real rooms and bath; in 3 blocks; terms to cash; in the new Gravois industrial section; 3516 Morganford rd.
ROESCH REALTY CO., 813 Chestnut st.

2938 MICHIGAN AV.
Five-room brick cottage, bath, electric, hot-water heat; if you want a fine little home look at this.
THOMAS F. PECHAN, 2022-24 S. 12th st.

Splendid Frame Cottage

4445 Vista av.; 2-story frame dwelling of 6 large rooms and toilet; price $3000; will subdivide 25-foot lot; owner will show you through, or see
C. R. MILTENBERGER, 14 N. Eighth st.

6-ROOM COTTAGE, $3000

6839 Magnolia av.; a very fine brick cottage; almost new; 1½ stories; with porcelain bath, electric fixtures, shades, screens; illness of owner reason for selling; will sell on terms. Take Manchester car to Ecoff av., walk 3 blocks south, lot 27x125; $3000.
OREON E & R. G. SCOTT, 800 Chestnut.

Brick Cottage, Close to Forest Park
Crescent av., 6031, 4 rooms and bath; lot 30x124; price $3000; terms, $500 cash; owner in house, will show you.
G. B. & J. M. O'REILLY, 723 Chestnut st.

$100 CASH

6240 Famous av., frame cottage, contains 6 rooms, bath, lot 50x120; street and sidewalk made; you can buy this with your rent money; price $2200.
DOERFLINGER REALTY CO.,
Jefferson and Gravois.

Beautiful Brick Bungalow

OPPOSITE FOREST PARK.
6108 Oakland av.; 6 rooms, reception hall, tile bath, sleeping porch, large vestry, slate roof, hot-water heating; garage; lot 35x140, with private drive to made street in rear; price, $7500.
J. W. BURIAN, 4016 Chouteau av.
Delmar 196.

5-ROOM BRICK, $2750
$50 Cash, Balance E Z

13-inch walls, bath, electric fixtures, cement cellar, 31-ft. lot; this place is worth $3500; owner wants to sell at once; 3 blocks Broadway car to 8400 south, walk west to 530 Hurck st. see
BECKERT REALTY CO., 6429 Michigan.

4238 Lafayette

New 7-room bungalow, hot-water heat, hardwood up and down, metal weather strips, sun parlor, breakfast room, double garage; admittance by card only.
KOTSREAN-ALTHEN, 722 Chestnut st.

BUNGALOWS AND COTTAGES

SOUTH

BRICK COTTAGE, $2850

4722 Newport av., 4 rooms, bath, furnace, electric fixtures, high location; Cherokee car to Bevo Mill, 3 blocks east.

SOUTH GRAND AV. BUNGALOW
7 rooms; hardwood floors; toilet on first floor, toilet and bath on second floor; hot-water heat; garage; lot 60x150; a bargain for somebody. See
ADOLPH STEINLAGE, 722 Chestnut st., Room 412. Central 2834, Olive 1546.

SOUTH ST. LOUIS COTTAGES.
3161 Oregon, 5 rooms, lot 50x125.....$2350
3331 Liberty, 5 r., bath, furnace.....3750
34xx Dunnica, 4 r., bath, furnace.....3400
WEGENER, Agent, 3416 Chippewa.

4-ROOM FRAME COTTAGE
50-Foot Lot; Street Made

Has bath, furnace, electric, fine neighborhood; price $3000 on terms, $600 cash, balance $30 month; look at it today; owner will show you through; Bellefontaine car to Iron st., walk west 1 block to 6303 Alabama av. see
BECKERT REALTY CO., 6428 Michigan.

6281 REBER PLACE

For sale; 1½-story brick bungalow, five rooms, reception hall, tile bath, furnace, hardwood floors, 50-foot lot; immediate possession; at a bargain. L. L. DIEHL, 1128 Chestnut st. Olive 2241.

3 SOLD; 2 LEFT.

Better hurry if you want to be the possessor of one of the finest modern brick bungalows in South St. Louis; each one has 3 rooms, tile bath, hardwood floors, 36-foot lot, automatic driveway, large front and rear porches, beautiful district, plenty of fresh air and sunshine, located 4956 and 4964 Nebraska av.; take Southampton car to Devonshire av., and walk three blocks south to Neosho st. Mr. Kaul will be on the premises all afternoon.
YECKEL-FEYDT-EARICKSON REALTY CO., 2919 S. Broadway. Sidney 175. Victor 1404.

BUNGALOW

My new bungalow, 6 rooms, hardwood floor, tile bath and furnace; in good condition, located 5966 Block Humphrey; will be in my office Tuesday and will call to answer letter. Box M-246 Post-Dispatch. (c)

Chance for Working Man

For sale, 6-room cottage; frame; in perfect condition; convenient to car; small cash payment and monthly payments; price, $2400; possession immediately. Call 3837 Enright.

5-Room Frame, $1900
LOT 90x115

1546 Ruck av., has electric light, cellar, water, etc., porches, fruit trees, grape arbor, etc. Make your best offer. Must sell at once to settle estate. "SEE US." Manchester line.
CHRISTIAN BRINKOP R. E. CO.,
819 Chestnut street, Central 1917 (c1)

BUY A NEW BUNGALOW
4929 Itaska St. $500 Cash

Occupy at once; 5 rooms efficiency bungalow, with hardwood floors, tile bath, furnace, in-a-door bed and every convenience; price $3500; $500 cash. Kingshighway cars; see salesman at house, or Mr. Kombrink, a purchaser at 4935.
E. F. CORNWELL R. E. CO., 810 Chestnut, Olive 2226. Central 1917 (c1)

BUNGALOWS AND COTTAGES

WEST

COTTAGE—Four-room brick; heat; lot 80x150; price $3000; first-class condition; 6911 Wise av.; Market car.

BUNGALOW—Or cottage best buy in modern 5 rooms; model floor plan; priced for cash. Box P-278, Post-Dispatch.

COTTAGE—For sale, Cook av., 5 rooms, newly painted; 22x140; bargain. Lindell 04480.

HOUSE—For sale; 1233 Bayard; 5-room frame; bath, gas, chicken house; lot 20x129; price $2400. Owner, 3430 Bayard.

COTTAGE—For sale, $1400; 4 rooms, with basement, gas, electricity; modern. 6542 Plymouth.

COTTAGE—For sale, 6-room, brick; electric light; 3538 Clark av.; $2150. See owner, 4262W Evans.

COTTAGES—For sale, 3, 4, 5 room brick, and 6-room frame residence, all conveniences; easy terms. Call 6980 Minerva. (c)

BUNGALOW—For sale; 6 rooms; all modern conveniences; with 40-foot lots; on 2 carlines. Apply 6391 Ridge. (cf)

BUNGALOW—For sale, brick; all modern conveniences; 6240 Lenox, 1 block north Hare.

BUNGALOWS—Have several, 6 and 7 rooms, western suburbs; modern; hot-water heat; large; large lot; made street; price $5000 to $7000. Call 3837 Enright av.

COTTAGE—For sale; 2600 block Lyle av.; 4 rooms, bath; gas, electric, furnace; lot 31x115; price $2500; $500 cash, easy terms. See ANTHONY SCHMITT, 824 Chestnut st.

COTTAGE—5013 Ridge av., 6-room brick; bath, furnace; lot 50x167; price, $2700. STRODTMAN & STRODTMAN,
3907 N. Broadway.

COTTAGES—For sale; 5 and 6 rooms, next north and south; for a cash payment and monthly terms; honest values. Call 6837 Enright av.

COTTAGE—For sale; 4211 Page bl.; brick; 4 rooms and bath; furnace heat; finished basement; garage; price only $2600.
GEO. HRUSKA, 9 N. 7th st.

BUNGALOW—For sale; 7018 Maryland av., University City; 5 rooms; one of the finest bungalows in St. Louis; lot 80x185; all conveniences. For card see
H. W. HERWECK, 209 Title Guar. Bldg.

COTTAGE—For sale; 4-room cottages with large lot in good neighborhood; can be bought on small payment down and balance as rent money. 1220 N. Euclid av.
GEO. HRUSKA, 9 N. 7th st.

COTTAGE—For sale; 6320 Audrey av., 5 rooms, very cheap, by nonresident; easy terms. Price $1400.
JOHN H. GIVANS REALTY CO.

BUNGALOW—For sale, 5 large rooms, furnace, bath and electric combination fixtures, bath and toilet; fine chicken house; shade trees and fruit trees; lot 40x150; price $3600; $300 to $500 cash, balance very easy; you cannot build the house for this money; 6711 Schofield av., 1 block south Page av.

BUNGALOW—For sale; we have a fine, well built, detached brick home north of Easton av., for $4500; has hot-water heat and brick garage for two machines; this is one of the best homes for sale in the city. See
HEFFERNAN, 214 Wainwright Bldg.

COTTAGE—For sale; by owner; new cottage; 5 rooms; bath; 1016 Yale av.; 1 block north Delmar; $3500; terms if desired. 5-room efficiency; 1 block south of Hodiamont car line; 7-room brick; 1 block south of Pointe; Market or City car line; 7-room frame; 1 block south of Delmar; quick sale; 25x133, or 45x133; owner there; reasonable terms.

HOT-WATER HEATED, $2900
Five-room brick, 6326 Wells; big bargain. Main 1196.
KOTSREAN-ALTHEN, 722 Chestnut st.

HOT-WATER HEATED, $2900
Five-room brick, 6326 Wells; big bargain. Main 1196.
KOTSREAN-ALTHEN, 722 Chestnut st.

DANDY COTTAGE.
4210 Evans av., 1-story brick cottage of 4 large rooms, bath, furnace, electric; lot 25x125; will show you through. See us for full particulars.
KORTE-RUST REALTY CO., 816 Chestnut.

Investigate 6415 Cates

Beautiful 7-room bungalow; hot-water heat, hardwood floors, built-in china and buffet; fixtures; plenty closet room and mirror doors; tiled bath and tile roof; lot 50x125; price $8150. See Mr. Williams, 5 N. Sarah.
EUGENE J. ALTHEIMER, 817 Chestnut.

$1200—FRAME COTTAGE

6213 Suburban av.; 4 rooms; will decorate and paint interior to suit. Hodiamont car; for terms see Mr. Hallahan, Barr-ing Trust Co., 6535 Delmar.

5-ROOM BUNGALOW—$300 CASH OR MORE
Hurry! Hurry! Will buy this home, containing 5 rooms, all on one floor, bath, furnace, electric fixtures, granitoid laundry, electric; lot 50x140, located on Bradford av. (7700 west), 1 block south of Page, overlooking University City. Call owner, 3026 Bradford av.
ALBERT G. BLANKE R. E. CO.,
711 Chestnut st.

BUY THIS BUNGALOW

5945 Romaine pl.; 5-room modern bungalow; hot-water heat; garage. You may buy this and move at once; see it today, then see us for price and terms.
JOHN McMENAMY INV. CO., 1306 N. Grand av.

KOPLAR'S
Beautiful Bungalow Homes

I have built and sold over one hundred bungalows in St. Louis in the past three years. Am now erecting 5 buildings in 6100 block Washington av.; already sold

BUNGALOWS AND COTTAGES

NORTH

5-ROOM COTTAGE
Gertrude av., most complete, up-to-date, with nice lot, only one block to car lines, etc.; price and terms and card of admission at DYAS REALTY CO., 107 N. Ninth st.

Cottage, 42xx Lee—$300 Down
5-room frame cottage; bath, gas, electric; sacrifice $2900.
GLICK & JONES R. E. CO., 824 Chestnut.

Brick Cottage Bargain
2806 Union bl.; 5 rooms and bath; terms of $500 cash and balance $25 per month.
C. R. MILTENBERGER, 14 N. 8th st.

BRICK COTTAGE
4218 N. Newstead; one-story brick cottage of 5 rooms and bath; furnace, electric fixtures, etc.; granitoid laundry; lot 25x140; admission by card only.

WEST END COTTAGE
5049 Spalding av.; 5 rooms, bath, electric fixtures, hot-water heat; lot 30x140; price $3750. EASTON-TAYLOR TRUST CO., 4474 Easton av.

DANDY BUNGALOW
PRICE CUT TO $3700.
We have for sale a two-story brick bungalow of 6 rooms, tile bath, Front Rank furnace, electric lights, granitoid cellar and all conveniences; located northwest, between Fairground and O'Fallon Parks; bargain for $3700. See us at once for card of admission.
GEO. J. WANSTRATH, 717 Chestnut st.

MAJ. NORTH MARKET ST.
MODERN BRICK COTTAGE.
Five rooms, bath, combination fixtures; lot 30 feet front; price $3500.
MORRIS AACH R. CO., 822 Chestnut st.

4308 N. FOURTEENTH ST.
MODERN FRAME BUNGALOW—$2700.
Five rooms, bath, attic; in good condition; with lot 30x150; owner will show.
MORRIS AACH R. CO., 822 Chestnut st.

DANDY BRICK COTTAGE
5424 WREN AV.
6-room brick; 13-inch walls all around; tile bath, shades and screens, slate sink, fine cellar, furnace with hot-water coil; brick street, granitoid walk; possession Sept. 1; low price, easy terms; Bellefontaine car two blocks; tenant will show it.
G. B. & J. M. O'REILLY, 723 Chestnut st.

YOU CAN MOVE IN SOON
5488 Genevieve av.; 5 rooms, bath, furnace, combination fixtures; will make terms; $3750. See Herwig & Co., Grand and Hebert st.
NORTH ST. LOUIS SAVINGS TRUST CO.,

A MODERN BRICK COTTAGE
5 rooms and reception hall, furnace and bath; electric, porch, concrete basement, hot and cold water; this cottage is three years old; newly decorated; copper screens; all improvements; will make an ideal home; frame garage, with concrete floor, for Mr. Hurlieman.
TOMBRIDGE AGENCY, 3318 Meramec st.
Both phones.

FIVE-ROOM COTTAGE
4371 Penrose st., 5-room cottage, with hot-water heat, tile bath; price $4450.
GLICK & JONES R. E. CO., 824 Chestnut.

Cozy Brick Cottage
2136 OBEAR AV.
Six rooms, bath, steam heat, large lot, 69-foot front, in fine condition and repair; all improvements made; a bargain; owner will show you through and give you particulars. See it today.
H. W. J. WILLMANN, 119 N. 7th st.

Fairground Park Cottage
3934 Parnell st.; lot 25x125; 1-story brick cottage of 5 rooms, bath, hot and cold water; all improvements made; also 2-story stable in rear; price for quick sale, $2250.
PHELAN R. E. CO., 206 Title Guaranty Bldg.

Seven-Room Brick Cottage
5820 North Market Street
Bath and furnace; lot 20x130.
WILDENBRANDT & NOBLE REALTY CO., 615 Chestnut st. (c7)

4491 to 99 Lee Ave. 5 Rms.
Cottage—Big Bargain—Terms
These 5-room modern brick cottages, with baths, electric lights, furnaces, etc., are positive bargains at $3250; worth $3750; only $300 cash needed. See av. cars. Call Chas. Lounge, Colfax 4543M, or
F. J. CORNWELL R. E. CO., 810 Chestnut.
Olive 2220. Central 1917 (c1)

A Cozy Bungalow
4721 Northland av.; 5 nice rooms, bath, etc.; large garage; no mfrs.; 3 machines; possession Sept. 1; price cut for quick sale; will trade for 5 room flat; make offer.
HALL REALTY CO., 4553 Easton av.

4941 LORRAINE AV.
If sold this week; owner being away; 5-room brick, reception hall, slate roof dwelling; hot-water heat, electric; garage; 44 block east of King's highway, near the new General Motor Co. plant; a real bargain for a mechanic; open.
E. A. KAMP, 216 Wainwright Bldg.
Olive 3242. Central 1972L.

3 BARGAIN COTTAGES MUST BE SOLD
Immediate Possession if Wanted
4537 MAFFITT AV.—
1½-story brick; 6 rooms and bath; large lot; splendid lot.
4707 PRAIRIE AV.—
2 frame cottages on lot 37½x150; live in one and rent the other. The price is very low.
4731 MAFFITT AV.—
4-room frame cottage; new electric fixtures; sacrifice for $1500.
MORRIS AACH R. CO., 822 Chestnut.

FLATS, APARTMENTS, FOR SALE

MISCELLANEOUS

FLAT—For sale, 5 and 6 room flat, 5039-41 Vernon av., in good condition; rents $1320. Agent, Sec., 3142 Cabanne. (7)

FLAT—$1000 cash will buy my equity in 5-6 room modern brick flat; deal or trade only $2750; need money. Box M-130, Post-Dis.

FLAT—For sale; modern, 3 and 3 rooms, single; fine condition; new brick garage, 16x price; make terms. Owner, 3016 Iowa.

CHOICE INVESTMENT—One building, 3 flats, 5 rooms and bath; furnace each; will rent for $900; price $6500.
JOHN S. CARTER & CO., Rialto Bldg.

FLAT—For sale, 4 and 5 room brick flat, bath, etc., in fine shape and cool water; lot 25x130; price $5000. 1208 Blackstone av. JOHN W. GIBSON REALTY CO., 724 Chestnut st.

5 AND 6 ROOM FLAT, OLIVE ST.
With steam heat; for ground assessment value; must be sold.
SHANTZ, 901 Chestnut st.

FLAT BARGAINS
1122 Aubert, 4-5 rooms, bath; electric; rents $480 per annum; price $4800.
4038 Cote Brilliante, 4-5 rooms, bath, electric; rents $480 per annum; price $4000.
4084 Cote Brilliante, 4-5 rooms, bath, electric; rents $480 per annum; price $4000.
EASTON-TAYLOR TRUST CO., 4474 Easton av.

NICE SINGLE FLAT
With 4-room cottage in rear; flat has 4 rooms, bath, etc.; cottage also has bath, etc. Make an offer.
CHARLES LENZ & SON REALTY CO., 211 Wainwright Bldg.

DOUBLE FLAT BARGAIN
New, double 5-room modern flat; very good location, clean property; all improvements made and paid for; fine investment. Main 1422.
KOTSREAN-ALTHEN, 722 Chestnut st.

Bargains in Single Flats
3972 Richland, 6 and 5 rooms; rent $480; lot 25x125; price $4800.
1979 Goodfellow, 5 and 5 rooms; rent $528; lot 25x120; price $5000.
1978 Goodfellow, 5 and 5 rooms; rent $528; lot 25x120; price $5000.
3971 Richland, 6 and 6 rooms; rent $600; lot 30x170; price $6200.
3975 Richland, 6 and 7 rooms; rent $780; lot 30x170; price $8000.
3977 Richland, 6 and 7 rooms; rent $780; lot 30x170; price $8000.
3979 Richland, 6 and 8 rooms; rent $900; lot 30x170; price $7500.
3981 Richland, 6 and 7 rooms; rent $900; lot 30x170; price $8000.
Apply Mr. Burchard, 4 and 5 rooms; rent $600; lot 30x170; price $6200.
Apply Cook, 5 and 6 rooms; rent $660; lot 30x170; price $6750.
3125 Page, 6 and 7 rooms; rent $780; lot 30x170; price $7800.
3127 Page, 6 and 7 rooms; rent $780; lot 30x170; price $7800.
3129 Burchard, 6 and 8 rooms; rent $900; lot 30x170; price $7500.
3131 Burchard

FLATS, APARTMENTS, FOR SALE — NORTH

FLAT—For sale; 8 and 4 rooms; price $4300. 4988 Garfield.

FLAT—For sale; 5833-35 Terry; fine, double; consider cottage in trade. 5035 S. Grand.

FLAT—For sale; 1420 St. Louis; best offer takes it might trade. 5035 S. Grand.

FLAT—For sale, 2-story double flat, store building; good corner; always rented; building 22x66. Box P-387, Post-Dispatch.

FLAT—For sale; 5897 Theodosia; 4 and 5 room. Apply 209 N. 11th; reasonable price. (c)

FLAT—For sale; 29xx Madison st., new triple flat, each 3 rooms and bath; bargain. JOHN DOCKERY & SON, 1025 Chestnut st.

FLAT—For sale; up-to-date; tiled bath, finished floors Dutch dining room. At 4787 Greer av.

FLAT—For sale; 4 and 5 rooms, with bath; garage; near 25th and Salisbury; price for a quick sale, $4250. Box P-265, P.-D.

FLATS—For sale; rent $1700; price $12,000; 1700 N. Glasgow, 10 flats, 4 and 5 rooms, bath and toilet. Phone Central 6454R. (c)

FLAT—For sale, 3-room flat. 2709 Dodier st. Inquire at 2823 N. 14th st. Central 7790L.

FLAT—For sale; 2705 Glasgow av.; single; 6 and 6 rooms, water and gas. See GRANT, 624 Chestnut st.

FLAT—For sale, single flat, first-class condition; lot 25x154. Call 2207 Montgomery st., rear.

FLAT—For sale, 4 and 5 rooms, furnace heat, electric, inside stairway; reasonable; owner upstairs. 4260 Labadie.

FLAT—For sale, cheap, to settle an estate; rent for $696 a year; price $5100. Kraft, 4228 N. Broadway.

FLAT—For sale, 5 rooms down, 6 up; price $8200; in good condition; must sell; 2238 Millander st. Apply $2100. North Market.

FLAT—For sale, trustee sales, 8 rooms; price $1700; 2825 Thomas st. Apply 5215A North Market.

FLAT—For sale; 1534 Warren st.; 4 and 4 rooms, bath; 3 finished rooms; garage; $6500. A. R. HILMER R. E. CO., 2712 N. Fourteenth st.

FLAT—For sale; 5128-30 North Market st.; 4-family, 5-room flat; gas, bath, electric, laundry, screens, etc. Apply to owner, 5240 North Market st.

FLAT—For sale, 4205 Linton, 4 and 4 rooms, hot-water heat; slate roof in Al condition. JOS. F. DICKMANN R. E. CO., 623 Chestnut.

TENEMENT—For sale; 1925-27 Warren st.; 5 families; brick; rental $744 per annum; price $5800. For particulars see ANTHONY SCHMITT, 824 Chestnut st.

FLATS—Bargains; 4223 Maffitt, modern 4 and 5 rooms; electricity, gas, new furnaces; excellent condition. Watson, 409 Wainwright Bldg.

FLAT—For sale; 4205 Linton av., 4 and 4 rooms; hot-water heat; slate roof; in Al condition.

JOS. F. DICKMANN R. E. CO.,623 Chestnut.

FLAT—For sale; near Fairground Park; 5 and 5 rooms, bath, electric; with 5-room cottage in rear; bargain; will sell on easy terms. Box M-240, Post-Dispatch.

DOUBLE FLAT—For sale; 2339-41 Madison st.; 3 rooms each; rental $48 per month; price $4500. See ANTHONY SCHMITT, 824 Chestnut st.

FLAT—For sale; 4421-23 N. 19th st., 4 and 5 room double; bath and electric; rent $80; price $7500; terms.

JOS. F. DICKMANN R. E. CO., 623 Chestnut.

FLAT—For sale; 1445 Wright st.; dandy 4 and 5 rooms, bath, gas, electric; hot water; laundry, attic; $4000; also 7-family house, 1514 Warren st., $5000. Inquire 2524 Barton st.

SINGLE FLAT—For sale; 4716 San Francisco av.; 4 and 4 rooms, bath, gas, electric; lot 30x120; price $3800. See Anthony Schmitt, 824 Chestnut st.

FLAT—5124-26 North Market st.; my attractive 4-and-5-room flats; will sell cheap, renting for $864 per year, can be purchased far below its actual value. See owner, 4260 Labadie av. Victor 1041.

FLAT—For sale, 4275 Labadie, 3 and 3 rooms, bath, electric, garage, in good condition; terms.

JOS. F. DICKMANN R. E. CO., 623 Chestnut.

FLAT—For sale, North St. Louis home; my 4 and 4 room flats; bath, electric, gas, hot-water heating plants, substantial brick, near Grand and Bellefontaine line; laundry, coal bin, attic; $5000; rent $36; easily improved. Call 5835A Maffitt.

FLAT—For sale, 3931 Marcus; 50x120; fine, substantial slate-roof flat, for 2 families; 4 rooms and bathroom in each flat; furnace; improvements worth over $8000; owner leaving and has reduced price for a quick sale to $6500.

J. H. GUNDLACH CO., 3615 N. Broadway. (cf)

FLAT—For sale, 1410 Monroe st.; 8-story brick flat; 3 flats of 5 and 5 rooms each; also 2-story brick flat of 3 and 4 rooms each; lot 28x112; rental $48 per month. REMSBECHER-MEHRKENS REALTY CO., 3757 S. Jefferson av.

FLAT—For sale; 3227 PAULIAN PL. CHOICE TWO-FAMILY FLAT. 4 and 5 rooms; tile bath, electricity, furnace; lot 30x125; price $5750. MORRIS AACH R. CO., 822 Chestnut st.

FLAT—For sale; 3921W Lee av.; 3 and 3 rooms and 3 rooms on 3d floor; owner will sell as a bargain on easy terms; see us for particulars.

JOS. F. DICKMANN R. E. CO.,623 Chestnut.

FLAT—For sale; 4278 Labadie av., 3 and 3 rooms, bath, electric; garage; in good condition; terms.

JOS. F. DICKMANN R. E. CO.,623 Chestnut.

FLAT—For sale; bargain; O'Fallon and Kosciusko; fine single 5 and 5 room flat, bath, furnace, gas, electricity; terms, etc. Main 1194.

KOTSREAN-ALTHEN, 722 Chestnut st.

FLATS—For sale; 1521 N. Taylor av.; 4-4 rooms and bath; lot 30x166; building is on one side of lot; ample room for a good garden; price $4500.

OTTO TIETJENS, 722 Chestnut st.

FLAT—For sale; 4-family; west of Jefferson av.; good income property. Call at 1647 E. Broadway, East St. Louis, Ill., or phone St. Clair 1119R.

FLAT—For sale; 4218 Grove st., 5-room frame; 8 rooms down, 2 up; arranged for 2 families; owner will sell at a low price on easy terms.

JOS. F. DICKMANN R. E. CO.,623 Chestnut.

FLAT—For sale, 3921 W. Lee, 5 and 5 rooms and 3 rooms on 3d floor; owner will sell on easy terms; see us for particulars.

JOS. F. DICKMANN R. E. CO., 623 Chestnut.

FLAT—For sale; 3610-12 N. 11th; 3 and 3 rooms, double, and 5 and 5 rooms; a fine investment; will exchange for vacant lot.

JOS. F. DICKMANN R. E. CO., 623 Chestnut.

TENEMENTS—For sale; 1437 Clinton; rents $34 per month; $2400. A. R. HILMER R. E. CO., 2712 N. Fourteenth st.

FLAT—For sale; up-to-date; tiled bath, finished floors Dutch dining room. At 4787 Greer av.

FLAT—For sale; 4 and 5 rooms, with bath; garage; near 25th and Salisbury; price for a quick sale, $4250. Box P-265, P.-D.

FLATS—For sale; rent $1700; price $12,000; 1700 N. Glasgow, 10 flats, 4 and 5 rooms, bath and toilet. Phone Central 6454R. (c)

FLAT—For sale, 3-room flat. 2709 Dodier st. Inquire at 2823 N. 14th st. Central 7790L.

FLAT—For sale; 2705 Glasgow av.; single; 6 and 6 rooms, water and gas. See GRANT, 624 Chestnut st.

FLAT—For sale, single flat, first-class condition; lot 25x154. Call 2207 Montgomery st., rear.

FLAT—For sale, 4 and 5 rooms, furnace heat, electric, inside stairway; reasonable; owner upstairs. 4260 Labadie.

FLAT—For sale, cheap, to settle an estate; rent for $696 a year; price $5100. Kraft, 4228 N. Broadway.

FLAT—For sale, 5 rooms down, 6 up; price $8200; in good condition; must sell; 2238 Millander st. Apply $2100. North Market.

FLAT—For sale, trustee sales, 8 rooms; price $1700; 2825 Thomas st. Apply 5215A North Market.

FLAT—For sale; 1534 Warren st.; 4 and 4 rooms, bath; 3 finished rooms; garage; $6500. A. R. HILMER R. E. CO., 2712 N. Fourteenth st.

FLAT—For sale; 5128-30 North Market st.; 4-family, 5-room flat; gas, bath, electric, laundry, screens, etc. Apply to owner, 5240 North Market st.

FLAT—For sale, 4205 Linton, 4 and 4 rooms, hot-water heat; slate roof in Al condition. JOS. F. DICKMANN R. E. CO., 623 Chestnut.

TENEMENT—For sale; 1925-27 Warren st.; 5 families; brick; rental $744 per annum; price $5800. For particulars see ANTHONY SCHMITT, 824 Chestnut st.

FLATS—Bargains; 4223 Maffitt, modern 4 and 5 rooms; electricity, gas, new furnaces; excellent condition. Watson, 409 Wainwright Bldg.

FLAT—For sale; 4205 Linton av., 4 and 4 rooms; hot-water heat; slate roof; in Al condition.

JOS. F. DICKMANN R. E. CO.,623 Chestnut.

FLAT—For sale; near Fairground Park; 5 and 5 rooms, bath, electric; with 5-room cottage in rear; bargain; will sell on easy terms. Box M-240, Post-Dispatch.

DOUBLE FLAT—For sale; 2339-41 Madison st.; 3 rooms each; rental $48 per month; price $4500. See ANTHONY SCHMITT, 824 Chestnut st.

FLAT—For sale; 4421-23 N. 19th st., 4 and 5 room double; bath and electric; rent $80; price $7500; terms.

JOS. F. DICKMANN R. E. CO., 623 Chestnut.

FLAT—For sale; 1445 Wright st.; dandy 4 and 5 rooms, bath, gas, electric; hot water; laundry, attic; $4000; also 7-family house, 1514 Warren st., $5000. Inquire 2524 Barton st.

SINGLE FLAT—For sale; 4716 San Francisco av.; 4 and 4 rooms, bath, gas, electric; lot 30x120; price $3800. See Anthony Schmitt, 824 Chestnut st.

FLAT—5124-26 North Market st.; my attractive 4-and-5-room flats; will sell cheap, renting for $864 per year, can be purchased far below its actual value. See owner, 4260 Labadie av. Victor 1041.

FLAT—For sale, 4275 Labadie, 3 and 3 rooms, bath, electric, garage, in good condition; terms.

JOS. F. DICKMANN R. E. CO., 623 Chestnut.

FLAT—For sale, North St. Louis home; my 4 and 4 room flats; bath, electric, gas, hot-water heating plants, substantial brick, near Grand and Bellefontaine line; laundry, coal bin, attic; $5000; rent $36; easily improved. Call 5835A Maffitt.

FLAT—For sale, 3931 Marcus; 50x120; fine, substantial slate-roof flat, for 2 families; 4 rooms and bathroom in each flat; furnace; improvements worth over $8000; owner leaving and has reduced price for a quick sale to $6500.

J. H. GUNDLACH CO., 3615 N. Broadway. (cf)

FLAT—For sale, 1410 Monroe st.; 8-story brick flat; 3 flats of 5 and 5 rooms each; also 2-story brick flat of 3 and 4 rooms each; lot 28x112; rental $48 per month. REMSBECHER-MEHRKENS REALTY CO., 3757 S. Jefferson av.

FLATS—For sale; three and three rooms and baths; 4-family flat, electric lights, in General Motors Co. neighborhood; also Natural Bridge av.; see owner 4347 Warne av. Central 7866R. (c)

SINGLE FLAT—For sale; 4012 Kennerly av.; 3 and 3 rooms, bath, gas, electric; price $5500. See ANTHONY SCHMITT, 824 Chestnut st.

FLAT—For sale; 3921W Lee av.; 3 and 3 rooms and 3 rooms on 3d floor; owner will sell as a bargain on easy terms; see us for particulars.

JOS. F. DICKMANN R. E. CO.,623 Chestnut.

FLAT—For sale; 4278 Labadie av., 3 and 3 rooms, bath, electric; garage; in good condition; terms.

JOS. F. DICKMANN R. E. CO.,623 Chestnut.

FLAT—For sale; bargain; O'Fallon and Kosciusko; fine single 5 and 5 room flat, bath, furnace, gas, electricity; terms, etc. Main 1194.

KOTSREAN-ALTHEN, 722 Chestnut st.

FLATS—For sale; 1521 N. Taylor av.; 4-4 rooms and bath; lot 30x166; building is on one side of lot; ample room for a good garden; price $4500.

OTTO TIETJENS, 722 Chestnut st.

FLAT—For sale; 4-family; west of Jefferson av.; good income property. Call at 1647 E. Broadway, East St. Louis, Ill., or phone St. Clair 1119R.

FLAT—For sale; 4218 Grove st., 5-room frame; 8 rooms down, 2 up; arranged for 2 families; owner will sell at a low price on easy terms.

JOS. F. DICKMANN R. E. CO.,623 Chestnut.

FLAT—For sale, 3921 W. Lee, 5 and 5 rooms and 3 rooms on 3d floor; owner will sell on easy terms; see us for particulars.

JOS. F. DICKMANN R. E. CO., 623 Chestnut.

FLAT—For sale; 3610-12 N. 11th; 3 and 3 rooms, double, and 5 and 5 rooms; a fine investment; will exchange for vacant lot.

JOS. F. DICKMANN R. E. CO., 623 Chestnut.

TENEMENTS—For sale; 1437 Clinton; rents $34 per month; $2400. A. R. HILMER R. E. CO., 2712 N. Fourteenth st.

FLATS, APARTMENTS, FOR SALE — NORTH

2707 SHERIDAN AV.

5 and 3 room brick flat, toilet; a fine renter. E. J. KAMP, 216 Wainwright Bldg., Olive 8242. Central 1972L.

SINGLE FLAT, $4000

4257 Lee av.; 50-ft. lot; 5 and 4 rooms, bath; gas, electricity, etc.; very cheap; act quickly. Main 1196.

KOTSREAN-ALTHEN, 722 Chestnut st.

FLATS FOR SALE

3000 north, 1 block east of Jefferson; 8 rooms and bath up and down; $1500 cash and the rest deed of trust. Box D-277, Post-Dis.

Flat—Hot-Water Heat

3208 Harper st.; 5 and 7 room flat; baths, electric light; corner lot, 50x140; reduced to $6000; terms.

WM. M. HELLE, 621 Chestnut st.

4438 HOLLY AV.

Splendid single 8 and 6 room flat, modern conveniences; substantial and attractive; card of admittance. Main 1196.

KOTSREAN-ALTHEN, 722 Chestnut st.

5365-5367 NORTH MARKET ST.

Double 8-room flats; extra well built and strictly up to date; rent $960; big bargain.

WALLACE BRENNAN R. E. CO., Olive 2211. 819 Wainwright Bldg.

FLAT—For sale; 1106-08 St. Louis av.; double two-story brick, 4 flats of 4 and 5 rooms and bath each; lot 51x110; rental $780 per annum; price $5800.

REMSBECHER-MEHRKENS REALTY CO., 3757 S. Jefferson av.

SINGLE FLAT BARGAIN

4733 Greer av., 2-story brick, 3 rooms and bath on the first floor, 4 rooms and bath on the second floor; one finished room on the third floor; electric, marble sinks, slate roof, garage; lot 88x166; owner will show you through. For quick sale $4500.

KORTE-RUST REALTY CO., 816 Chestnut.

SALE OR EXCHANGE

1821 Cora av., brick building containing 2 flats of 4 rooms first floor and 5 rooms second floor, baths, etc.; lot 40x142; price $6000. WEST ST. LOUIS TRUST CO., Easton and Sarah. (c)

IMMEDIATE POSSESSION.
4210 HARRIS AV.
$7LENDID TWO-FAMILY FLAT.
Three and five rooms, bath, new electric fixtures, slate sinks, furnace; lot 30x158; immediate possession; for quick sale, $4500.
MORRIS AACH R. CO., 822 Chestnut st.

FOR SALE—FLATS

4804-06-10-12 St. Louis av.; 4 single flats of 4 and 5 rooms, bath, furnace, electric; on 50-foot lots; rents $402 each per year; will sell separately. Price $5000 each.
A. R. HILMER R. E. CO., 2712 N. 14th st.

O'Fallon Park Four-Family

4204-6 Harris av.; fine 4-family, 3 room and bath flat; newly painted and in first-class shape; only $7500; easy terms.
ROSENBAUM-HAUSCHULTE R. E. CO., 2407 N. Broadway.

BARGAIN FLAT

4809 Natural Bridge; 3 and 4 rooms, electric lights, easy terms. Key like rent.
KILGEN-RULE, 812 Wainwright Bldg.

BRICK FLAT CHEAP

1721 Coleman st., single brick flat, arranged for two families; 3 large rooms each; very conveniently located to stores, car lines and in a good renting locality. Price $3500, easy terms.

JOHN C. GREULICH REALTY CO., Open Monday evening. Grand and Hebert.

500 DOWN

Practically New Flat, $4000.
5 rooms up and 4 rooms down, tile bath, electric, furnace, slate sinks, granitoid basement; biggest bargain in town. See 5517 Moffitt ave., end of Car line; owner downstairs; will show you through.
GLICK & Jones, R. E. C., 824 Chestnut st.

2236-38-40 MADISON

Triple flats; rents $720; will sacrifice.
JOHN DOCKERY & SON, 1025 Chestnut st.

2716 NORTH GARRISON AV.
TWO-FAMILY BRICK FLAT.
Four and four rooms; gas and electric; owner, reduced price $4200.
MORRIS AACH R. CO., 822 Chestnut st.

RENTS $1584—PRICE $11,000.

6-family flat; 3-room and bath flats, strictly modern; new electric fixtures, furnaces; $800 spent on decorating; new roofs, guttering, etc.; all vacant; fine location, facing district; safe, sure; 2 or 3 renters can go in partnership with $1000 each and live in 3 flats and rent the other 3; don't miss this. Let me explain my plan. Cabany 6278. (c1)

FIRST FLOOR VACANT

FAIRGROUND PARK BARGAIN.
4045 Lee av., lot 50x207, single 5 and 5-room flat, bath, electric, gas; facing Fenrose st.; is 5-room cottage with bath, electric, garage, rent $780 a year; price $6500. Shown, open for inspection Sunday.
PUESER R. E. CO., 206 Title Guar. Bldg.

Double 3-Room Flat, $5750

4269-71 Kennerly av.; nice double 3-room flat, with bath; rent $68 per month; will make terms to suit.

ANDERSON-STOCKE-BUERMANN, 808 Chestnut st.

4 and 5 Room Flat, $3600

1910 Bacon st.; 4 rooms and toilet first floor, 4 rooms and bath second floor; electric light, newly painted; tuck pointed, new roof; lot 25x120. (Office open Monday.)
HAASE REALTY CO., 921 Chestnut st.

O'Fallon Park Flat Bargain

4235 Athlone av., 4 and 5 room modern flat; large garage and greenhouse; lot 60x150; great bargain if sold at once. See this and make offer.
J. CONCANNON, 212 Wainwright Bldg.

Here is a Good Investment

RENT $1104—PRICE $7800.
The owner of 4000-02-04 Cote Brilliante (corner Warne) wants to sell his six-family flat building; three rooms and bath each; lot 50x140; owed of trust $5000; figure out what your money will earn.
EUGENE J. ALTHEIMER, 817 Chestnut.

2611-13 HEBERT ST.—$5750

Three fine rooms for each of 4 families, renting for $32 per month; good investment property.
ROSENBAUM-HAUSCHULTE R. E. CO., 2407 N. Broadway.

FLAT BARGAIN

1430 Shawmut pl.; 2-family, modern, 4 and 5 room flat, with garage; price reduced to $5250. CHAS. RICHARDSON, Phone Olive 841. 220 Title Guaranty Bldg.

Lindell Place Flat
Price Only $5400

3911 Lexington av.; 2-family flat, 4 and 5 rooms, baths, furnaces, electric light, etc.; lot 30x115; a big bargain.
FRANCISCUS & KUNZ, 804 Chestnut st.

DOUBLE FLAT BARGAIN
RENT, $906—PRICE, $7500

Four family flat of 4 and 5 rooms; lot 54x169 feet; well built and in good condition; 4563-65 Labadie av.; you can increase rents; why not live in one free and let balance take care of property; only $1000 cash required; owner wants to sell and wants us to submit best offer we can get; what will you give? F. Heidel with
BOECK REALTY CO., 813 Chestnut st.

SINGLE FLAT—PRICE $2875.
8913 Sherman pl., a dandy brick building, 5 rooms downstairs, 3 rooms on 2d floor; water and gas; rent $282 a year; a small cash payment and very easy terms.
PAUL JONES REALTY CO., Wainwright Bldg.

4511 RED BUD AVENUE

Six and 6 rooms, tile baths, separate hot-water heating plants, large sun rooms, garage, plumbing, heating and electrical fixtures; all new; lot 50x150, owner, on first floor, will show you through.
E. A. BOKER, 722 Fullerton Bldg.

4 AND 5 ROOM FLAT SNAP

4559 Garfield av., 4 and 5 rooms, 2 finished basement rooms, baths, electric light; good condition; quick sale price $4600.
J. W. BURIAN, 4016 Chouteau av.
Delmar 196.

SINGLE FLAT
2315 NORTH UNION AVENUE

Four and 5 rooms; furnace heat; lot 27x133. HILDENBRANDT & NOBLE REALTY CO., 615 Chestnut st. (cf)

FINE NORTH ST. LOUIS INVESTMENT

Benton s., 2240 to 2253; 2 fine brick buildings; 6 3-room flats and 1 6-room house; rents now $964 per year, which is much below what it should be; close price and reasonable terms. Q. B. & J. M. O'REILLY, 720 Chestnut st.

O'FALLON PARK FLAT

4322 Red Bud av., 4½ block from Park; contains 5 and 5 rooms, with tile baths, hot-air heat and tile and brick porch. This is an exceptional bargain.
DUTTON & MEHLENBRINCK R. E. CO., 1410 St. Louis av.

RESIDENCES FOR SALE — MISCELLANEOUS

RESIDENCE—For sale; 8-room; gas and bath; lot 50x183; on City Limits car line; will sell at a bargain on easy terms; $6500.
THOMAS H. O'GORMAN JR. CO., 7406 Manchester av.

FRAME HOUSE—For sale; 6 rooms, bath, hot and cold water, garage, electric; $1400 will buy; must be sold at once; information can be had by calling Delmar 1305. (c)

RESIDENCES FOR SALE — MISCELLANEOUS

Let us help you buy a home of your own. We have any number that can be bought on easy payments.

Mississippi Valley Trust Company
N. W. Cor. FOURTH and PINE.

Moderately Priced Homes

4061 FINNEY AV.
Seven-room brick residence, stone front, bath and toilet; lot 22x146. A bargain at $2600. Terms.

2769 CHOUTEAU AV.
Three-story, 10-room brick house, priced exceptionally low; toilet and bath; garage; lot 22x128. Price, $5000. Terms.

4591 COTE BRILLIANTE AV.
Six-room brick residence; reception hall; large porch; cemented cellar and laundry; good neighborhood; lot 30x150. Price $4000. Terms.

1729 CALIFORNIA AV.
Well-built 6-room brick residence; reception hall, large porch; modern conveniences; hot-water heat; garage and chicken-house; cemented basement; lot 25x125. Attractively priced at $4000. Terms.

2744 LAFAYETTE AV.
Nine-room, 2-story brick house; reception hall, hot-water heat, bath and toilet; lot 87x128. A bargain at $4000. Terms.

1418 GRANVILLE PLACE.
Two and one-half-story 9-room brick residence; all modern conveniences; furnace, reception hall; occupied by owner; in good condition; cemented cellar; lot 25x125. Price, $4000. Terms.

3206 CHIPPEWA ST.
Six-room brick home; well kept and in good neighborhood; modern conveniences; furnace. This cottage is for sale on account of a bargain. Shade trees, terrace and the lawn and shrubbery enhance the prettiness. Large lot, 50x150. Terms.
MISSISSIPPI VALLEY TRUST CO., AGT. FOURTH AND PINE.

HOME BARGAINS

NEVER AGAIN AT THE PRICES.
4644 McCAFFERY PL.
5-room brick, 2 baths; lot 25x180; only $2900.

4425 SEXAUER AV.
Five-room frame cottage, electric; a dandy home; lot 30x130; only $3000.

6240 MAPLE AV.
4-room frame house on lot 25-feet front; electricity, gas; price $1600.

1222 AUBERT AV.
5-room brick cottage; lot 30-feet front; street and alley made; electric, gas, bath; price $2800.

4163 GROVE ST.
3-room brick; lot 25x125; street made; electric and gas; price $2200.

1572 WELLSTON PL.
4-room frame, bath, electric, gas, water; lot 25x126; only $1600.

4986 THEKLA AV.
5-room brick, bath, etc., $2800.

4163 PECK ST.*
4-room brick, $2500.

2018 GANO AV.
4-room brick, with bath, $2900.

Any of the above on easy terms. Part cash and balance as rent.
ROSENBAUM-HAUSCHULTE R. E. CO., 2407 N. Broadway.

ARTHUR G. PRINTZ
900 RUSSELL AVENUE

2416 Lemp av., between Lami and Victor st., 2-story and attic brick flat; in best of condition; 4 rooms and bath 1st floor; 5 rooms and bath 2d floor; gas, water and electric lights; garage; brick stable for lot 50x183 to 20-foot alley; bargain; can't be beat at $4900; a snap to offer.

2118 Alemeda av., a Richmond Heights 6-room, 2-story frame dwelling, water, gas, etc.; lot 50x132; in fine condition. Take Manchester car to Belleview av., 4 blocks north to block west; this is a big bargain at $1950; get card of admission.

917 Adler av., 2-story brick for 2 families; 5 rooms and bath each; owed of trust $5000; figure out what your money will earn.

1342 Aubert av., well-built house, 9 rooms and 2 baths; hot-water heat, bath and toilet, gas, furnace, garage; lot 83x180; all improvements. Price, $4500.

Bargain Homes—Easy Terms

$2500—1015 Rutger st.; 9 rooms, bath, etc.
$3500—2711 Spring av.; 6 rooms, furnace heated; garage.
$5500—4000 Cote Brilliante; 6 rooms and attic; furnace heat; garage.
$5000—3630 Blaine av.; 8 rooms, modern, furnace heat.
$7500—2347 Louisiana av.; exceptionally well constructed; thoroughly modern; hot-water heat; house in perfect condition; fine 50-foot lawn; garage, chicken house.

J. P. HERRMANN JR. R. E. CO., 816½ Chestnut st.

HOUSE—For sale; 516 West Marceau; two-story frame, 4 large rooms, water and gas; large bargain; lot 200x500. $2000 (c)

HOUSE—For sale; 12 rooms; 4 families; rent $50 a month; call and see owner, 2629 Hickory, for bargain.

CENTRAL

HOUSE—For sale, splendid 10-room house arranged for one or two families; garage; lot 30x125; terms reasonable. Owner, 1023 N. Jefferson. (c8xx)

HOUSE—For sale; 2708 Clark av.; 8-story brick, 9 rooms and basement; take this for $2900.

OTTO TIETJENS, 722 Chestnut st.

Seven-Room Residence, $18

$20 S. Eighth st.; 7 rooms and bath; in good condition; fronts the Free Bridge and is convenient for railroad men.

O. J. BROADERS, 9 N. Seventh st.

2834 GAMBLE ST.—$2650.
Splendid Two-Family Residence.
Three rooms to each; bath and toilet. Small cash payment, balance deed of trust.
MORRIS AACH R. CO., 822 Chestnut st.

2718 DAYTON ST.
SPLENDID MODERN RESIDENCE.
Ten rooms, bath, hot-water heat, electric fixtures; garage; lot; price $4500.
MORRIS AACH R. CO., 822 Chestnut st.

SOUTH

HOUSE—For sale, at 6745 Waldemar.

HOUSE—For sale, 4753 Goethe av.

HOUSE—For sale, 6 rooms brick; cheap; 2857 S. 18th st. (c9)

RESIDENCE—For sale; 6 rooms; all conveniences; big bargain. Inquire 3548 S. Spring.

HOUSE—For sale, at a bargain. 3159 Oregon, 8-room house; lot 50 or 100 ft by 125.

HOUSE—For sale; 2040 Knox; 6 rooms, bath; $2200; $200 cash, balance monthly. (7)

RESIDENCE—For sale; 415 Bates; modern; furnace; real bargain; make offer. 5065 S. Grand.

RESIDENCE—For sale, fine 7-room residence, modern, $674. Blaine av. Apply WM. RODIEK & CO., 3618 McNair.

HOUSE—For sale; 6-room; bath, etc.; 1 or 2 families; upstairs rented; lot 50x150; $3000; terms. 6027 Fyler av. Benton 2070R.

HOUSE—For sale, 1429 S. 18th.; 6-room; will sell as rent money.

O. J. BROADERS, 9 N. 7th st.

RESIDENCE—For sale, cheap; 9 rooms; all modern conveniences; lot 87x142. 4213 Virginia. Inquire within. (9c)

RESIDENCE—For sale, 4432-36 Gibson; 8-room residence; 9-room flat; have to sell. Call owner on Bell, Wydown 812.

HOUSE—For sale; 4329 Juniata; 6-room frame, newly painted; furnace, electric light and garage.

DWELLING—For sale, plain; 5 rooms and bath; 80 front; 4212 Wyoming. Call at 4746 A. Broadway. Victor 2296R. (c)

RESIDENCE—For sale; used as flat; in excellent repair; entire basement finished. 3518 Carroline; bargain.

RESIDENCE—For sale; must sell account of death a 7-room residence. Call Monday, 3110 Rheumatic.

HOUSE—For sale; 2388 Missouri av.; nice 7-room house; lot 80x120; block from McKinley High School.

RESIDENCES FOR SALE — SOUTH

HOUSE—For sale; double; 1018 and 1020 Sidney st.; 14 rooms; very cheap. Owner 1230 Victor.

HOUSE—For sale; 4-room frame; gas, electricity; lot 75x125; sheds and trees; $1800; half down, balance time. 6021 Arhtur av.

HOUSE—For sale, Hartford st., near Grand av.; 7-room home, bath, furnace; good lot. KOTSREAN-ALTHEN, 722 Chestnut st.

HOUSE—For sale; 36xx McRee av.; modern 7-room house with garage; very best construction; large lot; a bargain at $5900. WILLIAM URBAN, 412 Fullerton Bldg.

HOUSE—Take this chance of buying a cozy 8-room home for $3500; modern conveniences. Call at s. w. cor. Michigan and Davis.

HOUSE—For sale, 10 rooms; can be used as residence or for flats; street and alley made; owner can be seen after 1 p. m. Sunday, 3001 Virginia av.

HOUSE—Take this chance of buying a cozy 8-room home for $3500; modern conveniences. Call at s. w. cor. Michigan and Davis. (cf)

HOUSE—For sale, 6-room house, bath, electric, granitoid cellar, elegant location; lot 50x128. $5000. 2727 Shenandoah. Phone Sidney 729.

RESIDENCE—In Tower Grove Heights, 7 rooms, reception hall, tile bath and pantry; Home Comfort furnace, combination fixtures; lot 33x127. Call owner, Colfax 7577. (c)

HOUSE—For sale; 5920 West Park av., near Bilton ave.; 10 large rooms and bath; fine condition; $2600; $1000 cash, balance to suit.

RESIDENCE—For sale; 8-room; hot-water heat; lot 50x123; owner 4045 Murdock terms. Victor 1733J. Riverside 93.

PAPIN, 1811—8 rooms and bath residence in splendid condition; owner is vacate about September 15; rent $30. Haase Realty Co., 921 Chestnut st.

HOUSE—For sale, 9 rooms and bath; every room separate entrance; ideal for big family or rooming house; only $3100. 3223 Indiana av.

DWELLING—For sale; 3919 S. Broadway; 2-story brick dwelling, 6 rooms and bath; big bargain; price $1900.

REMSBECHER-MEHRKENS REALTY CO., 3757 S. Jefferson av.

HOUSE—For sale, 1923 S. 9th st.; renting for $30 per month; must sell to close an estate.

GEO. HRUSKA, 9 N. 7th st.

HOUSE—For sale, 3806 Juniata st., 7-room brick, finished attic, hot-water heat, furnace; lot 40x127.

KOTSREAN-ALTHEN, 722 Chestnut st.

HOUSE—For sale; 6-room frame; gas, electricity; lot 50x125; shade and fruit trees; $1800; half down, balance time. 6021 Arhtur av.

HOUSE—For sale, Hartford st., near Grand av.; 7-room home, bath, furnace; good lot. KOTSREAN-ALTHEN, 722 Chestnut st.

HOUSE—For sale; 36xx McRee av.; modern 7-room house with garage; very best construction; large lot; a bargain at $5900. WILLIAM URBAN, 412 Fullerton Bldg.

HOUSE—Take this chance of buying a cozy 8-room home for $3500; modern conveniences. Call at s. w. cor. Michigan and Davis.

HOUSE—For sale, 6-room house, bath, electric, granitoid cellar, elegant location; lot 50x128. $5000. 2727 Shenandoah. Phone Sidney 729.

RESIDENCE—In Tower Grove Heights, 7 rooms, reception hall, tile bath and pantry; Home Comfort furnace, combination fixtures; lot 33x127. Call owner, Colfax 7577. (c)

HOUSE—For sale; 5920 West Park av., near Bilton ave.; 10 large rooms and bath; fine condition; $2600; $1000 cash, balance to suit.

RESIDENCE—For sale; 8-room; hot-water heat; lot 50x123; owner 4045 Murdock terms. Victor 1733J. Riverside 93.

PAPIN, 1811—8 rooms and bath residence in splendid condition; owner is vacate about September 15; rent $30. Haase Realty Co., 921 Chestnut st.

HOUSE—For sale, 9 rooms and bath; every room separate entrance; ideal for big family or rooming house; only $3100. 3223 Indiana av.

DWELLING—For sale; 3919 S. Broadway; 2-story brick dwelling, 6 rooms and bath; big bargain; price $1900.

REMSBECHER-MEHRKENS REALTY CO., 3757 S. Jefferson av.

HOUSE—For sale, 1923 S. 9th st.; renting for $30 per month; must sell to close an estate.

GEO. HRUSKA, 9 N. 7th st.

HOUSE—For sale, 3806 Juniata st., 7-room brick, finished attic, hot-water heat, furnace; lot 40x127.

KOTSREAN-ALTHEN, 722 Chestnut st.

HOUSE—For sale; 6300 Louisiana and 6301 Alaska; 6-7 nice rooms; bath, gas, finished laundry; near park and public schools; also Catholic Church and school; lot 50x150; owed of trust $5000; figure out what your money will earn.

JULIUS HALLER REALTY CO., 18 N. 18th.

RESIDENCE—For sale, beautiful 9-room and 2-bath residence; reception hall, hot-water heating plant, gas and electric; hot and cold water; 2 baths and 2 kitchens arranged for 2 families; lot 50x146; located 1 block from McKinley High and Franz Sigel Schools and convenient to 4 car lines. Tour 3120 Arkansas av. Apply

HOUSE—For sale; home, with 7 fine rooms; tile bath; beautiful lot 50x160; a pretty place and right on easy terms. See 3719 Arkansas av. Apply

Tower Grove Heights Office, 3114 S. Grand

Sidney 53. Victor 38. Branch of

Jos. F. Dickmann R. E. Co., 623 Chestnut.

HOUSE—For sale, a splendid little 7-room and reception hall detached residence; in first-class condition; only $5800, subject to approval of Probate Court. Look at 3411 Vista av. and then see me. Easy terms. Very good neighborhood.

BENEKE, 212 Wainwright Bldg. (c)

RESIDENCE—For sale, 2650 Nebraska, 6 rooms, reception hall, bath, gas and electric, hot-water heating plant and granitoid basement; garage; $3600; possession Sept. 2. for card of admission

GEO. W. OTTENAD REALTY CO., 808 Chestnut, 2d floor.

RESIDENCE—For sale; at Compton and Keokuk; on the corner; 8 rooms, tile bath; hardwood floors, bath; streets made and every convenience; a bargain; easy terms. See 3160 Keokuk av.

Tower Grove Heights Office, 3114 S. Grand

Sidney 53. Victor 38. Branch of

Jos. F. Dickmann R. E. Co.

HOUSE—For sale, 2815 Henrietta st.; 9-room residence; lot 32x181; hot-water heat; fine plumbing throughout; slate roof; hardwood floors, cement cellar and laundry; stationary tubs, screens, awnings and window shades; 2-story brick building and garage in rear; building rented to desirable tenant; can give possession of residence Oct. 15. Telephone Gr. 8058.

SOUTH SIDE HOME—$6500.
2603 Arkansas av., corner of Sidney; 7 rooms; hot-water heat; cozy home.

ELSPERMAN & LEONHARDT, 213 International Life Bldg.

Biggest Bargain—Virginia Av.

Swell 9-room brick; bath; hot-water heat; D. & T. system; marble sink; 51x190; chicken house; 4014 Virginia. Main 1196.

3806 JUNIATA ST.—$5800

Fine 7-room modern house of 7 rooms; 40-foot lot; only $5800. Main 1196.

KOTSREAN-ALTHEN, 722 Chestnut st.

6-ROOM BRICK DWELLING—$3650.
IMMEDIATE POSSESSION.
4341 Juniata st., a well built brick dwelling of 3 large rooms 1st floor and 3 large rooms on 2d floor; also finished basement; house is newly painted and in perfect condition; slate

RESIDENCES FOR SALE — WEST

HOUSES—Three splendid 9-room and reception hall West End homes, only $4500 each. Truly wonderful bargains. Phone owner, Main 4405, 4175 Enright av. (formerly Morgan st.) Dividing an estate and must be sold. Make me quick offer; easy terms. HENEKE, 212 Wainwright Bldg. (c)

RESIDENCE—Do you want a real, cozy, homelike home? See this at once; 2328 Aubert av.; 8 rooms, reception hall and attic, hardwood floors and all modern conveniences; lot 60x170; good barn and chicken houses, beautiful shade trees, rose vines and grape arbor; will sell at a bargain to a quick buyer; owner on premises 7 to 9 a. m. 5 to 6 p. m., or by appointment. Phone Delmar 3710L. (c)

HOUSE—Westminster pl. home, only $6500; your own terms. An actual, genuine bargain. Look at 3750 Westminster pl. a splendid 10-room home, in first-class condition; all gutters and downspouts of copper; carpenter work put in first-class condition; wall brickwork re-pointed and the whole outside wood, tin and iron work painted entirely last month; an opportunity of a lifetime for a shrewd buyer. HENEKE, 212 Wainwright Bldg. (c)

SEVEN-ROOM DWELLING. Separate bath and toilet rooms, hot-air heat, electricity; fine construction; in good repair; $6000; 4236 McPherson; $500; easy terms. BOEHK REALTY CO., 813 Chestnut st.

HOUSES—For sale: 3672-3674-3676 Finney av.; 8 attached houses, 6 rooms and bath in each; bargain price. OTTO TEICHENS, 722 Chestnut st.

ABSOLUTELY NO ADMITTANCE WITHOUT CARD. MAIN 1196.

6915 Westminster	$7,250
6928 Westminster	7,500
6136 Westminster	14,000

KOTSREAN-ALTHEN, 722 Chestnut st.

5256 VERNON AVENUE
11 Rooms—Hot-Water Heat

This is an elegant rock stone-front house, situated just east of Union blvd.; 3 stories; 11 rooms, 3 baths, 3 toilets, with 2-story garage in rear with living rooms over same; a modern home; lot 40x127; nonresident; certainly a bargain; price cut $15,000 to $10,000; will make easy terms; early possession. GIBSON E. & R. G. SCOTT, 800 Chestnut.

MODERN HOUSE BARGAIN WORTH $7000—PRICE $5200
1388 Arlington av.; 7 rooms, reception hall, bath, furnace, gas, electric, fruit cellar, slate roof, large porches; a genuine bargain for quick sale. Main 1196.
KOTSREAN-ALTHEN, 722 Chestnut st.

4113 McPherson Ave.
READY TO MOVE IN
Two-story and slate-roof residence, containing 9 rooms and bath, fixtures, screens, oranitoid basement; strictly modern; in first-class repair; just thoroughly remodeled; lot 50x144 feet.
FRANCISCUS & KUNZ, 804 Chestnut st.

$5000—10-ROOM, MODERN—$5000
3400 Kensington av.; not a cheap house, but a bargain; genuine sacrifice. See it today. Main 1196.
KOTSREAN-ALTHEN, 722 Chestnut st.

DWELLING—For sale, 6 rooms, brick, $5000; 3742 Evans av.; good brick house, also has reception hall; cement walks; a snap; terms. J. W. Burian, 4016 Chouteau av. Delmar 198.

4425 McPHERSON AV.
Beautiful 9-room modern residence; tile bath, hot-water heat; garage for two; sleeping porch; Rund heater; anxious to sell; price right; card. Main 1196.
KOTSREAN-ALTHEN, 722 Chestnut st.

5383 BARTMER AVENUE.
12-room residence; bath; hot-water heat; gas, electric; enamel sink; garage for two cars; side drive; lot 180x183; cash or terms. Main 1196.
KOTSREAN-ALTHEN, 722 Chestnut st.

A WEST-END HOME FOR SALE AT A BARGAIN
4421 West Pine bl.; beautiful grounds, 75x313 feet; choice neighborhood; 11 rooms, 2 baths; modern and complete in equipment and convenience. See HENRY E. BARTLING, Agent, 1011 Chestnut st.

5801-03-05-07 CATES AV.

Four modern nine-room houses; unit heat-plant; rentals $2880; price $22,500. Will loan $18,000 on it. Here is a real business investment. SCHWARTZ, 127 Merchants Exchange. Olive 2197. (c92)

4358 DELMAR BL., $4250

$1750 BUYS THIS EQUITY.
An elegant 9-room dwelling, with bath, combination fixtures, furnace; small garage in rear; present rental $480; owner leaving city, wants quick sale; deed of trust $2500; will accept $1750 for equity and sell on easy terms; a very big bargain. Lot 3134x142; all improvements made; see for price.
OREON E. & R. G. SCOTT, 800 Chestnut.

COZY HOME

1139 Forest av.; 2-story, tile-roof brick dwelling of 6 rooms and sleeping porch; hardwood floors, tile bath, hot-water heat, electric fixtures, 7-foot lot; admirably kept by card only; streets and sidewalk made. JOST-MILLER R. E. CO., 105 N. 9th st.

A VERY BEAUTIFUL HOME.
4752 WESTMINSTER PL.
Very beautiful home, almost new; 10 rooms, baths, 3 toilets; hot-water heat, screens and lighting fixtures; immense living room, with open fireplace for wood logs; can be bought right and on terms to suit; or payment if desired. This house is a big bargain.
EDWARD GAMBRILL & CO., 617 Chestnut.

WOULD YOU BE INTERESTED IN
WASHINGTON TERRACE?

Just listed a modern 15-room dwelling, in first-class condition; will be sold at sacrifice; has 2 baths, fine garage; price $45,000; particulars at office.
OREON E. & R. G. SCOTT, 800 Chestnut.

Central West End Bargain

4420 ENRIGHT AV.—$7250.
Nonresident owner, now in city, instructs us to sell at once this fine 9-room dwelling; No. 1 order; large reception hall, fixtures, screens, gas, furnace; rent $600; price cut right from $7000 to $7250; terms to suit purchaser; 53-foot lot; no excuse for not owning your own home when you can buy this.
OREON E. & R. G. SCOTT, 800 Chestnut.

SMALL CASH PAYMENT

Dwelling, near Page car; 6 rooms and 2 finished attic; detached garage; good order; who pays rent; terms; verge, near Walton; own your own home; cheaper than paying increasing rent; terms to suit.
JAMES H. MAGUIRE REAL ESTATE, 810 Chestnut st.

SINGLE FLAT BARGAIN
1226 Walton av.; 4 and 5 rooms; very modern; Dutch dining room, beam ceiling; rent $688; price $5250; terms to suit.
SCHUCHART REALTY CO., Cent. 228. Olive 113. 814 Chestnut st.

5307 Waterman Avenue
14 Rooms—100-ft. Lot

This house located on the northwest corner of Waterman and Union ave., is one of the most beautiful homes in the West End, and the present owner, who built same for his home, is leaving the city on Sept. 15th. This home was built without stinting either time or money, and an inspection of same will prove you this is true. Large lot and combination of attractiveness and good construction. Admission by card only. See J. EPSTEIN, 617 Chestnut st. (c6)

1321 Blackstone Av.
7-ROOM BRICK HOUSE

Will sell this house at a reasonable price. House is in splendid condition. Hardwood floors, garage, sleeping porch. Lot 25x125; for inspection and price see
Paul Jones Realty Co.
Fourth Floor, Wainwright Bldg.

IN CATHEDRAL PARISH
4284 Maryland; small home of 7 rooms, bath and furnace; convenient to churches and schools; go today; owner will show you through; $4750.
CONRAD L. SCHOPP, 822 Chestnut st.

5411 VERNON AV., $6500
9 ROOMS, HOT WATER

This is practically a new brick dwelling; high stone front; 9 rooms; tile bath; red tile roof; nice front veranda; hardwood floors; lease shortly expiring; can give you early possession. This is a delightfully well arranged house and we will make easy terms if required; must; price only $6500; a gem.
OREON E. & R. G. SCOTT, 800 Chestnut.

NINE-ROOM RESIDENCE
5146 MAPLE AV.

Owner, bet. 3st&37th; owner removed; must be sold; price $6250; terms.
HILDENBRANDT & NOBLE REALTY CO., 615 Chestnut st. (c7)

Immediate Possession

3227 Kensington; 7 rooms, modern $5,250
5868 Cabanne; 9 rooms, modern 6,500
KOTSREAN-ALTHEN, 722 Chestnut st.

REAL INVESTMENT.
6917 Fountain av.; 9-room modern home; lease secured for three years at $780 per year; tenant does repairs; no expense. GEO. W. PEACE BRENNAN R. E. CO., Olive 2211. 319 Wainwright Bldg.

HERE IS A SPLENDID HOME
4521 LAUREL AV. (Near Page)
9-room brick residence; modern in every detail; beautiful surroundings; restricted residence district; churches and 4 car lines handy; occupied by owner; lot 40x150 feet; terms; $7,500. Will buy.

SPLENDID RESIDENCE.
Nine rooms, bath, furnace, garage; lot 60x125; price, $9,000. Terms.
OREON E. & R. G. SCOTT, 800 Chestnut st.

RESIDENCE—4844 Fountain av.; elegant 9-room home on beautiful Fountain Park.

RESIDENCES FOR SALE — WEST

BIG RESIDENCE SNAP

4468 Elmbank av.; lot 60x135; 7 rooms and bath, brick residence, reception hall, garage, in beautiful residence block; price $6500. If you want a good home, don't miss this chance.
JOHN C. GREULICH REALTY CO., Grand and Hebert.
Open Monday evening.

5926 RIDGE AV., $4750

7 ROOMS, MODERN—30-FOOT LOT.
This is a nice detached brick, almost new and No. 1 order; electric fixtures, tile bath, glass and screened-in sleeping porch; deed of trust $3000, 5 per cent; owner anxious to sell; a dandy home.
OREON E. & R. G. SCOTT, 800 Chestnut.

5837 JULIAN—SPECIAL.
Beautiful 8-room residence, large porch, hardwood floors, expensive fixtures, comfortable and homelike; lot 40 feet front; fine neighborhood, convenient to cars, schools and churches. Main 1196.
KOSTREAN-ALTHEN, 722 Chestnut st.

$4100
NO LESS—WILL BUY.
5538 VERNON AV. RESIDENCE.
8 rooms, hardwood floors, bath, furnace, beautiful electric fixtures.
MORRIS AACH R. COA., 822 Chestnut st.

4633 NEWBERRY TERRACE.
ELEGANT MODERN RESIDENCE.
Eight rooms, bath, hardwood floors, combination fixtures, furnace; all in perfect condition; this is a special bargain for $4500.
MORRIS AACH R. CO., 822 Chestnut st.

5890 ROMAINE PLACE.
SPECIAL BIG BARGAIN
CHOICE MODERN RESIDENCE.
Nine rooms, bath, hardwood floor; furnace; house in perfect condition; lot 50-feet front; shade trees. Price only $6000, very easy terms.
MORRIS AACH R. CO., 822 Chestnut st.

1378 BLACKSTONE AV.
Two-story, slate-roof brick dwelling of 9 rooms, bath and furnace; lot 32x124½; $4000. For card of admission see
JOST-MILLER R. E. CO., 105 N. 9th st.

BARTMER AV. HOME

5640 Bartmer, beautiful 8-room house; garage; large 52x165 lot; sound location; will make easy terms; early possession. GIBSON E. & R. G. SCOTT, 800 Chestnut.

NINE-ROOM RESIDENCE
5735 ENRIGHT AV.

Hot-water heat; garage; lot 35x178.
HILDENBRANDT & NOBLE REALTY CO., 615 Chestnut st. (c7)

PARKVIEW HOME

OPEN SUNDAY.
6214 Washington av. An imposing, well-built home of 11 rooms, two baths, sunroom, sleeping porch, hot-water heat, hardwood floors; a very comfortable home at a reasonable price; should bring a higher price than is asked; will not remain on the market long; available now; on Parkview very scarce; open for inspection Sunday between 4 and 5.
BUTTS REALTY CO., Wainwright Bldg.

4559 McPherson

A little gem of an 8-room house; 2 baths, beautiful sleeping porch; all conveniences; can be had at a very reasonable price. If interested, see it for card of admission. PERRY & CO., 827 Chestnut st.

4539 McMILLAN AV.—BIG BARGAIN
Taken under foreclosure; 11-room slate-roof residence, with reception hall, furnace, gas and electric, on lot 50x140, opposite Missouri Baptist Hospital; good location for rooming house; party on premises will show you through. For particulars see
E. F. WRISBERG, 1004 S. Vandeventer.

13 ROOMS MODERN, $11,000
5096 WATERMAN AV.

The former home of Ben S. Read, vice president Bell Telephone Co., is now offered for sale at a low price. Contains 13 rooms, 2 baths, 3 toilets, fine large sleeping porch, with screening and awnings. Burd hot-water heater; elegant large bathroom; up-to-date hardwood floors; lot 50x200 feet; improvements in this block are exceptionally good; house now vacant; will make reasonable terms; salesman there 3 to 5 p. m.
OREON E. & R. G. SCOTT, 800 Chestnut.

Cabanne Av., 5600 Block

Frame dwelling, 10 rooms, detached; reception hall, cabinet mantels, electric fixtures, steam heat, nice lawn; low price.
JAMES H. MAGUIRE, REAL ESTATE, 810 Chestnut st.

See Today the New Homes

Being erected by the J. H. Freise Building and Investment Co. Act quick or you will not get the home you want.
Three sold; three for sale.
6033-42-48 Kingsbury bl., the choice block in Ames pl.
D. H. HAVERSTICK, 402 Merchants-Laclede Bldg. Olive 43.

RENT, $810. PRICE, $7200

4002-4004-4006 PAGE BL.
Three 2-story brick houses; each house has 6 rooms, bath and furnace; lot 30x160; will sell on cash payment of $2200, balance on terms to suit purchaser.
LEO BLOCH, 925 Chestnut st.

RESIDENCE BARGAIN

4185 Enright av., fine 9-room residence, hardwood floors, electric, furnace, bath and all other modern conveniences; owner will sacrifice for a quick sale.
PUEGER R. E. CO., 206 Title Guar. Bldg.

MODERN HOME.
1415 Aubert av.; 2-story brick residence of 6 rooms, bath, furnace, electric, granitoid laundry; lot 20x165; owner will show you through; a bargain; $6250.
KORTE-RUST REALTY CO., 816 Chestnut.

6008 Horton Place

Beautiful 6-room residence, with reception hall, attic, bath, furnace; all modern conveniences; lot 100x150; will sell for $6,000 as a bargain.
C. R. MILTENBERGER, 14 N. 9th st.

Two 8-Room Houses
7200 Pershing
Being Constructed

Having sold one of the three houses we are building on the 7200 block of Pershing, we now have 7210 and 7212 Pershing to offer for sale.
These houses will be completed in October and will have 8 rooms, including the large solarium on the first floor and a large sleeping porch on the second floor.
The exterior will be of colonial design, having a red tile roof and red tile front porch flooring.
The price will be $10,500. Inspect these today, then see
J. EPSTEIN, 617 Chestnut st.

5167 Cabanne—A Big Bargain
Elegant 10-Room Residence

Hot water heat, tile and marble bath, metal weather strips; all in splendid condition; asking only $10,000, and it would cost $20,000 to duplicate. Admission by card only.
F. J. CORNWELL R. E. CO., 810 Chestnut. (c6)

5738 ETZEL AV.

Modern 7-room residence; hardwood floors, furnace, concrete garage; $6700.
ANDERSON-STOCKE-BUERMANN, 808 Chestnut st.

CABANNE RESIDENCE—6053

Clemens av. (never occupied); attractive, moderate; 9 rooms and bath, steam heat, garage; lot 50x185; fine shrubbery. See owner next door west. (c)

Fine House Free

12 rooms, hot-water heat, double garage, bath, gas, electric, large porch; lot 100x135; 3532 Bartmer av.; $7750. Main 1196.
KOTSREAN-ALTHEN, 722 Chestnut st.

BARGAIN

Residence, 5523 Vernon; $3500. G. F. Bradford. Main 1949. 501 International Life Bldg.

This house priced $1000 less than many others in this block—IT'S A BARGAIN.
VERNON AV., 5139 (Near Academy)
Lot 50x137.
Brick residence, 2½-story; 10 rooms; hardwood finish; bath, sanitary plumbing, electric lighting; fully finished, basement and laundry, hot-water heat; Payne Hodinamont car.
Price $7750
Soldan High, Clark Grade School, Cabanne Branch Library, St. Vincent, St. Mark's Parochial, all in walking distance. Churches of every phase of thought. Car service A1. Page or Hodinamont lines. If
bought today, equity..... $3250
Mercantile Trust Co., Agt.,
9th and Locust Sts. (c2)

RESIDENCES FOR SALE — WEST

AMES PLACE HOUSE

Eight rooms, 2 baths, breakfast room, sleeping porch and sun parlor; garage; lot 70 x140; now being completed.
BERNHARDT GEIGER, 625 Chestnut.

House With Furniture for Sale

This is not a furnished house but a private residence, west of King's highway, south of Page; can be bought for $6500, including complete furnishings of a 9-room house, in excellent condition throughout; very deep lot; big wide alley and fine garage; house alone is worth the price; rare chance to get a residence ready to move into at a very low price. Box M-242, Post-Dispatch.

2121 PERSHING AV.

Nine rooms, 2 baths, lot 52x125, garage; admission by card. BERNHARD GEIGER, Olive 4150. 625 Chestnut.

9-ROOM DWELLING—$6000
H. W. Heat—Quick Possession

4457 Laclede av., a pretty, well-built 9-room brick dwelling, with all conveniences; screens, fixtures, etc.; lot 40x218; with large shade trees. Price only $6000, very reasonable terms. Occupant will show you through. Can give possession in about 3 weeks. Main 1196.
HAUER REALTY CO., 806 Chestnut st.

IMMEDIATE POSSESSION.
6636 WATERMAN
(AMES PLACE)
New 9-room, hot-water heated house; tile bath, sun room, sleeping room; lot 32x124; large living room, hardwood floors, extensive fixtures, slate roof; 50-foot lot. Main 1196.
KOTSREAN-ALTHEN, 722 Chestnut st.

4714 VERNON

9 rooms, bath, furnace, gas, electric fixtures, garage; lot 33x130; worth $7500; price $5500; quick sale; $500 cash or Liberty Bonds; balance like rent. Main 1196.
KOTSREAN-ALTHEN 722 Chestnut st.

ONE BIG SACRIFICE, $7000 CUT FROM $8500 to $7000

4524 Washington bl.; 9 rooms and reception hall; hot-water heat; hardwood floors; electric fixtures; slate roof; in beautiful block; west of Taylor; owner nonresident, says sell; cut the price; no $8500 to $7000; possession Oct. 1; genuine bargain; do not miss it; terms to suit.
OREON E. & R. G. SCOTT, 800 Chestnut st.

3709 FINNEY AV.

Modern 11-room residence, easily turned into flat; gas, electricity, hot and cold water, bath, furnace, gas coppes screens and granitoid basement; fine garage; owner will show you through.
BUTTS REALTY CO., 216 Wainwright Bldg. Olive 5242. Central 1972L.

Wonderful 7-Room Flat
Rent $1200—Price $9000

5036-5036A ENRIGHT AV.
7 rooms on each floor; modern in every respect; lot 30x170; admission by card only.
J. WALLACE BRENNAN R. E. CO., Olive 2211. 319 Wainwright Bldg.

OFFERS WANTED
ON
3109 OLIVE ST.
AND
3901 Westminster Place
EDWARD L. BAKEWELL,
118 N. 7th St. Olive 5555.

NEW LISTINGS

18xx BURD AV.
Two-story brick residence of 8 rooms and bath, furnace, garage; in A1 condition; price $6250. For card of admission see
0904 MINERVA AV.
Two-story brick residence of 8 rooms, bath and furnace; in good condition; lot 33x119; price, $5000.
4220 Page bl., 9 rooms, furnace, 2 baths; price reasonable.
2232 CLARA AV.
2½-story brick residence of 9 rooms, furnace and bath; fine condition; lot 30x125; price, $5700.
EDW. L. BAKEWELL R. CO.
118 N. Seventh st. Olive 5555.

BUY THIS BARGAIN

5832 Minerva; 8 rooms, bath, furnace, electric fixtures in A1 condition; price only $4700; will make terms.
EUGENE J. ALTHEIMER, 817 Chestnut st.

4539 WASHINGTON BL.

NINE ROOMS—HOT-WATER HEAT.
Price, $8000. Lot 35x170
Owner's family being reduced so now anxious to sell this wonderful home; perfect; modern in every particular; pool and fountain in rear yard; also garage for 2 machines; all kept in fine condition.
Inspection of premises will convince you of the bargain. TERMS TO SUIT. Open.
OREON E. & R. G. SCOTT, 800 Chestnut st.

6059 McPHERSON
A LOVELY HOME

7-room home, with slate roof, tiled bath, hot-water heat; instantaneous hot-water heater; hardwood floors throughout; also lovely fixtures, finish is white throughout. Open sleeping porch, 8x14 garage; lot 30x 150. Admission Sunday, 2:30 to 5:30; on weekdays by card of admission only.
EUGENE J. ALTHEIMER, 817 Chestnut st.

4616 VERNON—$3750

9-room residence, with bath and good furnace. Buy a home like this with a small payment and balance rent money.
EUGENE J. ALTHEIMER, 817 Chestnut st.

9-ROOM BRICK RESIDENCE, $7000
This is a dandy home, and well located; lot 30x125. Price for a few days only
JOS. F. DICKMANN R. E. CO.,
3114 S. Grand av., 623 Chestnut st.

4611 Maryland Av.
Cathedral Parish.
9 rooms, modern, A1 order, reasonable.
Edward L. Bakewell,
118 N. Seventh st. Olive 5555.

Eight-Room Brick Residence
4049 PAGE AVENUE

Furnace heat, bath; slate roof; lot 27x133.
HILDENBRANDT & NOBLE REALTY CO., 615 Chestnut st. (c7)

4633 MARYLAND AV.

Elegant 8 rooms and bath; large yard; easy terms; price right.
KILGEN-RULE, 512 Wainwright Bldg.

Res. Bargain—5211 Cabanne

Modern; 8 rooms, bath, furnace, electricity, hardwood floors, fireproof garage; lot 33x127. Price $7200.
E. A. BOKERN R. E. CO., 317 Fullerton Bld.

5073 KENSINGTON

8 rooms; slate roof; very large lot, 32x132; price $4000 for immediate sale; quick possession.
WALTER SCOTT R. E. CO., 806 Chestnut. "Own Your Own Home."

Vernon Av. Home

5853 Vernon av.; fine 8-room home; bath, furnace and every modern convenience; will sell on very easy terms; price $5,500.
ROSENBAUM-HAUSCHULTE R. E. CO., 2407 N. Broadway.

5045 VERNON, $5900

Buff-brick colonial residence; lot 32x127; 10 rooms, bath, reception room 11x18; hardwood floors, with parquet borders; gas grates, slate sink, large garage, with granitoid floor, water and electric lights. If you want a real home, investigate this bargain. Owner on premises.
OREON E. & R. G. SCOTT, 800 Chestnut st.

6059 McPHERSON
A LOVELY HOME

7-room home, with slate roof, tiled bath, hot-water heat; instantaneous hot-water heater; hardwood floors throughout; also lovely fixtures, finish is white throughout. Open sleeping porch, 8x14 garage; lot 30x 150. Admission Sunday, 2:30 to 5:30; on weekdays by card of admission only.
EUGENE J. ALTHEIMER, 817 Chestnut st.

4616 VERNON—$3750

9-room residence, with bath and good furnace. Buy a home like this with a small payment and balance rent money.
EUGENE J. ALTHEIMER, 817 Chestnut st.

9-ROOM BRICK RESIDENCE, $7000
This is a dandy home, and well located; lot 30x125. Price for a few days only
JOS. F. DICKMANN R. E. CO.,
3114 S. Grand av., 623 Chestnut st.

4611 Maryland Av.
Cathedral Parish.
9 rooms, modern, A1 order, reasonable.
Edward L. Bakewell,
118 N. Seventh st. Olive 5555.

Eight-Room Brick Residence
4049 PAGE AVENUE

Furnace heat, bath; slate roof; lot 27x133.
HILDENBRANDT & NOBLE REALTY CO., 615 Chestnut st. (c7)

4633 MARYLAND AV.

Elegant 8 rooms and bath; large yard; easy terms; price right.
KILGEN-RULE, 512 Wainwright Bldg.

5738 ETZEL AV.

Modern 7-room residence; hardwood floors, furnace, concrete garage; $6700.
ANDERSON-STOCKE-BUERMANN, 808 Chestnut st.

CABANNE RESIDENCE—6053

Clemens av. (never occupied); attractive, moderate; 9 rooms and bath, steam heat, garage; lot 50x185; fine shrubbery. See owner next door west. (c)

Fine House Free

12 rooms, hot-water heat, double garage, bath, gas, electric, large porch; lot 100x135; 3532 Bartmer av.; $7750. Main 1196.
KOTSREAN-ALTHEN, 722 Chestnut st.

BARGAIN

Residence, 5523 Vernon; $3500. G. F. Bradford. Main 1949. 501 International Life Bldg.

This house priced $1000 less than many others in this block—IT'S A BARGAIN.
VERNON AV., 5139 (Near Academy)
Lot 50x137.
Brick residence, 2½-story; 10 rooms; hardwood finish; bath, sanitary plumbing, electric lighting; fully finished, basement and laundry, hot-water heat; Payne or Hodinamont car.
Price $7750
Soldan High, Clark Grade School, Cabanne Branch Library, St. Vincent, St. Mark's Parochial, all in walking distance. Churches of every phase of thought. Car service A1. Page or Hodinamont lines. If
bought today, equity..... $3250
Mercantile Trust Co., Agt.,
9th and Locust Sts. (c2)

C. CUNLIFF CONTRACTOR

226 TITLE GUARANTY BLDG.
I built a beautiful home for a client on Bartmer av., near Clara, but his family got too small to use 10 rooms. When building was cheap, he paid $9000 for it, but it would cost very much more today. I can sell it for $7500. It is in fine shape, all improvements are made, and it is a bargain. Can make terms to suit.

RESIDENCES FOR SALE — WEST

HOMES FOR SALE

32 Portland Pl.	14 rooms
37 Kingsbury Pl.	12 rooms
4459 Lindell Bl.	12 rooms
4516 Lindell Bl.	12 rooms
4904 Pershing Av.	9 rooms
4495 West Pine Bl.	13 rooms
5724 Cates Av.	8 rooms
5516 Vernon Av.	9 rooms
5167 Kensington Av.	9 rooms
3837 Washington	9 rooms
4187 Enright Av.	8 rooms
4450 Delmar Bl.	8 rooms
3706 Morgan St.	8 rooms
910 Bayard Av.	6 rooms
4238 Juniata St.	6 rooms
2820 Accomac St.	9 rooms
3655 Blaine Av.	9 rooms
6138 Washington Av.	7 rooms

Cornet & Zeibig
719 CHESTNUT. Central 53.
Main 4569.

4554 PERSHING
50x213
11 rooms, 2 baths, hot-water heat, hardwood floors, large garage.
A REAL BARGAIN
EDWARD L. BAKEWELL
118 N. Seventh St. Olive 5555.

$9000 HOUSE, $5750

5899 CATES.
Nine rooms; bath, gas, electric, hot-water heat; 60-foot lot; driveway; garage; inspect today. Main 1196.
KOTSREAN-ALTHEN, 722 Chestnut st.

Two Eight-Room Houses, $4000

3841-43 Cook av., two 8-room stone-front houses; baths and toilets in bad repair; $1000 cash, balance 3 years.
WM. H. KELLER, 621 Chestnut st.

FOR SALE
6822 WATERMAN AV.
Very Attractive Residence
Excellent Condition
9 Rooms
2 Baths and First Floor Lavatory
Sleeping Porch
Vacuum Cleaning System
Brick Garage for Two Cars
PAUL JONES REALTY CO.
Fourth Floor, Wainwright Bldg.

Own Your Own Home

Immediate possession; can be inspected today; 8-room very modern home; 1276 Oak Hill ave.; $6500; $1000 cash. Key next door; have to act quickly, as this is a bargain; would suggest that you see this today without fail.
WALTER SCOTT R. E. CO., 806 Chestnut. "Own Your Own Home."

39 Kingsbury Place

PRICE $37,500
Very attractive 3-story Colonial residence; 11 rooms, 3 baths, hot-water heat, hardwood floors; garage for 2 autos. Price and card of admission on application.
WEISELS-GERHART R. E. CO.
Eighth and Chestnut.

NORTH

HOUSE—For sale; 6-room frame; lot 30x100; modern conveniences. 2822 Hall.

RESIDENCE—For sale, 7 rooms, hardwood floors, electric light, furnace, finished attic. 4100 Block Maffitt. Box P-280, P.-D.

HOUSE—For sale; 6 rooms, 2-story 2-room frame; all city improvements; in good condition; at 3920 West Lee av.

HOUSE—For sale; 10 rooms; at northeast corner of 21st and Benton sts.; 80 ft. by 80. (c90)

HOUSE—For sale, 7-room, hall and bath, all conveniences; garage; in good condition. 5112 Garfield. Delmar 2007X.

RESIDENCES—Bargains; 3903-7-12-22 Kennerly; new furnaces, gas, electric. Watson, 2921 Keokuk.

HOUSE—For sale; 2-room frame; lot 50x128; 5063 Arlington av. See owner at the place. Terms can be arranged.

RESIDENCE—For sale; 7 rooms, bath, furnace, electric; lot 33x132; $5850.
JOS. F. DICKMANN R. E. CO., 623 Chestnut.

FRAME HOUSE—For sale; one and one-half story, 5 rooms, gas, electric and toilet. 5636 Spaulding.

RESIDENCE—For sale, new 6 rooms, modern, electricity, hard floors, all improvements made. 3836 Maffitt. Limited 2038R. (c)

RESIDENCE—For sale; 4680 McAffrey av.; lot 25x125; price $2900. See owner at 5655 Delmar.

KORTE-RUST REALTY CO., 816 Chestnut.

HOUSE—For sale, 9-room brick, bath, grape arbor, chicken house; lot 40x120, in 4500 block Garfield; $4650. Sidebotham, 6100 Easton.

RESIDENCE—For sale; six rooms; all modern improvements; 2900 block Semple av.; big bargain for quick sale. Box D-409, Post-Dispatch.

RESIDENCE—For sale; 9 rooms; lot 50 ft.; $1350. Hardwood floors; fruit; drive; garage for two machines; leaving town; reasonable price, 5655 Chamberlain.

MARCUS, 1728—7-room residence; furnace heat; only $4500; new house. Key next door; ELSPERMAN & LEONHARDT, 213 International Life Bldg.

RESIDENCE—For sale, in O'Fallon Park district, 8-room, 2-story brick; attic, hot-water heat; all improvements; reasonable. Box D-343, Post-Dispatch.

RESIDENCE—For sale; 4027 Alice; 6 rooms; tile bath, furnace, garage; large porch; in A1 condition.

HOUSE—For sale; 9-room brick, bath, furnace and reception hall, bath, furnace; price $3750.

RESIDENCE—For sale; 9016 Scanlan pl., 7 rooms and reception hall, bath, furnace; price $3750.

JOS. F. DICKMANN R. E. CO., 623 Chestnut.

HOUSE—On North Taylor av., 7-room brick; 3 rooms and reception hall on first floor, 4 rooms and bath on second; furnace heat; terms to suit. Box K-206, Post-Dispatch.

RESIDENCE—For sale; 1933 North Market; 7 rooms and reception hall; bath, furnace; an extra well-built house; in A1 condition; price is right.
JOS. F. DICKMANN R. E. CO., 623 Chestnut.

HOUSE—For sale; 7 rooms, hall, bath, gas, electric, frame dwelling in good condition. Delmar 2607X. 5112 Garfield. (c)

HOUSE—For sale; 4015 N. 11th st., good 2-story brick, 3 rooms each floor; street made; only $3000; easy terms.
ROSENBAUM-HAUSCHULTE R. E. CO., 2407 N. Broadway.

RESIDENCE—For sale; 4758 Ashland av.; 7 rooms, bath, gas, electric, furnace heat; lot 25x160; price $5000; $500 cash, easy terms. See A. Schmitt, with
GRANT JONES R. E. CO., 524 Chestnut st.

RESIDENCE—For sale, 4227 Alice, 6 rooms, tile bath, furnace, on corner; large porch-in A1 condition.
JOS. F. DICKMANN R. E. CO., 623 Chestnut.

HOUSE—For sale; of 7 large rooms; modern conveniences; garage; large shade yard; $5700 cash; owner will be here at 10:00 Maffitt av. after Sept. 6 for a few days; bargain; must be sold at once. Forest 0828.

HOUSE—For sale; on Grand av., south of Cass; 10 rooms; arranged for one or two families; garage; lot 30x125. Owner, 1062 N. Cardinal.

RESIDENCE—For sale, 4016 Scanlan pl.; 7 rooms and reception hall, bath, furnace, price $3750.
JOS. F. DICKMANN R. E. CO., 623 Chestnut.

HOUSE—For sale, 4446 Elmbank av.; 8 rooms, new furnace, garage; large yard; this place is owner built; at $51 per room if not sold by the 10th; open Sunday at 4 p. m.

RESIDENCE—For sale; modern 7-room house, reception hall, bath, granitoid laundry, electric, furnace heat, fruit cellar, gas; 5 block east of Union on North Market. Owner, 2816 Arlington av.

RESIDENCE—For sale, 1933 North Market, 7 rooms and reception hall, bath, furnace; an extra well built house in A1 condition; price is right.
JOS. F. DICKMANN R. E. CO., 623 Chestnut.

RESIDENCE—For sale; 3647 Cote Brilliante av.; 8-room, stone front residence, newly painted and decorated; electric light; first-class repair. Price $2400.
STRODTMAN & STRODTMAN,
3607 N. Broadway.

RESIDENCES FOR SALE — NORTH

RESIDENCE—For sale, 7 rooms, bath, furnace, electric; lot 32x135; $3850. 4758 Greer.
JOS. F. DICKMANN R. E. CO.,
623 Chestnut.

NOW VACANT—READY TO OCCUPY.
$4500 will buy 2840 Kennerly av.; 6 large rooms, hardwood finish, new fixtures throughout; furnace; will make easy terms; open for inspection Sunday afternoon, 1 to 5.
JOHN McMENAMY INV. & R. E. CO.,
1308 N. Grand av.

HOUSE—For sale, 4215 Grove st., 5-room frame, 3 rooms down and 2 up, arranged for 2 families; owner will sell at a low price on easy terms.
JOS. F. DICKMANN R. E. CO.,
623 Chestnut.

6-ROOM BRICK RESIDENCE
BARGAIN AT $5500.
Northwest cor. St. Louis av. and Pamplin pl.; steam heat, bath, reception hall; lot 30x120; ready to move in. For card of inspection and terms see
MECKEL REALTY INVESTMENT CO.,
Federal Reserve Bank Bldg.

Residence, North, $2500
Near Marcus Av.
4540 Kennerly av.; a good 6-room and bath brick home; water and sewer connections made.
CHARLES L. WEBER, 811 Chestnut st.

Sullivan Av., $2600

TWO-FAMILY HOUSE.
2247 Sullivan av.; a good, substantial brick of 3 rooms 1st, and 3 rooms 2d floor; water and sewer connections made. Will consider any reasonable terms.
TEAL & WEBER, 811 Chestnut st.

3652 NORTH MARKET, $4500
Modern 6-room house; bath, furnace, gas, electric; garage; A1 condition; decided bargain. Main 1196.
KOTSREAN-ALTHEN, 722 Chestnut st.

7 ROOMS
A-No.-1 CONDITION
$3500

Large rooms; hardwood floors, fixtures, shades, screens, furnace; street and alley grade; $500 cash, balance like rent.
BROADWAY SAVINGS TRUST CO., Agt., Broadway and Lucas av.

4643 King's Highway

NORTHEAST OF BELLEFONTAINE CARS NORTH



7 ROOMS—LOT 50x125
Slate roof, brick porch, tile bath, furnace heat, hardwood floors; garage; $2550.
Olive 657, Delmar 2858X.

MOVE TOMORROW
Pay $500 and $50 a month and you can move tomorrow into 5 new Kennerly av. 9 large rooms, hardwood floors, new fixtures throughout, furnace, finished basement; price $4,500.
JOHN McMENAMY INV. & R. E. CO.,
1308 N. Grand av. (c8)

LINDELL PARK RESIDENCE.

3965 Lindell bl.; 9 rooms, all modern conveniences, bargain; $9000. Box 200-J, Post-Dispatch. (c)

3618 COTE BRILLIANTE AV.

Two and one-half story brick dwelling of 9 rooms and bath; furnace; granitoid cellar, etc.; 33½x135. Admission by card only.
JOST-MILLER R. E. CO., 105 N. 9th st.

RESIDENCE BARGAIN

4000 MAFFITT AV.
7-room brick residence, with attic, furnace, granitoid cellar, gas and electric; this property can be had at an exceptional low price. For price and card of admission, see E. F. WRISBERG, 1004 S. Vandeventer or 3607 North Broadway.

4765 GREER—6 ROOMS—BARGAIN.
Lot 25x155.96"; furnace, electric lights; all improvements made; owner says sell; $4000; terms.
F. J. CORNWELL R. E. CO., 810 Chestnut. (c1)

MODERN, 7 ROOMS, $5300
2906 N. Newstead. 7 rooms, furnace, gas, wired, slate roof. Inspect at once. Main 1196.
KOTSREAN-ALTHEN, 722 Chestnut st.

4728 HAMMETT PLACE

Seven

IMPROVED PROPERTY FOR SALE

Special Commissioner's Sale

AT AUCTION

CHOICE FLATS BUSINESS PROPERTY AND TENEMENT PROPERTY

At the East Front Door of the Courthouse, Tuesday, September 16th, 12 O'Clock

TERMS: One-Third Cash, Balance 1 and 2 Years.

Broadway, S. W. Cor. Buchanan St.—One-story brick store; lot 48.6x90; renting $180.00 per year.

3214 N. Eleventh St.—A two-story and attic stone-front eight-room; for two families; renting for $336.00 per year. Lot 22.6x140.

3216 N. Eleventh St.—A double two-story, 16 rooms, for four families; renting for $732.00 per year. Lot 50.4x140.

3220 N. Eleventh St.—Splendid two-family flat; five rooms and bath each; renting for $486 per year. Lot 24½x140.

Eleventh St., N. W. Cor. Buchanan St.—Lot 35x117 ft.; store and rooms; renting for $720.00 per year.

3303-5 N. Eleventh St.—Double brick house, six rooms and bath, and two three-room flats; lot 40x117 ft.; renting for $420.00 per year.

3307-9 N. Eleventh St.—Double four-family flat; front and rear; lot 36.8x117 ft.; renting for $744.00 per year.

3311-13 N. Eleventh St.—Double four-family flat, front and rear; lot 36.7x117 ft.; renting for $744.00 per year.

3315-17 N. Eleventh St.—Double four-family flat; front and rear; lot 36.9¾x117 ft.; renting for $744.00 per year.

Eleventh St., S. W. Cor. Angelrodt St.—Store and thirteen flats; lot 55x120 ft.; renting for $1140.00 per year.

1405-7 Farrar St.—Extremely well-built, modern hot water-heated flats; four flats; six and seven rooms, with tile baths and pantry; lot 56.6x170 ft.; renting for $1344.00 per year.

1409-11 Farrar St.—Extremely well-built, modern hot-water-heated flat, six and seven rooms and bath; lot 30x170 ft.; renting for $696.00 per year.

3308 N. Fourteenth St.—Two four-room flats; lot 26.8x117 ft.; renting for $1236.00 per year.

4314 N. Eleventh St.—Two-family flat, 4 and 7 rooms; lot 52.9x172 ft.; renting for $456.00 per year.

Fourteenth St., S. E. Cor. Buchanan St.—Two-story store; lot 20x100; renting for $300.00 per year.

Eleventh St., S. W. Cor. Buchanan St.—Frame store and frame house in rear; lot 50x101; renting for $198.00 per year.

On Monday, September 15th at 12 O'Clock At the Clayton (Mo.), St. Louis County Courthouse

Will Sell at Auction

30-63.100 acres on east side Bellefontaine road, ½ mile north of city limits, including residence, barn, etc.

Also **82 lots, each 60x150 feet, in PROSPECT HILL,** just east of the above farm—get plat at office.

For Further Description of Property and Pamphlet, Call, Phone or Write to

Hemmelmann-Spackler Real Estate Co.

Seventh and Chestnut Sts.

FRANCIS A. AID and THEO. HEMMELMANN JR., Special Commissioners

A. R. SCHOLLMEYER, Auctioneer

JORDAN, RASSIEUR & PIERCE, Attorneys for Plaintiffs, Federal Reserve Bldg.

LUBKE & LUBKE, Attorneys for Defendants, Title Guaranty Bldg.

FOR SALE

7817 Minnesota, 3-room frame; attic; lot 26x140; $1200.

8214 Vulcan, 3-room brick; attic room; lot 25x127; $1000.

3627 Hoyt, 3-room frame; lot 25x120; $1200.

7008 Michigan, 4-room frame; both streets unopened; $1000.

7601 S. Grand, 4-room frame; toilet; lot 25x127; large barn; $1200.

3618 Haven, 5-room frame; electric gas, water, rear park; street improved.

3232 West Marceau, 3-room frame, with basement; water, gas, toilet.

7818 Michigan, 3-room brick; also 3-room frame in rear.

6901 Virginia, 4-room brick; toilet, bath; lot 35x125; street improved.

7393 Pennsylvania, 5-room frame; large barn, gas.

3902 Pennsylvania, 4-room brick; fine porch; water, gas, toilet.

3706 Virginia, 6-room brick; lot 50x187.

943 Fillmore, 5-room brick; bath, toilet, hot-water heat, electric, laundry.

3456 Longhorn, 2-family brick of four rooms each; electric, gas, hot-water heat, laundry; lot 57x125.

3457 Longhorn, 2-story frame; 8 rooms, bath, toilet, hot-water heat, laundry; lot 50x125; street improved.

3614 Kansas, 2-story brick; 4 rooms, bath, toilet; lot 30x180; both streets improved; $3600.

7936 Michigan, 7-room frame; bath, toilet, stable; lot 30x180; both streets improved.

6628 Minnesota, 2-family brick; 5 rooms each; water, gas; also 2-room brick.

6251 Michigan, 5-room brick; bath, toilet, hot-water heat; lot 60x137; both streets improved.

3939 Pennsylvania, 5-room brick; water, gas; lot 50x117.

FERMAN PAULE REALTY CO., 117 Blow.

E. A KAMP.

216 WAINWRIGHT BUILDING. Olive 5242.

FLATS FOR SALE.

See Belt av., two flats of 5 and 6 rooms; each; will sell both separate; rents $30.

3562-64 North Market st., 3 and 5 rooms; two double brick flat; light, airy rooms; newly rented; near new city park and Natural Bridge boulevard; will sell on terms.

4001 Chouteau av., 2 rooms; modern double brick flat; nice large rooms; rent $312 yearly; will sell on terms.

4132 WASHINGTON AV.—4 and 5 rooms; hot and cold water; rents $452 yearly; will sell on terms.

RESIDENCES FOR SALE.

3618 Paris av., a modern 7-room residence; 3 baths; part down, balance monthly; price $7750.

4026 Vernon av., 6-room modern residence; first floor, sun porch; splendid residence; near cars; will sell on terms.

1106 Mississippi av., a modern 10-room residence, etc.; lot 50x230; in value section; across Lafayette Park.

3128 Delaware av., 8-room modern residence; lot 50x150; can be arranged for flat.

3134 Cottage av., a 9-room home; will sell or exchange; buy this for price of flat; $7500.

INVESTMENT SNAPS

Single flat, 5 and 6 rooms; rent $408; price $3600.

Three houses and flats; rent $696; price $6500. These properties are offered to close a partnership. SHANTZ, 901 Chestnut st.

FLAT — HOT-WATER HEAT PRICES CUT $500 OR MORE

Chance of a Lifetime for a Home Cheap $100 CASH, BALANCE RENT

2605 Mackland av., 6-room brick; big barn; rent $100 cash; cost $2800; sell $2200.

4074 Schiller pl.; new 5-room brick; bath; cost $2500; $100 cash; $1700 buys.

4088 Plover av.; 2-story frame, 4 rooms, other conveniences; yard; cost $2800; $100 cash; $1700 buys.

5414 St. Louis av., new 1-story brick cottage, 3 rooms, bath, large yard; cost $2700; $100 cash; $2700 buys.

3042 New Ashland av.; beautiful 1-story brick, 3 rooms, bath; all improvements; cost $3400; $100 cash; $2700 buys.

523 Gano av.; 2-story brick; 1 or 2 families; great sacrifice; cost $4000; $200 cash; $2800 buys.

2727 Greer av.; new 1-story brick, 3 rooms, bath; all improvements; cost $3500; $100 cash; $2700 buys.

1009 Graham st.; move right in; 1-story frame; 4 rooms, fine condition; large yard for chickens; cost $2800; $100 cash; $2500 buys.

ALSO

NEW FINE DOUBLE FLAT BARGAINS. $500 cash, balance rent or exchange.

4600-02A McMillan av.

4562-64 McMillan av.

4424 Norfolk av.

4016-18 Lucky st.

4321-23 Penrose st.

4535-37 Penrose st.

4541-43 Penrose st.

5635-37 Maple av.

Extra choice double flats, nearly in all cases the owners will consider other property in part payment; see these at once; excellent opportunity to get a good investment on small cash payment; also a great many other bargains available. See us.

FRANK L. DITTMEIER REAL ESTATE CO. and CHAS. F. VOGEL REAL ESTATE CO., Agents, 624 Chestnut st.

Fletcher R. Harris Realty Co.,

N. W. Cor. Fourth and Olive Sts.

RESIDENCES

4445 WESTMINSTER PLACE—Brick; 10 rooms, 3 baths.

4836 PERSHING AV.—Brick; 75x218, 15 rooms, 3 baths.

2803 TUCKER AV.—Brick; 50x117; 9 rooms, h. w. floors; newly decorated; see us for further particulars.

5745 ENRIGHT AV.—Brick; 11 rooms.

2661 MAPLE AV.—Brick; 50x185, 10 rooms; or will trade for income property.

4132 WASHINGTON AV.—45x248, 9 rooms.

4130 WESTMINSTER PLACE—Brick; 12 rooms.

2615 HENRIETTA ST.—Brick; 23'6"x121, 9 rooms; 2-story manufacturing building in rear; renting for $27.50 per month; an exceptional value.

4023 NEWBERRY TERRACE—Brick; 22x138, 6 rooms, brick; or will trade for good country acreage.

4644 MARKET—Brick; 22x138, 8 room brick.

1443 PENDLETON—Brick; 24'6"x116'3", 10-room brick.

2220 CABANNE—Brick; 50x200, 9 rooms, 2 baths.

FLAT

2728 PRAIRIE AV.—Brick; 2-family flat, 4 and 5 rooms, newly decorated; electricity, gas, furnaces. Priced right for quick sale.

IMPROVED PROPERTY FOR SALE

GEO. J. WANSTRATH

717½ Chestnut St.

DOUBLE FLAT BARGAINS.

2012-14 East Warne av., near O'Fallon Park; lot 50x178, four-family brick flat of 3 rooms and tile bath and furnace each, slate sinks, electric showers, stone steps, tile vestibules, garage for 2 cars; strictly modern.

ALSO

1939-41 E. Warne av., four-family brick flat of 3 rooms and bath each, hot and cold water, granitoid cellar; rent $840; good investment.

ALSO

Have a dandy double flat near O'Fallon Park for 4 families of 3 and 4 rooms, baths, hot and cold water, slate sinks, electric light, brick porch, stone steps, all conveniences; rent $900 a year. Price $7700. See us for card of admission.

ALSO

2508-10 Dodier street, lot 50x120, 2½-story brick flat for 4 families of 4 and 5 rooms, large attic, electric light, granitoid laundries. Always rented at $768 a year. Want offer.

ALSO

1824-26 Cora avenue, Corner of Garfield. Lot 50x145. Dandy double flat for 4 families of 3 large rooms and bath each, combination fixtures, screens, copper gutters and spouts, granitoid cellar. Fine condition. See it and then see us.

ALSO

2513 to 2527 Bacon street. Lot 75x120. Two separate double flats for 4 families each or 8 families in all of 3 rooms each, separate front and rear entrances. Always rented at $1056.84. Price for all $9000.

GEO. J. WANSTRATH, 717¼ Chestnut.

INVEST OFFER HIGH-CLASS

4260 Delmar boulevard; lot 40x144; 2-story brick residence of 9 rooms, bath, electric light, furnace, granitoid cellar. Owner must sell and wants your best offer this week. See it today.

ALSO

4149 Delmar av.; 2-story brick of 8 rooms, reception hall, bath, furnace. Will trade for flat.

ALSO

3840 Delmar av.; lot 83x140; 11-room brick residence, bath, furnace, granitoid cellar. Will sell house including all furniture; cheap price.

ALSO

3950 McPherson av.; 2-story brick, slate roof residence of 10 rooms, electric, furnace, tile bath, granitoid cellar, all conveniences. Owner will show you through.

GEO. J. WANSTRATH, 717¼ Chestnut.

SOUTHSIDE HOME.

3910 Cartleman av.; lot 25x125, 2½-story slate roof, brick residence of 7 rooms, bathroom, hot water heat, mosiac flooring, vacuum cleaner system, indirect lighting system, granitoid drivers. Must be seen to be appreciated. Owner will show you through.

GEO. J. WANSTRATH, 717¼ Chestnut.

FLAT BARGAINS.

4017 Scanlen place, lot 50x129. Two-story brick flat of 3 and 4 rooms, bath, cellar. Price $3400.

ALSO

5584 Cote Brilliante av. Four and 5-room brick flat, baths, electric light, granitoid laundry, stone steps. This will build, price only $4000.

GEO. J. WANSTRATH, 717¼ Chestnut.

COTTAGE SNAPS.

2108 Destrehan street, 1¼-story frame cottage, with rock foundation, having 5 rooms, attic, deep cellar under entire house. Price reduced for quick sale.

2423 Fall av., 1¼-story brick house of 5 rooms, gas, water, streets and walks made. Owner in house all day Sunday.

ALSO

2709 Madison street, 5-room brick cottage, gas, water, large shed in rear; all improvements made. Look at it and make us your best offer.

ALSO

2314 Grover street; one block West of Union; 4 blocks North of Market street. One-story brick cottage of 5 rooms, tile bath, hot water heat, electric showers, slate sinks, copper screens, granitoid cellar. Price $3250.

ALSO

6715 Marmaduke avenue; lot 37.6x157.5, 5-room cottage, bathroom, gas, water, granitoid cellar, nice garden. Take Tower Grove or Manchester car. Owner will show you through.

GEO. J. WANSTRATH, 717¼ Chestnut.

HOME BARGAINS

4522 Bircher Place. Lot 60x157, 2½-story brick of 6 rooms, bathroom, steam heat, electric furnace, granitoid cellar. Dandy yard with all kinds of fruit and shade trees, chicken houses.

ALSO

1869 Blackstone avenue; 2-story rock front residence of 7 rooms, bath, electric, furnace, granitoid cellar. All newly painted, ready to move in.

ALSO

1429 Shawmut Place. Lot 50x127; 2-story frame residence of 8 rooms, bath, furnace, granitoid cellar, fruit and shade trees, good condition. Make offer.

ALSO

795 Aubert avenue; lot 35x170; 2½-story slate roof, brick residence of 9 rooms, bath, furnace, granitoid cellar, newly papered. In fine condition; garage. See owner in house.

ALSO

4806 Hammett Place. Lot 45x190; 9-room brick residence, bath, furnace, electric light, granitoid cellar; all conveniences. Owner will show you through.

ALSO

4919 Cupples Place. Lot 40x115; 2½-story brick residence of 7 rooms, bath, furnace, hot and cold water, granitoid cellar. Price only $4000.

GEO. J. WANSTRATH, 717¼ Chestnut.

The above are only a sample of the many bargains we have to offer. Tell us what you want and we will be pleased to send you a list.

GEO. J. WANSTRATH, 717¼ Chestnut.

Hy. Hiemenz Realty Co.

614 CHESTNUT ST.

CALL FOR BARGAIN.

IDEAL COUNTRY HOME.

10 acres, Manchester and Ozark rds., new 9-room brick house; hot water heat; large garage, outbuilding, poultry, garden; fruits, etc.; very attractive price and place; in North Webster.

3329 PARK AV.

Ideal 7-room residence, all modern improvements, large garage and lot; admit by card.

BEWETT COUNTRY HOME.

"Ben Avis Station," in Jennings; beautiful 4-acre place, with fine brick mansion; hot water heat, etc.; elegant grounds; fronts 720 feet on Hord av., between Orchard and Colfax; ideal for a home or institution; attractive price.

4521 NORTH MARKET.

Ideal brick home, 6 rooms, bath, etc.; frame shop and garage; lot 50x186; all improvement; $3950; nice location.

5749 ENRIGHT AV.

Nine-room residence; all conveniences; lot 60x175; $6500.

4536 COOK AV.

10-room modern residence, with garage and every convenience; nice, and improvements; $4700.

2215 DODIER ST.

Nice, cozy home in good location; 8 rooms, bathroom and furnace; modern; garage, etc.; lot 25x125; $3500.

3841 UTAH PLACE.

Beautiful owner-built two-family home, 5 and 6 rooms each; hot water heat, hardwood floors, screened, tiled porches, etc. Large garage and lot; $12,000. Admit by card.

1824 S. COMPTON AV.

Single 4 and 5 room flat, all the latest conveniences and improvements; all street and Compton cars; offer wanted.

4003 SHENANDOAH AV.

Single 4 and 6 room flat; modern and complete; $5,200.

2849-51 FOLSOM AV.

Special investment flats; four families, rooms, bathrooms and furnace, electric lights, all improvements made; rent $72; price $7,000.

3830 CLEVELAND AV.

Very pretty, convenient home, 9 rooms, hot water heat, hardwood floors, finish; well built; lot 38x128 with garage.

1227-29 KOSHKONONG TERRACE.

One-story brick home, 4 rooms, bath and bathroom; all improvements, $2,650.

1916 NEBRASKA AV.

Pretty and satisfying 9-room home; hardwood floors and finish; up-to-date appointments; lot 26.6x125; paved brick alley; $6,600.

3121 MORGANFORD RD.

One-story brick cottage, 4 rooms and bathroom; lot 25x126; $2,600.

2825 ELLIS AV.

Eight-room modern home; well built and conveniently located; only $4,800.

4106 CASTLEMAN AV.

Single flat, 5 rooms, bathroom and furnace each floor; lot 30x115 to alley.

1824 S. LAFAYETTE AV.

Extra well-built owner's home; 9 rooms, hot water heating; large brick garage, 50 ft.

4132 RUSSELL AV.

Fine, modern 9-room residence; hot water heat; large brick garage; lot 50x127½; $5,500.

FLORA COURT.

$833; ideal home, fine location; park-like surroundings; latest improvements; lot 78x155; bargain; price at office.

4231 EDMUNDS AV.

Five-room home with all conveniences; lot 50x; ¼ block south of Clayton rd; $1,700.

Good 10-room house, bathroom, fixtures, etc.; $2150.

1801 KENNETT PLACE.

Good 11-room; corner home, electric fixtures, furnace; large lawn and south front; lot 32x130; all improvements; $3,500.

1434 CUTTER AV.

1¼-story brick; 5 rooms, bath, furnace, bath, electric light, etc.; lot 50x128; $2850.

FINE FLAT—2218 NEBRASKA AV.

Two families, 5 and 6 rooms, all up-to-date, modern conveniences; lot 28x125; $6,100; Compton car.

3041 PAGE BL.

Choice large residence on lot 50x130; 4 rooms and reception hall first floor, 5 rooms and bathroom 2d floor; finished slate roof attic; bargain home; good location.

4022 ALCOTT PLACE.

Choice single flat, 4 and 5 large rooms; all conveniences; admit by card.

SHERRY REALTY CO., Main 675. 614 Chestnut st. Central 872.

PROPERTY—Investment bargain; a fine piece of property, renting for $396 per year; can sell same for $2500; property next to this and around it selling for $2500 and more, and same kind of property want quick sale. Also a piece of property renting for $1240 per year, in first-class condition; can sell for $8700; these are bargains. JULIUS HALLER REALTY CO., 12 N. 8th.

IMPROVED PROPERTY FOR SALE

FRANCISCUS & KUNZ

804 CHESTNUT ST.

RESIDENCE BARGAINS

Easy Terms If Desired

5710 Bartmer av.; two-story and slate-roof residence; large porch across entire front; having 11 rooms, tile bath, furnace, hardwood floors, etc.; lot 40x162.6; price $8000.

3212 Bailey av.; two-story and slate-roof brick residence; 9 rooms, reception hall, bath, hot-water heat and electric light; lot 45x120. See us for card of admission.

5550 Etzel av., two-story brick residence, having 7 rooms and reception hall; tile bathroom, hardwood floors first floor, furnace, etc.; lot 50x120, price $6300.

4221 Maryland av., two-story and slate-roof brick residence, having 9 rooms, bath, furnace, electric lights, etc.; price $5300.

4225 Maryland av., two-story and slate-roof brick residence, having 9 rooms, bath, furnace, etc.; lot 40x136; a big bargain at $5250.

4243 Maryland av.; two-story and slate-roof brick residence, having 9 rooms and reception hall, tile bathroom, furnace, etc., an excellent house; price $6000.

1541 Marcus av., large two-story brick residence, corner of Cote Brilliante av., 10 rooms, steam heat, electric lights; a big bargain at $4500; will take $800 cash payment.

3515 Lafayette av., 9-room brick residence; large bathroom; hardwood floors on first floor; hot-water heat; Humphrey hot-water heater, etc.; lot 30x130. See us for card of admission.

3137 Lafayette av., very well-built 2-story and slate roof brick residence; two baths, hot-water heat; strictly modern; in excellent repair; lot 50x164.74, feet, through to Henrietta st.; low price.

4354 Enright av.; two-story and slate-roof brick residence, 9 rooms, reception hall, furnace, etc.; call at office for price and card of admission.

2901 Garrett st., two-story slate-roof residence, 9 rooms and reception hall, bath, hot-air furnace, electric lights; granitoid basement; lot 43x118.6 feet; price $3500.

1129 Morrison av., well-built two-story and slate-roof brick residence, having 11 rooms, reception hall, steam heat, electric lights; in excellent repair; lot 34x125; price $4500; terms; $500 cash, balance like rent.

4113 McPherson av., two-story and slate-roof brick residence, having 8 rooms, bath, furnace; large attic; lot 50x145; house in excellent repair.

4348 McPherson, two-story and slate-roof brick residence, 10 rooms; very modern; bath, hot-water heat, steel garage; lot 42.8x163; price $10,000.

3939 Lee av., 11/2-story brick cottage, having 8 rooms, electric lights, hot-water heat; 50x117; price $4,000.

1394 Belt av., two-story and slate-roof brick residence, 9 rooms and reception hall, bath, hot-water heat, electric lights, etc.; lot 40x125; price $4500.

4019 Forest Park bl., fine 10-room brick residence; large hall and living room; hot-water heat, electric lights, two baths and modern in every respect; $6,500; can make reasonable price. See us for card of admission.

4023 Texas av., 3-story brick house, 10 rooms, bath, etc.; lot 22x125; price $3500.

4028 Maffitt pl., two-story and slate-roof residence, having 7 rooms, reception hall, bath, furnace, electric lights, etc.; lot 31x125; price $4200.

3223 Palm st., in Lindell Park district; very fine two-story and slate-roof residence, with rock foundation, slate brick porch in front; hot-water heat, hardwood floors, fixtures, etc.; lot 50x154; price $8000.

4221 Maryland av., two-story and slate-roof brick residence, with furnace, bath, electric lights; each has lot 25x155; can be bought at low figure.

1939 Wright st., very well-built two-story and slate-roof brick residence 9 rooms, bath; large hall, electric lights, etc.; lot 60x148; large brick stable in the rear; price only $5500.

4124 Page bl., two-story and slate-roof brick residence, 7 rooms, bath and furnace; lot 30x125; price only $6,000.

3648 Blaine av., two-story brick residence, 9 rooms, bath, furnace, hardwood floors, etc.; lot 33x125.

2945 Dodier st., corner Garrison av., Indell Place, two-story and slate-roof residence, 9 rooms and reception hall, modern bath, hot-water heat, hardwood floors, etc.; lot 37'6"x132; no better for the money.

2824 N. Euclid av., two-story brick residence, 16 rooms, bath, furnace; lot 64'6"x130; price $4200.

4612 McMillan av.; two-story, slate-roof brick residence, 10 rooms, reception hall, bath, furnace, etc.; lot 30x115; price $5,000.

2118 Nebraska av., two-story, slate-roof brick residence, 9 rooms, reception hall, tiled bath, furnace; all modern; price $5200.

4216 St. Louis av.; two-story, slate-roof brick residence; 9 rooms and reception hall, hot-water heat, hardwood floors, modern bath, large brick garage; lot 35x152'6"; price $6,000.

2900 University st.; two-story, slate-roof residence; 8 rooms, reception hall, tiled bath, furnace, hardwood floors; in Lindell Park; lot 35x132; price $6500.

2725 University st., corner Leffingwell av.; two-story, 7-room brick house; lot 50x130; large barn in rear; price only $5500.

4022-24-28 Schiller pl.; three 5-room frame cottages; water and gas; lot 30x120; will sell for $1750 each and on payment to suit.

2814 University st., 1½-story brick cottage, 5 rooms, bath, electric lights; lot 50x125; price $4000.

4267-61 Margaretta av.; two 1-story brick cottages, 5 rooms, reception hall, tile bath, furnace, etc.; price, each, $3000.

3521-23 Bailey av.; two 6-room houses, with bath, etc.; lot 20x125; price $2600.

4417 Maffitt av., 1½-story frame cottage, having 6 rooms; lot 56x100; price $3000.

5858 Kensington av., 1½-story frame cottage; water, gas; lot 21.6x116; price $1800.

2069 Cottage av., 5-room frame cottage; lot 25x120; price $1400.

4448 St. Ferdinand av. (for colored); 4-room brick cottage; bath, hot-water heat, gas; lot 29.6x134; price $2000.

4889 Labadie av.; 1-story brick cottage, 5 rooms and hall; bath, furnace, electric lights, etc.; lot 25x153; price $3850.

FRANCISCUS & KUNZ, 804 Chestnut st.

Beckert Realty Co.,

6428 MICHIGAN AVENUE

Look over carefully; might interest you; sure bargains.

One-story, 3 large rooms, frame cottage, with gas and water, good cellar, made street, 2 blocks from street cars, 2 blocks from Hancock School; this is little country home with city conveniences; ¼ mile south of city limits; price $1200.

On Haven st., near Broadway, a fine 4-room brick cottage, bath and toilet, good home in good neighborhood; can't be beat for price; it's worth $3500; our price $2600.

4846 Minnesota av., this can't be matched; 5-room stock brick bungalow, large lot; in fine shape; well-built; see it; price $2600.

Vernont, near Blow, 3-room frame, with gas and water, on made street; a home in good repair; price $1200.

7320 Virginia av.; don't overlook this 3-room frame bungalow, in good repair, and close in; price immediate possession; it's vacant now; would rent for $12; price $1200.

A modern 2-family flat, 4 and 5 rooms, bath and toilet, on made street; will show 10 per cent gross income on investment; location 643 Alabama av.; price $3500.

Four-family modern, 8 rooms each apartment; in select neighborhood; with all street improvements made; rents $800 per year; new price, $7000.

And here a 2-family 1-story brick house, gas, water, on main street, splendid renting property and will show good income on price, $3500. Location 6131 and 6133 Alabama av.

Liberty Bonds taken at par, and terms to suit purchaser. For further particulars see BECKERT REALTY CO., 4028 Michigan. John Beckert Jr. on Sunday, 450 Dover pl. Phone Riverside 58W.

Before-the-War Prices

Let us ride you out to see any of these homes. They can be bought at prices prevailing before the war. Just a little money, balance like rent.

RESIDENCES.

5158 Raymond, 10 rooms, modern; 50x150.

5724 Vernon, 9 rooms, steam heat; garage; $6500.

5192 Cabanne, 9 rooms; open Sunday, 3 to 5.

5408 Washington, 8 rooms, h. w. heat.

5058 Waterman, 11 rooms, 2 baths, h. w. floors.

5619 Minerva, 7 rooms, h. w. floors.

4123 Maryland, 9 rooms, h. w. h.; great snap.

4134 West Pine, 8 rooms; $5750.

FLATS.

10xx McCausland, 5 and 8 rooms, steam heat, hdw. floors.

74xx Maple, 4 and 6 rooms; in Maplewood; steam heat.

44xx Washington, 5 and 7 rooms, 3 baths, h. w. h., hdw. floors.

49xx Page, 5 and 6 rooms, modern; wonderful bargain.

13xx Union bl., 5 and 6 rooms, separate h. w. h; hot barrain.

45xx St. Louis, 2-family, 3 rooms each; new.

4548 Forest Park, 6 and 7 rooms; very fine; modern.

60xx Bartmer, 5 and 6 rooms; finest in city; modern.

18xx Hodiamont, 4 and 5 rooms, modern; big snap.

Full statement of rent, taxes, etc., and chance to view the property at any time. Let us solve your rent problems.

DYAS REALTY CO., 107 N. 9th st.

FOR SALE

4215 S. 37th st., 5-room, modern brick cottage; hot-water heat, electric light, tile bath, perfect condition; both streets made; possession in 30 days; $4,1915.

4247 S. 37th st., 5-room brick; bath, furnace; $5000.

4229 Minnesota av., 6-room brick; streets made; immediate possession; $4500.

604 Bates st., 2-family flat; streets made; all improvements made; price $1200 and up, with terms to suit. See me at once.

EDW. L. KUHS, 8321 N. Broadway.

NORTH ST. LOUIS PROPERTY

For sale—Cottages, flats and dwellings in North St. Louis, with all improvements made. See me at once.

EDW. L. KUHS, 8321 N. Broadway.

PROPERTY—For sale, south side income property; must be sold quick; must have cash. Call Cabany 2468.

IMPROVED PROPERTY FOR SALE

"Cabany"

5948 Cates; 9-room brick; slate roof, sleeping porch, solarium, hardwood floors; electric fixtures; garage; fine yard; lot 50x175; price $8500.

5428 Clemens, 9 rooms, hot-water heat, hardwood floors, garage; lot 32x148; $7250.

6156 Gambleton pl., brick dwelling, hardwood floors, furnace, garage and chicken house; lot 60x220; $7000.

5707 Maple; 8 rooms; slate roof; brick; hot-water heat; lot 50x165; splendid home; $6500.

JOHN S. BLAKE & BRO., 815 Chestnut st.

1234 GRAHAM AVENUE

Price $3200; terms: $500 cash, balance monthly; lot 30x115; corner alley; two-story 6-room frame dwelling, almost new; hall, porcelain bath, gas and electric light, steam heat; granitoid basement and laundry; attractive home; possession given.

JOHN S. BLAKE & BRO., 815 Chestnut st.

2637 ALLEN—SINGLE FLAT

Four and five rooms, lot 25x125; rents $444 per annum; must be sold by order of Probate Court.

JOHN S. BLAKE & BRO., 815 Chestnut st.

South Side Investment

4223-23A-25-25A Botanical Av.

Four-family, 4 rooms, including sun parlors, hardwood floors, tile baths, latest lighting and plumbing fixtures, large closets, open fireplaces, copper gutters, screens, terra cotta trimmings, separate heating plants; large rear porches, built of iron and concrete; best constructed flat in St. Louis.

JOHN S. BLAKE & BRO., 815 Chestnut st.

BUNGALOW

5551 Lansdowne Av.

Frame bungalow, hardwood floors, tile bath, electric fixtures, Dutch dining room, furnace, concrete basement; lot 90 ft. front; on top of hill. All kinds of fruit, garden and chicken houses. Owner will show you this, or see us. The best buy at $4800 in city.

JOHN S. BLAKE & BRO., 815 Chestnut st.

DOUBLE FLAT

2747-47A-49-49A Armand pl.; 4 flats 3 and 4 rooms; combination fixtures; street and alley made; rents $85 month; price $8500. For particulars see

JOHN S. BLAKE & BRO., 815 Chestnut st.

FOUR-FAMILY FLAT, $4800

1507-07A-09-09A Laflin st.; four 3-room flats, on lot 58.6x120; rent $600 per annum (have not increased); streets and sidewalks made; easy terms.

JOHN S. BLAKE & BRO., 815 Chestnut st.

NEW BUNGALOW

6500 Ridge av., s. w. cor. Ogden av.; almost new 5-room brick bungalow; hot basement and fruit cellar; water, gas, electric light; garage for 2 machines; fixtures; built in bookcases; attractive; stationary sewer in; worth $4500; can be bought for $3800; easy terms.

JOHN S. BLAKE & BRO., 815 Chestnut st.

SEE 1446 S. GRAND AV.

Near Park av.; coming business property; excellent location for doctor; store can easily be built in front; lot 28.9x125; reception hall, 5 rooms, slate porcelain bath, electric lights, etc.; terms. Owner has bought another home and anxious to sell; possession at once.

JOHN S. BLAKE & BRO., 815 Chestnut st.

$5250—5-6 Room Flat—$5250

4151-51A Maryland av.; lot 27x130; well-built single flat, 5 and 6 rooms, halls, porcelain baths, furnace, gas and electric light; granitoid basement and laundry; annual rents $900; price $5250; terms.

JOHN S. BLAKE & BRO., 815 Chestnut st.

Annual Rents, $769, Price $5750

1422-24A N. Whittier st., near Easton av.; lot 40x100; double 3-room brick flat building, baths, gas and electric light, per mantels; very easy terms.

JOHN S. BLAKE & BRO., 815 Chestnut st.

WE WANT SINGLE FLATS

Have numerous buyers for single flats between Page bl. and Hodiamont car line and Union and Hamilton; no trades; cash buyers; submit particulars and at salable prices; junk wanted.

JOHN S. BLAKE & BRO., 815 Chestnut st.

4536 ENRIGHT AVENUE

Eight rooms and reception hall; hot-water heat, sleeping porch, copper screens, metal weather strips, modern electric fixtures; lot 50x142; low price. See us.

JOHN S. BLAKE & BRO., 815 Chestnut st.

7-ROOM RESIDENCE, $4200

6149 Gambleton pl., 7 rooms and reception hall, bath, furnace, electric fixtures; in excellent condition; newly decorated throughout; owner wants quick sale and will make terms. For card of admission see

JOHN S. BLAKE & BRO., 815 Chestnut st.

5921 LUCILLE AV.

Four-room brick; furnace, electric fixtures, concrete basement; street made; lot 37½x125; price cut from $3250 to $2900; must see this wonderful bargain and call with earnest money.

JOHN S. BLAKE & BRO., 815 Chestnut st.

SINGLE FLAT—$3000

5818-18A Cote Brilliante; 3 and 3 rooms, stone porches, gas fixtures, water in kitchen; lot 25x133; good location; 1 cents, $312 per annum; $500 cash, balance like rent.

JOHN S. BLAKE & BRO., 815 Chestnut st.

FORCLOSURE BARGAIN

5532 Vernon av.; 11-room 3-story brick building; lot 60x130; the lot is nearly worth what the property can be bought for now.

JOHN S. BLAKE & BRO., 815 Chestnut st.

EDW. L. KUHS,

8321 N. Broadway

Offers the following bargains in flats, cottages and dwellings. We specialize in North St. Louis, O'Fallon Park and Walnut Park districts. Phone us for complete list.

RESIDENCES.

5479 Beacon avenue; 9-room brick and stucco dwelling; bath, furnace, electric; lot 50x125.....$5500

2054 De Soto av.; 6-room brick; bath, furnace, electric; lot 30x120.....4250

2214 N. Newstead av.; 8-room brick; bath, furnace, electric; lot 30x125.....4000

4438 Natural Bridge av.; 7-room brick; bath, furnace, electric; hardwood floors; lot 35x125.....4700

1908 Semple av.; 6-room brick; bath, furnace, electric; lot 28x130.....4200

1408 Union av.; 8-room brick; bath, furnace, electric; lot 50x165.....5900

COTTAGES.

1115 John av.; 4-room brick cottage; lot 25x112.....2400

2917 Lucille av.; 4-room brick; reception hall, bath, furnace, electric; lot 37x125.....3000

5921 Lucille av.; 4-room brick; reception hall, bath, furnace, electric; lot 37x125.....3000

4201 Obear av.; 5-room brick; reception hall; bath, furnace, electric; lot 30x115.....3800

2216 Obear av.; 6-room brick; bath, electric; lot 50x150.....2850

4244 Penrose st.; 5-room brick; reception hall, bath, electric; lot 25x101.....3200

1613 Semple av.; 5-room brick; electric, light; improvements made; lot 30x150.....3700

5317 Von Phul st.; 4-room brick, bath; lot 40x115.....2500

5253 Alcott av.; 7-room frame; lot 30x128.....2500

4917 Ashby av.; 5-room frame; lot 25x130.....2400

4919 Ashby av.; 5-room double cottage; bath; lot 50x130.....2400

5452 Bircher st.; 4-room frame; lot 122x120.....2100

5382 Euclid av.; 5-room frame; bath, electric; garage; lot 30x175.....2750

5467 Euclid av.; 7-room frame bungalow, bath, furnace, electric; lot 30x125.....2700

96 Ellas av.; 6-room frame; bath; lot 30x127.....2700

5427 Hall's Ferry rd.; 5-room frame; lot 85x.....2800

4931 Newby av.; 3-room frame; lot 57x140.....2000

7930 Obershaw st.; 3-room frame; lot 50x217.....2000

5414 Partridge av.; 6-room frame; lot 50x140.....2000

5017 Thrush av.; 5-room frame; electric, furnace; owner will show

6021 Thekla av.; 3-room frame; lot 50x125.....2000

5538 Tracy rd.; 6-room frame; lot 75x.....2500

5548 Union av.; 5-room frame; lot 25x127.....2000

5507 Union av.; 5-room frame; lot 50x127.....2000

4107 Walbridge av.; 5-room frame; lot 30x127.....2000

4140 Walbridge av.; 5-room frame; lot 17x127.....2000

FLATS.

4424 Parlin av.; 4 and 5 room brick; derful bargain.

5841 Garfield av.; 4 and 5 room brick flat; furnace, electric.....2700

1048 Garth av.; 3 and 3 room brick single flat; lot 25x125.....2000

2516 Cenevieve av.; 3 and 3 room frame single flat; lot 50x125.....2400

4208 W. Kossuth av.; 4 and 4 room brick single flat; bath, furnace, electric; garage.....2400

4108 Lexington av.; 3 and 3 room single frame flat; lot 37x120.....2000

5535 Oriole av.; 3 and 3 room brick double flat; all 3 and 4 room frame.....3000

5047 Schiller av.; 5 and 5 room frame single flat; lot 25x140.....2400

2922-24 Evans av.; 4 and 4 room brick flat; lot 50x133.....3000

O'FALLON PARK PROPERTY.

For sale—Modern homes in O'Fallon Park district. See me at once.

EDW. L. KUHS, 8321 N. Broadway.

COTTAGES.

Cottages, flats and dwellings near General Motor's immense factory and Pulleng shops; all improvements made; price $1200 and up, with terms to suit. See me at once.

EDW. L. KUHS, 8321 N. Broadway.

NORTH ST. LOUIS PROPERTY

For sale—Cottages, flats and dwellings in North St. Louis, with all improvements made. See me at once.

EDW. L. KUHS, 8321 N. Broadway.

IMP

FARMS and FARM LANDS

Solid agate, 15c line, minimum 30c. Discount 1c per line on three or more insertions.

FARMS WANTED

FARM Wtd.—To rent; 10-30 acres; near St. Louis; will buy bargain. Box K-146, P.-D.

FARM Wtd.—To rent or buy, near city; north preferred. Box D-325, Post-Dis.

FARM Wtd.—To rent 40 or 80 acre farm in Missouri to do repair and improve for rent. 4005 Alcott.

FARM Wtd.—To rent or buy, in Jefferson County; give full particulars. 6007 Lucille.

FARM Wtd.—Farmer who understands stock wants a farm on shares, where everything is furnished. Box K-164, Post-Dispatch. (c)

FARM Wtd.—To buy or rent, small grain and stock farm; deal with owners only. Box 410, Odell, Ill. (99)

FARM Wtd.—Have $1800 to pay for small farm. What have you to offer? Box D-202, Post-Dispatch.

FARMS Wtd.—All kinds, ready buyers; no sale, no pay. Bolton, the land man, 5225 Easton.

FARM Wtd.—St. Louis County, from 1 to 40 acres, suitable for hogs and poultry raising; ready cash. Bolton, the land man, 5225 Easton.

FARM Wtd.—To rent or lease, for cash; small; for poultry; close in; by the middle of October or November or before. Box P-158, Post-Dispatch.

FARM Wtd.—Improved, 100 acres or more, productive soil, good roads, near good town; will buy crops, stock, machinery; exchange 10-acre truck farm close in district on good road and car line just west of St. Louis; valued $10,000 as part payment. Box P-312, Post-Dispatch.

FARM Wtd.—Texas property to exchange in Snyder, county seat of Scurry County; 2½ acres, with 1916 10-room house, sewer and bath, windmill tank and well; garage; is Texas oil belt; free of all debt. Will exchange for good Missouri farm near St. Louis. Box N-137, Post-Dispatch.

FARM Wtd.—Professional man wishing to retire and get back to the soil, wishes to buy, rent or take management, on shares or salary, of well-equipped stock and grain farm; preferably Missouri or Illinois near St. Louis; or would go South; single man, country raised and farm experienced, wants permanent place with view of reaping benefits of common sense farming, crop rotation and progressive stock raising. Box D-198, Post-Dispatch.

LAND Wtd.—To buy from 3 to 10 acres in St. Louis County; not particular about improvements; also want 40-acre tract, 25 miles from St. Louis isn't too far if the land and price is right. F. B. Steele, 1025 Leonor av., University City, Mo. Cabany 4655R.

Farm Wanted

Improved or unimproved farm within 30 miles of St. Louis, must be located on the Meramec or Big River, will pay cash, state price and describe fully in answer. Box K-338, Post-Dispatch. (c)

FARMS FOR SALE

ARKANSAS

FARMS—For sale; all kinds. Exchanges. Tenants, timbermen wanted. Arkansas Headquarters, 1012 Chestnut, St. Louis.

FARM—For sale, 120 acres, in Nevada County, Ark.; 60 acres cleared; well improved; $50 per acre; ¼ cash. J. C. Sitzmann, 116 S. Main st., Jonesboro, Ark.

FARM—For sale; St. Francis Valley, in Northeast Arkansas, not "cheap land," but easily bought; a little cash and your labor. Wynne Land Co., Inc., Wynne, Ark.

FARM—For sale, 40 acres Arkansas farm, ¼ mile from R. R. station; house, outbuildings and implements; price $1000; terms. Wm. Bedan, Prague, Ark.

FARM—For sale, 120 acres, 60 in cultivation and pasture; frame house and barn; good poultry house, granary and hog house; 2 cisterns; good family orchard; $3000; part time, H. W. Elliott, owner, Cuba, Mo.

FARM—For sale, 40 acres, 10 clear, improved, 3 miles town, on county road; good market; free range; mare, cow, implements, $900; $400 cash, small farm, $450; $250 cash required. Rockcrest Farm, Williford, Ark.

FARM—For sale, 400 acres fine land, of which 50 acres is upland, the balance fertile river bottom land, 70 acres in cultivation, 1250 acres pasture; 6-room house, 2 barns, wire, on public highway; 4 tenant houses, 3 barns; price $30 per acre; terms, one-fourth cash, balance 5 years at 6 per cent interest. W. D. Murphy, Batesville, Ark.

FARM—For sale, 80 acres, on public road; 3 miles out; 20 in cultivation good land for fruit, cotton, corn; has 4-room cabin; chicken house, young orchard; 60 acres apples, peaches and plums; well; easily spring water near; $800, on easy terms; many other farms at a bargain. Write for list. Home Land Co., Williford, Ark.

FARM—For sale; Arkansas River bottom land; alluvial soil; protected by levee; within 3½ miles of good town; 60 acres in cultivation; 1200 good roads, healthy location; well developed; will grow 1 bale cotton per acre; cotton land in the South. 40 acres adjoining in cultivation this year estimated to yield 1 bale; $40 per acre. Write for list. Robert A. Hall, Malden, Mo.

BEFORE buying a farm anywhere see me; I have best list of lands, stock and orchard all cash or small payment down and balance as you can pay it; call and see me; do not be buncoed by Hensley, 2121A G street, Granite City, Ill. (c99)

IF you have a farm to sell let me sell it for you; I have buyers waiting for good farms. Call or write me. M. C. Hensley, 2121A G street, Granite City, Ill. (c99)

LANDS—Corn, cotton, wheat, rice, alfalfa, fruit, poultry and stock lands. SLOAN R. E. CO., Walnut Ridge, Ark. (99)

LAND—Finest fruit land this side of California, $50 per acre and up. R. S. Austin, Smithville, Ark.

LAND—For sale, 5-acre tracts, within four miles of Pine Bluff, on pike road; only $100 cash and $10 per month; no interest or taxes. McGehee Realty Co., Pine Bluff, Ark.

WHAT is the use of working for the other fellow all the time; get out on a farm where you can work for yourself, be your own boss and be independent. Write us what we can do it. See me; I can sell you a farm at your own price and on good terms. F. C. Hensley, 2121A G street, Granite City, Ill. (c99)

GEORGIA

CATTLE RANCH—12,374 acres, 10,000 under wire fence; South Georgia grazing section; good residence, other improvements; $5.50 per acre; easy terms; cattle at low price. C. C. Brown, 501 Grand Bldg., Macon, Ga.

ILLINOIS

CORN, wheat, clover farms, near St. Louis. Dirt cheap. MINTON, 716 Holland Bldg.

FARMS—For sale, corn, wheat, clover; cheap; near St. Louis; list. Charles Sodaro, Medora, Ill. (76)

FARMS—For sale; corn, wheat, clover; cheap; near St. Louis; list. Charles Sodaro, Medora, Ill. (76)

FARMS—For sale; corn, wheat, clover, wheat; near St. Louis; list. Charles Sodaro, Medora, Ill.

FARM—For sale, poultry, 18 acres, in Illinois; well improved. Owner, John Rourke, Dix, Ill. (99)

FARMS—For sale; corn, wheat, clover; near St. Louis; dirt cheap. Minton, 716 Holland Bldg.

FARMS—For sale; rich prairie; corn, wheat, clover; bargain list free. Voyles Co., Carlinville. (89)

FARM—For sale, 143 acres fertile land; improvements; good roads and market. Central 8418L. 1407 North Market.

FARMS—For sale; have some real farms in Madison and Montgomery Counties for sale at exceptional low prices. L. J. Noser, 4144 Washington av. Lindell 2694.

FARM—For sale or exchange; good 160-acre Illinois farm; exchange for St. Louis property, clear or clear; also good small farm for sale. Bledsoe, Mt. Vernon, Ill.

FARM—For sale; 240 acres; first-class; modern; excellent producer; grain; dairy; 50 miles St. Louis; town of 4000; great opportunities; must sell. Hartford 48.

FARM—For sale; Millstadt; 80 acres, 65 cultivated, 15 timber; house, barn and houses; best offer takes it. $5000.

WEGENER Agent, 3416 Chippewa st.

FARM—For sale; Illinois farm; 116 acres; 70 miles from St. Louis, on Big Four R. R.; 2½ miles from station, with 7-room house; good barn; all fenced; $90 per acre. Wm. Fiken, 8226 Alabama, St. Louis.

FARM—For sale, well-improved 120 acres in Illinois, 20 miles from St. Louis; close to good railway town; nearly new building; all in good order; this property is for sale at a bargain; terms can be arranged; consider the quality, or will exchange for land closer to St. Louis in Illinois. Owner, Howe, President, Howe Safety Appliance Co., Granite City, Ill. (99)

FARM—For sale; choice Illinois 32-acre farm, 2 miles station and Godfrey; all cultivated; fruit, including 200 apple, 50 peach, 20 pear, 25 plum, 50 cherries, 125 grapevines, 2 acres strawberries, 12 acres blackberries, 1 acre raspberries, 2 acres asparagus; good soil for sweet corn, beans, melons, potatoes and general farm, chicken house and coop with bath; concrete cellar, large barn and henhouse; immediate possession; $200 per acre takes it. Terms to suit. BORK & DE HAULOCK, 1422 McCausland av., St. Louis.

FARM—For sale; high-class 76-acre Illinois farm, 2 miles northeast of St. Louis; Monsan County; small payment down; good productive soil; not a foot of waste land; all fenced; cross-fenced; raises large crops of red clover, wheat, corn and oats; 8-room frame house; large, painted barn and other buildings; 6 horses; large herd; also have hay barn, granary, machine shed, henhouse; plenty of good water; owner has other business to attend to; must sell immediately; will sacrifice for immediate buyer; if you want a larger farm; an opportunity of a lifetime will be glad to show you this farm. BORK T. F. HAULOCK, 1422 McCausland av.

FARMS FOR SALE

ILLINOIS

FARM—For sale, an ideal home of 18 acres; good 2-story frome house, 8 rooms, 3 porches and cellar; nice lawn and garden; good little fruit; barn, smokehouse and chicken house; fine grove of 4 acres, 5 everlasting wells, gently rolling land; on main public road. 4 miles from Mount Vernon, Ill.; good neighborhood; close to school and church; price $2750. Address or call on trip, Casey, owner, Mount Vernon, Ill. (c)

POULTRY FARM—For sale; 16 acres; two miles of city of 20,000; near industrial district; 4-room house, two laying houses, 160 feet; large barn and numerous colony houses; water piped to buildings; 1800-egg incubator; brooers and equipment; small payment cash and balance on long time. J. W. Olmstead, 2714 College av., Alton, Ill.

BEFORE you buy Illinois farm, write 204 Ilst. R. Hallock, 1422 McCausland av. (c99)

POULTRY FARM—For sale, 3 acres, 5-room house and other improvements. $1200. Central 8418L. 1407 North Market.

CORN, wheat, clover farms, near St. Louis. Dirt cheap. MINTON, 716 Holland Bldg.

18-ACRE COUNTRY HOME

$500 cash, $2000 6 per cent, 100 monthly payments; 3 large rooms; fine barn, outhouses; orchard; native trees; fruit; unfailing water; pasture; near hard roads; mile and half to city; ideal for dairy and poultry. LONG-TIME terms. OWNER, 2121 Arsenal.

FRANK E. PATTON, Mt. Vernon, Ill.

ILLINOIS FARM

For sale, 120 acres, 1 mile northwest of Belleville and 10 miles east of St. Louis; 90 acres cultivation and 30 in timber; 10 acres pasture, with good spring; borders railroad and underlaid with 8 to 9 foot vein of coal; good house and barn and near school.

VICTOR DAVINROY,
4035 N. Taylor av., St. Louis, Mo.

FRUIT AND CHICKEN FARM

25 acres adjoining a town of 2000 people, with high school; only 25 miles from St. Louis. 15 acres in fine pear orchard with large crop, which goes with the place, fine black loam soil. See Hibbert at once.

PAUL JONES REALTY CO.,
410-411-412-413 Wainwright Bldg.

10 MILES FROM ST. LOUIS
$65 PER ACRE

167 acres, two sets of improvements, 140 acres under cultivation, level and rolling. Has creek; stocks and crops go with the addition. This is very cheap and very well located.

PAUL JONES REALTY CO.,
410-411-412-413 Wainwright Bldg.

INDIANA

FARM—For sale, or exchange for St. Louis income, 240 acres in Martin County, Ind.; 1½ miles from Scotland, on the main road; 200 acres tillable; balance in timber. MINER REALTY CO., 302 N. 10th st.

KANSAS

FARM—For sale; first-class 885-acre improved farm; 165 acres pasture, balance meadow and cultivation; located in Allen County, Kan., near oil and gas field; a bargain; $60 per acre. For further information, write J. H. Wills, Piqua, Kan.

LOUISIANA

PLANTATION—For sale, 3000-acre Southern Louisiana; right on R. R.; as fertile as any lands in the South; two crops a year on same land; 83 bushels corn, 1 bale cotton should easy be raised per acre; only one-third price $15 per acre; the possibilities are unlimited on this investment and is probably the greatest land snap to-day.

R. M. SPIVY, Bonham, Tex. (c)

MICHIGAN

FARMS—Where biggest crops grow; fruit, grain, alfalfa, dairying. For list, write J. D. S. Hanson, Hart, Mich. (c99)

FARMS ON CREDIT

Fine for grains, grasses, fruit, vegetables; hardwood land in Michigan's best counties; stock and poultry go with; 40 acres, only $10 to $30 per acre; very easy terms; 10 to 160 acres; no swamps or stones; fine schools, churches, markets, roads; lots of streams; money loaned to build; large combination. Write today for information.

SWIGART LAND CO., 31247 First National Bank Bldg., Chicago, Ill. (c8)

MISSISSIPPI

LAND—For sale, 960 acres, all good, no swamps; lies well, by graded roads, near town; 35 acres; will size farms, very cheap. Barton, State Line, Miss. (99)

MISSOURI

FARM—160 acres; 8 miles from St. Clair, Mo.; $2000. Box D-346, P.-D.

FARMS—For sale; have farms all sizes, some with stock, crop; possession; want quick sale. Bolton, the land man, 5225 Easton.

FARM—Bargain; small and large stock and grain; near St. Louis. Watson, 408 Wainwright Bldg.

FARMS—For sale, cheap; corn, alfalfa, fruit, poultry; Central Missouri. Minton, 716 Holland Bldg.

FARM—For sale, 80 acres, 50 bottom cultivated; house, barn, fine springs; near town; low price. Box P-159, Post-Dispatch.

FARM—For sale; 80 acres; plenty timber; spring; part cleared; cabin; $500; others, 1042 Chouteau.

FARM—For sale, in Missouri; 460 acres, 55 miles from St. Louis; good fruit land. Box 6040, Post-Dispatch. (99)

FARM—40 acres close in; $1200; with tools, furniture, chickens, $1400. C. A. Austin, Route 2, Willow Springs, Mo. (99)

FARM—For sale, 40 acres, 6 rooms, cows, chickens; will sacrifice; third house from car, Georgia av., Ferguson.

FARMS—For sale; and stock ranches; in the Ozarks; no trade; 20 miles Carthage, write Guy R. Stanton, Lebanon, Mo. (c)

FARM—For sale; 10 and 18 acres; five-room house; ideal for poultry and truck. Box K-185, Post-Dispatch. (c)

FARM—For sale, cheap; corn, wheat, alfalfa, clover farms; Central Missouri. Minton, 716 Holland Bldg.

FARM—For sale or exchange, 100 acres in mineral belt, 50 miles south; must sell. Box D-193, Post-Dispatch.

FARM—For sale, 10, 15 or 20 acres, 5½ miles from city limits-on Redman av. See owner, 5091 Geraldine av. Call Monday.

FARM—For sale, cheap; corn, wheat, alfalfa, clover farms; Central Missouri. Minton, 716 Holland Bldg.

FARM—For sale, 111 acres, improved, high and dry; 1½ miles St. Louis; alfalfa land; fine road. Reddin, 516 Title Guaranty Bldg.

FARM—For sale, 40 acres, all high bottom, $100 per acre. Reddin, 516 Title Guaranty Bldg.

FARM—For sale, 80 acres, 30 miles from St. Louis, 20 cultivation; price $1200; possession. $200 payments. 307 Fullerton Bldg.

FARM—For sale, 40 acres, St. Clair, Mo., 30 cultivation, balance timber; 5-room house, outbuildings; price $1000; part cash; terms. 307 Fullerton Bldg.

FARM—For sale or exchange, 200 acres, Cuba, Mo., 40 bottom, no overflow, 120 cultivation, balance pasture, timber; 8-room house, 2 barns, well, spring, orchard; on main road. 307 Fullerton Bldg.

FARM—For sale, 40 acres good bottom land in Missouri, about 40 miles out; near a town. Write and get particulars. Joseph Hurst, 2026 S. Jefferson. (c)

FARM—For sale; good 40 acres, under good fence; fine house and outbuildings. For particulars, write or call on Roy B. Nicely, R. R. No. 1, Cuba, Mo.

FARM—For sale; 10 acres; fruit, truck and poultry; 50 miles south of St. Louis; $250; $25 cash, $8 per month. James G. Cosc, Kinsey, Mo. (99)

FARMS—For sale, 40 to 160 acres; best of soil; well situated; from $30 to $75 per acre; on easy terms.

TRI-CITY REALTY CO., Granite City, Ill.

FARM—For sale, a 68-acre farm in Franklin County; good outbuildings; good road; must sell, at once; reasonable. Address Ben Bowmen, Bonne Terre, Mo.

FARM—For sale or exchange for small farm, 120 acres improved, good house; spring on railroad switch, auto and rural road, close to good town; price $4000. S. Hawkins, Dixon, Mo.

FARM—For sale, Missouri farm, 80 acres, 55 in cultivation, 25 timber, fruit, outbuildings; 8-room cottage, cistern; good stock farm; sell cheap or exchange for city property. 4053 Taft av.

FARM—For sale, good stock and grain farm, situated in Bloomdale, Ste. Genevieve County, Mo.; for particulars apply to Andrew P. Carron, Bloomsdale, Mo.; owner. (c)

FARM—For sale; 80 acres, 3 miles Steelville, Mo.; 40 acres cultivated; most all valley land; fair improvements; price $1800; terms, half cash. W. D. Hamm, Steelville, Mo.

FARM—For sale, 35 acres fruit and truck farm; 16 miles from St. Louis on main road; new 6-room house, large barn, variety of fruit and truck; all in bearing. Bender Kimmswick, Mo., R. R. No. 3. (c83)

FARM—For sale; 146 acres Meramec River farm, 100 acres in cultivation, 100 miles out; close to R. R. at a real bargain. Box D-231, Post-Dispatch.

FARM—For sale; 240 acres, 150 acres fenced, 90 acres in cultivation; 2 miles from Pilot Knob; good road, good soil, plenty of water. J. Beard, Bismarck, Mo.

FARM—For sale, $300 acres; richest soil on earth, southwest Missouri; drouthless district; bargain for quick sale. Scott F. Rhodes, Phelps and Maplewood, Mo.

FARM—For sale; 5 acres, 3 miles town, on good road; telephone, rural route; good house, outbuildings, cellar, cistern, fruit; fenced; price $2000. M. Gottlob, St. Clair, Mo.

FARM—For sale; 42 acres, mile town; country road; rural route; 4-room house, bungalow; cellar, cistern, well, outbuildings, fruit; water in kitchen; price $2700. M. Gottlob, St. Clair, Mo.

FARM—For sale; all kinds. Exchanges. Tenants, timbermen wanted. Arkansas Headquarters, 1012 Chestnut, St. Louis.

FARM—For sale, 120 acres, in Nevada County, Ark.; 60 acres cleared; well improved; $50 per acre; ¼ cash. J. C. Sitzmann, 116 S. Main st., Jonesboro, Ark.

FARM—For sale; St. Francis Valley, in Northeast Arkansas, not "cheap land," but easily bought; a little cash and your labor. Wynne Land Co., Inc., Wynne, Ark.

FARM—For sale, 40 acres Arkansas farm, ¼ mile from R. R. station; house, outbuildings and implements; price $1000; terms. Wm. Bedan, Prague, Ark.

FARM—For sale, 120 acres, 60 in cultivation and pasture; frame house and barn; good poultry house, granary and hog house; 2 cisterns; good family orchard; $3000; part time. H. W. Elliott, owner, Cuba, Mo.

FARM—For sale, 40 acres, 10 clear, improved, 3 miles town, on county road; good market; free range; mare, cow, implements, $900; $400 cash, small farm, $450; $250 cash required. Rockcrest Farm, Williford, Ark.

FARM—For sale, 400 acres fine land, of which 50 acres is upland, the balance fertile river bottom land, 70 acres in cultivation, 1250 acres pasture; 6-room house, 2 barns, wire, on public highway; 4 tenant houses, 3 barns; price $30 per acre; terms, one-fourth cash, balance 5 years at 6 per cent interest. W. D. Murphy, Batesville, Ark.

FARM—For sale, 80 acres, on public road; 3 miles out; 20 in cultivation good land for fruit, cotton, corn; has 4-room cabin; chicken house, young orchard; 60 acres apples, peaches and plums; well; easily spring water near; $800, on easy terms; many other farms at a bargain. Write for list. Home Land Co., Williford, Ark.

FARM—For sale; Arkansas River bottom land; alluvial soil; protected by levee; within 3½ miles of good town; 60 acres in cultivation; 1200 good roads, healthy location; well developed; will grow 1 bale cotton per acre; cotton land in the South. 40 acres adjoining in cultivation this year estimated to yield 1 bale; $40 per acre. Write for list. Robert A. Hall, Malden, Mo.

BEFORE buying a farm anywhere see me; I have best list of lands, stock and orchard all cash or small payment down and balance as you can pay it; call and see me; do not be buncoed by Hensley, 2121A G street, Granite City, Ill. (c99)

IF you have a farm to sell let me sell it for you; I have buyers waiting for good farms. Call or write me. M. C. Hensley, 2121A G street, Granite City, Ill. (c99)

LANDS—Corn, cotton, wheat, rice, alfalfa, fruit, poultry and stock lands. SLOAN R. E. CO., Walnut Ridge, Ark. (99)

LAND—Finest fruit land this side of California, $50 per acre and up. R. S. Austin, Smithville, Ark.

LAND—For sale, 5-acre tracts, within four miles of Pine Bluff, on pike road; only $100 cash and $10 per month; no interest or taxes. McGehee Realty Co., Pine Bluff, Ark.

WHAT is the use of working for the other fellow all the time; get out on a farm where you can work for yourself, be your own boss and be independent. See me; I can do it. See me; I can sell you a farm at your own price and on good terms. F. C. Hensley, 2121A G street, Granite City, Ill. (c99)

FARM—For sale, 116 acres, 1 mile of county seat town of Nobla, Ill.; all level, but enough rolling to drain properly; beautiful location; best of fruit, including 200 apple, 50 peach, 20 pear, 25 plum, 50 cherries, 125 grapevines, 2 acres strawberries, 12 acres blackberries, 1 acre raspberries, 2 acres asparagus; good soil for sweet corn, beans, melons, potatoes and general farm, chicken house and coop with bath; concrete cellar, large barn and henhouse; immediate possession; $200 per acre takes it. Terms to suit. BORK T. F. HAULOCK, 1422 McCausland av., St. Louis.

FARM—For sale; high-class 76-acre Illinois farm, 2 miles northeast of St. Louis; Monsan County; small payment down; good productive soil; not a foot of waste land; all fenced; cross-fenced; raises large crops of red clover, wheat, corn and oats; 8-room frame house; large, painted barn and other buildings; 6 horses; large herd; also have hay barn, granary, machine shed, henhouse; plenty of good water; owner has other business to attend to; must sell immediately; will sacrifice for immediate buyer; if you want a larger farm; an opportunity of a lifetime will be glad to show you this farm. BORK T. F. HAULOCK, 1422 McCausland av.

FARMS FOR SALE

MISSOURI

FARM—For sale; have a number of good farms in St. Charles and St. Louis County on good roads; also good bottom farm in Saline County at bargain prices. P. J. Noser, 4144 Washington av. Lindell 2694.

FARM—For sale, 120 acres fine fruit and pasture land near Batesville, Ark.; part cleared; poor repair; 80 acres tillable; price $4.50 per acre; terms to suit; perfect title. Dorgent, Dacoma, Okla. (c)

FARM—For sale, a 100-acre farm, 75 miles south of St. Louis, on Mo. Pac. Ry.; 6 room house, new barn, outbuildings, some fruit; one mile from town, on gravel road and rural route. Chas. Distell, Bismarck, Mo.

FARM—For sale; located in Mattese, 6 miles from city limits; 31 acres; 5-room house, barn, other outhouses, cistern and spring; rich, rock road. See owner any time. 3729 California av.

FARM—For sale or trade; 118-acre farm on Meramec; 3 miles from St. Louis; house and other improvements on place; ideal location for fine summer resort. Box G-301, Post-Dispatch. (99)

FARM—For sale; 40 acres; 1 mile from Jennings; 35 in cultivation with 5-room house and barn, small orchard, 2 wagons, 3 sets of harness and 1 plow; all for $1400, with $400 cash, terms on balance to bargain; good markets and convenient to churches and schools. J. B. Ehrhart, 3837 Enright av.

FARM—For sale, 280-acre land, 80 acres cleared, 180 acres slashed 4 years, all well seeded and timothy; 30 acres timber, 3 acres green weeds pasture, 2 sets of improvements; dredge ditch on two sides and corner; 1 mile from railroad station; 2 trains per day; phone on place and rural route passes the door; fine black sand loam, well suited to cotton; 2 miles to miles west of Steel, Mo.; price $75 per. Write J. W. Baker, owner, Steelville, Ark. I also have unimproved land at $50 per acre; heavy cane land with ditches already cut. (99)

FARM—For sale, Missouri, 69 acres; 70 miles west of St. Louis; 3 miles from St. Clair; mail and telephone; school on farm; 53 acres in crops, balance pasture; all well fenced and cross-fenced; lots of good fruit; good water; improvements in good condition; 6-room frame house, 3 barns, garage, chicken house, toolhouse, implement shed and smokehouse; will have owner meet you at depot; possession 30 days; must be disposed to sell quickly at $70 per acre. ROSS J. P. HALLOCK, 1422 McCausland av.

FARM—For sale or exchange, 43-acre farm; high, rolling land; one of the finest apple orchards of Southeast Missouri; 20 acres of fine land in cultivation; 3 acres in timber; 20 acres in pasture; 6-room house, barn, cistern, fine pumping well on farm. will consider good St. Louis property in trade; this is a lively farm of 10,000, on two good roads, mail delivery every day; apple crop should bring $2000 to $3000 per year; will sell with the present crop of apples if desired. Address A. D. Sapin, Duncan Bldg., Poplar Bluff, Mo.

FARM—For sale; beautiful "Leeheaven," farm or summer home, in the Ozarks; is just 37 miles southwest of St. Louis; this is a beautiful home; is now offered for less than cost of house; has 40 acres of land, 30 in cultivation, 10 in timber; 6-room house, with bath; fine timber and pasture; located 2 miles from Meramec River, with good fishing and bathing; 2 miles from Pacific; 1 mile from Catawissa; large verandas on three sides; grapes and other fruit; ornamental stone fence; large oak grove surrounds house; price reduced to $3500. Ross P. H. Hallock, 1422 McCausland av.

FARM—For sale, 191 acres, 150 cultivated; balance pasture and timber; 2 sets of buildings; 6-room house, barn, outbuildings, all new; also 7-room house and outbuildings; plenty water; fruit and berries; $6000. T. C. Arenides, Glencoe, Mo., R. R. 17.

FARM—For sale or exchange; 41 acres on Stierton road; St. Louis County, Mo.; 4-room house, barn, outbuildings, fruit, 30 cultivation, fenced, including crops. Implements, livestock; to consider income, possession. 307 Fullerton Bldg.

FARM—For sale; one mile south of Valley Park, 19 miles from this city; 10 minutes' ride from the Frisco and Missouri Pacific Railroad stations in Valley Park; contains 196.37 acres, two dwelling houses, 2 barns; all in cultivation; the fall plowing for seeding 75 acres of wheat now complete for next year's crop; would sell 88.27 acres separately; bargain in this. HENRY E. BARTLING, Agent, 1011 Chestnut st.

FARMS—For sale; in Montgomery and Audrain counties, Missouri; sizes 160, 200, 210, 90, 280, 320 and 370; price, $65 to $85 per acre and terms to suit; these farms are selling around these up to $150 per acre. This is good productive soil, gently rolling land; about

THERE ARE REGISTERED AT THE U. S. EMPLOYMENT BUREAU

110 N. 9TH STREET, THE NAMES OF HUNDREDS OF UNEMPLOYED SOLDIERS, SAILORS AND MARINES.
If you can make room for one, two or more of these men, we urge you to do so. DO IT TODAY! Help put our fighting men back into industrial life, thereby bringing business back to its normal condition. See the Announcement at the top of the Employment Wanted Column.

Is Your Opportunity Here? — More "Wants" in Proportion to Population in Its Field Than Any Other Metropolitan Newspaper — 1,500,000 Readers!

INDEX TO SECTION B

See Sec. A for Employment, Rooms, Wants, For Sale, Autos

Classification.	Page.	Classification.	Page.	Classification.	Page.
Adoption	11	Business Cards	11	For Sale Miscel.)	17
Agents—Men	14	Cameras	22	Found	11
Agents—Women	14	Canvassers, Solicitors	15	Gold and Silver	18
Animals	22	Carpet Cleaning	11	Help—Men, Boys	12
Aquariums, Fish	23	Clothing	18	Help—Women, Girls	15
Attorneys	12	Coming Events	11	Horses, Vehicles	23
Automobiles	19	Dancing	12	Hotels	24
Bicycles	18	Dentists	12	Household Goods	17
Birds—Poultry	23	Detectives	12	Houses, Furn., F. S.	18
Board	24	Dressmaking	12	Instruction (Misc.)	12
Boats, Launches	19	Exchange (Misc.)	18	Instruction (Auto.)	19
Books, Periodicals	18	Fixtures	18	Instruction (Musical)	22
Jewelry	18	Pianos—Musical	22	Seeds, Plants, Trees	18
Lost and Found	11	Poultry—Birds	23	Sewing Machines	18
Machinery	19	Printing, Addressing	12	Situations	12
Mail Orders	15	Professional	12	Storage	13
Medical	12	Resorts, Country Bd.	11	Stove Repairs	13
Millinery	13	Rooms	24	Talking Machines	22
Miscellaneous Wants	17	Roommates	24	Theatrical	13
Moving and Storage	12	Rooms—For Colored	24	Toilet Articles	12
Musical	22	Safes	18	Trade Schools	15
Patents	18	Salesmen	14	Typewriters	17
Partners	15	Saleswomen	16	Vehicles	23
Personal	11	Schools	12	Wall Paper	13

PROMPTLY REPORT FAILURE TO RECEIVE ANSWERS.

ST. LOUIS POST-DISPATCH

Employment, Rooms, Board, Wants, For Sale, Automobiles

Our Motto: PRODUCTIVE PUBLICITY PROGRESS PROFITS.

PART FIVE ST. LOUIS, SUNDAY MORNING, AUGUST 31, 1919. PAGES 11—24B

INDEX TOSECTION B

See Sec. A for Employment, Rooms, Wants, For Sale, Autos

Classification.	Page.	Classification.	Page.	Classification.	Page.
Adoption	11	Business Cards	11	For Sale Miscel.)	17
Agents—Men	14	Cameras	22	Found	11
Agents—Women	14	Canvassers, Solicitors	15	Gold and Silver	18
Animals	22	Carpet Cleaning	11	Help—Men, Boys	12
Aquariums, Fish	23	Clothing	18	Help—Women, Girls	15
Attorneys	12	Coming Events	11	Horses, Vehicles	23
Automobiles	19	Dancing	12	Hotels	24
Bicycles	18	Dentists	12	Household Goods	17
Birds—Poultry	23	Detectives	12	Houses, Furn., F. S.	18
Board	24	Dressmaking	12	Instruction (Misc.)	12
Boats, Launches	19	Exchange (Misc.)	18	Instruction (Auto.)	19
Books, Periodicals	18	Fixtures	18	Instruction (Musical)	22

A THREE TIME AD COSTS LESS, PRODUCES MORE.

.·. DEATHS .·.

Death notices, first 4 lines or less, $1; each extra line 20c; memoriams, etc., 25c per line.

ANCHELL—Entered into rest Saturday, Aug. 30, 1919, at the residence, 5975A Ridge avenue, Samuel Anchell, beloved husband of Bertha Anchell (nee Frank), father of Florence and Harold Anchell and Mrs. Harry Silberstein.
Due notice of funeral will be given. (c)

BEHAN—Entered into rest on Saturday, Aug. 30, 1919, at 5 a. m., Patrick Behan, husband of the late Ellen Behan, and dear father of Mrs. Charles F. Herr, William and James Behan, father-in-law of Charles F. Herr and grandfather of Mrs. C. B. Thelling, Ramond C. Herr and Marjorie Behan, in his eightieth year.
Funeral Tuesday, Sept. 2, at 8:30 a. m., from Math. Hermann & Son's chapel, Fair and West Florissant avenues, to St. Engelbert's Church, thence to Calvary Cemetery. Motor. (c)

BLOESER—Entered into rest on Friday, Aug. 29, 1919, at 11 p. m., Lisetta Bloeser (nee Peppler), widow of John Henry Bloeser, beloved mother of John Bloeser and dear grandmother and great-grandmother.
Funeral will take place from Arthur J. Donnelly's funeral parlors, 3846 Lindell boulevard, on Monday, Sept. 1, at 9 a. m., to St. Teresa's Church. Interment in Fairview Cemetery, New Albany, Ind. Deceased was a member of Young Women's Sodality, Third Order of St. Francis, and St. Alphonsus Council, No. 57, L. A. K. F. M.

BREMSER—Entered into rest Thursday, Aug. 28, 1919, at 11:45 p. m., Charles J. F. Bremser, beloved husband of the late Adele Bremser, dear son of Bathsheba and the late Henry C. Bremser, and our dear brother, brother-in-law and uncle.
Funeral from family residence, 2524A W. Hebert street, Sunday, at 3:30 p. m., to Resurrection Cemetery. Deceased was a member of Washington Lodge, No. 9, A. F. and A. M.; Brewery Engineers' Local, No. 246, and A. O. H., Division 1, Syracuse (N. Y.), Texas papers and Oakland (Cal.) papers please copy. (7)

CASH—Entered into rest on Friday, Aug. 29, 1919, at 9:30 p. m., James L. Cash, husband of the late Louise Cash (nee Stephen), dear father of Eunice and Mabel Cash, Mrs. A. Ott Gilson, Mrs. Ida B. Cousins and Mrs. John McVey, and our dear brother and grandfather.
Funeral from the residence of his daughter, Mrs. James A. Gilson, 5525 Wellington avenue, on Monday, Sept. 1, at 8:30 a. m., to St. Rose's Church, thence to Calvary Cemetery. Deceased was a member of St. Liborius' Branch, No. 306, C. K. of A. (c7)

CONDIT—On Saturday, Aug. 30, 1919, at 7:25 a. m., Phyllis May Condit, beloved wife of W. H. Condit.
Funeral Monday, Sept. 1, at 3 p. m., from residence of sister, Mrs. Guy Cox, 9 Madison avenue, Vinita Terrace, St. Louis County.
Indianapolis (Ind.) and Detroit (Mich.) papers please copy.

CUNNIFFE—Entered into rest on Saturday, Aug. 30, 1919, at 7 a. m., John Cunniffe, dear son of John and Ellen Cunniffe (nee Egan) brother of Michael, Patrick, Anthony, Peter and Cecila Cunniffe and Mrs. John Corry, Mrs. Joseph Hennessy, Mrs. Cornelius Burke and Mrs. William Timlin.
Funeral from the residence of his brother, Patrick Cunniffe, 5388 Natural Bridge road, on Tuesday, Sept. 2, at 8:30 a. m., to St. Edward's Church, thence to Calvary Cemetery. Motor. Friends invited to attend. (c1)

DAVIS—Entered into rest on Friday, Aug. 29, 1919, at 4 p. m., Robert E. Davis, beloved father of Charles R., Emory E., Robert and of Cpl. Davis, and Mrs. Ida L. Magraw. Mrs. Dora C. Lorance, Mrs. Grace Schneider and our dear father-in-law, grandfather and great-grandfather, at the age of 80 years, 8 months, 23 days.
Funeral on Monday, Sept. 1, at 2:30 p. m., from residence of his daughter, 4259 Bernard avenue, to New Picker Cemetery. Motor.
Boston (Mass.) and Jefferson City (Mo.) papers please copy. (c7)

EGGLESTON-STACK—Catherine Eggleston (nee Stack), dearly beloved wife of D. Lee Eggleston, daughter of Michael and Anna Stack, sister of Mrs. Brydie Kersten and Mrs. Ollie Savin, on Saturday, Aug. 30, 1919, at 9 p. m.
Due notice of funeral will be given.

FINEGAN—Suddenly, Saturday, Aug. 30, 1919, at 5:30 p. m., Margaret M. Finegan, daughter of the late John and Ellen Finegan, dear mother of Catherine Kennedy Finegan, and dear friend of Jeanna Heenan.
Due notice of funeral will be given from residence, 5241 Delmar boulevard. (c)

FRENZEL—Entered into rest on Friday, Aug. 29, 1919, at 8:50 p. m., Ernestine Frenzel, beloved mother of Mrs. Milda Schwam, Max Frenzel, Hilda Lobman and Paul Frenzel and our dear mother-in-law and grandmother at the age of 62 years, 9 months and 3 days.
Funeral on Monday, Sept. 1, at 2 p. m., from Chas. Welch Sons' funeral parlors, 3112 Dodnequette street, to Concordia Cemetery. Motor. (c7)

GOEGEL—Mrs. Laura Goegel, widow of Jacob Goegel, dearly beloved mother of Arthur Geogel, Mrs. Mollie Litshitz, George, Selma and Pearl Goegel, and our dear grandmother, at the age of 73 years.
Funeral from the Burger chapel, 4713 McPherson avenue, on Sunday, Aug. 31, at 3 p. m. Motor.

HABENICHT—On Friday, Aug. 29, 1919, at 7:07 p. m., John Habenicht, beloved husband of the late Katherine Habenicht (nee Mombert), and dear father of Bertha Drissel (nee Habenicht), Louise Wiegand (nee Habenicht), Amelia Weisel (nee Habenicht), Eugene Habenicht, John Habenicht Jr., and dear twin brother of the late Henry Habenicht, and our dear uncle, father-in-law, grandfather and great-grandfather, at the age of 91 years 8 months.
Funeral from Wacker-Heiderle funeral parlors, 2331 South Broadway, on Monday, Sept. 1, at 2 p. m., thence to New St. Marcus Cemetery. Motor. (c7)

HERGESHEIMER—Entered into rest on Friday, Aug. 29, 1919, at 4 p. m., Mae C. Hergesheimer, beloved sister of Mrs. Lucile Kessner of New Albany, Ind.
Funeral will take place from Arthur J. Donnelly's funeral parlors, 3846 Lindell boulevard, on Monday, Sept. 1, at 9 a. m., to St. Teresa's Church. Interment in Fairview Cemetery, New Albany, Ind. Deceased was a member of Young Women's Sodality, Third Order of St. Francis, and St. Alphonsus Council, No. 57, L. A. K. F. M.

HIGH—Entered into rest on Friday, Aug. 29, 1919, at 2:30 p. m., in the 46th year of her years, Mrs. Carrie High, beloved wife of the late George W. High and dear mother of Mrs. Carrie Bender (nee High), dear sister and sister-in-law and dear grandmother.
Funeral Tuesday, Sept. 2, at 2:30 p. m., from family residence, 2138 Caroline street, to New St. Marcus' Cemetery. (c)

HULL—Entered into rest on Saturday, Aug. 30, 1919, at 6:30 a. m., Martha Hull (nee Kreutz), beloved wife of Edward Hull, dear mother of Vernon Hull, our daughter, daughter-in-law, sister and sister-in-law, aged 40 years 8 months and 17 days.
Funeral from the Hoffmeister parlor, 2624A South Compton avenue, Tuesday, Sept. 2, at 3:30 p. m., to Park Lawn Cemetery. (c1)

KISSELL—Entered into rest on Saturday, Aug. 30, 1919, at 3:30 p. m., Henry Kissell, beloved son of Charles and Alice Kissell (nee Lillithal), and our dear grandchild, after a brief illness, at the age of 5 months.
Funeral Monday, Sept. 1, at 2:30 p. m., from family residence, 625 Humboldt avenue, to Mount Carmel Church, thence to Calvary Cemetery. Motor. (c)

MARSHALL—Entered into rest at 10:45 p. m. Thursday, Aug. 28, 1919, Bridget Marshall (nee Emmet), beloved wife of Thomas Marshall, dear mother of Mrs. Agnes Mayme, Thomas and the late Andrew, dear sister of Michael Emmet, and our dear aunt, grandmother and mother-in-law.
Due notice of funeral will be given. (c)

MERKEL—Entered into rest Saturday, Aug. 30, 1919, at 10:10 a. m., Joseph Merkel Jr., dearly beloved son of Joseph Merkel Sr., and the late Mary Merkel (nee Schwab) and Mary Merkel (nee Janssen), dear brother of George Merkel, Sebastian Lammers (nee Merkel), Anthony and John Merkel, dear brother-in-law of Elizabeth Merkel, Victor Lammers and Elizabeth Merkel, and our dear uncle, after a lingering illness, aged 28 years.
Funeral Tuesday, Sept. 2, at 8:30 a. m., from residence, 5117 North Broadway, to Our Lady of Perpetual Help Church, thence to Calvary Cemetery. Relatives and friends invited.

NIEDZIELSKI—On Saturday, Aug. 30, 1919, at 1:30 p. m., Dorothy Niedzielski, aged 3 years and 15 days, darling daughter of Joseph and Veronica Niedzielski (nee Bacal), dear sister of Vivian Niedzielski.
Funeral Monday, Sept. 1, at 2 p. m., from residence, 2527 South Broadway, to SS. Peter and Paul's Cemetery. (c)

RIVERS—On Friday, Aug. 29, 1919, at 5 p. m., Sallie Rivers (nee Hutchings), dear mother of Irene, Thomas and Lillian Rivers, aged 47 years.
Remains at Mordell's parlors, Mississippi and Allen avenues, until Monday, Sept. 1, at 6:30 a. m. Thence to St. Mary's Cemetery, near Gaffiown, Mo. (c)

ROWELL—On Friday, Aug. 29, 1919, Caroline Ferriss, widow of Clinton Rowell, beloved mother of Grace F. and Carleton Rowell.
Services at residence, 4579 West Pine boulevard, Sunday, Aug. 31, at 2:30 p. m. Interment private.

SCHMITT—On Saturday, Aug. 30, 1919, at 9:20 a. m., Theodore Schmitt of 4637 Virginia avenue, beloved husband of Augusta Schmitt (nee Ulrich), dear father of Theodore Schmitt and our dear brother, brother-in-law and uncle, at the age of 45 years.
Funeral from Gebken chapel, 2946 Meramec street, Monday, Sept. 1, at 2 p. m., to New Picker Cemetery. Motor. Deceased was a former member of Master Plumbers' Association. (c)

SOLAN—Entered into rest on Saturday, Aug. 30, 1919, at 12:05 a. m., Kate Solan (nee Walsh), beloved wife of Thomas Solan, dear mother of Thomas and Irene Solan, Mrs. A. E. Hillfiker, Mrs. W. E. Boggs and Mrs. J. J. Costello, sister of William Walsh, and dear grandmother.
Funeral will take place from the family residence, 5006 Northland avenue, on Monday, Sept. 1, at 8:30 a. m., to Blessed Sacrament Church. Interment in Calvary Cemetery. Friends are respectfully invited. Motor. (c)

SKINKER—Entered into rest on Saturday, Aug. 30, 1919, at 2 a. m., Mabel Skinker (nee Rudder), wife of Howard R. Skinker, daughter of Mr. and Mrs. Fenton Rudder.
Funeral Sunday, Aug. 31, at 3 p. m., from Fenton Church to Park Hill Cemetery. (c7)

SPRINZ—Entered into rest on Friday, Aug. 29, 1919, Conrad Sprinz, beloved father of John and Joseph Sprinz, my dear brother, our father-in-law and grandfather, in his seventy-sixth year.
Funeral from the Hoffmeister parlor, 7814 South Broadway, on Monday, Sept. 1, at 8:30 a. m., to St. Boniface's Church, thence to Mount Olive Cemetery. Deceased was a member of St. Boniface Benevolent Society. (c)

TERBE—Asleep in Jesus, on Friday, Aug. 29, 1919, at 5:30 a. m., Alvira L. M. Tebbe, aged 21 years, dearly beloved daughter of William and Charlotte Tebbe (nee Recker), and dear sister of Frieda and William, Edward and Otto Tebbe.
Funeral Sunday, Aug. 31, at 2 p. m., from residence, 6620 Natural Bridge avenue, to Evang. Salem Church, thence to St. Peter's Cemetery. Motor. (7)

WHITE—On Friday, Aug. 29, 1919, Edwin S. White, beloved husband of Ella T. White, and father of Mary Louise and Helen White.
Funeral from C. R. Lepton's chapel, 4449 Olive street, Monday, Sept. 1, at 10:30 a. m. (c)

WILCOX—Entered into rest on Saturday, Aug. 30, 1919, at 8 p. m., William Wilcox, beloved husband of Bridget Wilcox (nee Reagan), father of Edward, William, Charles and Annie Wilcox, Mrs. Margaret Weis and the late Thomas Wilcox, and our dear grandfather.
Funeral will take place from the family residence, 2304 Howard street. Due notice of time will be given. (c)

CARDS OF THANKS

We wish to extend our sincere thanks to Rev. Father Dooley and also Father Donahue, and our kind relatives and friends for their kindness shown in our sad bereavement, and also for the beautiful floral offerings.
J. D. FRICK AND FAMILY.

CARDS OF THANKS

CARD OF THANKS.
We desire to express our heartfelt thanks to all relatives and friends who, so kindly extended their sympathy and condolences in our sad bereavement in the loss of our dearly beloved mother,
SOPHIA DACHSEL.

We wish to extend our sincere thanks to our friends, neighbors and relatives, also to E. J. Schnur, for his kind and efficient services, and the Rev. Mr. Coyle for his kind words of consolation in the sad bereavement of our dear wife and mother, Daisy Heilman; also for the many beautiful floral offerings.
HUSBAND AND SON.

We hereby thank our relatives and friends for their kind sympathy in our sudden bereavement and for floral offerings and attendance at the funeral of our beloved son, brother, uncle, nephew and cousin, Jacob H. Bischoff. We also thank Rev. T. F. Braun for his kind and consoling words of advice.
THE BEREAVED BISCHOFF FAMILY. (c)

We hereby wish to extend our thanks to our relatives, friends and neighbors for their kind sympathy and condolences shown in our sad bereavement at the loss of our dear son, Carol Kisler. We also wish to thank Rev. Broshe, the Fremont School Drum and Bugle Corps, Mr. Walker, the undertaker, and also our dear friends for their beautiful floral offerings.
ELI FAINGNIS, MR. AND MRS. KISKE.

We wish to extend our sincere thanks to our many relatives, friends and members of the Odd Fellows and Rebecca Lodges for the beautiful floral offerings; also sympathy shown us in our sad bereavement in the death of our dear father and grandfather, Joseph Wall; also to Mr. Walker, Mr. Allen for his kind and consoling words, and the Aurora Undertaking Co. for prompt and efficient service.
MRS. JENNY BAUMANN AND FAMILY.

We wish to extend our sincere thanks to our relatives and friends for the sympathy shown us in our late and sad bereavement in the loss of our dear husband, father and brother, Eugenia R. Bohler, also for the many floral offerings, pallbearers, members of Protected Home Circle and Daughters of Honor, A. O. U. W. and Ziegenhein Bros. undertakers, for their efficient services rendered.
ROBERT H. BOHLER AND FAMILY. (c)

We wish to extend our sincere thanks to our relatives, friends and neighbors for their kindness and sympathy shown to us in our sad bereavement in the loss of our dearly beloved son, Charles J. Kanta, to the Mulligan Paunch Co. and employees of Brown Shoe Co., employes of Peters-Rockerbrand Tailoring Co., and for the many beautiful floral offerings; also the pallbearers and undertaker, Mr. Moydell. GRIEVED FAMILY.

We wish to express our sincere thanks to our many friends and relatives in our hours of sorrow, due to the loss of our dear husband and father, Joseph Hunsicker, and also want to thank for the many beautiful floral offerings and to the choir and Rev. Mr. Gerdes for the consoling words, and to Beck & Corbitt Iron Works, shown us in our sad bereavement.
MRS. E. BAUMGARTNER AND DAUGHTER.

A very generous thanks to Rev. Charles Kramer of Pilgrim Evangelical Church, and to Rev. Schnur, for his kind and efficient service, and the Rev. Mr. Coyle for his kind words of consolation in the sad bereavement of our dear wife and mother, Daisy Heilman; also for the many beautiful floral offerings.
HUSBAND AND SON.

We wish to extend our sincere thanks to our many relatives and friends for their sympathy shown us in our late and sad bereavement in the loss of our dear husband and father, Michael Bauer, also for the many beautiful floral offerings, the Rev. Otto E. Hoyer, Mr. Thumbert, the Ancient Order Harmony Maennerchor, St. Louis Schwaben Verein and Ziegenhein Bros., undertakers, for their prompt and efficient services.
ANNA BAUER, WIFE.
ROSA AND ADOLF ACKERMANN. (c)

We wish to extend our sincere thanks to our many relatives and friends for their sympathy shown us in our late and sad bereavement in the loss of our dear husband and brother, Christian P. Grundy, also for the beautiful floral offerings, the pallbearers, Rev. L. Buchheimer for his kind and consoling words, members of Ivy Lodge, No. 5, St. L. S. Singing Society and Ziegenhein Bros. undertakers, for their prompt and efficient services.
MRS. ZIMMERMANN AND FAMILY.

IN MEMORIAM

In memory of Andrew Sippel, who departed this life four years ago, Aug. 31, 1915.
Sadly missed by his
FAMILY AND RELATIVES.

In loving memory of our beloved son and brother William Fox, who departed three years ago this day, Aug. 31, 1916.
MOTHER, BROTHERS AND SISTER.

In loving remembrance of our dear son and brother, Charles Schaffer, who died July 29, 1917. Gone but not forgotten. Sadly missed by
MOTHER, SISTERS AND BROTHER.

IN MEMORIAM.
In loving memory of our dear son, Frank, who departed from this life Aug. 31, 1918.
Sadly missed by mother, father, sisters and brother.
JOHN KERN SR., AND FAMILY.

In affectionate remembrance of our precious dad, who entered eternal life one year ago today, Albert A. Asi, Aug. 18, 1918.
Sadly missed by his children.
MRS. T. C. GUNDELFINGER AND FAMILY. (c)

In memory of John F. Hewey, died Aug. 28, 1917:
Two long years have passed away
Since that sad day a precious
One from us was called.
MOTHER AND BROTHER.

In memory of Victor A. Fromm, who died in the service of his country one year ago, Aug. 30, 1918:
May that precious peace be with you,
Which this world cannot give,
Till we meet to dwell forever in that
Fair and unknown land.
Sadly missed by his
MOTHER AND SISTERS.

In memory of my beloved wife and our dear mother, Anna Indermark, who died Sept. 5, 1914:
In silence she suffered,
With patience she bore,
Till God called her home
To suffer no more.
Sadly missed by
HUSBAND AND CHILDREN.

In loving memory of my dear son and our dear brother, Harry Frey, who died Sept. 2, 1918:
You are not forgotten, Harry, dear;
No, nor ever will you be, as long as eyes
And memories last.
We'll all remember thee.
Sadly missed by
MOTHER, SISTERS, BROTHERS AND SWEETHEART. (c)

In memory of my dear son, Corp. Walter Casner Dietrich, 354th Infantry, Eighty-ninth Division, who died the 28th day of August, 1918, of wounds he received in action. He bravely laid down his life for the cause of his country. His name will ever remain fresh in the hearts of his friends and comrades. The record of his honorable services will be preserved in the achievement of the A. E. Sadly missed by
MOTHER, FATHER AND TWO SISTERS.
5434 Cherokee.

PARTICULAR FOLKS SEEKING QUICK SOLUTIONS for immediate needs are readers and answerers of ads in the "Want" columns. They are waiting for your offer.

IN MEMORIAM

In loving remembrance of our dear mother, Emma Fahrig, died Aug. 31, 1918:
One year ago she passed away.
We grieved when she departed;
Time was too short to say farewell
To those she knew and loved so well.

We miss her coming footsteps,
We miss her everywhere.
Home is not home since she is not there.
Sadly missed by sons and grandchildren.
HARRY AND EVELYN.

In remembrance of my darling daughter, Mrs. W. Ambs, who departed this life Aug. 31, 1917:
My heart in deep sorrow returns to the day,
The memory recalls how death bore you away
And left me in tears, in grief and in woe,
When I stood by your bed two years ago.
Two years with all its changes
Since death and sorrow has been a part.
But, my child, all these changes
Cannot take you from my heart.
Till we meet in the sweet by and by,
Blighted in womanhood bloom;
Gone from a heart that loved you,
To sleep in the silent tomb.
Sadly missed by mother,
MRS. GLACIA AMBS.

MONUMENTS

FILSINGER AND FRUTH
1617 WASHINGTON AV.
Large stock of MONUMENTS at Reasonable Prices. (c20)

UNDERTAKERS

Lindell 6050 Delmar 590
DAY OR NIGHT
Noonan Undertaking Company
4271 OLIVE STREET (c)

PEETZ BROS.
Funeral chapel, 2739 Lafayette av.; auto and carriage funerals; no charge for chapel. (c6d)

CEMETERY LOTS

CEMETERY LOT—For sale; Park Lawn Cemetery; bargain. Call Grand 6697W.
CEMETERY LOT—For sale; in Zion's; 12x16, for 6 graves; in section 2. Phone Delmar 4168R. (c)
CEMETERY LOT—For sale; in Valhalla Cemetery; 6 graves; lot 104, section 3. Delmar 2706R. (c)
CEMETERY LOT—For sale; Valhalla, 12-grave section 10; make offer. Brown, 4152A Flad.

RESORTS

Solid agate, 15c line, minimum 30c. Discount 1c per line on three or more insertions.

COTTAGE Wld.—For 4 persons, on Meramec, near St. Louis. Call Central 728M.
$500 CLUB HOUSE—For sale, at Meramec Highlands, for $350. ASHCRAFT, 1104 Pine street. (c)
BUNGALOW CAVE, on Meramec; good meals, fishing and swimming; rates, $2. J. H. Hybsha, Leasburg, Mo.
THE DAISY COTTAGES—Furnished, in the Ozarks, Rolla; fine drinking, boating, bathing; reasonable. D. Cline, Hooker, Mo.

CLUB SITES, MERAMEC
For sale, lease or rent; material on ground to build with. SHANTZ, 901 Chestnut st.
DAVIS COTTAGE—With furniture; Eureka Springs, Ark.; clears $400 monthly; $3800; bargain. Apply 1012 Chestnut, St. Louis, Mo.
CLUB—For sale, club or road house; established business; fishing, hunting and boating; ample ground for garden. Box D-261, Post-Dispatch.
SUMMER BOARD in Ozarks, on Meramec River; $1.50 per day, $10 per week; booklet on application. Mint Springs Lodge, Cuba, Mo.
BLUFF VIEW COTTAGE—Cool, pleasant, wooded grounds; in the low minutes' walk of Gasconade River; boating, bathing, fishing. W. O. Adams, Jerome, Mo.
THE PLACE to spend your vacation; good fishing and boating on Gasconade River. Write Bridge View Cottages, Jerome, Mo. (c)
BUNGALOW—For sale, nice 3-room, large screened porch, furnished complete; lot 50x135; located in Chautauqua, Ill., 35 miles from St. Louis, on auto road; $4000.
C. J. HILL, Agent, 205, 812 Chestnut st.
SUMMER RESORT—14 acres, including both sides Bourbeuse River; also large mill building and 5-room cottage; good dam; fine place; 50 miles St. Louis, on auto road; $4000.
C. J. HILL, Agent, 205, 812 Chestnut st.
HOME AND RESORT—G. M. Walker; located on the Gasconade River, near Hazel Green; 6 miles from railroad station; fine farm; raise all kinds of vegetables; have my own chicks, butter, milk and eggs; all grown on farm; a circle float can be made, 10, 15 or 20 miles, in one day and land at my place; ¼ mile to the river south, ¼ mile to the river north; saddle horses can be had on the farm; large dwelling and cottages can be furnished; can accommodate 25 people; rates reasonable; write for booklet. G. M. Walker, Hazel Green, Mo. (c)

PERSONAL

Personal and Special Notices, 25c per line; out-of-town orders 5c per line extra. Coming Events and Coming Events, 15c—solid agate. Minimum 2 lines. Discount 1c per line on three or more insertions.

SPECIAL NOTICES

A MASS meeting of the Woodman Circle will be held Tuesday evening, Sept. 2, at Cinderella Hall, Cherokee st. and Iowa ave. 8 o'clock sharp. Ed and Banner Leadership Degrees will be exemplified and such action taken as may be necessary; all members of the Woodman Circle are invited to attend. (c)
SPECIAL NOTICE—To whom it may concern: On Aug. 19, 1919, John Foy and Harry W. Carson dissolved partnership by mutual agreement. The firm known as the St. Louis Curtain Co. will continue to do business at 4127 Olive st. Harry W. Carson has taken over all interest and will be responsible for all debts. HARRY W. CARSON.

SEALED PROPOSALS

PROPOSALS FOR LEVEE WORK—Office, Mississippi River Commission, First and Second Districts, Customhouse, Memphis, Tenn. Sealed proposals will be received here until 11 a. m. Sept. 11, 1919, for constructing about 2,000,000 cubic yards of earthwork in the Upper St. Francis, Lower St. Francis and White River Levee Districts. Further information on application here. (c29)
SEALED bids will be received by the Commissioners of Northern Road Improvement District "Warrensburg Extension," in the office of the State Highway Commission, Little Rock, Arkansas, until eleven (11) a. m., September 2, 1919, at which time they will be opened and publicly read, for the construction of approximately 15 miles of one of the following types or combination of types:
Warrenite on Rolled Stone Base, or Cement Concrete.
Asphaltic Concrete.
Asphaltic Macadam (Penetration Method) or City Gravel.
Following are the approximate quantities:
40 Acres Clearing and Grubbing.
464,000 Cu. Yds. Embankment.
12,832 Rods Fence Moving.
926 Lin. Ft. 18" Pipe (Hauling and Laying only).
204 Lin. Ft. 24" Pipe (Hauling and Laying only).
2469 Lin. Ft. 30" Pipe (Hauling and Laying only).
1022 Lin. Ft. 36" Pipe (Hauling and Laying only).
832 Cu. Yds. Class "A" Concrete in Pipe Head Walls, etc.
1100 Cu. Yds. Class "B" Concrete in Bridge Abutments and Piers.
1625 Cu. Yds. Reinforced Concrete in Culverts.
4940 Lbs. Reinforcing Metal in Culverts.
943 Lin. Ft. Beam Bridges.
140 Lin. Ft. Truss Bridges.
256 Lin. Ft. Steel Trestle.
1000 Cu. Yds. Excavation in Lateral Ditches.
245 Sq. Yds. Hand Placed Rip-Rap.
16,700 Lin. Ft. 6'x18" Concrete Curb.
ROLLED STONE BASE—HAUL FROM RAIL POINT.

Tons.	Miles.
26,549	0 to 3
9,485	3 to 5
7,115	5 to 6
7,115	6 to 7
7,115	7 to 8
7,115	8 to 9
7,471	9 to 10
17,466	10 to 11

GRAVEL SURFACE—HAUL FROM RAIL POINT.

Tons.	Miles.
14,094	0 to 3
18,650	3 to 5
9,206	5 to 6
9,140	6 to 7
9,140	7 to 8
9,710	8 to 9
9,710	9 to 10
9,257	10 to 11
8,819	11 to 12
2,570	12 to 13
2,570	13 to 14

GRAVEL SURFACE—HAUL FROM BOAT POINT.

Tons.	Miles.
2,570	0 to 1
2,570	1 to 2
2,570	2 to 3
2,570	3 to 4
2,570	4 to 5
2,570	5 to 6
1,822	6 to 7

$18,725 Sq. Yds. of either Warrenite, Asphaltic Concrete, Cement Concrete or Asphaltic Macadam (Penetration Method Base.
The Board has purchased stone for the job at $1.40 per ton (Crusher Run screened) at Rolla, Little Rock, Arkansas, which contract bidder will take over.
Each bid must be accompanied by a certified check made payable to Mr. W. W. Fuess, Secretary of the Board, in an amount equal to 5 per cent of the bid price as a guarantee that the successful bidder will enter into a contract forthwith.
Plans and specifications may be secured from the Engineers for the Districts for a deposit of $50.00, of which will be returned when plans are returned in good condition, or plans may be seen at the State Highway Department, Little Rock, Arkansas, or at the Office of the Board at Stuttgart, Arkansas.
Should conditions are such that this work can progress practically the year round.
Commissioners reserve the right to purchase Asphalt, and to reject any or all bids, which will apply, if the Board does purchase Asphalt.
Commissioners reserve the right to accept or reject any part of any bid, or to accept or reject any or all bids, and waive informalities.
J. A. KENNY, Chairman,
Stuttgart, Arkansas.
W. W. FUESS, Secretary,
Stuttgart, Arkansas.
W. G. CUNNELL, Member,
Stuttgart, Arkansas.
C. W. FARLEY, Member,
Almyra, Arkansas.
MARTIN GEITZ,
Stuttgart, Arkansas.
EARL HOUSE, Attorney,
Stuttgart, Arkansas.
CARTER & KNOCH, Civil Engineers.
Little Rock, Arkansas. (c6)

ADOPTION

FOR adoption, pretty baby girl of splendid parentage. Box D-255, Post-Dispatch. (1)
FOR ADOPTION—Beautiful baby boy of excellent parentage. Box D-255, Post-Dis. (1)

BUSINESS CARDS

Solid agate, 15c line, minimum 30c. Discount 1c per line on three or more insertions.

CARPET CLEANING—UPHOLST'G

CARPET CLEANING, upholstering and furniture business; you can clear $500 per month; large store and flat; outbuilding and machinery; reasonable. Call Delmar 2814 Page; Lindell 3630W; Delmar 792.
RAG rugs made; any size. Jewel Rug Weaving Shop, 5905 Easton. Cabany 2602J. (c90)
CHICAGO Carpet Cleaning Co. carpets renovated like new. 3826 Pinnes. Lindell 2030 Delmar 2451 (c8)
EMPIRE Carpet Cleaning and Upholstering Co.; best work. Lindell 6018, Delmar 157. (c8)
VACUUM CLEANERS rented; all new; satisfaction guaranteed. Electric Sales, 1107 Olive st. (c5)

LACE CURTAIN CLEANING

EUCLID Curtain Cleaning Co.; all curtains 50c per pair. 5194 Page. Forest 3441W.
LACE CURTAINS laundered, 35c pair; called for and delivered. Vernon 2302.
LACE CURTAINS laundered "The Banner Way;" no hooks or pins used in stretching; returned flat. Banner Laundry & Dye Co. Belmont 363; Central 6630 (c99)

MISCELLANEOUS NOTICES

ASH HAULING Wtd.—By the load or contracts. Call Lindell 2005W or 4324 Cottage av.
BEAUTIFUL rugs woven, any size and different styles or colors, from worn rugs or carpets. Chicago Rug Mfg. Co., 3135 Olive; Grand 5786. Open evenings.
BLOCK WORK, tuck pointing, etc., reasonable. Hasselmeier, 1916 Provencher pl. Victor 2533.
CARPENTER WORK Wtd.—Old or new; all work guaranteed by J. Butler, 6442 Dale.
CARPENTER—Repair work of all kinds; lowest prices. P. Stunbunner, 1929 President. Lindell 3259.
CARPENTER—Doors repairing, all kinds; reasonable; references. Lindell 301W. 3422 Flad.
CARPENTER WORK Wtd.—Carpenter and contractor solicits new and repair work of all kinds; plans furnished and estimates cheerfully given; first-class work guaranteed; best of references. Herman Kurth, 4042 N. 23d st. Telephone Kinloch, Central 9540X.
CLEANING, washing old fronts, stack painting. Brown, 4147 Easton. Lindell 1389.
GUNNIGLE-CONCRETE WORKS will fit its branches. Call M. Casey, 5347 Garfield.
CONCRETE ash pits and all kinds granitoid work. Schottler, 5956 Ridge; both phones.
DAMP WALLS made dry. Buildings waterproofed, painted, tuck pointed; work day or contract. Grossmeyer, 1026 Ann av. (c)
DAMP WALLS—Cellars, pits, roofs, etc. made absolutely waterproof with Ranetite preparations. Mail orders attended to. Ranetite Waterproof Co., 805 Times Bldg. Olive 2386.
DIVING and submarine work; rates reasonable. P. E. Wood, Benton 1344W. (c90)
FANS, motors and all electric appliances repaired; work called for and delivered. Cary 2021. (c92)
FURS repaired, all kinds. C. Lederer, 1408 S. 11th st. Home after 5 p. m. daily. Sunday all day. (c90)
GAS PIPES blown out, $3

PRINTING AND ADDRESSING

ALL CHEAPEST place in town for printing. McGOY & Co., 123 N. 11th st. CHEAPEST good printing on earth. Cope Printery, 920 Chestnut. St. Louis, Mo. (c)

McADOO PRINTING CO.
1314 Pine; high-class work; reasonable prices. (c-tu)

STORAGE AND MOVING

ALWAYS best service, moving, storage and shipping. Prosser's, 3229 Olive. Bonnett 1997; Central 5832. (c-tf)

BONDED MOVING—Large, truck vans; carry 4 rooms, with piano, from $3 up. Victor 2965. 2940 S. Jefferson. (c)

STORAGE—Moving, packing, by contract, or by the hour; know what you pay Keiner's way. Central 421R. Olive 3121. (c14)

ZOU-CROP Moving Co., $4.50 load, or contract. Cheaper furniture in exchange. Bonnett 1329. (c)

MOVING—Long distance; largest truck in St. Louis; also small truck. I. W. Davis, 1006 S. Vandeventer.

SOUTH SIDE STORAGE AND MOVING CO., 1504 Sidney st. Fireproof warehouse. Victor 6077. Kinloch 225. (c8)

BRASCH'S $25,000 bonded warehouse; separate iron rooms; motor service; furniture taken in exchange for moving. Bonnett 2978. (8)

YOU know what you pay the Keiner way; storage, packing by contract; (1c) moving in exchange. Olive 371. Central 421R. (c14)

AMERICAN STORAGE CO.
Fireproof warehouse; lowest insurance; guaranteed moving; get our rates. 2312 Olive. Bonnett 1829. (c-tu)

BEN A. LANGAN
FIREPROOF STORAGE CO.
Now in our new house, 5201 Delmar bl. (c62)
BONDED WAREHOUSE—Henry G. Wiehe Furniture and Storage Co., 1515-17 Pine. Its money advanced when desired. Phone Central 4303.

WE MOVE 100 MILES
if you place your order in advance; you can save 25 per cent of original cost on long distance moving; don't delay; phone today. Delmar 4880. Delmar 3960. Olive Co. bonded. Easton and Vandeventer.

LEONORI STORAGE CO.
Fireproof warehouses for safe storage of furniture, automobiles, boxes, pianos, etc.; move, pack, ship; service efficient, prompt, reasonable. Tonsitorial emporium awaits our call. Grand-Laclede ave. Lindell 2153. Delivery. (c14)

WALL PAPER CLEANING, ETC.

PAINTING, papering, decorating, Browley, 3402 Delmar. Forest 7587. Delmar 1929. (c8)

ROOMS PAPERED $5 up; work guaranteed. Louis Westman. 2707A Utah. (2)

WALL PAPER cleaning and painting. Chas. Fiest, 1419 Dillon. Sidney 1852W. (1)

PAPER HANGING done in all branches. Address Paperhanger, 4738A Olive.

WALL PAPER and fresco cleaning, reasonable; be expert. L. Causland, Central 2181. (c8)

WALL PAPER special; rooms papered for $6.50; choice of No. 1 book cleaning, $1 per room. Central 3240W. Lindell 3240W.

PAPERING, painting, cleaning, plastering; work guaranteed. Lusiy, 3703 Spalding. Kinloy 2966W.

SPECIAL rate on paper hanging and cleaning if done at once. Phone Bell Lindell 3880W. (c62)

PAPER HANGING, cleaning; old rooms like new. 4060 Olive. Lindell 2181; Del. 4190.

PAPER HANGER—Carpenter and painter; first-class work. I do the work myself. Ellice Haldenfelder, 1845 Madison st. (2)

PAPER HANGING, painting done reasonable. Lindell 5317W. 3940 Delmar. Mor. 4918.

PAPER HANGING and cleaning; do work myself; no middleman profit. Grand 4250W. Cabanne 2573W. 2937 Geyer av. H. J. Davis.

PAPER HANGING, painting and cleaning; will call with samples. Bonnett 2126W. Henry. (53c)

PAPERING, painting, cleaning; do work myself. H. Davis, 3928 St. Ferdinand. Lindell 3156J.

PAPERING and painting at old prices; large stock on hand. Victor 2741R. E. Truscheit, 2826-37 Magnolia av.

PAPER HANGING, painting, floor finishing; all work guaranteed first-class; no middleman profit; do the work myself at popular prices. Phone Sidney 104 or 2 Russell. (c8)

PAPER HANGING, cleaning, inside painting, floors, hardwood finishing, prompt service; lowest prices. Flora De. Co., 4220 Cleveland, Grand 3486W. (c8)

AT WHOLESALE—WALL-PAPER AND 806 FRANKLIN. Kinloch 1386. (c2)

ROOMS papered $5 up. C. P. Strother, 4362 Easton

ROOMS papered, $4.50; I do work myself. Victor 1829 R. Grand av. Lindell 2432J.

ROOMS papered, $4 up; best work, also cleaning. Nagle, 3832 Laclede. Delmar 3477R.

TEACHER—Young Polish man wants lessons in general English. 4494 Delmar.

WE have large stock of wall paper which we sell at cost on wall cheap. Victor 1351R. Sidney 1424R. 2307 Sidney. Mueninghaus. (c2)

Attention, Paper Hangers
Get a set of our new sample books; line complete; also best; latest designs. J. D. HORNE WALL PAPER CO., 3178 Easton avenue. (c60)

PROFESSIONAL

Solid Agate, 15c line, minimum 3 lines; Special Articles, 25c; Medical, 25c. Discount 1c per line on 3 or more insertions.

DANCING

WESTMINSTER HALL opens Saturday, Aug. 30; classes start Monday, Sept. 1. (c)

DO I dance the latest steps? I'll say I do! Look at some of Adam's private lessons. Adam's Academy, 3965 West Pine. Lindell 4745. (c8)

PRIVATE DANCING, 4415 Washington bl.; guaranteed in 6 lessons. Mrs. Miller. (c2)

ASK your dealer for "I Don' Wan' to Dooes It," the big song hit; by mail, 15c. Central Music Co., Murphysboro, Ill.

PRIVATE dancing, guaranteed in 6 lessons. Miss Tennant, 4223 Washington. Lindell 1960. (c60)

PRIVATE LESSONS any hour; latest dances guaranteed; reliable, oldest school. 1901 Lafayette.

REAL dancing taught; ball room, nature, toe, etc.; ten Bernhardt's ads in dancing column.

GRAND OPENING of 10th season of Lafayette Dancing Academy, 1800 S. 18th, Thursday evening, Sept. 4. Mr. and Mrs. J. Ruby. (c44)

SPECIAL week for ladies; 12 3-hour lessons in waltzing, two-step, one-step, fox trot, also all of this ad for above terms. Bernhardt's School, 4916A Delmar, upstairs.

MISS MARION GARVEY will train your latest ballroom dancing in six lessons; individual private lessons, adults, at residence. 736 Aubert av. Forest 4889R.

MISS M. F. Shea, School of Dancing—Maryland Hall, Kings highway and Vernon; children's classes resumed Sept. 6th; adults, Sept. 8th. Forest 8013. (c)

DANCING at Maryland Hall; 8th and Grand ave.; every Sunday and Wednesday evening, beginning Sunday, Sept. 7, 1919. Admission 25c; ladies 20c. Checking included; union music.

ANNOUNCEMENT—Children's classes, beginning Saturday, Sept. 6; season's training in modern ballroom, fancy, health culture, etc., 410 Bernhardt's School, 4916A Delmar.

LEARN TO DANCE—All the late dances taught in one course; class lessons every evening; private any hour; 50 completed in correct Paulits method, Arcadia Dance Palace, 6317 Olive. Phone Lindell 4338. (c8)

CLENDENIN'S classes open in Cabanne-Arcade, Kheknafra Hall, South Side, Maplewood, Webster; first week in October; send for catalog. Forest 3307.

GRAND OPENING
North St. Louis Dancing Academy, 20th and Salisbury sts., Saturday evening, Aug. 30; refurnished throughout; new and up to date; admission (including war tax), gentlemen, 60c; ladies 20c. Mrs. Jack Clement. (c8)

CAVE Dancing Academy, Olive and 20th sts., spring floor, grand orchestra; dancing Saturday afternoons and every evening except Monday; instruction classes every Tuesday and Friday evenings; admission, men, 50c; ladies, 25c. H. Albers, manager. (c8)

NORTH St. Louis Dancing Academy, 20th and Salisbury sts., reopened every Thursday, Saturday and Sunday evenings; classes every Tuesday and Friday; gents, 50c; ladies, 20c, including war tax. Mrs. Jack Clement. (c8)

OPENING Maple Hall, 7314 Manchester, in Gaiety building, Sept. 6th; in the afternoon and fancy dancing; class 8 to 9 p. m.; social dancing, 9 to 12 p. m. Miss M. Chase, instructor.

OPENING of Miller's Private Dancing Academy, 4415 Washington bl., Tuesday, Aug. 26; new York, Atlantic City and Washington's latest dances; social evening Thursday and Saturday; beginners Monday and Friday; individual instruction by appointment. (c8)

BERNHARDT'S, St. Louis' leading, most distinguished school; positively no failures; 12 class, $5. Special: six 1-hour lessons, $1.25; private lessons any hour. Classes afternoon and afternoons. Children's, Saturday. Dancing every evening. We really do what all others claim they can do; if we fail, you get offers at other schools will be in vain. 4916A Delmar, upstairs.

LABOR DAY AT ARCADIA
Special dance, special musical features and Dance Canes. Ladies 25c, gents 50c. Olive near Grand. (c)

DANCING

ADVANCE dancers' night, Tuesdays, Fridays, Saturdays; always best patronage. Bernhardt's, 4916 Delmar, upstairs.

BELMONT'S dance talks; there's no sense in beating about the bush; we have the best dancing school in St. Louis and can prove it. You will prove it for us by taking a 12-lesson term for $3; we don't stall when you ask us to teach you the very latest dances but teach them to you because we know them; they are not old dances under new names as some schools claim, who can't teach them; if you want to dance with ease and grace don't take chances with old-fashioned teachers, but report Monday night at 8 o'clock; you will know the late dances before you realize it. Each pupil guaranteed personal instruction by the head teacher; your ace makes no difference; class nights Monday and Friday; private lessons by appointment. Belmont School, Odeon Bldg. established 1912. (c)

ARCADIA NOW OPEN
Extraordinary music and singing; dancing every Tuesday, Thursday, Saturday and Sunday; ladies 25c, men 50c. Largest dance floor in city. Olive at Big Jr. Grand.

ATTORNEYS AT LAW

LEGAL matters, damages and pension cases faithfully attended to; advice free. 1023 Chestnut st. (c14)

CENTRAL LAW BUREAU, 806 Chestnut st.; legal matters, collections, experience attorneys; advice free. (c8)

ADVICE and assistance given in adjusting claims. Evidence secured. Box A-10, F.-D. (c82)

DENTISTS

DR. A. E. MOSER—DENTIST
610 Franklin av. Lady attendant. (c99)

DETECTIVES

LADY DETECTIVE—Special investigator and shadowing. Miss Jackson, 5002 Cates, Forest 5426. (c)

DETECTIVE—Special investigator; does shadowing; machine furnished; confidential. Box P-382, Post-Dispatch.

DETECTIVE—Does shadowing, investigating; reasonable; office and residence, 4434A Easton; Forest 1537W. (8)

DETECTIVE—Does shadowing, investigating; confidential; reasonable. Call or write Mr. Taylor, 2324 S. Jefferson. (3)

DETECTIVE does shadowing, investigating; terms reasonable; confidential. W. J. Finney av.; Delmar 3744X. (8)

EX-OFFICER does shadowing and investigating; 213 Fullerton Bldg. Phone Central 5768 or Olive 5107. S. e. cor. 7th and Pine. (8)

DETECTIVE LADY—Does shadowing and investigating; thoroughly reliable and competent; strictly confidential. Miss Jackson, 5002 Cates; Forest 5426.

MISS JACKSON.
Lady detective; special investigator; years of experience in all branches. Detective work guarantee quick and satisfactory results, thoroughly reliable and competent; strictly confidential; references furnished. 5002 Cates. Forest 5426.

DRESSMAKING AND MILLINERY

SEWING Wtd.—At 4326A Rosalie av. (2)

PLAIN sewing and dressmaking. 4452 West Belle pl.

DRESSMAKING—For boys and girls. Benton 1302W.

HOME SEWING—Layett's made neat hand work reasonable. Box P-19, Post-Dispatch.

SUITS and evening gowns, first-class work. Miss Dark, 4306 Maryland; Lindell 4844W.

DRESSMAKER and designer desires work at home on gowns, street and evening. Cabanne 4562J.

DRESSMAKING—And alterations, remodeling or sewing by day; best references. Lindell 3025J Sunday or after 5 evenings.

DRESSMAKING AND ALTERATIONS. Shirts made to measure; terms reasonable. 3636 Delmar. Lindell 4087W; open evenings. (c37)

INSTRUCTION

COURSE IN ACCOUNTANCY—For sale; or law; sacrifice; sickness reason for selling. 4314 Nebraska. Victor 1632J. (c)

COURSE—For sale, accounting or law; sacrifice; sickness reason for selling. 4314 Nebraska. Victor 1632J. (c)

DRAFTSMEN'S—Builders' and mechanics' course, mathematics. Chouteau. Saturdays for children. (9th)

TUITION—For sale, Walton School of Commercial; complete course; reasonable; paid in full; cheap at $45. Box D-45, F.-D.

EDUCATIONAL—Limited number of students in chemistry, mathematics and mechanical drawing for next class; classes under private tutors; nominal fees; in reply, state your previous education. Box D-240, Post-Dispatch.

ENGLISH, French, Italian, Spanish correspondent and translator; position or work at home. Box D-171, Post-Dispatch.

LADY given $50 shorthand scholarship, $20 office services. Box P-40, P.-D.

TEACHER—Young Polish man wants lessons in general English, evening. J. A. Osborne, 914 Madison st.

CHILDREN'S department, Dodson School; all grades; individual instruction entire any time; $6 to $10 monthly. 3334 Lindell bl. Lindell 4648. (c90)

FRENCH—Spanish; native teachers; manuscripts corrected; essays written. Dodson School of Private Tutoring. Est. 1901. 3334 Lindell bl. Phone Lindell 4648. (c90)

ANY person of neglected education can receive private instructions, reading, writing, arithmetic, English grammar, composition, etc.; $5 per month. Mrs. Dodson, 3334 Lindell bl. Lindell 4648. (c90)

INSTRUCTION—Practical merchant tailor will teach cutting evenings; special rates for class of 3 or more. Box K-953, Post-Dispatch.

"SHORTHAND for Busy People," 25c; specimen pages free. Dr. P-37, D.

SCHOLARSHIPS—Of all leading schools; cheap. Box M-347, Post-Dispatch.

WOULD like to hear from somebody who would instruct me skirt designing. Box P-369, Post-Dispatch.

Modern School of Languages,

French, Spanish, Italian, English, taught by experienced native teachers. 3601 Lindell bl. Phone Lindell 1941 (c99)

VOCATIONAL INSTRUCTION

ACCOUNTING COURSE—For sale, La Salle Extension; will save buyer $50. Box D-275, Post-Dispatch.

CORRESPONDENCE COURSE—For sale, at a bargain, in accounting, in Tanner-Gilman Schools, Chicago, Ill. If interested, write Box D-295, Post-Dispatch.

MEDICAL

ST. LOUIS Stammering Institute, Goodfellow and Vernon, never fails. Prof. Raby.

HOME for aged incurables in private institution; medical attention; reasonable. Box K-302, Post-Dispatch. (c2)

STOCK—For sale, corn remedy formula; stock; fine mail order demonstration business; cheap. Box K-226, Post-Dispatch.

TOBACCO or snuff habit cured or no pay; $1 if cured. Remedy sent on trial. Superba Co., W-206, Baltimore, Md. (c90)

HOME for aged and incurables in private institution; medical attention reasonable. Box W-37, Post-Dispatch. (c2)

YOUNG women needing help before and during confinement can find assistance at the St. Louis Maternity Hospital, 4018 Washington bl.

SUFFERERS of hay fever: Send your name for sample a new preparation now giving immediate relief to your fellow-sufferers; no obligation on your part. 1086 Arcade Bldg., St. Louis, Mo.

MOUTH BREATHERS
To have tonsils, adenoids or bad teeth removed or not, consult Dr. Allen, 1930 Railway Exchange Bldg. Phone Olive 4511. (c60)

PHYSICIAN AND SURGEON—For private hospital; one with Missouri State license, single, 25 to 35 years; general hospital work, with office and some outside practice; location St. Louis; good opportunity for ambitious, energetic young man. Box K-301, Post-Dispatch.

SUPERFLUOUS HAIR

Removed by 5-needle electrolysis, quickly and permanently; 300 hairs per hour; positively no scars; best of references.

MISS AIDA L. MAYHAM
ELECTROLOGIST
348 N. EUCLID AV. COR. PERSHING.
FOREST 1924. (c60)

THEATRICAL

LADY CABARET ENTERTAINER—Apply 700 Market. Central 4967. (c2)

CHORAL CLUB now open; join now to sing in big concert. Box D-167, Post-Dispatch.

CABARET SINGER Wtd.—Apply at once, Moloney's, 2900 Olive st. (c6)

SINGERS—Ladies. National Cafe, 117 N. 6th st.

OPERA CHAIRS—For sale, 373. Call Ed A. Langan Furniture Co., 2934 Morgan. (c4)

SINGERS Wtd.—Girls; banquets, etc. Weber Theatrical Agency, Thomas Bldg.

DANCERS Wtd.—Nature, slave or classic; now on road. Box P-381, Post-Dispatch.

MOVING PICTURE MACHINE—For sale; also house of 11 rooms. 3407 S. Grand. (6)

THEATRICAL

SINGERS—National Cafe, 117 N. 6th st. (c6)

FREE ACTS Wtd.—Linn, Mo.; Sept. 2-8; twice daily. Wire E. W. Peters, Linn, Mo.

SONG taught for the stage; free test. Belmont School, Odeon Bldg. (c)

ASK your dealer for "I Don' Wan' to Dooes It," the big song hit; by mail, 15c. Central Music Co., Murphysboro, Ill.

WANTED—Carnival shows and all concessions for Clover Leaf Fair, Sept. 24-27. G. H. Baker, box 204, Richland, Mo.

PIANISTE—Wants temporary work from Sept. 8 to 15; is also stenographer; anything considered. Box D-380, Post-Dispatch.

CHILDREN taught motion picture acting, elocution and dancing. Belmont School, Odeon Bldg. (c)

CHORUS GIRLS trained, positions secured. Belmont School, Odeon Bldg., established 1912. (c)

AMATEURS, study; your time is now. Belmont School, Odeon Bldg.; established 1912. (c)

CONCESSIONS Wtd.—For Soldiers' Homecoming, Sandoval, Ill., Sept. 4, big day; clean games. Write N. D. Watt, Sandoval, Ill.

PERFORMERS Wtd.—For medical show; tell all you do and salary wanted; address; don't call. Woods, 814 High st.

GIRLS Wtd.—Refined-looking colored girls for big circuit, Hawaiian dances and instruction to fit; highest salary. Box P-380, Post-Dispatch.

SHOW BUILDING—For rent, at Staunton, Ill.; up-to-date, seating capacity 600; fully equipped; steam heated; big stage; best location in town. Apply A. Katz, Staunton, Ill. (c99)

THEATER—For rent or lease; fully equipped for moving picture or road shows; seating capacity, 500; up-to-date; fully equipped. G. K., 719 N. Second st., St. Charles, Mo.

CHORUS GIRLS Wtd.—For road show, to leave this week; good amateurs considered. Call 3821 Finney av., Sunday or Monday, 2 to 5 or 7 to 9.

BELMONT says: A great success is made of an aggregation of like ones; success made certain by our four weeks' trial course in motion picture acting. Belmont School, Odeon Bldg.

VAUDEVILLE acts and songs written; a cheap, poorly written act is worse than none; it's sure failure. Belmont act insures success. Belmont School, Odeon Bldg.; established 1912. (c)

EMPLOYMENT WANTED

Solid agate, first three lines or less 20c, additional lines 10c each. Discount 1c per line on 3 or more insertions.

NEVER send ORIGINAL recommendations in applying for employment. Use COPIES.

MEN, BOYS

598 Returned Service Men Need Work.

We have the men listed with the Demobilization Bureau, 110 N. Ninth Street. They are St. Louis men who served their country in the recent world war and are now seeking positions in the business world. They want your help.

Phone us of any vacancy you have—Olive 7240—Central 756. We have a man for every job available.

Applicants on file:

Advertising	3	Inspector	1
Auto Mechanic	1	Janitor	2
Helpers	60	Linemen	6
Auto Mechanics	3	Law Clerks	1
Auto Truck Drivers	30	Machine Hands	17
Helpers	5	Machinist	1
Auto Truck Drivers	30	Helpers	19
Blacksmith	1	Machinists	6
Helpers	4	Millwright	1
Blacksmiths	2	Musicians	2
Boot and Shoe Workers	20	Office Managers	4
Assistant	2	Operator, Moving Picture	1
Bookkeepers	2	Patentees	2
Bookkeepers	2	Patternmaker	1
Chemists	1	Photographers	1
Chauffeurs	90	Physicians	6
Checkers	6	Pipefitters	5
Clerks, R. R.	19	Plumbers	2
Clerks, Bank	1	Pressmen	3
Clerks, Retail	17	Professional	1
Collectors	3	Professional	3
Clerks, Office	8	Rodmen	3
Clerks, Stock	20	R. R. Brakemen	7
Clerks, Shipping	6	Salesmen	30
Coremakers	2	Solicitor	1
Cooks and Chefs	5	Singer	1
Draftsmen, Mechanical	9	Structural Iron Workers	5
Electrical Engineer, Civil	1	Typist	1
Engineer, Civil	1	Telegraphers	1
Engineer, Electrical	1	Teachers	3
Engineer, Mechanical	1	Traffic Managers	1
Engineers	3	Telegrapher	1
Estimator	1	Timekeepers	1
Mining Engineer	1	Traffic Clerks	1
Firemen	4	Watchmen	5
Farm Hands	2	Welders and Cutters	3
Foremen			

ACCOUNTANT—Will open books, audit and install systems; work or charges moderate; reasonable. Box D-35, Post-Dispatch

ACCOUNTANT—Sit.; nine years' experience in corporation and banking; 18 years of age; now employed; state salary. Box P-176, Post-Dispatch.

ACCOUNTANT—Sit.; expert; will open close or bet get your book in order; trial balance statements; auditing; systems installed; tax service reasonable. Box 24, Post-Dispatch.

ACCOUNTANT—WHAT HAVE YOU TO OFFER AN ENERGETIC, RELIABLE YOUNG MAN DESIROUS OF OBTAINING A POSITION AS ACCOUNTANT WITH A RELIABLE FIRM? BOX D-130, P.-D. (7)

ACCOUNTANTS—LET US DO YOUR BOOKKEEPING WORK; the small volume of work does not justify your employing a permanent bookkeeper, we will do it for you for less than half the salary of a first-class bookkeeper. References. Box P-270, P.-D.

ARCHITECT—Engineer and draftsman; expert at perspective, wants sit. Box P-143, Post-Dispatch.

ARCHITECTURAL ENGINEER—Just returned from 1 year's service in France on construction work; 10 years' experience in building and contracting work, especially building granite in all branches; capable of taking charge and handling men; desire permanent connection with reliable and progressive concern; best reference, reliability and experience. Phone Forest 6943R. 5324 Bartmer, St. Louis, Mo.

ARTIST—Sit.; commercial; good letterer; desires evening work. Box P-321, Post-Dispatch.

ASSISTANT BOOKKEEPER—Sit., young one-arm man, 17 years; best references will accept reasonable offer. Bo D-257, Post-Dispatch. (1)

AUTO MECHANIC—Sit.; would like to locate in country or connection of light car; have own tools. 3134A Clifton place.

BAKER—Sit. by allround, first-class, city or country. Baker, 823 Hickory st.

BAKER—Sit. by good allround, as first or second hand. 109 N. 10th st.

BAKER—Sit.; good allround man. Box P-8, Post-Dispatch. (2)

BAKER—Sit.; first hand; allround man; country preferred. T. A. La Brot, Fredericktown, Mo.

BAKER—Sit.; allround; can take charge; $419 to $457 month; country preferred. Box D-325, Post-Dispatch.

BAKER—Sit. by an allround, sober and clean inside man. Address George Mueller, 1810 Olive st.

BAKER—Sit.; by young, first-class on bread rolls, cakes or pastry; best references; day work preferred. Box D-237, Post-Dispatch.

BARTENDER—Sit.; 12 years' experience; can give best of references. Box D-324, Post-Dispatch.

BOOKKEEPER—Young man, 4 years' experience, desires position with good future. Box D-219, Post-Dispatch.

BOOKKEEPER—Experienced in keeping full set double entry books, wants sit.; can operate typewriter and take dictation. Box D-386, Post-Dispatch.

BOOKKEEPER—Sit.; a cracker-jack; 19 years' experience; can use typewriter; desires good-paying position; advancing position. Box D-208, Post-Dispatch.

BOOKKEEPER — Energetic young man wishes work with growing firm where faithful good work is appreciated. Box P-28 Post-Dispatch.

BOOKKEEPER—Energetic young man desires position as bookkeeper or cashier; 4 years' experience, having entire charge of general ledger; can do stenographical work if desired. Box D-362, Post-Dispatch.

BOY—Sit.; large, age 16, wishes to learn a trade; will consider anything. Box P-316, Post-Dispatch.

BOY—Wants work of any kind after school, evenings and Saturday. Phone Lindell 4727, 3859 Cook.

BOY—Sit.; by boy, 18, who has had experience in auto repairing and driving, electrical work of all kinds and is handy with tools; state hours and wages. A. L. Miller, Box D-329, Post-Dispatch.

CHAUFFEUR—Sit.; outside work; good references. Forest 3615. Ask for A. Reagan.

CANDY FOREMAN—Sit.; or superintendent wishes position with first-class retail house; wide awake and hustler; personal interview solicited. Box K-317, Post-Dispatch.

CARPENTER—Sit.; wants work; general repairing. Chas. Frost, 1419 Dillon. Sidney 1832W.

CARPENTER-BUILDER—792 N. Euclid; alterations, jobbing; plans furnished. Forest 8066. Hours 7-1, after 6 p. m. (c83)

CARPENTER—Sit.; bricklaying, cement work and fancy pointing; lowest estimates; prompt service. Victor 2053R. 2904 S. Jefferson. (c)

CARPENTER—Sit.; builder, alterations, general repairing, specialty; city or country. Daniels, 1709 Marcus. Forest 8095.

CARPENTER—Sit.; wishes steady employment; experienced in general repairing; capable of taking charge of work; can furnish best of references. Box D-240, Post-Dispatch.

CHAUFFEUR—Sit.; returned soldier; wife as chauffeur; A1 references. Bomont 239.

CHAUFFEUR—Sit.; married, wishes position with any kind; truck preferred. Ed Joyce, 4140A Easton av.

CHAFFEUR—Sit.; and wife; 4 years experience; careful driver; wife for housework or cooking. 2847 Lyon.

CHAUFFEUR—Sit. by young colored man, willing to do other work. Lindell 5023W.

CHAFFEUR—Experienced wishes position driving for private family. Box K-313, Post-Dispatch.

CHAUFFEUR—Sit.; white mechanic; drive, repair any high-grade make; 10 years; best references. Box P-311, Post-Dispatch.

CHAUFFEUR—Sit. by colored, 4 years' experience; do minor repairs; city reference, Fred. Bomont 1936R.

CHAUFFEUR—Sit.; white; 14 years' experience; any make car. J. Muir, 1341 Aubert av.

CHAUFFEUR—Sit. by white, 6 years' experience, desires position with good future. Box P-298, Post-Dispatch.

CHAUFFEUR—Sit.; private car or truck; 6 years' experience; 2500 lb. own repairing. Delmar 4068X. 5123 Minerva.

CHAUFFEUR—Sit.; colored; good reference; can handle any make car. Lindell 3245J.

CHAUFFEUR—Sit. as chauffeur, truck or private car. Wm. G. Green, 6805 S. Broadway. Riverside 617W.

CHAUFFEUR—Sit.; 4 years' experience; can work on repair; can furnish best of reference; private or truck; good, reliable and sober. Central 2500. Ask for White.

CHAUFFEUR—Sit. wants position caring for private place in city or suburbs; best of references. Box D-231, Post-Dispatch.

CHAUFFEUR—Sit.; reliable; 2 years' experience; city or country. Box P-309, Post-Dispatch.

CHAUFFEUR—Sit.; married; 21 years experience; reliable; want position hotel, cafe or cafeteria; best references. Box D-268, Post-Dispatch.

CIVIL MECHANICAL ENGINEER AND DRAFTSMAN—Sit.; technical education; employed at present. Box D-236, P.-D.

CLERICAL—Intelligent married man, high school education, writes legible hand, good at figures, wants place with a future; will work on probation. Box N-101, Post-Dis. (7)

CLERK—Sit.; prefer insurance business; experienced; best of references. Address M. C., 3019 Russell. (7)

CLERK—Sit. as office clerk; 10 years' experience in railroad accounting. Box K-418, Post-Dispatch.

CLERK—Young man 22 as assistant bookkeeper or can do entire bookkeeping and clerical work for small firm. Box P-31 Post-Dispatch.

CLERK—Young man, 27 years old, desires position as cashier, assistant bookkeeper or general office accounting; have sales and executive ability; A1 references. Phone Forest 2067W. Box D-356, Post-Dispatch.

COLLECTOR—Ex-soldier desires position with some real estate office as rent collector, etc.; am willing to start small and stick for chance of advancement. Box P-56, Post-Dispatch.

COLLECTOR—Young man, 26, high-school education, with six years' banking and some collecting experience, wants connection as collector, where opportunities to learn to sell are involved; real estate preferred. Box D-347, Post-Dispatch.

COOK—Sit., cafe, lunch or short orders, night; experienced; sober. Box P-362, Post-Dispatch.

COST CLERK—Sit., estimator, statistical and general clerical work; married; best references. Box P-314, Post-Dispatch.

COUPLE—Sit. by experienced; man for general work, wife for cook; city or country. Box P-257, Post-Dispatch.

COUPLE—Sit. by experienced; man for general work, wife for cook; city or country. Box P-257, Post-Dispatch.

CREDIT MAN—Sit.; accountant and general office manager; 10 years with large corporation; A1 references as to ability, honesty, etc.; can furnish bond. Box D-301, P.-D.

DENTIST—Sit.; registered in Missouri; experienced; first-class operator. Box P-50, Post-Dispatch.

DESIGNER—Sit.; architectural and engineering, draftsman, desires extra work; also patent office drawings; engineer. 501A Waterman. Bldrs. (c)

DESIGNER—Sit.; 30 years' experience clothing manufacturer; wants to communicate with party contemplating to start in manufacturing clothing. Box P-146 Post-Dispatch.

DRAFTSMAN—Sit.; junior mechanical and machine design; can furnish best of references; position; reference. Box P-70, Post-Dispatch.

DRAFTSMAN—6 years' experience, desires evening work at home, tracing, detailing, layout work a specialty; excellent and artistic lettering of any kind; name advertising cards covered. Call Cabany 2242W or Box K-113, Post-Dispatch.

DRAFTSMAN—Architectural and superintendent; 20 years' experience in all branches of building and contracting line; can make his own plans and specifications and take care of maintenance; would like to get position with large corporation. Box D-213, Post-Dispatch.

DRAFTSMAN—Mechanical, desires position with St. Louis concern preferable; electric motor or centrifugal pump; have a thorough knowledge of automobile design and electric lock layout; rapid and accurate in all work; can furnish A1 references; will take 2 weeks' vacation with large corporation. Box D-215, Post-Dispatch.

DRAFTSMAN—Sit.; licensed; specialized in the economical handling of the power plant; power plant help and all branches of the power plant; products; wants to change. Box P-144, Post-Dispatch.

FARMER—Sit.; experienced; wages or share crop. 5343 Bloer st.

FARM HAND—Sit. by first-class. Oliver Pearson, 4566 St. Ferdinand.

FIREMAN—Sit. as boiler fireman, or will start as helper; 3 years' experience; $3.50 per week. Phone Delmar 3551X and ask for Daniel. (7)

FORD MECHANIC—Sit.; 6 years' experience with authorized Ford dealers; can furnish good references. Box D-147, P.-D. (7)

GARAGE MAN—Sit. by experienced colored, handle any make car; also furnish best of references, formerly employed at one of the large garages in the city. Lindell 3038W; ask for John. 14 S. Theresa.

GROCERY CLERK—Sit.; some experience. 4733 Natural Bridge. (7)

GROCERY CLERK—Young man wishing to learn grocery business position with retail firm in St. Louis. Box D-231, P.-D.

HANDY MAN—Sit., allround work; experienced. Andrew Oberfeld, 5856 S. Broadway.

HOUSEMAN OR BUTLER—Sit., Japanese; thoroughly experienced; absolutely trustworthy; city reference. Box D-210, P.-D. (3)

INSPECTOR—Sit., experienced; has own tools; executive ability; desires to connect with large plant. Box D-290, Post-Dispatch.

JANITOR—Sit. by colored man; can furnish references. Bomont 1475R.

JANITOR—Sit.; good references; private home. Bomont 1710W. E. Janer.

JANITOR—Sit.; or job man; all around; reliable. Lindell 5068W.

JAPANESE STUDENT wants work morning and evening. Box D-153, P.-D. (7)

LATHE HAND—Sit. Box P-331, Post-Dis

MANTENANCE MAN—Sit.; assistant engineer fireman. 4947 St. Louis av. Forest 6004J.

MAN—Sit. by middle-aged; some experience in grocery, etc. Box D-327, P.-D. (7)

MAN—Sit.; 45; barber or bench work; not much on feet. Lindell 2916.

MAN—Young would like to learn automobile business. Box D-140, Post-Dispatch.

MAN—Young would like to learn automobile business. Box D-292, Post-Dispatch.

MAN—Sit. by married man, inside work preferred. Call Lindell 3705R.

MAN—Sit.; to take tar off; also outside work. 2939 Laclede.

MAN—Sober old man wants light work in private family for good home; small wages. Villet, 615 Walnut st.

MAN—Sit. by middle-aged single man, on private place preferred; any proposition considered. Address T. E. B., 2330 Glasgow av.

MAN—Sit.; by young man as shipping clerk, 5 years' experience; can furnish good references. Box D-94, Post-Dispatch.

MAN—Sit.; middle-aged; evenings and Sundays; theater or odeon preferred; good reference. Box P-311, Post-Dis.

MAN—Electric maintenance, wants job; 6 years experience; good worker. 3321 Williams pl.

MAN—Sit.; responsible position by man 32 years old; successful in business 5 years. Box D-362, Post-Dispatch. (1)

MAN—Position as collector with good, reliable house; I can furnish good references and bond if required. Box D-70, Post-Dis.(7)

MAN—Sit.; 40; light porter work; any kind of factory, wholesale house. Box D-322, Post-Dispatch.

MAN—Sit., 29, executive, March born, knowledge of law and Spanish, refers executive position. Box P-333, Post-Dis.

MAN AND WIFE—Sit. by young colored; man as chauffeur or butler, wife as cook or maid; best reference. Lindell 6237R.

MAN—Young, just returned from the army, wishes position with law firm; graduate Washington (1918). Box P-41, Post-Dis.

MAN—Sit.; experienced, colored, wishes position as chauffeur. Will Brown, Bomont 3087R.

MAN—Colored, wants janitor work, ant. of private house; best references. Lindell 1501R.

MAN—Sit., experienced; or assistant to purchasing department, machine shop, all kinds of tools, raw material and hardware; office factory experience. Box P-307, P.-D.

MAN—32 years old, some business experience, foreign import, wants position of some kind with chance of advancement. Box P-6, Post-Dispatch.

MAN—With experience as bookkeeper and salesman at present employed wishes connection with wholesale house. Box P-27 Post-Dispatch.

MAN—Sit.; elderly; light employment of any kind; office or manual; moderate wages. W. S. Hinkle, 3836 Easton, rear, care Davis.

MAN—Sit.; discharged soldier, young; manhigh school education, desires office position; with chance for advancement. Box D-397, Post-Dispatch.

MAN—Young, desires position with wholesale millinery house; willing to start with moderate salary; experienced; references. Box D-276, Post-Dispatch.

MAN—With actual experience in railroad freight rates and a thorough training in freight tariffs and classifications; wishes position with a commercial firm requiring such services. Phone Grand 4166R.

MAN—Sit., with some large manufacturing concern on repair; 5 years' experience; capable of finishing or raw material; am familiar with all grades of malleable iron and steel castings. Box D-344, Post-Dispatch.

MAN—Young, 23 years of age, neat appearance, best of references; live wire; always willing to learn; sales experience, also good driver; will accept work, city reference and salary to start, where chance of advancing is good; give me a chance. Box D-281, P.-D.

MAN—Sit., married; experienced; superintendent or foreman department of manufacturing or drug house; reliable; can handle men with ease and good judgment; best of references; correspondence solicited and interview appreciated. Box D-330, Post-Dispatch.

MAN—Sit., middle-aged, married; responsible position as manager or cashier of a drug or pharmaceutical place; has executive ability; capable of handling men or women; accurate and quick at figures; any number of gilt-edged references; can furnish bond if necessary; position only. Box D-340, Post-Dispatch.

MAINTENANCE MAN—Sit.; 12 years' experience; can run lathe work. Box P-330, Post-Dispatch.

MEAT CUTTER—Sit. by first-class. Benset, 5417 Beacon av., Tuffat Park.

MONOTYPE CASTERMAN—Sit.; good reference and character. Box D-342, P.-D.

MULTIGRAPH OPERATOR—Sit.; experienced operator; can furnish best of references. G. S. McGlasson, 3185 Delmar.

PA

HELP WANTED—WOMEN, GIRLS

...ed, wants position to take ...om; best references. Bell ...tch. (1)

...colored; to do housework ...Call or write Mary, 612 ...

...clean, honest wants ...cooking, from 10 to 4, or ...231 Shenandoah. 3d floor.

...ducated, intelligent, desires ...ding; us typewriter, Main ...tch.

...lt.; capable; wants type- ...accurate. Central 2545 ...St. Vincent.

...lt.; well-educated, refined, ...desires stenographic ...e experience; $20. Box K- ...Bldg. (c)

...With excellent education ...fidence desires position as ...tary, office manager or ...er with first-class man or ...organizing and supervising ...systems and handling dif- ...nce. Excellent references ...man Box K-248 P-D.

WANTED

...5c line, minimum 30c. ...5c line one time. Last ...lassmen, Contestants, Col- ...r Schools and Mail Or- ...t is no extra on three ...ore insertions. ...DRIVE recommends- ...ising for employment. ...COPIES

HELP WANTED—MEN, BOYS

...DUNTANTS ...staff, competent seniors ...ment of audit work; ac- ...education and experience. ...CASTENHOLZ & CO., ...ccountants, Postoffice Box ... (62)

...OCK CLERK—Must be ...rate at figures and write ...hand; references required ...of this kind. Box M-28.

...MANAGER—For evening ...able to write good cop- ...man young in the game, but ...state age, experience and ...to start in the first letter. ...business manager, Courier- ...Mo.

...ION MANAGER

...n or woman to take charge ...n department for a large ...to-date apparel store. ...permanent and a good sal- ...this is an excellent oppor- ...ho is looking forward to ...person. Sunday morning, ...12, to MR. FRIEDBERG. ... (c)

...commercial work; expert let- ...trator, for moving picture ...s employed; good salary; ...t call and bring samples. ...re Film Studios, 4820 Del- ...

...HITECTURAL ...AFTSMAN

...draftsman, experienced ...gs. Strong on working ... equipment. Able to ...e in practical Architec- ...Good salary to right ...your qualifications and ...

...& ARCHITECTURE, ...& Mechanical College. ...e Station, Texas. (c2)

...-class advertising illustra- ...n and color; highest salaries; ...ding samples. Strauss-Wal- ...idg.

...Those who have had adding ...register, cash drawer or ...assemblers preferred; good ...men; steady work; 54 hours ...Louis Cash Register Co., 2701 ... (c)

...—Exp. forwarder and finisher ...bindery work. Apply 8th floor, ...Bldg. (c)

...R—To run Boston ledger in ...experience and salary expected; ...Box P-238, P.-D. (c66)

...—Beginner, 16 to 17 years old, ...office of manufacturing plant; ...state typewriter; good advance- ...D-166, Post-Dispatch. (c)

...ER—Experienced, to take charge ...time payment furniture house; ...per month to start. Box D- ...orch.

...RS—Man with loose-leaf expe- ...erred; must be men who can ...t of wages and work by the ...; position is permanent; ...to meditate; no time looking for a ...is an exceptional opportunity. ...Mfg. Co., 405 E. 8th st., (c)

...R—MECHANIC—First-class ...otor work. St. Louis Motor ...227 Locust. (c27)

...BLACKSMITH—And ...st be first-class man; wages ...nine hours' work; communi- ...R. Lants Manufacturing ...o., Muskogee, Okla. (c7)

...second and third hand ...

...hand; day work. 315 S. ... (c)

...LAWYERS—Must be ...ced. CUPPLES CO., ...burger av., Wellston. ... (c2)

...yers, tenon machine ...lder hands, also all ...oodworking machine ...cabinet makers. Ap- ...OUIS CAR CO., 8000 ...ay. (c3)

...K—Male, for passenger book ...house work by a west end ...ge; steady work. Apply 8 ...Delmar.

...BOY—Wagon boy, 18 years. Apply Monday morning. J. Arthur Anderson Laundry, 3970 Olive st. (c)

BOY—About 17 years of age, for general office work; call after 9 a. m., Tuesday. Gray Chemical Bldg. (c)

BOY—Neat appearing, about 18, to work in store; good chance for advancement; no Sunday. Busy Bee Candy Co., 417 N. 7th. (c)

BOY—A good Christian office boy; must be 14 and have a grammar school education. Apply 625 Locust st., room 400, Monday morning. (c)

BOY—For general railroad office; state age, experience and salary expected. Box D-235, Post-Dispatch. (1)

BOY—17, to learn the retail jewelry business; good future; wages $10 per week to start; call Tuesday. A. L. Freund, 816 Franklin av. (c)

BOY—Office boy; must be good at figures and write a good hand; age 16 or over; must have finished 8th grade grammar school. 706 N. 3d st.

BOYS—Two, 16 years old; to feed a small machine folding circulars; experience not necessary; $8 week for beginners. Call 200 N. 2d st. (c)

BOY—To learn trade in jewelry business; must be 16; office work. Call Monday between 8 and 9. Hamilton-Brown Shoe Co., 12th and Washington. (c)

BOY—Strong, 16 years old to work in ink room and deliver packages. Apply Monday morning or Tuesday, 613 Pontiac Bldg.

BOY—Or young man with some experience in drug store; good chance to learn; no porter work. 3824 S. Broadway. (7)

BOY—To work at soda fountain; no Sunday work. Busy Bee Candy Co., 417 N. 7th. (c)

BOY—To work in hardware store; not over 16; must have good reference. Hirshberg's, 1405 S. Broadway.

BOY—16 years or over for mailing department. Wagner Electric Co., Mailing dept. 6900 Plymouth. (c)

BOY—To work in drug store and deliver; about 16 years old; 8 a. m. to 6 p. m. 3501 Delmar.

BOY—About 16 years old, to work in grocery store. Apply Suburban Market, 918 N. Newstead. (c)

BOY—Colored, about 18 years, to work in laundry. Come Monday morning, ready for work. Apply 1434 Thurlow av.

BOY—An office boy, 16 years old; Address in own handwriting, stating age, experience and salary expected. Box P-138, P.-D.

BOY—About 14, to deliver and call for lace curtain bundles; call before 10 a. m. Monday. Mrs. Bold 1497 Hodiamont.

BOY—16 years old, eighth grade graduate, to learn machinist trade. Box W-287, Post-Dispatch. (c69)

BOY—Colored. Call Monday between 10 and 2 o'clock. American Printing Co., 29 S. 4th st.

BOY—Errand boy, white, over 16; $7.50 to start, permanent. Ross-Gould Co., 309 N. 10th st.

BOY—Handy, age 16 years, to run errands and work in store. Apply 5677 Delmar.

BOY—One with some drug store experience; good pay; short hours. Grand and Victor.

BOY—To work on parcel delivery truck; Call today or Tuesday. Staten Island Cleaning Co., 2966 Washington av. (7)

BOY—Light factory work, steady job and good chance for advancement. Apply H. W. Johns Manville Co., 11th and Olive. (c2)

BOY—Catholic; must be energetic, good chance for advancement. Tuesday morning, Queen's Work, 3220 Russell. (c)

BOYS—16 or 17 years, to learn wholesale drug business. Apply Mr. Decker, Meyer Bros. Drug Co., 4th and Clark. (c)

BOY—About 17, as helper in paint factory; exceptional opportunity to learn the trade and be advanced. 1458 Collins. (c)

BOY—Over 14, to run errands; steady work; must have permit; call Sunday or Monday, 850 Hamilton. (c2)

BOYS—Two, to learn the hardware business; good chance for advancement. Shapleigh Hardware Co., 4th and Washington. (c1)

BOY—Between 15 and 17 years old, to learn tinners' trade. Call Thursday morning, 16 N. 10th.

BOY—White or colored; call Tuesday morning. Ebel-Keistner & Nelgner, 814 Pine. (c)

BOY—Young, colored, to work in drug store; must have good habits and good reference. Box W-248, Post-Dispatch.

BOY—15 or 16; office work. Call Monday between 8 and 9. Hamilton-Brown Shoe Co., 12th and Washington. (c)

BOY—Strong, 16 years old to work in ink room and deliver packages. Apply Monday morning or Tuesday, 613 Pontiac Bldg.

BOY—Or young man with some experience in drug store; good chance to learn; no porter work. 3824 S. Broadway. (7)

BOY—To work at soda fountain; no Sunday work. Busy Bee Candy Co., 417 N. 7th. (c)

BOY—To work in hardware store; not over 16; must have good reference. Hirshberg's, 1405 S. Broadway.

BOY—16 years or over for mailing department. Wagner Electric Co., Mailing dept. 6900 Plymouth. (c)

BOY—To work in drug store and deliver; about 16 years old; 8 a. m. to 6 p. m. 3501 Delmar.

BOY—About 16 years old, to work in grocery store. Apply Suburban Market, 918 N. Newstead. (c)

BOY—Colored, about 18 years, to work in laundry. Come Monday morning, ready for work. Apply 1434 Thurlow av.

BOY—An office boy, 16 years old; Address in own handwriting, stating age, experience and salary expected. Box P-138, P.-D.

BOY—About 14, to deliver and call for lace curtain bundles; call before 10 a. m. Monday. Mrs. Bold 1497 Hodiamont.

BOY—16 years old, eighth grade graduate, to learn machinist trade. Box W-287, Post-Dispatch. (c69)

BOY—Colored. Call Monday between 10 and 2 o'clock. American Printing Co., 29 S. 4th st.

BOY—Errand boy, white, over 16; $7.50 to start, permanent. Ross-Gould Co., 309 N. 10th st.

BOYS—With bicycles, to deliver packages; good pay. Apply Hudson Drug Co., 5800 Delmar.

BOY—About 14, 16 run errands and make himself useful around store. Welek, 313 N. 10th st., 2d floor.

BOY—To paste; good chance to learn paper hanging. Apply 3614 Garfield. L. C. Grimm.

BOYS—16 years and over; call Tuesday morning. Broderick-Bascom Rope Co., Main and Douglas.

BOY—14 years old to help on afternoon paper route; must be honest. 3622 Tennessee.

BOY—Over 16, with some knowledge of type setting. J. S. Swift Prtg. Co., 1515 Pine.

BOY—Steady, wanting to learn the printing business, in up-to-date shop. St. Louis Sticker Co., 1627 Washington. (c92)

BOYS—Office boys; excellent opportunity for advancement. Apply St. Louis Cap Co., 3500 S. Broadway. (c)

BOY—16 or 17, for office position with firm in building of material; knowledge of typewriting desirable; state experience and salary expected. Box K-324, Post-Dispatch.

BOY—Between the ages of 16 and 20, to work in stock. Apply J. KENNARD & SONS CARPET CO., 400 Washington av., Drapery Dept., second floor.

Boys Wanted

Over 16 years of age, for stock clerks, bundle wrappers and packers; permanent positions; rapid advancement. Apply employment office, second floor, STIX, BAER & FULLER.

BRASS FINISHERS—For lathe. 2700 S. 7th. (c)

BRASS FINISHERS—Experienced in ground pipe work. 2700 S. 7th.

BRICKLAYER—First-class; 4920 Easton, 2d floor.

BRICKLAYERS WANTED

Write or Wire

ALLEN A. HANKINS, HOPKINSVILLE KY. (1)

BUNDLE BOY—Over 16, splendid chance for advancement. Kline's, 606 Washington. (c)

BUNDLE WRAPPERS—Boys over 16, or if under, will allow four hours weekly to school; good wages paid. Apply BEDELL CO., 7th and Washington.

BUTCHER—Must be experienced. Apply at once at 4355 Easton. Mr. Weinberg. (c7)

BUTLER—Colored; one willing to go home nights; do not reply unless you can furnish excellent references. Call between 7 and 8 p. m. 4516 Lindell pl. (c)

BUSHELMAN—Or allround man. Call Sunday morning, 903 N. Taylor.

BUSHELMEN—4; experienced in retail store; steady work and good proposition for first-class men. Apply Tuesday, 8 a. m., at Weil Clothing Co., 8th and Washington. (c1)

CABINETMAKER—Steady work. 25 S. 15th.

CABINETMAKER—Experienced, for installment house. Box P-49, Post-Dispatch. (62)

CABINETMAKERS—Steady work for experienced men. Geo. Kilgen & Son, 3325 Lacede.

CABINETMAKERS — And bench hands; steady employment; good wages. Carr-Trombley Mfg. Co., 3d and Branch. (c8)

CABINETMAKERS—First-class inside or outside; union. Blumer Cabinet Co., 2110 Walnut st.

CABINETMAKER—Or woodworking bench hand; good working conditions. Apply 2410 N. 16th. (c)

CABINETMAKERS—Two; will pay attractive wages to right party. Apply St. Louis Butchers' Supply Co., 1545 N. 15th. (c)

CABINETMAKERS—Also cutters; pay more than union scale. Century Woodwork Co., 4215 North Market st.

CABINET MAKERS—Bench hands and gluers, for light work, good working conditions; 48-hour week; highest wages. Apply American Fixture Showcase Co., 1000 Lucas.

CABINETMAKERS — High wages for experienced man; open shop; good chance for advancement. Box K-315, Post-Dispatch.

CABINET MAKERS—We are in need of several first-class, experienced men; best wages and steady work. HUTTIG SASH & DOOR CO., 1200 S. Vandeventer. (c2)

CANDY MAKER—All-around experienced man as working foreman; must be steady and know business thoroughly; splendid proposition for right man; state salary, references, answer confidential. Box X-349, Post-Dispatch.

WANTED CANDY MAKERS

Must be first-class for retail goods; able to take charge of shop; very good opportunity; good pay. Box K-46, Post-Dis. (c)

CARPENTERS—Nonunion. Apply 5452 Delmar bl.

CARPENTER—For jobbing. 6443 Dale. James Butler.

CARPENTER—For repair work. Room 11, Ohio bldg., Olive and Vandeventer.

CARPENTERS—Tuesday morning; 2 good; sawdy on job. 3670 Michigan. (c)

CORRESPONDENT—Married man, with stenographic experience; touch operator, Underwood machine; must write business-getting letters; high school education a necessity; splendid opportunity for advancement; city references required. Box M-344, Post-Dispatch.

CARPENTER—Job, to do repair work in factory. Call Tuesday a. m. 1220 Spruce.

CARRIAGE WOOD WORKER—Good wages; steady work. Sonemann, 3434 Lindell.

CHAUFFEUR—White, experienced. Call at 8507 Waterman, 2d floor, Sunday morning.

CHAUFFEURS—For heavy duty truck; must be experienced. Robinson Coal Co., 1570 Tower Grove av.

CHAUFFEUR—On Packard or White auto truck; apply tuesday. The Barrett Co., Levee and Convent sts.

CHAUFFEUR—Competent and reliable, for new 3 1-2-ton Sterling dump truck. Married man preferred. See J. E. Tate, 1603 Boatmen's Bank Bldg.

CHAUFFEUR—Well recommended; must be experienced in furniture business; handy with tools. Star Furniture House, 1540 S. Broadway.

CHAUFFEURS—For auto cars; must be experienced in shoveling coal; pay best price in city. Apply Sunday morning between 7 and 8 or 12 to 1. B. Blumoff, 2940 Thomas av.

CHAIR MAKERS—And finishers; good pay; steady work. National Chair Co., 301 S. Main st.

CARPENTER—White, married man; nonunion; experienced in general carpenter work and factory repairs; references required for ability and sobriety; steady work; good wages. Call Sayman bldg., 2117 Franklin av.

CENSUS CLERKS—4000 needed; $92 month; age 18 upward; examinations every month soon; experience unnecessary. For free particulars, write J. Leonard (former Government examiner), 1372 Equitable Bldg., Washington.

CARPENTER—Do not remain idle; work for yourself. Box K-232, Post-Dispatch. (c)

CLERK—With experience in retail dry goods business. Box K-337, Post-Dis. (c)

CLERK—Experienced in pawn shop. Box P-78, Post-Dispatch.

CLERK—To assist shipping clerk; must be able to use typewriter. Evens & Howard Fire Brick Co., 5200 Manchester. (c7)

CLERK—Young man to assist on cost work; state age, education, and salary expected. Box W-103, Post-Dispatch. (c1)

CLERK—And stenographer, for large corporation; state age, experience and salary; first-class references required. Box K-135, Post-Dispatch. (c42)

CLERK—Advertising counter clerk; permanent employment to right man; splendid chance for advancement; preference given to one with high school or college education; knowledge of stenography and typewriting and practical experience in advertising department of a newspaper. Apply in own handwriting, giving age, degree of education, business qualifications and salary expected. Box 20, of three St. Louis references. Box N-411, Post-Dispatch. (c)

CIGARMAKERS—Union men, steady, good wages; steady employment. Address C. M. Brown, 114 E. 3d st., Sedalia, Mo.

COATMAKER—Work year around. Jack W. Kelly, Vandalia, Ill.

COLLECTOR—Experienced, for retail establishment; state age and salary desired. Box W-262, Post-Dispatch. (c)

COLLECTORS—Men and women for monthly installment magazine; salary and commission; must furnish real estate bonds. See Mr. Gordon, between 5 and 6 p. m. 3506 Franklin av.

COOK—That can bake pies, 728 N. Vandeventer, Lindell 2804. (c7)

COMPOSITION—Two-thirder; permanent position. Apply Tuesday, 9 a. m., 3512 Olive.

CORDWOOD CHOPPERS—Practical experience, for country; $6.50 cord; at Box 1, 114 E. 3d st., Sedalia, Mo.

COUPLE—Man and wife for country place; man to take care of horses, cows, etc.; woman to do cooking. Box W-176, P.-D. (c)

CREDIT MAN—A rapidly growing manufacturing concern requires the services of a man thoroughly familiar with deferred payment accounts covered by chattel mortgages and notes. The man we want must be capable of installing a real system of collections that will get results. To such a man a real opportunity is offered. Apply state age, experience, by whom employed past 5 years, if married and salary expected. All replies may be made confidentially. Box M-319, Post-Dispatch.

CUTTERS—And trimming cutters, on children's shoes. Kinsley Shoe Co., 2000 Lucas.

CUTTER—On ladies' silk shirt waists; use short knife; steady year round. Prince & Co., m. c. or, 15th and Locust st. (c)

CUTTER—Experienced paper cutter; state if union or nonunion, and salary expected. Box K-535, Post-Dispatch. (c)

CUTTER—Experienced on children's dresses; must be able to trace and use cutting machine. Jungman-Landecker, 923 Washington, 6th floor. (c)

DANCING TEACHER—Young man; give lessons, take charge hall. Box 675, Beardstown, Ill.

DELIVERY BOY—Apply Tuesday morning, 821 Pine.

DIE MAKERS—Experienced men. Apply Tuesday morning. Interstate Tool and Mfg. Co., 5419 Page. (c)

DIE SETTER—Experienced on combination dies. Missouri Can Co., Hall and Branch.

DESIGNER—And cutter, for dresses and skirts. Apply 9 a. m. Monday morning, av., 24 floor. Call Sunday between 9:30 and 11:30. Phone Central 6429L. (c)

DISHWASHER—Man, 2100 N. Broadway.

DISHWASHER—Colored; over 9 a. m., Washington Cafe, 4946 Delmar. (c)

DRAFTSMAN—Call at Excelsior Machine Co., 31st near State st., East St. Louis.

DRAFTSMEN—Experienced, mechanical or structural; state experience and salary. Box W-268, Post-Dispatch. (c1)

DRAFTSMAN—Desire experienced mechanical draftsman; family with desire of mining machinery preferred state experience, age and salary expected. Box P-105, Post-Dispatch. (c)

DRAFTSMAN—One interior marble draftsman and estimator; two first-class bed finishers; $5.50 per day; two first-class machine polishers, $5 per day; one coping machine operator, $4.50 per day; one marble setter, $5 per day. Call or letter or anteed steady work; no trouble in shop; transportation furnished and deducted. Forbush Music Sons, Keenan Co., Los Angeles, Cal. (c7)

DRIVER—Elderly man for city teams. 1225 St. Ange.

DRIVERS—Five, white or colored. 2908 Iowa. Eyermann Construction Co.

DRIVER—Experienced in cleaning business; call Tuesday; Skuy Cleaning Co., 4804 Laclede. (c)

DRIVERS—Wages $27.00 per week; permanent employment. COLUMBIA TRANSFER CO., Broadway and Chouteau, 12th and Spruce; 1409-11 N. Broadway, E. St. Louis. (c)

DRUGGIST—Or chemist; experienced buying; leisure time; interesting. Box D-181, P.-D.

DRUG CLERK—Young man; 1 or 2 years' experience. 2901 St. Louis.

DRUGGIST—Registered; city references. Ethe A. Geld. 2900 Market.

DRUGGIST—Young, good front man; good salary; country town. Box J-96, Post-Dis.

DRUG CLERK—Junior, experienced; all or part time. Forest 1520.

DRUG CLERK—Registered, for relief this afternoon, 3 evening. Gould Pharmacy, 4901 Page.

DRUG CLERK—Good; registered or assistant. Call at office of Enderle Drug Co., 1326 Chestnut.

ENGINEER—Eight-hour shift; good pay. Main and Sidney.

ENGINEER—Licensed. Superior Laundry, 4345 S. 18th st.

ENGINEER—At Falling Springs plant of East St. Louis Stone Co., near Dupo, Ill.; married man with steam boiler and stone crushing experience preferred; no flats; need apply. Apply Sunday between 2 and 4 p. m. at city office, Arcade Bldg., East St. Louis, Ill. Monday at quarry office, Bell phone East 176. If applying by mail, advise wages expected.

ENGRAVER—First-class, allround steel and copper plate engraver, capable of doing both social and commercial work, capable of taking supervision of the engraving and embossing end of the business if necessary. Work about equally divided, social and commercial; fine chance for good salary to start with and for advancement for right man; good light and ventilation; own building and good-sized printing business and stationery store, in town of 65,000 people; good schools and fine home town and economical place to live; time of State university and agricultural school and great musical center; man must be steady and of good habits, married man preferred, but will consider single man; there will be time for improving the hand or mind, as our work is not an heavy at times as to keep a man on the jump, but your presence will be required at the plant. If interested, send samples of work, give age, married or single and wages desired. George Bros., Lincoln, Neb.

ERRAND BOYS—Lewin & Lander Bookbinding, 1421 Olive, 2d floor.

DENTIST—First-class operator, registered in Missouri; fine location; reliable man, over 25 years of age. Box M-97, P.-D. (c2)

DRUG CLERK—Junior; college privileges. Box K-26, Post-Dispatch.

DRUG CLERK—Experienced, registered, also man for front work. Apply Hudson Drug Co., 5600 Delmar bl.

DRUG CLERKS—Two; colored; experienced. Call Tuesday morning. 923 Washington.

ELECTRICIAN—Registered; to hang fixtures in 5 cottages. 4425 Vista.

BOYS

Between the ages of 14 and 17 years for various clerical positions, must be grammar school graduates. Apply Tuesday morning. Superintendent's office. B. NUGENT & BRO. D. G. CO.

ELECTRICIAN—One who thoroughly understands winding of armatures and fields, state wages expected and give references. Box P-248, Post-Dispatch.

ENGINEER—Licensed for manufacturing plant; give references and wages expected. onen shop. Box P-245, Post-Dispatch.

ENGINEER—To run roller and fire concrete mixer. 1210 S. Grand. Eyermann Construction Co.

ERRAND BOY—About 16; steady position and good pay. French Cleaning Co., 704 Washington.

ERRAND BOY—About 16 years old. Apply Tuesday morning. Waldman Button Co., 714 Washington.

ERRAND BOYS WANTED

GEO. A. RUBELMANN HDW. CO., 907 N. 6th st.; $25 per month. Call Tuesday morning.

ESTIMATOR—For architectural iron work; A1 position; state experience. Box P-60, Post-Dispatch. (c)

FARMER—Married, to work 80-acre corn farm; good house, cow and garden patch. Address, stating wages wanted and experience, Box D-39, Post-Dispatch.

FARMHAND—Who knows his business and not afraid of work; good wages for this kind of man; married; give particulars in first letter and wages expected. W. B. Meade, Carlinville, Ill.

FIELD MANAGER — Lubricating oil; capable of securing, training and organizing lubricating oil salesmen. This is one of the best opportunities ever presented to a man who has had the right experience and can produce. Write in detail. PENNSYLVANIA PETROLEUM & REFINING COMPANY, Cleveland, O.

FIREMAN—Experienced. Box W-180, Post-Dispatch. (c)

FIREMAN—Experienced, on down-draft boilers; call Sunday morning, between 9 and 11. Samuel Cupples Envelope Co., 638 S. 6th st.

1500 Firemen WANTED AT ONCE —in the— U. S. MERCHANT MARINE

Sea pay $90 a month. Green men trained for these jobs. Board and quarters free. Fares paid to training station. Age limits, 18 to 35; weight limit, 140 lbs.

Young men also wanted to be trained as Able Seamen. Starting 125 lbs. Bring birth certificate. Join now and see the world. Apply to Enrolling Agent

U. S. SHIPPING BOARD RECRUITING OFFICE 110 N. Ninth St., or to William Krummenacher Enrolling Agent, 1400 North Grand Av., St. Louis. (c99)

STATIONERY FIREMAN—Must understand downdraft furnace. Apply to engineer, 615 N. 18th. (c)

FITTING ROOM FOREMAN.

In factory making 500 pairs men's and boys' shoes; 15 miles from St. Louis; must be experienced in stitching room. Box K-207, Post-Dispatch. (c)

FLORIST—Or nurseryman; all year job in first-class place for right man. Box D-206, Post-Dispatch.

FLOUR MILLER—Small mill; modern equipment; $35 week to start; splendid chance for man who can invest to increase capacity. Box D-291, Post-Dispatch.

FOUR CASHIERS—At 1 mill men; $35 week to start; no trouble; apply work; state age, experience and give references; also one man as hand packer. Box D-119, Post-Dis. (c)

FOLDING MACHINE OPERATOR—Shallcross Printing Co., 419 N. 4th st. (c1)

FORD MECHANIC—Steady work. 4140 Olive st.

FOREMAN—For easy side line; make extra money. Inquire, Box P-44, Post-Dis.

FOREMAN—For woodworking cabinet department of large St. Louis mill; good position for right man. Box K-289, Post-Dispatch.

FOREMAN—For finishing room in furniture factory; one who understands spraying machine. Apply Blackmore Mfg. Co., 800 N. Main st. (c)

FOREMAN—Used to deep excavation for sinking a well 10 feet in diameter, 70 ft. deep, underlined casing; Alton, Ill.; state wages expected; give experience and references. Western Cartridge, East Alton, Ill.

FOREMAN—At once, first-class working foreman; one who is thoroughly competent to instruct 50 to 75 hours; must be white colored help; doing 2000 shirts a week; salary $35; also want female markers assistant, salary $18; permanent place for letter or wire to Daily-Morton Laundry Co., Muskogee, Okla.

FURNITURE FINISHERS—Planters Hotel, Main 500. (c2)

FREIGHT ELEVATOR OPERATORS—Box K-228, Post-Dispatch. (c)

FREIGHT ELEVATOR MAN—Experienced. Apply Mr. Decker, Meyer Bros. Drug Co., 4th and Clark. (c)

GENERAL OFFICE CLERK—One with experience in the revenue or income department of a public utilities corporation preferred; state age, experience and salary expected. Box J-152, Post-Dispatch. (c)

GLERS—Cabinetmakers and bench hands, for light work; good working conditions; 48-hour week; highest wages. Apply American Fixture Showcase Co., 1000 Lucas. (c)

GRANITOID FINISHER—Non-union. Mon- 40 cents per hour. 3039 Cass. Roskilly.

GRANITOID LABORERS—White or colored. 40 cents per hour. 5038 Cass. Roskilly.

GROCERY CLERK—Box D-242, Post-Dis.

GROCERY CLERK—Must speak Italian. Frank's Grocery, 12th and O'Fallon. (c)

GROCERY CLERK—Must be experienced. 4201 McRee. Call Sunday morning, after 9 a. m. (c)

Grocery Manager Wanted

Experienced; A1 references required; good salary; extra inducements explained upon application. Apply between 7 and 8 A. M. Tuesday morning.

KROGER'S 811 N. SIXTH ST.

HARDWARE CLERK—Experienced, for large wholesale house; good chance for advancement. Box W-169, Post-Dispatch. (c11)

HARDWARE PACKER—Experienced; for a large wholesale house; steady work; good pay. Box P-24, Post-Dispatch. (c)

HARDWOOD FLOOR MEN—At once; experienced. St. Louis F. S. Co., 2634 Olive st. Phone Bomont 2507 or Central 4228.

HARDWOOD FLOOR LAYERS—And dressers; 95c hour. Call Lindell 1738. Chas. A. Myers.

HARNESS CUTTER—At once; good. M. Michael & Bro., Paducah, Ky.

HARNESS CUTTER—First-class harness cutter; working 48 hours per week; no labor trouble in shop; and steady work for competent cutter. The Glunz Saddlery Co., Ft. Scott, Kan.

HARNESS MAKERS AND SADDLE HANDS—Also collar makers. Wages based on 55c per hour with time and a half for overtime. Apply at once at office, The Schoellkont Co., Dallas, Tex. (c1)

HARNESS MAKER — Apply COLUMBIA TRANSFER CO., 12th and Spruce. (c)

HATTER—All-round man; steady work on new and old work. Mayerstadt.

HAT RENOVATOR—A first-class, on men's felts; steady position; $25 per week. Woods & Edwards, Hatters, Dallas, Tex. (1)

HELPER—For janitor. 3386 Pershing. (c)

HELPER—To work around cabinet shop. 25 15th st.

HELPER—On express truck. Apply 3151 S. Grand at tailor shop. (c)

HELPERS—Two, for paint factory, with some experience preferred; best chance for advancement; good pay to start. 1458 Collins. (c)

JANITOR—White, married man, experienced in caring for large building; mopping and general cleaning; references required for doing this kind of work; good wages. Apply Sayman bldg., 2117 Franklin av.

JAPANNER—One with some experience; state age, experience and salary wanted. Box M-338, Post-Dispatch.

HOISTING ENGINEER—Used to operating a steam driven Byers crane for sinking a well 70 feet deep 16 feet in diameter; location East Alton, Ill.; state wages expected; give experience and references. Western Cartridge Co., East Alton, Ill.

HOUSEMEN—Experienced; apply in person. Planters Hotel, 4th and Pine. (c2)

HOUSEMAN—Middle-aged, white, in institution. 6900 Washington.

HOUSEMAN—Experienced. Albany Hotel, 4878 Page. (c)

HOUSEMAN—Colored, experienced. Apply at once. Columbian Club, 3909 Lindell. (c)

HOUSEMAN—And butler; city reference required; phone Cabany 111 Monday. 4152 Waterman. (c)

HOUSE REPAIR MAN—Experienced; $18 to $20 weekly. Mr. Albright, 7209 Easton av., today, or Monday. Cabany 753W.

HOUSEMAN—Experienced, white. Apply linen room, Maryland Hotel, 9th and Pine. (c2)

ICE WAGON DRIVERS—Steady work and good wages. Apply at once. 3110 Arkansas av.

IRON WORKERS—ON RAILINGS, STAIRS AND ELEVATOR FRONTS. LASAR MFG. CO. (c7)

IRON WORKERS—To join architectural iron works, established. Box P-72-Post-Dispatch.

JANITOR—White; reference. Call Tuesday, Washington University School of Medicine, Dept. of Anatomy, Scott and Euclid av. (c)

JEWELER—Wanted, first-class watch repair work and good salary. Apply Erber-Crompton Co., sixth floor Holland Bldg.

JEWELERS—Jobbers and stonesetters. Apply Hasenjaeger Bros., 406 Holland Bldg. (c)

JOB PRESS FEEDER—Private plant; steady work. Apply ELY & WALKER PRINT SHOP second floor, 16th and Locust Sts. Ask for Mr. Lehman.

JOB PRESSMAN—Permanent position; state experience and salary wanted; all inquiries confidential. Box K-301, Post-Dispatch. (c)

KITCHEN MAN—Single, experienced. Tenney's Lunchroom, 313 Locust. (c1)

KITCHEN MAN — Experienced. Apply Westmoreland Hotel, Taylor and Maryland. (c)

KODAK PRINTER—Experienced amateur; steady job; address, with salary, Schiller Studio, Litchfield, Ill.

LAUNDRESS—For track work; 40c per hour. 1302 N. Broadway. (c7)

LABORERS—Good men, for wrecking work; ton wages. Call Sunday, 1905 Bell. (c)

LABORATORY ASSISTANT—Good opportunity for advancement. Apply 117 Lafayette.

LABORERS—For outside work; apply Monday, 117 Lafayette. (c)

LABORERS—Michigan, Call Sunday morning at Urlaub.

LABORERS—White and colored. Apply National Lead Co., 3548 Manchester. (c2)

LABORERS—3243 Michigan, Call Sunday morning at Urlaub.

LABORERS—Call Tuesday morning, Broderick-Bascom Rope Co., Main and Douglas.

LABORERS—For conduit trench work, 12th and State sts., East St. Louis, Graner Contracting Co. (c7)

LABORERS—For street work; Tuesday mornin, Euclid and Florissant. Perkinson, Fixture Showcase Co., 1000 Lucas. (c)

LABORER—Or packer, for shipping room. Apply The Brecht Co., Shipping Dept., 1201 Cass av. (c)

LABORERS—And wreckers, 30, at 216 to 320 Market; money every night; long job.

LABORERS—Ten; white or colored; Tuesday morning, $3.50 per day; at quarry, Grand and Hickory. Eyermann Construction Co.

LABORER—For machine shop and drive delivery wagon; state age, experience and wages. Box K-272, Post-Dis. (c)

LAQUERER—Gross Chandelier Co., 2036 Morgan st.

LABORERS—Fifteen; colored, for street work; $3.25 for 9 hours; 12 cents per hour hauling at alley Rutger and Theresa. Eyermann Construction Co.

LABORERS—Quarrymen, white or colored, at quarry Wild and Ladue, Maplewood; highest wages; steady work. Big Bend Quarry Co.

LABORERS — White and colored. NATIONAL LEAD CO., Manchester and Sublette. (c3)

LABORERS—White and colored. NATIONAL LEAD CO., Manchester and Sublette. (c99)

LABORERS—Lumber yard. HILLBEHAN LUMBER CO., 6500 Page. (c)

LATHE HAND—Experienced. 815 Hickory.

LATHE HAND—For engine lathe; also general repair man for factory; give age, past experience and wages desired. Box M-151, Post-Dispatch.

LINOTYPE OPERATOR—For night work. A. A. Speck, 1017 Morgan. (c)

LINOTYPE OPERATOR—At once; weekly paper; town of 2500; steady board; permanent position to right person. White County Democrat, Carmi, Ill.

LUMBER—Handlers. 148 Carroll. (c55)

LUMBER PILERS—Experienced men. Hill-Behan Lumber Co., 6500 Page. (c)

LUMBER PILERS—And handlers. Phillip Gruner Lumber Co., 4006 N. Broadway. (c)

MACHINE MAN—For jointing, ripping, shaper hand, cabinet shop. 25 S. 15th st.

MACHINIST—Non-union, sheet metal workers, laborers of common school education; no trouble; highest wages. Box D-2, P.-D. (c)

MACHINIST—Must be A1; general repair work; good wages; state experience in detail, reference and phone number. Box K-260, Post-Dispatch. (c2)

MACHINIST—Nonunion, sheet metal workers, laborers of common school education; no trouble; highest wages. Box D-2, P.-D. (c)

MACHINIST—Experienced locomotive floor men and machinists, planers and lathes at Slater, Mo., 157 miles west of St. Louis; call Sunday between 8 a. m., and 12 noon, 4442 Delmar boulevard. (c)

MACHINISTS—We want machinists, first-class mechanics, skilled in light work, such as adding machines, cash registers, computing scales, etc. In addition to good wages, our men are given opportunity to participate with us on profit-sharing basis. In other words, to share with us in the fruits of their efforts. We have a splendid, attractive, cooperative proposition for the right kind of men. In addition to the regulation computing scales, we manufacture an automatic weighing machine for packing sugar in retail stores that stands without a rival among weighing devices. Young men preferred. Address Scott Weighing Machine Co., Topeka, Kan.

MACHINIST WANTED

Experienced power sewing machine adjuster on overall and shirt work.

Textile Products Mfg. Co., Park and Dolman Sts.

MAN—To do gluing. 8313 S. Compton.

MAN—Tuesday morning. 4434 Hunt av.

MAN—Young, over light factory work. Apply Mexican-American Hat Co., 1723 Locust. (c)

MAN—Young, for cost department; answer in own handwriting. Box D-350, P.-D.

MAN—Elderly, active, handy; given home, moderate wages. Box P-41, Post-Dis.

MAN—To work in picture show. Call at 8237 N. Broadway.

MAN—Young, 16 to 17 years, with some office experience, for store. Box M-128, P.-D.

MAN—For shoveling coal; Monday morning, 8 o'clock. 4156 Walsh st.

MAN—To help on ice wagon; apply 4214 Oregon.

MAN—Young, to work on making air rifles. Box W-296, Post-Dispatch. (c69)

MAN—White to assist with kitchen and dining room work. 1223 S. Grand av.

MAN—Experienced, for retail hardware business. Box K-139, Post-Dispatch.

MAN—For factory. Apply Tuesday, Star Bedding Co., 712 N. Commercial. (c)

MAN—Young, 18 or 19 to work in drug store. Hodiamont and Easton.

MAN—Elderly, to do all around work. 1216 Cass av. Louis Peter, Hatter. (c)

MAN—Elderly, to assist hardware store; small salary. 1258 Salisbury. (c)

MAN—For cellar warehouse work. Koken & Edwards, Hatters, Dallas, Tex. (1)

MAN—For kitchen work. Apply Washington Hotel, King's highway and Washington.

MAN—Experienced, to run secondhand furniture store, Delmar 27.

MAN AND WIFE—On farm in St. Louis County. Box P-154, Post-Dispatch.

MAN—White; in private place at Webster Groves; to assist in garden and lawn. Call Tuesday, between 10 and 12, at 2206 Pine.

MAN—Elderly preferred, to watch lumber at night; can have free lodging in cottage on same ground. Box W-200, Post-Dispatch. (c)

MAN—Young, to assist in laboratory work; one having experience preferred. Koken, 2626 Texas. (c)

MAN—Young, 18 years of age, to assist in order dept. Schneidtman Toy Co., 811 Washington ave.

MAN—Handy around place and with garden tools; good permanent position for steady and industrious man. Box D-211, Post-D.

MAN—

HELP WANTED—MEN, BOYS

BOOTBLACKS—Experienced on hard-coal work. Apply Chas. Lindell Shoe Shine Parlor, 1210 Indianapolis. (c)

SODA DISPENSER—To work at night from 8 to 12. Apply Westmoreland Hotel, Taylor and Maryland ave. (c)

STAMPERS—And finishers; ideal conditions and the best of wages to men who are looking for a real place to work. Irving Pitt Mfg. Co., 606 E. 8th st., Kansas City, Mo. (c4)

STEAM DRILLER—$3.25 per day and bonus at Kelting Springs plant of East St. Louis Stock Co., city office Arcade Bldg., East St. Louis, Ill. (c2)

STEAM ENGINEERS—Four, with refrigerating experience; city license; high references; state whether union or not; also machinist (2 skills); 60c to 65c per hour; 8 hours; Sat. 5 p. m. Post-Dispatch. (c)

STENOGRAPHER—Very young man; must be good at figures as well. Box K-314, Post-Dispatch. (c)

STENOGRAPHER—Bright, capable young man, with established firm; permanent position; $90 to start; state full particulars, in letter. Box D-297, Post-Dispatch. (c)

STENOGRAPHER—And clerk; preferably one who has had experience in cost or time-keeping work; state age, experience, salary expected, married or single. Box K-334, Post-Dispatch. (c)

STENOGRAPHER—And clerk; correspondence clerk; permanent employment to right man; splendid chance for advancement; preference given to man with high school or college education, knowledge of stenography and typewriting and practical experience in advertising department of a newspaper. Apply in own handwriting, giving age, degree of education, business qualifications and salary expected, names of three St. Louis references. Box N-411, Post-Dispatch. (7)

STICK CANDY SPINNERS and roller boys; good pay; come prepared to work 7:30 a. m. Tuesday. A. J. WALTERS' FACTORY, 3rd and Walnut. (c)

STOCK BOYS

16 YEARS OR OVER;
MUST BE NEAT.
606 WASHINGTON AV.

STOCK CLERKS—For shoe department. Cinch Leather Co., 1001 Washington ave.

STOCK ROOM MAN—Experienced automobile. Apply Monday 9 a. m. Wilson Motor Co., 2921 Locust.

STOCK CLERK—Assistant; for large manufacturing plant; good chance for advancement. Box W-178, Post-Dispatch. (c)

STOCK CLERK—Must be experienced, for electrical concern; position; good opportunity for advancement. Apply Tuesday, 12:15 Pine. (c)

STOCK CLERKS—And order fillers; by Chicago wholesale house; splendid opportunity for young men between 20 and 30 years of age who has had experience in line of goods or notion orders; permanent positions; good salary to right persons; references. Answer in own handwriting, stating experience and salary earned. Box M-346, P.-D.

STOCK MEN AND PUT-UP MEN—Experienced in handling pharmaceuticals, drugs or chemicals.
Mallinckrodt Chemical Works,
3600 N. Second St.
1 block from Broadway, 3 blocks from Bellefontaine car.

STOCK RECORD CLERK—One with experience in automobile line. Apply in person, 2807 Lucas.

STOVE MAN—Experienced. Apply Tuesday a. m., Shipping Clerk, 414 N. Broadway.

Superintendent Wanted

Gentleman of ability to handle a factory running sewing machines; about 400 operators working. Must understand how to handle labor—both male and female; must be of good, pleasant disposition, easy to work with. Factory not in St. Louis, but in Missouri. Good pay, permanent position to right party. Answer fully immediately to Box M-180, Post-Dispatch. (c)

TAILOR—Experienced on ladies' coats; $30 a week. 4446 Olive. (c)

TAILOR—Call at once; all-round man. Call Sunday or Monday, 4111 Manchester. (c)

TAILORS—On ladies' coats. 421 Commercial bldg. (c)

TAILOR—On men's coats; apply Sunday morning. 1324 South Broadway.

TAILORS—On ladies' coats. 411 Commercial bldg.

TAILOR—To work in ladies' tailoring; steady work; good wages; permanent year round. Call at once, 2264 S. Compton, r. cor. Victor 2841L. Grand 2004J. (7)

TAILORS—On high-class ready-made clothing; steady work; good pay. Franklin Cle. Mfg. Co., Lindell Bldg., 8th and Washington, fourth floor. (c)

TAILORS—To work on ladies' tailored suits; experienced or inexperienced; will pay good to good workingman. Call Sunday morning or any day during week ready to work. Call 3862 Arsenal. (c)

TEACHERS—Superintendent, $1500; agriculture, $2000; principal, $1650; history, college graduate, $1200; education, $1200; manual training; hundreds of others. Free enrollment. Write Teachers' Agency, Columbia, Mo.

TEAMS—At 1600 Washington, Tuesday a. m. Andrew Schaefer Trucking Co. (c)

TEAMSTERS—At Aviation field; Forest Park entrance. Palmer and McCauley.

TEAMSTERS—2, grading work; $3 per day. Call Sunday morning, 4143 Taft.

TEAMSTERS—2, for grading work; $3 per day; call Sunday morning, 4143 Taft.

TEAMSTERS—20, 50c per hour; boarding on ground; apply Fruth-Dohon Contracting Co., 81 st. north Cahokia Chemical Co., Edwardsville road; Granite City, Ill. (c)

TEACHER—High school, discharged service man, for town in Missouri to teach mathematics, physics and agriculture and coach football, basketball and track; college man preferred. Apply at once, Demobilization Bureau, 110 N. 4th st.

TIE-HACKERS—And mine prop cutters; good wages; steady work. Northwestern Lumber Co., Memphis, Tenn. (c6)

TINNER—Call Sunday between 8 and 1, or Monday, 2934 Olive.

TINNER—And furnace man; steady work. 3822 Easton. (c)

TINNER—And tinner's helper. 6311 Easton ave. (c)

TINNER—Good all-round; steady work. 4045 Cass. (c1)

TOOL—Experienced repairing furniture; also handy man wanted. Box D-183, P. D.

TOOL AND DIE MAKERS—Several first-class; with adding machine or typewriter experience. Apply 1500 Morgan. (c3d)

TIRE MAN—As salesman and solicitor in city and suburbs, by tire rebuilding company; must be able to refer; references required; good pay to right man. Box I-148, Post-Dispatch. (c)

TRUCK DRIVERS—Two; colored; good wages. Apply Schiller's Baking Co., 4220 Broadway.

TYPE POINTERS—Two. Smith Bros., 1107 Chestnut. (c)

TYPE POINTER'S HELPER—One that is good at climbing ladder; all winter's work; good work for right man. Smith Bros., 4307 Enright.

UPHOLSTERER — First-class mechanic; steady work. Mohr Decorating Co., 4713 Olive. (c)

UPHOLSTERERS—Steady work, good pay, good working conditions. Call 3316 Phoenix Grand 4014W. (c)

VALUABLE CLERK WANTED—Must be thoroughly experienced in retail vegetable trade; salesmanship and display ability most essential; state salary the right party will get. Dollars or 4139 Arsenal. Grand 1700. (c)

VEGETABLE MAN—For retail vegetable department; must be good window trimmer, salesman and of sales ability; good salary. Box K-308, Post-Dispatch.

VULCANIZER Wtd.—Steady position for right party; $5 charge of shoe. Box D-296, Post-Dispatch. (c)

WAITER—Or waitress; experienced; call 3294 Olive. (c)

WAITER—Colored; experienced; Bristol Hotel, 18th and Pendleton.

HELP WANTED—MEN, BOYS

WATCHMAKERS—Good pay and commission. Hasenjaeger Bros., 404 Holland Bldg.

WELT INSEAMERS—Good wages and steady employment. Write Martin & Rickard, E. P. Reed & Co., Rochester, N. Y. (c)

WINDOW CLEANERS—Tuesday, 7 a. m. 3402 Olive.

WIRE WORKERS—Apply 312 S. 3d. (c)

WOOD HOPPERS—Cordwood; practical experience for country. 3834 Market. (c)

WOOD CARVER—Experienced; first-class only. R. Goetting, 3674 Rutger st.

WOODWORKERS—And woodworking machine hands; highest wages; open shop. Box M-273, Post-Dispatch.

WOODWORKERS—Machine and bench men; experienced and first-class. Scantlin Car Seat and Mfg. Co., 4032 North Broadway.

WOODWORKING MACHINE HAND—High-grade, for phonograph work; steady employment; good wages. Apply 2100 Olive.

WOODWORKING MACHINE HANDS—Must be experienced; steady work. H. Pauk & Sons Mfg. Co., 1317 N. 12th st. (c7)

WOODWORKING MACHINE HANDS—Out of town; new plant; no trouble; transportation paid; $27.50 week to experienced machine hands; references required; write at once, stating age and experience. Box D-117, Post-Dispatch. (7)

Woodwork Machine Hand

Capable of setting up machines and laying out work. Must have experience in this line; age, experience and salary expected. Box K-116, Post-Dispatch. (c2)

WRIST WATCH—Lost; Hampson, blue band; initials H. J.; liberal reward. 3423 Shenandoah.

YARD LABORERS—10; lumber experience preferred; top wages. Call 4004 Easton.

YARDMAN—With room and board. 3566 Flora bl.

YOUNG MAN—Strong willing to assist in packing room. Best M.-272, Post-Dispatch.

YOUNG MAN—19 or 20; experienced in wholesale hardware; must be good at figures at; write good hand. 706 N. 3d st.(c)

YOUNG MEN—Two, for light factory work; some experience in job press feeding. 2325 Sullivan av.

YOUNG MAN—17 or 18; office work. Call Monday morning between 8 and 9, Hamilton-Brown Shoe Co., 12th and Washington.

YOUNG MAN—Stenographer, experienced in advertising and selling; splendid opportunity with live sales force. Box D-400, P.-D.

YOUNG MAN—Stenographer; bright, efficient; permanent position with prominent concern; state salary expected. Box W-97, Post-Dispatch.

YOUNG MAN—About 18 years of age, as assistant in shipping department. Address in own handwriting, stating age and salary expected. Box D-399, Post-Dispatch.

YOUNG MAN—To operate cutting machine; must be experienced; good wages. Call Christian Feper Tobacco Co., Main and A.

YOUNG MAN—As clerk and typist; credit and collection department of large manufacturing company; state salary expected and give city directory. Box M-322, Post-Dispatch. (c)

YOUNG MAN—Who has taken a commercial course; high school graduate preferred; position with a firm that will give him opportunity to show and develop his ability; state references, salary expected. Box M-301, Post-Dispatch.

YOUTH—16 to 19 to compile tables from stock tickets; must have had experience reading ticker; apply between 2 and 4 p. m. Monday, to managing editor Post-Dispatch.

YOUNG MAN—Bright; good wages; easy work. Apply Tuesday. LEVIS ZUKOSKI, 1113 Washington. (c)

YOUNG MEN—Two, about 17 years of age for general office work. Apply
SHAPLEIGH HDW. CO.,
4th and Washington. (c2)

YOUNG MAN—About 20 years old for office position in large foundry; state age, experience, references and salary expected. Box K-306, Post-Dispatch. (c1)

Young Man

Bright young man about 18 or 20 years of age to fill orders and make himself useful around floor generally. Apply Tuesday, 8:30 a. m. Main floor balcony.
PENNY & GENTLES,
Broadway and Morgan

YOUNG MAN—To assist in store room and clerical work. Apply Monday or today, 12 to 3. Big Four Railroad, 24 S. 18th. (c)

YOUNG MEN—NOT OVER 25 YEARS OF AGE; LEARN A DELIGHTFUL AND INTERESTING PROFESSION.
To take our 2-year apprenticeship course. Instruction furnished free; good wages while learning; high school education or equivalent required. Welcome. Apply chief draftsman.
WAGNER ELECTRIC, 6400 Plymouth.

WANTED BOY, WIDE AWAKE
To work in drug store; experienced; references. 1827 N. Taylor.

WANTED for work in large manufacturing plants located in southern city; Machinists, blacksmiths and molders. Open shop men preferred. Rate of pay, 72½c per hour. In writing, give experiences and references. Address Box J-152, Post-Dispatch.(c8)

PENNSYLVANIA LINES
WEST OF PITTSBURG
WANT
Machinists,
Boilermakers,
Blacksmiths,
Wood and steel
Car repairmen,
Trackmen,
Apply at 818 Walnut st. (c3)

WANTED
TWO HAT BLOCKERS

COME READY TO WORK, TUESDAY; AND FIVE HELPERS. LUNGSTRAUS DYEING AND CLEANING CO., 1300 PARK AV. (c1)

Why Not Come to Dynamic Detroit?

I HAVE WORK FOR FIFTY CARPENTERS FAMILIAR WITH CAR BUILDING. ONLY STEADY AND RELIABLE MEN NEED APPLY. PERMANENT EMPLOYMENT AT GOOD WAGES. NO LABOR TROUBLES — JUST A MATTER OF FILLING UP OUR FORCE TO CONSTRUCT OUR OWN CARS.

WRITE TELLING YOUR SPECIAL QUALIFICATIONS TO SYLVESTER POTTER, MASTER MECHANIC,

DETROIT UNITED RAILWAY
DETROIT, MICH, (c7)

HELP WANTED—MEN, BOYS

Scruggs-Vandervoort-Barney

Have positions in our stock rooms for boys between fourteen and eighteen years of age. Good salaries and splendid opportunities for advancement. Apply Supt.'s office,
SCRUGGS-VANDERVORT-BARNEY.

AGENTS WANTED—MEN

AGENTS—Big money makers; samples free St. Louis Mailing Co., 407 N. 8th st. (c9)

AGENTS—Making $5 per hour; gasoline 2c a gallon; money-back guarantee. Firestone Co., Akron, Ind.

AGENTS—My selling plan guarantees you $35 a week, no canvassing. The Varsity, 2d Seventh st., Oakland, Cal. (9d)

AGENTS—Make gasoline 2c gallon, $5 hour; absolutely guaranteed. Federal Chemical Works, 20 W. Jackson, Chicago.

AGENTS—Dollar an hour, everywhere; fast seller. Write for sample. Box 315, Kansas City, Mo. (c)

AGENTS—To sell best phonographs for manufacturer direct to home. $165 phonograph $70. 540 N. Vandeventer.

AGENTS—$5 hourly; gasoline 2c gallon; money-back guarantee; write quick. W. Grieshaber, 1118 Hennepin, Buffalo, N. Y.

AGENTS—Agency 3-minute dishwasher; sells $3 on sight; will make you. Write Household Appliance Co., Jefferson City, Mo.

AGENTS—New rapid sellers; cost 10c; sell for 50c; exclusive territory; outfits free. United Soap Works, 17 Park pl., N. Y. C.

AGENTS—Men, women, canvassers, crew managers; good money. 429 La Salle Hotel.

AGENTS—Selling the Marvelous Simplex Illuminal Gas Lighter; every one guaranteed; sample 10c. Illuminal Corporation, 64 Murray st., New York City.

AGENTS—Coining big; waterproof household apron; get in on the quick and reap the harvest. Cambridge Mfg. Co., 549 W. Washington blvd., Chicago.

AGENTS—$1 an hour; newest kitchen tool; every woman will use 20 times daily; easy seller; exclusive territory; sample free. Thomas Mfg. Co., 1317 Bath st., Dayton, O.

AGENTS—Manufacturer offers exclusive agency for remarkable invention and quick-selling household necessities. Quick-Seller Mfg. Co., Dallas, Tex.

AGENTS—We have a product that is a good remedy for 100 per cent more families than any other. Write for particulars free. Z. W. Gordon & Co., 2754 Lindell, St. Louis, Mo.

AGENTS—Greatest seller out; biggest money-maker; world about it; every customer a booster; permanent; act quick. Home Dept., 90, New Albany, Ind.

AGENTS—To handle Simplex Burners; wonderful seller; retails $15; 100 per cent profit; agents making $12 per day; Simplex Gas Plants Co., 9 S. Clinton st., Chicago.

AGENTS—150 per cent profit; article to safeguard against stealing automobiles; $5 to $10 a day. Sample, 25c. Lemco, 2150 Locust, R. Colonny, Springfield, Conn.

AGENTS—50 per cent profit selling stock; community drilling; Burkhardt system; rock, earth, quick seller. R. White, 1301 Gas and Electric Bldg., Denver, Colo.

AGENTS—Sell self-heated irons; sell at sight; make $10 a day; demonstrate; many make to purchasers 3 a day; use them; any place. Nafzger Iron Co., Huntington, Ind.

AGENTS—One cent investment; a postal card brings you $75-$100 per week; three-in-four repeater proposition. Specialty Mfg. Co., 2307 Gladden, Chicago.

AGENTS—Photo jewelry pins, buttons, watch charms, christeladraphs a specialty. S. J. Adler, 1434A Franklin av., St. Louis, Mo.

AGENTS—Sell Ford electric pluse; brilliant light; all specialties; clear view entire road; sells like oil; get sales $3. Washington Auto Supply Co., Nashville, Tenn.

AGENTS—Four new national pictures for the home; Pershing, Foch, Beatty, Haig; Greek people framed unframed. Stern Art Mfg. Co., 2940 S. Halsted st., Chicago.

AGENTS—100 per cent profit selling our automobiles. Write Brownola Motor Co., Brownola Works, 326 15th st., Buffalo, N. Y.

AGENTS—"Anti-Flu," shocks out the flu; send for 50c box and get busy. Doz. $1.20. The Medicine Shop, 1215 Market, St. Louis.

AGENTS—Gold, silver, sign letters; instructions; no canvassing; big demand; profitable; particulars free. Johnston Co., Quincy, Ill.

AGENTS—Naptha washing tablets sell in every home; pay agents immense profit; free sample. Peerless Tablet Co., Ligonier, Ind.

AGENTS—Make big money by making contracts for 3 per cent loans for members to buy build, improve a home or pay off mortgages. United Home Builders, Dallas, Tex.

AGENTS—A business of your own; make startling disappearing ash receiver; also metallions, checker boards, signs; big, illustrated book sent free. E. Palmer, Worcester, Mass.

AGENTS—Can make big money selling our line of auto accessories; 50 per cent to 100 per cent profit on sales every time; no waits; write today for attractive terms. Motor Economy Co., Box 705-L, Cincinnati, O.

AGENTS—Diamond whisk brooms. Sheet corn; soft; high grade; nickel and brass trimmed finish; wonderful demand; 100 per cent profit; sample, 75c. Selmare Co., Indianapolis, Ind.

AGENTS—Wireless umbrellas. Fit any; hustlers $2 an hour to take orders for this newest invention; no license needed; 24 hour style outfit. Parker Mfg. Co., 2628 Wall st., Dayton, O.

AGENTS—$6.50 a day to start selling newest hosiery; guaranteed to wear 12 months; bigger money for full timeworkers. Write Guaranteed Hosiery Co., 117 Ames st., Dayton, O.

AGENTS—200 per cent profit; wonderful little article; everybody buys; write at once for free sample. Albert Mills, general manager, 2167 American Bldg., Cincinnati, O.

AGENTS—"I'll take one;" agents, send for sample and particulars and hear this every few minutes; big profits; unlimited territory. Act quick. Season now on. John H. Brubaker, Akron, O.

AGENTS—Tailoring; sell men's made-to-measure suits and overcoats; earn big money; no canvassing; agents write for free samples now ready. Lords Woolen Mills, Chicago.

AGENTS—Make 300 per cent profit handling auto monograms, new, patriotic pictures; window letters, transfer flags and novelty signs; catalog free. Hinton Co., Star City, Ind.

AGENTS—County agents to handle Stovoil; guaranteed rust resistant, remover and cleaner now being sold through gas companies. Superior Laboratories, Grand Rapids, Mich.

AGENTS—Big pay and free automobile introducing wonderful new gasoline saver, puncture-proof, 5-year spark plugs and other economical auto specialties; all free. C. Ballwey, Dept. 80, Louisville, Ky.

AGENTS—Men and women as sales distributors for nationally advertised line of toilet specialties; new labor-saving feature makes big profits easy. Address Brophy, Advertising Manager, 508 S. Dearborn, Chicago.

AGENTS—Women or men, salary $24, full time, 30c an hour spare time, selling guaranteed hosiery to wearer; experience unnecessary. Thorncraftsul Mills, Norristown, Pa.

AGENTS—Sell rich-looking, imported, fast rugs, $2 and $3; make $5 to $10 daily; sell in days, profit $57; you can do same; write for sample offer selling plan; exclusive territory. Imperial Rug Co., 1035 Imperial bldg., Chicago.

AGENTS—Sell our new 2-roll apprenticeship course. Instruction furnished free; good wages while learning; high school education or equivalent required. Welcome. Apply chief draftsman.
WAGNER ELECTRIC, 6400 Plymouth.

AGENTS—New patented curtain rod; nearly 100 per cent profit; 4 to 10 sales at every home; write 20c for sample. Home Curtain Rod Co., Perry, Iowa

SALESMEN WANTED

40 PER CENT COMMISSION.
Highest grade man of executive and selling ability needed at once; only those who have this ability need apply; our proposition is clean, well recommended and backed by the best men; if you can sell high-grade oil stock we can use you.
F. L. WEST & CO., 524 Granite Bldg.

IF YOU ARE A HUSTLER
Let us start you in an independent business without capital. You can earn $3000 to $5000 a year selling our complete line of groceries, paints, oils, etc., at wholesale direct to farmers and other consumers; exceptional opportunity for ex-soldiers and sailors; experience not essential; write for particulars. Dept. 12.
GEORGE MELDRUM & CO.
Wholesale Grocers, Chicago.

CANVASSERS AND SOLICITORS

BOOK SOLICITORS WANTED.
The publishers of the Book of Knowledge are contantly receiving inquiries from interested parents in this vicinity for information concerning The Book of Knowledge; the publishers desire the services of two competent salespeople to explain the merits of the publication to such prospects; applicants must be over 22 years of age and able to furnish best of references. Call between 9 and 12, 1227 Syndicate Trust Bldg. (c)
CANVASSERS—Preferably now working, to carry side line, attractive novelty. Call Sunday afternoon, 719 Walton av.
CANVASSERS—Agents are making $5 to $10 a day selling our up-to-date line of household specialties; big commissions. Apply for territory and terms, E. Bull Chem. Co., 1427 N. 12th st., St. Louis, Mo. (c22)
MAN—As solicitor and salesman in well established firm; splendid opening for a former steward who would like to get on the outside; one who is polished enough to interest the lady of families in all stations of life; must be affable, congenial and a conscientious worker; straight salary and permanent; confidential. Box P-221, Post-Dispatch.
SOLICITOR—Lady; call 4876 Sacramento, Tuesday, 9 a. m.
SOLICITORS—Two first-class advertising solicitors for fine proposition in Madison County. Interview J. A. Reis, publisher, care Y. M. C. A., Alton, Ill. (1)
SOLICITORS—Subscription, with some experience and addicted to the work habit, to handle new club offer in Missouri; no city work; we pay all expenses and you name the salary, if you are a producer; big 2-sheet Missouri map with many attractive features as premium; all letters treated confidential. Call or write Robt. H. Hall, 107 Railway Exchange, Kansas City, Mo.

PARTNERS WANTED

PARTNER, lady or gentleman; meritorious business; good income. Box P-33, P.-D.
PARTNER Wtd.—Manufacturing meritorious staple articles, universally used; $250 required. Box D-405, Post-Dispatch.
PARTNER Wtd.—Take active half interest in prosperous business; small capital. Box P-278, Post-Dispatch.
PARTNER Wtd.—Congenial party to join me for honeymoon trip to New Orleans. Box P-256, Post-Dispatch.
PARTNER—Vulcanizing partner; competent to call on trade; solicit business. 4315A Olive.
PARTNER Wtd.—Lady or gent; $700 capital; for musical comedy; net you $75 weekly; experience unnecessary. Box P-295, P.-D.
PARTNER Wtd.—With money to perfect an invention that is a fuel saver for electric cars. Box K-57, Post-Dispatch.
PARTNER Wtd.—With salesman's ability; about 35 years old, that wears an artificial limb; to engage in a manufacturing business; $2000 required. Box P-299, P.-D.
PARTNERS Wtd.—Thoroughly dependable, experienced in general hauling or moving business; will furnish new 2-ton truck with movers' van body; no cash required; give references. Box P-64, Post-Dispatch.
PARTNER Wtd.—Do you want to invest $1000 to $5000 in good paying ladies' ready to wear store? money secured; splendid business; good location. Box K-8, Post-Dis.
PARTNER—Silent or active; lady or gent, $50 required, 75 per cent profit. Berrie, 4040 Olive.
PARTNER Wtd.—Live young man with $600 to $700 for half interest in store handling candies, cigars, tobacco, ice cream, novelties, chile and oyster parlor; good business. 4661 Virginia av.
PARTNERS Wtd.—About 10; buy resort in Ozarks; fishing, bathing, cottages always rented; about $600 each required; secured by land; pays 15 per cent on investment. Box P-302, Post-Dispatch
PARTNER WTD.—WITH $3000 TO $5000, ANY REFERENCES; TO HELP AN HONEST, ENERGETIC AND ABLE MAN AND HAVE MADE A SUCCESS IN THE LINE YOU NOW FOLLOW? WRITE; APPLY; THE EARNING POSSIBILITIES ARE UNLIMITED. BOX M-110, P.-D.

LABOR NOTICES

MOLDERS—And coremakers, members of Local No. 59, to attend special meeting Tuesday night, Sept. 2; Druids Hall, 9th and Market. J. C. McCormick, Business Agent.

MAIL ORDERS

LISTS—For sale, Wanted, bookkeepers, stenographers, salesmen, engineers, woods superintendents, office managers, commissary men, all classes and trades; send 2c stamp to get our new and revised list of 200 first-class sawmills, planing mills and factories using men; also 200 tips; mailed on receipt of price, $5; your check accepted; name and commits address of commanding, plainly written; many positions now open paying $100 to $500 per month; rush reply, inclosing 2c stamp for list to you by return mail; 500 names, $10; 1000, $18; 2000, $30. J. C. McVey, Urania, La.

EMPLOYMENT AGENCIES AND TRADE SCHOOLS

$100 MONTH—Railway mail clerks; hundreds wanted; list positions free. Franklin Institute, Dept. 209 S, Rochester, N. Y. (99)
TEACHERS—We need you for good paying positions; can place you quickly; free enrollment. Rocky Mountain Teachers' Agency, 626 Empire Bldg., Denver. (
AUTOMOBILE—Learn auto trade, tractor, airplane, ballooning; practical; day, night; unlimited. Berry's Training School, 3010 Washington; Kinloch 21235. (69)
NAMES WANTED—Of ambitious men, 18-35, desiring railway mail clerk positions; beginner's salary, $1100 year. Box J-53, Post-Dispatch.
WE will start you in the cleaning and dyeing business; little capital needed; big profits; write for booklet. Thos. Ben-Vonde System, Dept. 115, Charlotte, N. C.
CITY mail carriers, P. O. clerks, railway mail clerks needed; big salary raise; get in line for next examination; full particulars, St. Louis. He conducted examinations. (c)
TRI-CITY BARBER COLLEGE.
Wanted, ladies and men; tuition, $25; wages paid; catalogue free; strictly modern; electric massage; hydraulic chair. 811 Market st., St. Louis, Mo. (c82)
RAILWAY TRAFFIC INSPECTORS Wtd.—$110 a month and expenses to start; short hours; travel; three months' study at home under guarantee. We get you position. Age limit; ask for booklet N-141. Standard Business Training Inst., Buffalo, N. Y. (99)
FEMALE HELP Wtd.—The Y. W. C. A. Employment Department is in want of girls for the service of girls and women seeking employment in homes and institutions as cooks, waitresses, cleaners, seamstresses and emergency workers. We have work for many good homes; fair wages. (c87)
AUTO-TRACTOR BUSINESS—Men with and without trades are earning from $100 up per month while learning; garage, electrical, general repairing; driving, welding, etc.; earn while learning; that's the big idea. Central Auto School, 88 W. Fort st., Detroit, Mich.
DRAFTING pays big salaries; learn at home in spare time. Your success assured. Plan in our day or evening classes if desired. Trial lesson in draftsmanship mailed free to prove our claims. Write today. Chicago Technical College, 1633 Chicago Teach Bldg., Chicago, Ill.
LEARN THE ADVERTISING BUSINESS. U. S. Government urges big advertising and necessity of studying it; we positively guarantee every grade of this business unlimited demand for trained advertising men; we show you what and where the jobs; pay $25 to $150 weekly; free facts. Write Page-Davis School, Dept. 12-C, Chicago. (c)

May Be a Fortune Maker.

A conservative investment proposition presenting exceptional chances for very large profits; this may make you rich; write at once for particulars; address E., W. Young, 703 Vine st., Denver, Colo.
LEARN auto and tractor business in 6 or 8 weeks. Big opportunities now. Master mechanic instructors; same method we used to train thousands of soldier mechanics for U. S. Army in 90-day courses. Double equipment now. Write at once for big free catalog and 7-day trial offer. Rahe Auto and Tractor School, 2180 Oak st., Kansas City, Mo. (c90)

LEARN OPTOMETRY

The young, big-paying profession of scientific glasses fitting; little money needed for training and for starting business; rapid advancement; unlimited demand; big income. Missouri College of Optometry, 823 Pierce Bldg., 6th and Olive sts. (c)

EMPLOYMENT AGENCIES AND TRADE SCHOOLS

CORRESPONDENCE COURSE—For sale, at a bargain, in Accounting, in Stenography, in Salesmanship, in Penmanship, in Mechanical Drawing, in Shop Practice, in Salesmanship, in Advertising, in Business Law, in Commercial Law, in Civil Service, in Journalism, in Illustrating, in Cartooning, in Chemistry, in Mathematics, in Electricity, in Steam Engineering, in Automobile Engineering, in Architecture, in Architectural Drawing

HELP WANTED—WOMEN, GIRLS

HOUSEGIRL—Young, white, to assist with housework; no laundry. 27 Columbia av., University City; take Delmar car.

HOUSEGIRL—Experienced; 3 in family; no washing or ironing. 5501 Waterman. 2d floor. (c)

HOUSEGIRL—White or colored; general housework; no cooking; good home. 5158 Cabanne. (c)

HOUSEGIRL—Reliable colored for general housework; home nights; no washing. 4542 Laclede. (c)

HOUSEGIRL—For general housework; 4 in family; no children; good wages. 5655 Hartmer av. Cabany 2445. (c)

HOUSEGIRL—For general housework; small family; nice place. Phone Cabany 190. 5568 Waterman, 1st floor west. (c)

HOUSEGIRL—Good girl for general housework; $35 per month. Apply 5111 Waterman avenue. (c)

HOUSEGIRL—White girl for cooking and housework; family of three; high wages. Delmar 725. 4937 Forest Park bl. (7)

HOUSEGIRL—$8 per week; good home; small family. 5744 Pershing, 1st floor east apt.; take University car to 5800 west). (c1)

HOUSEGIRL—Or woman, for general housework; no washing or cooking; good wages; good home. 3715 Humphrey st. (c)

HOUSEGIRL—Good; general housework; small family. Call Sunday, 4537 McPherson, 1st floor.

HOUSEGIRL—Over 16, to assist with housework. Call Monday morning. 5927 Waterman av. (c)

HOUSEGIRL—White; family adults; close to car. Apply 420 Oakwood av., Webster Park. (c1)

HOUSEGIR—For general housework, 3 in family; Sunday off and go home night if preferred. Forest 2686. 2326 N. Union (c)

HOUSEGIRL—For general housework; no washing. Call Cabany 2675W. 5793 Pershing, 2nd floor East. (c)

HOUSEGIRL—White, for general housework; 3 adults in family; no washing or ironing; good wages. 5702 Maple. (c)

HOUSEGIRL—Competent girl for general housework; no laundry or outside work; liberal wages. 3219 Russell av. (7)

HOUSEGIRL—Good wages; no washing; small family. 4053 Magnolia av.; Granite 5884W. (c)

HOUSEGIRL—For general housework; six rooms. 5024 Hamilton terrace, 2 blocks north of Page. (c)

HOUSEGIRL—White; for general housework; family of 3; adults; no washing. Delmar 1302. Cabany 4469. (c)

HOUSEGIRL—Young, for general housework; small apartment; good wages. 5756 Kingsbury, floor east; Delmar 3405J. (c)

HOUSEGIRL—White girl for cooking and general housework; no laundry work. 540 Linden, Clayton, Mo.; Wydown 1453. (c)

HOUSEGIRL—Girl for general housework; no laundry; family of 3 adults. Apply 5646 Waterman, 2d fl. west, apt. D. (c)

HOUSEGIRL—Young girl, over 14, to assist with housework. 5828 Highland av. Cabany 2758J. (c)

HOUSEGIRL—For general housework; apartment; good cook; two adults, one child; no laundry; good wages. 10 N. King's Highway, Apt. 8. Forest 7686. (c)

HOUSEGIRL—Experienced, for general housework; small family; apartment. $45; references. Employment Office, Wall Bldg., 3905 Olive. (c)

HOUSEGIRL—White, for general housework; no washing; small family; small apartment; good wages. 5793 Westminster, anartment 4. (c2)

HOUSEGIRL—Must be experienced, for general housework; no washing, no outside work; good treatment; $7.50 a week. 5122 Cabanne. (c)

HOUSEGIRL—For general housework; small family; good wages and home. Cabany 5102. (c)

HOUSEGIRL—Colored, for family of 3, living in 4-room apartment; one who can go home at nights. 4418 Forest Park bl., 2d floor east. (c)

HOUSEGIRL—Or woman for general housework, family of 4 employed; no laundry. $6 per week. Call before 2 p. m. Sunday. 5162 Easton. Forest 5403J. (c)

HOUSEGIRLS—Two; one to cook, one for upstairs and room work; small family of adults. Phone Cabany 1706J, from 8 a. m. till noon.

HOUSEGIRL—White; refined; desiring good home; living-room and bedroom; no experience not necessary. 6403 Wydown; Cabany 702. (c2)

HOUSEGIRL—General housework; no laundry; small family adults; good wages; Creve Coeur Lake car line; get off Shakespeare av., first house to right. (c1)

HOUSEGIRL—Experienced white girl for general housework; two in family; no laundry; $35; references required. Phone Cabany 1501J. Call 217 Westgate. (c)

HOUSEGIRL—White, experienced, for general housework; no laundry; family of two. Call 5546 Pershing av., 2d floor east. Cabany 4711J. (c)

HOUSEGIRL—Girl for general housework; good wages; no washing, must have references; answer all week. Apply 6146 Enright av.

HOUSEGIRL—Experienced white girl; general housework; no laundry; good wages. 418 Clara av., 2d floor. Phone Cabany 2658J. (7)

HOUSEGIRL—For general housework; no laundry; good home; good wages; references. Call mornings, or write 4380 West Pine bl. (c)

HOUSEGIRL—White, for general housework; good home; small family; no laundry. Delmar 3042L. Forest 202R. 1367 Arlington. (c)

HOUSEGIRL—Girl or middle age lady; general housework; 3 in family; no washing; good home for right party. Forest 5202. 4730 Cupples pl. (c7)

HOUSEGIRL—Oro woman, white, for general housework in small family of adults; excellent working conditions and room and a good plain home. 3962 Cook av. Lindell 6221W. (c60)

HOUSEGIRL—Or woman, white, for general housework in small family of adults; excellent working conditions and room and a good plain home. 3962 Cook av. Lindell 6221W.

HOUSEGIRL—Young, white, to do light housework; family of 3; no washing; good home and treatment; call before 4 p. m. 3789 Kingsbury, 2d floor. Phone Cabany 2192L. (c)

HOUSEGIRL—To cook and do general housework; central West End apartment; small family; reliable place; wages, $45 per month; references required. Box D-228, Post-Dispatch.

HOUSEKEEPER—Middle-aged woman; work in country. D-290, Post-Dispatch.

HOUSEKEEPER—By middle-aged man; can give references. Box P-343, Post-Dispatch.

HOUSEKEEPER—Working; good home. Call after 1 o'clock. Benton 141. (c)

HOUSEKEEPER—Middle-aged; by the day; in small apartment. Call Forest 8779. (c)

HOUSEKEEPER—Good home for right lady. 2916 N. Newstead av.

HOUSEKEEPER—To mother children and make home; good salary. 5508 Vernon.

HOUSEKEEPER—In motherless home. Call Sunday, 3146 Chouteau. (c)

HOUSEKEEPER—Experienced, single, under 40; rooming house. Box P-47, Post-Dis.

HOUSEKEEPER—Motherless home; state religion, age and salary. Box D-270, Post-Dispatch. (7)

HOUSEKEEPER—Between 38 and 45 years of age; call Monday between 9 a. m. and 5 p. m. 2342A Salena.

HOUSEKEEPER—White preferred; must be good cook; no laundry; $10 per week. 7078 Enright. Cabany 787. (7)

HOUSEKEEPER—In motherless home; good home and small wages. Call at 623 Tower Grove av.

HOUSEKEEPER—Rooming house; must know how to tend furnace; good character. 2626 Washington.

HOUSEKEEPER—White girl or woman for apartment; in family; $40 per month. 4638 Westerman, first floor. Cabany 82292.

HOUSEKEEPER—For 2 weeks during absence of head of family; good wages; light work. Box K-128, Post-Dispatch.

HOUSEKEEPER—Married; industrious; 8 rooms; good proposition for right party. 2658 Washington av.

HOUSEKEEPER—No objection to child; prefer laundress, but not necessary. Call Sunday, 3348 Lindell. (c)

HOUSEKEEPER—Middle-aged, 2 children school age. 6027 Berthold.

HOUSEKEEPER—Between 30 and 40 years; motherless home; 2 children; good home; reasonable wages. 1927A Chouteau.

HOUSEKEEPER—Intelligent woman; easy work; extra good pay. Lindell 3519W, Delmar 2865X. (1)

HOUSEKEEPER—Middle-aged; for three rooms; no washing and no children. Call 1914A Lynch.

HOUSEKEEPER—Intelligent woman; light work; excellent pay. Lindell 3519W, Delmar 2865X. (1)

HOUSEKEEPER—For janitor in apartment building; can make $40 a month; board and room; woman without children preferred. Box D-260, Post-Dispatch.

HOUSEKEEPER—For motherless home; comfortable, pleasant surroundings; refined middle-aged preferred; references required; salary satisfactory to one who qualifies. Box D-307, Post-Dispatch.

HOUSEKEEPER—Elderly or middle-aged woman to assist with housework and care of children; good home. Call Sunday until 1 p. m. or Monday until 2 p. m. 4270 Castleman.

HOUSEMAID—White. 6197 Delmar.

HOUSEMAID—No cooking or laundry work; good wages. Phone Cabany 4372.

HOUSEMAID—Experienced, for family of 2; no cooking or laundry work; wages $30. Call at 6257 Lindell bl.

HOUSEMAID—Experienced white house and dining-room maid; references. 4469 Westminster.

HOUSEMAID—White; good cook; for downstairs; at once. Call at once, 4547 Harris, College View. (c7)

HOUSEWOMAN—With child, for housework; good home. Box 3, Crescent, Mo.

HOUSEWOMAN—White. Call Sunday, 1308 Whittier.

HOUSEWOMAN—Old lady for light housework; neat; $3 weekly. Apply 903 Tyler.

HOUSEWOMAN—Competent; general housework; small family; good wages; references. 4378 Laclede av.

HOUSEWOMAN—Elderly, to assist with housework. 5828 Highland av. Cabany 2758J.

HOUSEWOMAN—For housework; experienced; 3 in family; good home and wages. 1582 Wellston pl. (c)

HOUSEWOMAN—Light housework; small family; extra good pay. Lindell 3519W. Delmar 2865X.

HOUSEWOMAN—White; small family; no laundry; reference required; will pay $45 a month for competent woman. Telephone Wydown 1621.

HOUSEWOMAN—To assist with housework in spare time for room and board; 3 in family. 1215 Childress; take Market car, 6900 west.

HOUSE WOMAN—Middle-aged woman for cooking and light housework, in modern home; family of two; room, board and $30 a month. Call Cabany 1115J.

IRONERS—And shirt machine operators. J. Arthur Anderson, 3970 Olive st. (c)

IRONERS—Steady work. South Side Cleaners and Dyers, 3823 S. Broadway. (c)

IRONER—First-class; ladies' clothes, Tuesday; best pay. Anderson Family Laundry, 4020 McPherson.

IRONERS—Hand, on family work; good home ironers can do this work; satisfactory wages. West End Laundry, 4325 Finney. (c)

JOB PRESS FEEDERS—Permanent position. Apply Monday, 9 a. m., 3512 Olive. (c)

JOB PRESS FEEDER—Steinwender-Stoffregen Coffee Co., Broadway and Biddle. (c)

KITCHEN GIRL—Colored, 620 N. 9th st. (c)

KITCHEN WOMAN—Restaurant; must be able to dish. 500 S. Seventh.

KODAK PRINTER—Experienced amateur; steady job; address, with salary, Schiller System, Litchfield, Ill. (1)

LADY—Young, for office details and work on books; state salary and experience. Box D-315, Post-Dispatch.

LADY—Young, by large manufacturing concern, to operate private switchboard. Box D-40, Post-Dispatch.

LADY CLOTHES IRONER—$45 a month; short hours; no Sunday work. Jefferson Hotel Laundry, 17th and Locust.

LADY—Experienced, to take care 13-months-old baby. Call Sunday morning, 2641A Rutger st.

LADY—Young, exchange services for tuition in Brown's Business College, Vandeventer and Delmar. Phone Delmar 541, Lindell 2865.

LADIES—Five; bright, capable, to travel, demonstrate and sell dealers; $25 to $50 per week; railroad fare paid. Write at once, Goodrich Drug Co., Dept. 544, Omaha, Neb. (c99)

LADY—To wash and iron; also clean one day. 5424 S. Fourth av.

LADY—Elderly; 719 N. Whittier; to stay with little girl evenings, mornings; room cheap.

LADY—Young; general office work; state age, experience and salary expected. Box P-379, Post-Dispatch.

LADY—Young, with some high school education preferred, for experienced; experience not essential, but must be active and intelligent; $9 per week to start; state age, education and experience, if any. Box D-229, Post-Dispatch.

LADIES—Part or all of the time. Hoyle & Barick, 606 N. Broadway. (c2)

LADY—Young, experienced in the care of jewelry stock and records; permanent position; state experience and references in your answer. Box M-315, P.-D.

LADY—Bright, young, good at figures, for office work. W-166, Post-Dispatch. (c)

LAUNDRESS—Call 8443 Hawthorne.

LAUNDRESS—Monday and Tuesday. Phone Benton 2681. Maplewood, Mo.

LAUNDRESS—White; washing and cleaning. 1422 McCausland. Phone Benton 1422. (c)

LAUNDRESS—White, for Mondays. Call Sunday, 5874 Arsenal street.

LAUNDRESS—To do lady's, employed, every two weeks; state terms. Box K-208, P.-D.

LAUNDRESS—White; for Tuesday, half day. 4752A Lotus.

LAUNDRESS—Experienced; Fridays and Saturdays; references required. Apply 5391 Pershing av., 3d floor. Forest 886. (c)

LAUNDRESS—Wanted Tuesday and Wednesday; must be good ironer and have good references; $2.50 day. Cabany 1815. (c)

LAUNDRESS—First-class, Monday and Tuesday; light work; $3 per day. Must have good references; none other need apply; 3 in family. Cabany 8868.

LAUNDRY GIRLS—And women; flat work folding, shaking; apply at once, ready to work Tuesday; advancement possible if willing to work; both phones. Atlas Linen and Towel Service Co., 2719 Park. (c)

LAUNDRY HELP—Washerwoman, markers and assorters, neck band ironer. Superior Laundry Co., 1746 S. 18th st.

LAUNDRY HELP

Experienced, and girls to learn; also plain clothes ironers.
BANNER LAUNDRY CO.,
100 S. Jefferson. (c83z)

LEARNERS — To make children's cloth hats on power machines; good pay while learning; experienced operators make $25 per week and up. GRAM HEADWEAR MFG. CO., 905 Washington av. (c1)

LEARNERS — On power machines for straw hats; fine factory; good pay while learning; easy to make $25 per week when competent. EASTER HAT & SPECIALTY COMPANY, 202 S. Jefferson avenue. (c1)

LIBRARIAN—Young lady with library experience, in cataloguing and indexing. Apply 223 Boatmen's Bank Bldg.

LISTERS—And sorters. J. Arthur Anderson Laundry, 3970 Olive st. (c)

MAID—Experienced dining room. Telephone W-down 2211.

MAIDS—Experienced, white. Hotel Planters.

MAID—Apply Carondelet Hospital, 6815 Michigan. (c)

MAID—For house and dining room work; $35; nurse, $35. 5919A Olive.

MAID—Settled woman or high school girl to assist in small apartment and with children. Forest 7525. (c)

MAIDS—Two, for dining room work; neat appearance. Albany Hotel, 3873 Page.

MAID—Family of two; 5-room apartment; no washing; to come nights. Apply 5433 Page bl., 2d floor.

Experienced Shirtwaist Makers

Wanted; will pay highest prices in any other factory. You never know what money making is until you try the Mound City Waist Co. We also pay a bonus of 15 per cent. Come ready to work Tuesday morning to secure your machines.
MOUND CITY WAIST CO., 1106 Washington av., 3d floor.

MARKER—And assorter; also take care of claims; $16 week to start. Box K-416, Post-Dispatch. (c)

MILLINERY TRIMMER—Experienced; to take charge of workroom. Lindell 4036J.

MILLINER—Maker or trimmer. Apply 2010 S. Broadway. Central 9371R. (c)

MILLINER—Call Gold's Millinery, 5643 Delmar bl.

MILLINER—Experienced maker, and apprentice. 1414 N. Taylor av.

MILLINERY HELP—With some experience; good pay; all or part time. Mexican-American Hat Co., 1722 Locust st. (c)

MILLINERS—And copyist; week work or piece work. Weatherby Hat Co., 808 Washington av.

MILLINERY TRIMMERS—Experienced; will also teach girls who are handy in making ribbon bows, to become expert millinery trimmers; steady work; good pay. Delmar Mfg. Co., 415 N. 8th st.

MILLINERY TRIMMER—EXPERIENCED; STEADY WORK THE YEAR ROUND; GOOD PAY. APPLY RAER, STERNBERG & COHEN, 2105 LOCUST ST. (c3)

EXPERIENCED MILLINERY MAKERS.

Year-round position; good salary. Apply 2d floor, Sonnenfeld, 610 Washington.

MILLINER—Experienced maker and trimmer; good pay; also a girl to learn millinery trade, one who knows how to sew neat. Apply 5619 S. Broadway.

MILLINERY MAKERS AND APPRENTICES

Permanent position; good salary. Apply 2d floor, SONNENFELD'S, 610 Washington Av.

MILLINERY MAKERS

Desiring to make more money, see Mr. Levy, second floor, SENSENBRENNER'S, 6th and St. Charles. (c14)

Experienced Millinery Trimmers

Steady work 12 months. New sanitary daylight workroom; $15 week guaranteed.
ROYAL TRIMMED HAT CO.,
321 N. 14th st., cor Locust. (c14)

MILLINERY SALESLADIES—

Experienced; no others need apply. PARISIAN MILLINERY CO., 517 N. Sixth St.

MILLINERS—AND COPYISTS ON LADIES' TRIMMED HATS; GOOD PAY AND PERMANENT POSITIONS; ALSO APPRENTICES. PAY WHILE LEARNING. OUR HELP WORK UNDER THE MOST FAVORABLE AND HEALTHFUL CONDITIONS; LIGHT AND AIRY WORKROOMS. APPLY TO DEPT. 60, FIFTH FLOOR, KING-BRINSMADE MERC. CO. (c80)

MILLINERS WANTED

Permanent Positions All Year on Ladies' Straw Hats

Experienced trimmers on ladies' straw hats. Girls to learn millinery trade; salary paid while learning. Experienced straw sewers on all braids.
Samuel Haas Trimmed Hat Co.,
2225 Locust Street. (c62)

Scruggs-Vandervoort-Barney

Requires the services of millinery apprentices; good salary paid while learning and a promising future open to those who qualify: Apply Supt.'s office,
SCRUGS-VANDERVORT-BARNEY.

MOLDER HAND—Young man, with some experience. Lothman Cypress Co., foot of Angelica st. (c7)

NURSE—French. Call at 4516 Lindell bl. (c7)

NURSES—For institutional work; 8-hour service. Call Kinloch Clayton 2300. (2)

NURSE-GIRL—Colored, to take care of two children. 376 Walton. Forest 1761. (c)

NURSE—Practical, to take special case. Call afternoons, Room B, 915 Aubert av. (c)

NURSEGIRL—White. Lindell 3156W. 4044 Westminster pl. (c)

NURSE—For two children; experienced; good wages; references. Cabany 4954. 5671 Delmar. (c2)

NURSEGIRL—And assist with light work; between 14 and 16 years. Apply at shop 4971 Easton.

NURSE—Child's; white woman, experienced, refined, educated, thoroughly capable of taking entire charge of 3-year-old girl; city references required; for doing work of this kind, $30 to $40 per month. Phone Bomont 428 during day, Bomont 440 nights and Sundays. (c7)

NURSEGIRL—White; experience unnecessary. Call Cabany 8868. (c)

NURSEMAID—Middle-aged woman; white or colored. Apply 5550 Bartmer. (1)

OFFICE ASSISTANT—For general office work; good opportunity for advancement. Apply E. Myers Lye Co., 300 S. Third st.

OFFICE GIRL—$10 a week. 3100 Arsenal.

OFFICE GIRL—Over 16; experience unnecessary; salary $7. Box D-241, Post-Dis.

OFFICE GIRL—Anna Hotel, King's highway and Washington. (c)

OFFICE HELPER—Bindery experience preferred. 406 Benoist Bldg.

OFFICE GIRL—16 to 18 years of age; high school graduate preferred; for general office work; wholesome surroundings; good wages; chance for advancement; must be willing to penalty. Call Sayman bldg., 2117 Franklin av.

OPERATORS—Experienced, white pants and hemming; can make $18 and bonus. Marks, 903 Lucas av. (c2)

OPERATOR—Feller, on shirts; come ready for work; steady work guaranteed. Marglous Mfg. Co., 803 Lucas av. (c)

OPERATOR—On tacketer machine. A. Oltz & Co., 1125 Washington. Call Monday or Tuesday. (c)

OPERATORS—Experienced on power hemstitch and Bonaz embroidery machines. 213 N. 10th st. (c)

OPERATORS—Good pay; steady work. Call ready to work Tuesday morning. Rosenberg Garment Co., 1009 Washington, 4th floor. (c)

OPERATORS—We need 25 experienced operators on middies. We pay big prices; steady work the year round. Weinstock Mfg. Co., 615 N. 9th st.

OPERATOR—With some experience on patent button machine; $12 week to start and bonus thereafter. Larned & Carter, 19th and Pine. (c)

OPERATORS—Power machine; experienced; on shorts; part work; will pay $25 to $30 per cent bonus. Buckley Shirt Co., 210 N. Jefferson. (c6)

OPERATORS — Experienced single-needle operators on middy blouses and waists; good pay and bonus. M. M. Cohn Mfg. Co., 819 Washington av.

OPERATORS—And stitcher on sailor; least two years experience; must be accurate and neat worker; $60 to start; rapid advancement. Box W-296, P.-D.

OPERATORS—On power machines, to learn on embroidery machines; excellent opportunity to learn trade. Jacob Mange, 707 Washington. (c)

OPERATOR—Experienced on blind stitch and serges; we pay straight union scale; 100 per cent bonus; come ready for work. Marglous Mfg. Co., 803 Lucas av. (c)

OPERATORS—EXPERIENCED ON WILCOX & GIBBS LOCK STITCH MACHINE; PLAIN SEWING. APPLY RAER, STERNBERG & COHEN, 2105 LOCUST ST. (c3)

OPERATORS—With some experience on Union Special overlock machines; steady work; big pay. Singer Mfg. Co., 803 Washington, 7th floor.

OPERATORS—Pressers and examiners; steady work; new machines; best pay in city. Freedman-Zaitlin Mfg. Co., 704 N. 4th st. (c1)

OPERATORS WANTED.
Experienced on Union Special power machines. WEINSTEIN-LANDAU GARMENT CO., 1019 Washington av., 3d floor. (c)

OPERATORS—SEAMERS

On pants wanted. Feldman, 4th floor, 317 Morgan street.

OPERATORS.
We need 25 experienced girls on children's dresses; big earnings for good operators.
JUNGMAN-LANDECKER,
923 Washington; 6th floor, (c)

OPERATORS—25, experienced, to make suspenders, on big-grade Lion brand overalls; come ready to work; steady work guaranteed. Marglous Mfg. Co., 803 Lucas. (c)

OPERATORS—On ladies' silk shirt waists; best pay in the city; steady the year round. Prince & Co., n. e. cor. 18th and Locust st. (c1)

OPERATORS—Button operators on Competitor shirts; experienced; will take on some to learn; good pay while learning; come ready to work. Marglous Mfg. Co., 803 Lucas av. (c)

OPERATORS—On ladies' silk and muslin underwear; best pay in the city; steady the year round; will take a few beginners 16 years old and over. Prince & Co., n. e. cor. 18th and Locust st. (c1)

OPERATORS—For two-needle bucket machine; must be capable of earning $30 per week; all new machines; union scale and bonus; highest and best ventilated factory in the city; visit first. Pyramid Clothing Co., 507 N. Broadway. (c1)

OPERATORS—Experienced on men's neckwear, to do same at home; will rent machine and motor in home and furnish plenty of work at good prices to experienced operators. Apply Mueller-Carter Neckwear Co., 1405 Washington. (c2)

OPERATORS — Experienced on middies; can make as high as $30 per week with big bonus; steady and plain work all year round. CONSOLIDATED GAR. CO., 1324 Washington (3d floor).

OPERATORS

Two-needle machines; round felling; all parts house dresses. Apply R. LOWENBAUM, 2345 and Locust. (c1)

OPERATORS — Experienced on power machines to learn skirt making; guaranteed $12 while learning. J. DOISCHMAN GARMENT CO., 1209 Washington (6th floor). (c)

OPERATORS—On power machines to make middy blouses; steady work and $8 per week while learning. CONSOLIDATED GAR. CO., 1324 Washington (3d floor). (c37)

OPERATORS WANTED

Two-needle pocket, Union Special and single needle operators on overalls.

Operators on all operations on shirts; steady employment; big wages.

Textile Products Mfg. Co., Park and Dolman Sts.

STIX, BAER & FULLER requires the services of experienced power machine operator and hand sewer for drapery workroom. Apply employment office, second floor, Stix, Baer & Fuller.

We Are Open for Hand Sewers and Machine Operators

On coats. You can earn more money. See us.
MARX-HAAS CLOTHING CO.,
18th and Washington. (c)

OPERATORS—House dress and middy blouse; steady work; also pay double bonus; hot coffee free; have a talk with our forelady. VAL J. GOESSLING, 717 N. 11th St. (c)

OPERATORS—On all parts of pants; highest pay; short hours steady work guaranteed; no layoffs; liberal pay while learning. KORREKT PANTS MFG. CO., 1231 Washington Av. (c1)

Operators—Trimmers—Hand-Embroidery Girls

We will teach 50 girls to become efficient machine operators and trim children's and misses' hats; we guarantee $12 per week for experienced operators and $9 for learners; can easily double this salary after working 30 days; steady work, half a day Saturday year round. Bonus paid semi-annually to steady workers.
DELMAR MFG. CO., 415 N. 8th st.

OPERATORS—On power machines; daylight factory; sanitary conditions; make $20 to $30 per week. GRAM HEADWEAR MFG. CO., 905 Washington av. (c2)

OPERATORS—Experienced on power machines in any line of work; expert operators can make over $30 per week; good pay; steady work; ½-day Saturday all year around. SCHWARZ & WILD, 713 N. 11th. (c)

OPERATORS — DRESSMAKERS; $7.50 TO $35 GUARANTEED WEEKLY WAGES, ALSO CASH BONUS; SEWING DRESSES AND SKIRTS ON POWER MACHINES. APPLY TUESDAY MORNING, 3D FLOOR, 315 N. 10TH ST. EISEMAN BROS. (c1)

PANTRY GIRL—White; good wages, room and board. Apply Buckingham Annex Hotel, King's highway and West Pine bl. (c1)

PANTRY WOMAN—St. Louis Club, 3663 Lindell bl.

PANTS OPERATORS—Experienced; good wages; steady work. Primo Clothing Mfg. Co., 615 N. 8th st., 4th floor.

PANTS FINISHERS—To learn to finish ladies' garments; guarantee $10 to $12 per week while learning; modern daylight factory. Doschman Garment Co., 2209 Washington, 6th floor.

PARLOR MAID—White, experienced. Apply Room 201, Warwick Hotel, 15th and Locust.

PRESSERS—Experienced; $18 week. Star Dyeing and Cleaning, 3815 N. Grand. (c)

PRESSER—Girl; good pay. Capman Bros., 3100 Arsenal. (c2)

PRESS FEEDER—Good pay; steady work. Pearlstone Bindery Co., 1110 Pine. (c)

PRESSER—And spotter on ladies' garments, 4273 Olive. Fashion Clothes Cleaner. (c)

PRESSER—Steady work; good salary. South Side Cleaners and Dyers, 3823 S. Broadway. (c7)

PRESSERS—Experienced on middy blouses; good pay; steady work; bonus. M. M. Cohn Mfg. Co., 819 Washington, 6th floor. (c)

PUPIL NURSES—Apply Josephine Hospital. 1630 S. Grand. (c)

SALESWOMAN—To room at place of employment; good wages. Lindell 3519W, Delmar 2865X. (1)

SEAMSTRESS—Steady work. South Side Cleaners and Dyers, 3823 S. Broadway. (c7)

SEAMSTRESS—Experienced. Star Dyeing and Cleaning Co., 3515 N. Grand. (c)

SEAMSTRESSES—For repair work; collar machine. J. Arthur Anderson Laundry, 3970 Olive. (c)

SEAMSTRESS—Experienced in laundry; also girls to learn in other departments. Grand Laundry and C. Co., 3044 Lawton av. (c)

SEAMSTRESS—Power machine patching, mending and new work; aprons, towels; must be willing to do your best; advancement possible. Atlas Linen and Towel Service Co., 2719 Park av. (c7)

SALAD GIRL—Must be experienced. Benish Restaurant, 8th and Olive. (c)

SEWING GIRLS—TO WORK ON DRAPERY. MARX & JONES, 316 N. 8th. (c)

SEWING GIRLS—For draperies and lamp shades. Apply Warfield Shop, 427 N. Euclid. (c)

SECRETARY-STENOGRAPHER — A good chance for woman of ability; accuracy essential; prefer dictaphone operator; state salary and references. Box M-280, P.-D.

SHIRTMAKERS—ON ALL PARTS, FRONT MAKERS, SLEEVE MAKERS, NECKBAND MAKERS, U. S. GORE, U. S. YOKER, ALSO GIRLS TO LEARN. STEADY WORK; BEST PAY.

ELDER MFG. CO.,
23D AND MADISON. (c)

SKIRT MAKER—Experienced; $15 to $20 per week. Olivia. (c)

SKIRT AND COAT HELPERS—John W. Wohauka, room 318 Victoria Bldg., 8th and Locust. (c68)

SKIRT OPERATORS—Experienced. Apply Shapiro-Handerman Garment Co., 1019 Washington, 4th floor. (c)

SKIRT EXAMINER—And folder; steady work and good wages to right girl. Weinstein-Landau Garment Co., 1019 Washington av., 2d floor. (c)

SKIRT MAKERS—Experienced. 4815 Delmar bl.

SKIRT MAKER—Experienced for ladies' tailoring; steady work; good wages guaranteed all year round. Call at once, 2264 S. Compton, or call Victor 2867L. Grand 2263J. (7)

SKIRT OPERATORS

SKIRT EXAMINERS, GIRLS TO WORK SECTION WORK ON SKIRTS. GIRLS WILLING TO BECOME SKIRT OPERATORS; PAID WHILE LEARNING; DRESSMAKERS MUST KNOW HOW TO SEW ON POWER MACHINES. ALSO GIRLS FOR BUTTONHOLE MACHINE
STARR-KALTER GARMENT CO., 1110 Washington. (c)

SHIRT MAKERS WANTED

ELY & WALKER SHIRT FACTORIES, 8th and Hickory and 16th and Locust sts., sixth floor, can use experienced shirt makers on all parts. We are especially in need of joiners, sleeve makers, label sewers, examiners, cuff and neckband makers, and operators on U. S. machines for yokes, fronts, sleeving and felling; will take girls to learn and will pay by week while learning and guarantee steady work to experienced operators and learners. (c3)

SPOTTER—Experienced. Star Dyeing and Cleaning Co., 2515 N. Grand. (c)

SPOTTER GIRL—Ladies' department. Chapman Bros., 3100 Arsenal. (c2)

SPOTTERS—Experienced; steady work; good pay. Grand Dyeing and Cleaning Co., 3128 Easton. (c)

SPOTTER—Experienced, on dark goods; steady work; wages $21 per week. Call from 9 to 11 this morning or Tuesday. Mutual Cleaners, 3837 Easton.

STENOGRAPHER—Apply St. Louis Coffee and Spice Mills, 407 N. Main. (c1)

STENOGRAPHER—And clerical work. Rice-Stix Dirt Factory, 3d and Jefferson. (c)

STENOGRAPHER—$8 to start. Goldman-O'Brien-Nassauer, 819 Washington. (c)

STENOGRAPHER—With some bookkeeping experience. Box M-161, Post-Dispatch.

STENOGRAPHER—Clerk; must be accurate at figures; $18 per week. Box P-151, P.-D.

STENOGRAPHER—Beginner; steady position; call 15 S. 4th. (c2)

STENOGRAPHER—Call between 9 and 12, 808 Pine st. (c)

STENOGRAPHER—One hour each day; 4 to 6 o'clock; Royal machine; salary, $2.50 per week. Box M-182, Post-Dispatch. (c)

STENOGRAPHER — Experienced, for North St. Louis factory office; good position to right party. Box R-13, P.-D.

STENOGRAPHER—Young lady, with experience and reference; permanent position. Apply The White Co., 3422 Lindell bl. (c1)

STENOGRAPHER—To leave city. Call room 603 Le Salle Bldg., Tuesday morning, Sept. 2.

STENOGRAPHER—Experienced. Apply St. Louis Trunk and Hardware Mfg. Co., 609 Chouteau av.

STENOGRAPHER—State age, experience, if any, and salary; one with five years' experience preferred. Box P-146, Post-Dispatch.

STENOGRAPHER AND TYPIST—Bright; steady position. Tyler 872 Tuesday, advertising manager.

STENOGRAPHER—First-class; good salary. Call Sunday morning after 10 o'clock, Goldmarz Bros., 1104 Olive.

STENOGRAPHER—Young lady, 20 or 22 years. Royal Machine, 816 per week. Call 1017 Title Guaranty Bldg.

STENOGRAPHER—Beginner; must have high-school education; splendid opportunity. Box M-312, Post-Dispatch. (c2)

STENOGRAPHERS—Several, experienced; positions $55 to $80. Royal Typewriter Co., Employment Department.

STENOGRAPHER—With law experience; $75, permanent. Royal Typewriter Co., Employment Dept.

STENOGRAPHER—Experienced young lady; must have at least year's experience; take rapid dictation. Box K-375, Post-Dis.

STENOGRAPHER—Experienced; give references and salary expected. Box K-14, Post-Dispatch.

STENOGRAPHERS—Two, young, with some clerical experience. Call at Majestic Mfg. Co., 2644 Morgan st., for 3d floor.

STENOGRAPHER AND PIANIST—25-30, late November or early December birthday; interested in public reform movements. Box P-262, Post-Dispatch.

STENOGRAPHER—Experienced; steady position for right party; $12 start.
ROYAL TRIMMED HAT CO.,
321 N. 14th st., cor Locust. (c14)

STENOGRAPHER—Experienced, with good personality; for small West End office association work; salary $85. 886 Wright Bldg.

STENOGRAPHER—And bookkeeper; experienced; capable of taking full charge of trial balance. $20. Royal Typewriter Co., Employment Department.

STENOGRAPHER—Young lady; one who has had some experience preferred. Address, stating salary expected; good position for beginner. Box P-135, Post-Dispatch.

STENOGRAPHER—Must be rapid and accurate; state age, experience and salary desired; give telephone number. Box M-269, Post-Dispatch.

STENOGRAPHER—Young lady living at home to fill second position in law office; state age, education, experience, if any, and salary expected. Box D-301, Post-Dis.

STENOGRAPHER—Thoroughly competent, and for miscellaneous office work, for permanent position; salary $15; must give references. Box M-270, Post-Dispatch. (c)

STENOGRAPHERS—Two or 3 for few days; do copy work at home. Apply at Alcazar Hotel, after 11 a. m. Monday or Tuesday, room 201.

STENOGRAPHER—Lady for stenographic work and office assistant; permanent position; state experience, if any, and salary wanted. Box P-7, Post-Dispatch.

STENOGRAPHER—Machinery manufacturing company, West End office; education, experience, references and salary expected. Box M-85, Post-Dispatch. (c7)

STENOGRAPHER—Young lady, with at least two years' experience; must be accurate and neat worker; $60 to start; rapid advancement. Box W-296, P.-D.

STENOGRAPHER—Experienced young lady for small office; salary $12.50 to $13 week; must take dictation rapidly and transcribe correctly. Box K-246, Post-Dispatch.

STENOGRAPHER—And office assistant; no objections to beginner but must be bright, quick and of pleasing personality; state age and salary expected. Box D-300, Post-Dis.

STENOGRAPHER—Large wholesale house has opening for high-grade stenographer; splendid opportunity to one who can qualify; state age and experience. Box W-93, Post-Dispatch. (c7)

STENOGRAPHER—Girl with some experience, to work in office of wholesale tailoring company; in your reply, state age, extent of experience and salary expected. Box M-112, Post-Dispatch. (c)

STENOGRAPHER—Experienced, accurate and rapid in taking dictation and transcribing; permanent position with manufacturer; state age, experience and salary desired. Box M-150, Post-Dispatch.

STENOGRAPHER—And typewriter; experienced; able to take fast dictation and capable of taking care of correspondence; good position; state full particulars; lowest salary at first. Box K-174, Post-Dispatch.

STENOGRAPHER—With bookkeeping experience; flashy position for girl who can do taking telephone orders; one with floral shop experience greatly preferred. Box D-207, Post-Dispatch.

STENOGRAPHER—To assist with clerical work in purchasing dept. of manufacturing concern; must be experienced, age 25 to 30; state age, education and if now employed. Box K-333, Post-Dispatch (c)

STENOGRAPHER WANTED.
Wholesale coffee house has opening for an experienced stenographer that understands stencil cutting; good place, with good surroundings, for the right party; references required. Box M-80, Post-Dispatch.

STENOGRAPHER—Young lady who transcribes well; of good personality excellent position. Box W-167, Post-Dispatch.

STENOGRAPHER—Permanent position open commercial house for bright student; must be fair stenographer and willing to learn the business; moderate pay to start but rapid advancement if competent; give references and all information first letter. Box D-393, Post-Dispatch.

STENOGRAPHER—New York machinery manufacturer, opening St. Louis office at Boatmen's Bank Bldg., desires experienced stenographer, capable of handling correspondence and detail work; state experience, nationality, age and salary desired. Address communications to G. P. O. Box 771, Brooklyn, N. Y. (c)

STENOGRAPHER—Looking for a good, permanent position; good salary; one who is rapid and accurate and neat, preferably with experience in sales and advertising correspondence, follow-up system; only those who are certain that they can fill the above requirements need answer. Box K-266, P.-D.

STENOGRAPHER—Young lady; state age, experience, salary expected; must be bright, quick and of pleasing personality; state age and salary expected. Box D-300, Post-Dis.

STENOGRAPHER—Young lady; must be fair stenographer and willing to learn the business; moderate pay to start but rapid advancement if competent; give references and all information first letter. Box D-393, Post-Dispatch.

STENOGRAPHER—New

TED—WOMEN, GIRLS

N—To take up nursing. Apospital, 4207 Delmar.

N—Over 25, to work in sanexperience necessary. Apply 2909 East Grand. (c)

N—18 or 19, high-school edual work; in answering, give that may be of interest to Box M-282, Post-Dis. (c2)

WOMEN—We have for several young able of doing general , a splendid oppordvancement and good commence with; not o have previous exBox W-359, Post(c2)

AER & FULLER

services of experienced their enlarged beauty

URISTS
DRESSERS
L WAVERS
CUTTERS
ORKERS

positions; good salaries ion with excellent opporrapid advancement. Apnent office, second floor, Fuller.

DUS & BARR

quire for Their
ion Workrooms
ENCED FITTERS,
HANDS, SKIRT
AND EXAMINERS

girls with some ge of sewing, desirdvance in the alterade, will find exceppportunity here. positions with good to competent work-

5th Floor Alteraepartment.

nloch Telephone Company

rmanent positions to young no particularly desire to re they have well ventilated sanitary surroundings and y for advancement. These are in offices conveniently located in the residential experience not necessary. It ficult to learn to be a telyou will be well paid while ing taught the work and receive frequent increases according to length of Young ladies between 16 and of age are preferred. Notice ion of the offices, one may easy walking distance of Apply any day between and 6 p. m. Central Exth floor, Tenth and Locust Delmar Exchange, 4400 Delnue; Victor Exchange, Ann ana avenue.

at Did Your ther Say?

n You Showed Her Advertisement erday in Which Stated That ous-Barr Company s the Co-Operof

Women and Girls

LEARN THE WAY MAKE A GOOD NG AND BE LL PAID WHILE NG IT.

dn't your mother -that she considers fine thing for a to know how to ort herself—especy if she is surded with a wholee, moral environt while learning to me a business man?

dn't she say—that ever first spoke of "Dignity of Labor" ut a mighty good ght into human cirtion and that a ful day's work well e is something to proud of?

dn't she say—that bbishness and good erican citizenship er go together: that recent war has ght new meanings he word "Service:" that she would oner have her ughters become kers than dilettante rs any day?

and then—

Didn't she tell you go downtown and our Superintendent the Main Floor eony Tuesday morn-?

nous-Barr Co.

RE DOES THE HOME R HUNT THE MOST In ant" columns. Advertise and tinued.

HELP WANTED—WOMEN, GIRLS

Scruggs-Vandervoort-Barney

Women between the ages of 20 and 35, even though inexperienced, if willing to learn, can find lucrative positions in our institution.

We require the services of salesladies for the following departments:

Millinery
Laces
Neckwear
Trimmings
Ribbons
Notions
Suits
Coats
Ladies' Shoes

Apply to Superintendent's Office.

SCRUGGS-VANDERVOORT-BARNEY

CANVASSERS AND SOLICITORS—WOMEN

SOLICITORS—Experienced ladies: 2 to introduce high-grade products; wages and commission. Apply 3738 California.

WOMEN CANVASSERS—For household burglary insurance; salary and commission. Box W-414, Post-Dispatch.

YOUNG LADY—Of neat appearance, as advertising representative; good pay. Harris Studio, s. e. corner Grand and Franklin.

SALESWOMEN WANTED

DESIRABLE TRAVELING POSITION OPEN SEPTEMBER 15.
SALARY AND COMMISSION.
The sales manager of an old established Chicago corporation will be in St. Louis early in September to interview three well-educated women, between 25 and 40 years of age, who are free to do extensive traveling and wish to increase their income; position responsible, permanent and offers splendid opportunity for advancement. Give details concerning age, education and previous experience in first letter. Mr. C. C. Smith, Garland Bldg., Chicago, Ill.

EXTRA SALESLADIES

To work short hours. Apply to Mr. Levy, KLINE'S, 606 Washington Av. (c)

Saleslades Bundle Wrappers

Steady positions. Good salary. Apply Tuesday 8:30 a. m. Main Floor Balcony. PENNY & GENTLES, Broadway and Morgan.

KRESGE'S

Require the services of 50 more

SALESLADIES

for various departments.

Reliable girls will find permanent positions and splendid working conditions.

Good Pay

Splendid opportunity to advance. Kresge's girls enjoy many advantages, such as club room with dance floor, sun parlor, roof garden, hospital, rest rooms, instruction room, showers, etc.

Apply Employment Manager. Third floor. Take elevator.

S. S. Kresge Co.

5c and 10c STORE
Sixth, St. Charles, Washington—Kresge Bldg.

SALESWOMEN

EXPERIENCED, FOR MILLINERY, COATS & DRESSES, PERMANENT POSITIONS WITH PLENDID OPPORTUNITY FOR CAPABLE PEOPLE. APPLY TUESDAY MORNING. SUPERINTENDENT'S OFFICE.

B. Nugent & Bro. D. G. Co.

SALESWOMEN

EXPERIENCED, WANTED FOR ALL DEPARTMENTS, PERMANENT POSITIONS. WE ALSO HAVE VARIOUS SELLING POSITIONS FOR WOMEN BETWEEN THE AGES OF 18 AND 35 YEARS, EXPERIENCE NOT NECESSARY, GOOD SALARY PAID WHILE LEARNING WITH SPLENDID OPPORTUNITIES, ALSO POSITIONS FOR EXPERIENCED SALESWOMEN IN ALL DEPARTMENTS WHO CAN ONLY WORK SHORT HOURS OR PART TIME. APPLY TUESDAY MORNING. SUPERINTENDENT'S OFFICE.

B. Nugent & Bro. D. G. Co.

First-Class Millinery Saleslades

For high-class new store soon to open. A splendid opportunity to grow with the business. Excellent salaries will be paid those with experience.

Apply at once to

HENRY A. WEIL

916 Olive St.

Don't be content with an undesirable furnished room—for in the Post-Dispatch room for rent columns you will find good ones advertised.

50 Experienced Saleslades

FOR COAT, SUIT AND DRESS DEPARTMENTS; STEADY POSITION.

KLINE'S

606 WASHINGTON (c)

FOR SALE—WTD

Solid goods, 15c line, minimum $9c. Out-of-town orders 5c per line extra on Animals, Boats and Launches, Cameras, Store and Office Fixtures. Discount 1c per line on three or more insertions

MISCELLANEOUS FOR SALE

AIR COMPRESSOR—For sale; ½-h. p., d. c.; 110-volt; cheap. 2533 N. Taylor av.

AMERICAN FLAGS—For sale, 6x4, price $1.75 each; good quality. 29 N. 9th st.

ASK your dealer for "I Don' Wan' to Loose It," the big rong hit; by mail, 15c. Central Music Co., Murphysboro, Ill.

BATH TUB Wtd.—Toilet and plumbing material. 2525 Belt av. (c)

BABY WALKER—For sale; adjustable dress form. Cabany 3646.

BABY WALKER—For sale, and high chair and buggy; as good as new; cheap. 1800 S. 18th, rear.

BATTERIES—For sale, Everready flash light; always fresh. Linze's, 1129 Olive. (c)

BEVERAGES easily made at home; book, 25c silver. A. B., Box 154, Columbus, O.

BILLIARD TABLE—For sale; large size; all equipped; cheap. Box D-321, P.-D.

BILLIARD AND POCKET TABLES—New and secondhand, at lowest prices. Supplies and repairs. Missouri Billiard Mfg. Co., 119 E. Broadway St. Louis, Mo. (c99)

BILLIARD and pool tables for sale; new and secondhand; repairing and supplies of all kinds. A. E. Schmidt, 1111 Pine st. Main 2776. Central 4404 (c99)

BLACK PIPE—For sale; 500 feet, 1¼-inch; 2 cents per foot. 2210 Pestalozzi. Sidney 2206.

BLANKETS—For sale; U. S. army reclaimed olive drab pure wool blankets, $5.75; U. S. army reclaimed commercial comforts, approximately 6 pounds, $2.25; delivered anywhere in U. S.; satisfaction guaranteed. Bradley Bonded Warehouse Co., Greenville, S. C.

BLOWERS—For sale; Buffalo; in several sizes; lot of vises. Franklin Hardware, 812 Franklin. (c)

BOOKS—For sale, and go-cart. 3319A Potomac st.

BOTTLES—For sale, and patent porcelain and metal top stoppers; for home-made beverages. Columbia Bottle Co., 2245 O'Fallon; both phones. (c62)

BOX BALL ALLEY—For sale. Address W. H. Little, Kane, Ill.

BOXING GLOVES—For sale, set new; punching bag and stand; lung testing machine, pair dumbbells and swinging clubs; must move; will sell cheap. 1900 Bacon st. Central 9672J.

BRASS ORNACE—For sale; long model; in good as new. Call Sunday, between 1 and 4 p. m. 2820 Oregon.

BRICK WALL Water-proofing, $1.00 gallon. 5816 Bryan.

CANDY KETTLES—For sale; two, new, 20-inch, diameter, 10-in. deep. Box D-319, Post-Dispatch.

CASH REGISTER—For sale; total adder; almost new; $50; bargain. 1533 Pine.

CASH REGISTERS—For sale; 3; cheap. Herz Candy Co., 512 Locust. (c)

CASH REGISTERS—For sale; and organ, 7127 Pennsylvania av.

CASH REGISTERS—For sale, National; also St. Louis; small 5c to $1. Box D-413, Post-Dispatch.

CASH REGISTER—For sale; electric, double drawer, glass partition, steam table, safe. 2911 Franklin.

CASH REGISTERS—Computing scales, 24-hand; buy or exchange; largest exclusive dealers. Southern Cash Register Co., 1010 Pine.

CASH REGISTERS—Computing scales, 24-hand; buy or exchange; largest exclusive dealers. Southern Cash Register Co., 1010 Pine. (c62)

CHECK PROTECTORS—Money-changing machines, typewriters, payroll machines, adding machines, cash registers; we buy, sell or exchange. Adding Machine and Typewriter Co., 204 N. 7th. (c)

CHINA KILN—For sale; used very little; cheap. 203 South Jefferson.

CITY DIRECTORY—For sale, 1918, $3. 210 N. 4th st. (c)

COLLAR CASES—For sale; two; plate glass; 3 steel heart-shaped dies for cutting out cardboard. 3535 S. Spring av.

CLOCKS—For sale, several hundred clocks, large size, at reasonable price. 3628 Gilbert st.

CLUB MEMBERSHIP—For sale, Normandy Golf Club; membership certificate; will dispose of my membership in consideration of payment of quarterly dues. Box P-252, Post-Dispatch.

COFFEE MILL—For sale; Steiner electric, a. c. Frank's, 13th and O'Fallon. (c)

COFFEE MILL—For sale; electric; latest pattern; grinds and pulverizes; showcases. 2614 Pestalozzi st.

DESK—For sale; large, oak, roll-top desk and chair, library table and bookcase; other furniture. 4400 Bell av. Call between 10 and 2. 3150 Lafeyette av. (c62)

DRAFTING INSTRUMENTS—For sale; Keuffel & Esser; highest quality; model case; rules, sliding and magnifying glass, rubber curvature; $40. 4044 Castleman av.

DRILL CHUCKS—For sale; Jacobs; sizes from 0 to ⅜" and from 0 to ½"; a lot of small size tool grinders; will sell at a bargain. Franklin Hardware, 812 Franklin. (c)

FANS—For sale; two; 24 lamps, electric; one beer pump. 24 S. 22 st.

FAN—For sale; 12-inch, alternating current; like new; cheap. 732 Bayard.

FAN—For sale; d. c.; large size; $7.50; Premier electric vacuum, chandeliers. 3837 Delmar.

FENCE—For sale, 75 feet heavy iron fencing, 4½ feet high. 2816 Washington av., Piedmont 2683W.

FIRE HOSE—For sale, 500 feet, on iron reels, in 100-foot lengths; will sell cheap. Franklin Mdw. Co., 812 Franklin av. Central 2021R.

FIXTURES—For sale, combination electric and gas fixtures. 4842 Gravois.

FURNACES—For sale, 3, used, hot air; good condition. 3058 Easton. (c)

FRUIT JARS—For sale, Mason jars; quarts; cheap. 2816 Washington av. Bomont 2683W. (c)

FURNACES—PIPELESS

For sale, Jewe hot-air furnaces.
McHENRY, 3058 Easton. (c)

GARDEN HOSE—50 ft., guaranteed under; perfect condition; coupled; $4.50. 716 N. 11th st.

GAS WATER HEATER—For sale; copper coil; bargain. 3526 Easton av.

GAS WATER HEATER—For sale; connected to boiler for $10; no better made. 612 N. Sarah st.

GLASSBLOWER'S OUTFIT—For sale; small; stock glass tubing. 2926 Texas av.

GUARANTEED gasoline tanks and pumps; correct prices. Linze's, 1217 S. 8th. (c)

GRANITOID—A1 work. Schottler, 5956 Ridge. Cabany 8992R. Delmar 3358X. (c99)

GROCERY—Good paying, on account of other business. 212 Carroll. (8)

GROCERY STORE—And property; a big bargain; near St. Louis; auto as part payment; act quick. Box D-67, Post-Dispatch. (76)

HAIR NETS—For sale; in bulk; large size; all shades; also natural wavy hair; new stock. Miss Nettie, 2843 Lafayette.

HAT TRUNK—For sale; almost new. Call Forest 2604.

ICE BOX—For sale, florist's, display. 2925 S. Broadway.

ICEBOXES—For sale; two; slide top; one awning; one lavatory toilet bowl, high tank; one Anderson scale, one large fern. 6564 Greer av.

I. C. S. CHEMICAL SET—For sale; good condition. 1 Kirkwood 181.

INVALID CHAIR—For sale; $10; laundry stove, range, rugs; bargain. 4453 Easton.

INSTRUMENTS—For sale; new and secondhand builders' and surveyors' instruments. A. Wissler Instrument Works, 613 N. Broadway. Davis Bldg. (c99)

INVALID ARMCHAIR—For sale or rent. 1561 Wellston av.

INVALID CHAIRS—For sale; invalid beds; or rent; trusses, braces, elastic stockings, supporters. H. E. Lehde, 8 S. Broadway.

INVALID WHEEL CHAIRS—For sale or rent; sickroom requirements of every description. 6219 Olive. Phones: Delmar 4900; Lindell 3007.

INVALID CHAIRS—For sale or rent; bedside tables, back rests, crutches, sickroom supplies. R. J. Dawson Invalid Supply Co., 616 Pine st. (c99)

ITALIAN SHEET GELATINE—23 pounds, $1.25 per lb. 820 N. 8th st.

JIG SAW—For sale, foot power, with emery wheel, or exchange for camera; Sunday evening or week. 2922 Rutger.

LADDER—For sale; extension; 34 feet; $8, new. Dockery, 3915 Easton. (c)

LAMPS—For sale, electric, and bulbs; complete stock. Linze's, 1129 Olive. (c)

LAMPS—For sale; 100 Brascolites, with extra sockets in the stem for other lights; all complete, ready to hang; $6 each; come and get them while they last. Call Sayman bldg., 2117 Franklin av.

LEAD—Strictly fine, white, 8c lb., in 25-lb. steel pails. Star Jobbing Co., 826 N. 10th st.

LOWDOWN CLOSET—For sale, copper lined brass rutted. C. C. regular special B. M. F. lowdown closet combination. 410 Forsythe. Clayton.

MAGNETO—For sale; Michigan; for 4-cylinder; good condition; cheap. 782 Bayard.

MANDOLIN—For sale, and 2-quart ice cream freezer. 2315 Lynch.

MANGLE—For sale; electric; cheap. 3753 Cherokee st., Sunday morning.

MANTELS—For sale, six secondhand marble mantels. 2744 Lucas. J. Foglia.

MISCELLANEOUS FOR SALE

MASON JARS—For sale, quarts, 66c; pints, 60c; porcelain stoppered bottles, amber, quarts, 8c; pints, 6c; iron wheelbarrow, $2.75; bricks, about 850, $5.50; oak blocks 12 ft. long, 12x8, $1.50 each; poultry netting, ⅝ and ½ inch mine, 18 ft. lengths and smaller; reasonable; ⅝, ½ and ⅜ in. flat grease cans; new, cheap; large saloon wrench; crow bar and other articles. Call fax 1222M. 4043 Lorraine.

MEDICAL BOOK—For sale; instruments and operating table; must sell. 3522 Humphrey.

MEAT MARKET—And grocery; all cash; no delivery; rent cheap; sell at a bargain. Box N-361 Post-Dispatch. (53x)

MEN'S GYMNASIUM OXFORDS—For sale; $1.50; bowling shoes, $2 and up. Etavard, 1036 Market. (2)

MISCELLANEOUS TABLES—For sale; machine, stands, iron, hangers, tailor's fixtures. Box P-88, Post-Dispatch.

MODELS of mechanical, electrical devices, labor savers, novelties, and machine work. Box 207 N. 6th.

MOTOR—For sale, Evinrude detachable rowboat gasoline motor. 1129 Olive st. (c)

MOTORS—For sale or rent; all sizes, new and used; wiring, repairing and installing. Acme Electric Co., 277 Market st. (c99)

MOVING PICTURE MACHINES—For sale, 2 Powers, Elk head black bear rug. Box D-411, Post-Dispatch.

MOVING PICTURE MACHINE—For sale; stereopticon outfit and 200 slides; will sacrifice. 3859 Windsor pl.

OAK LOGS—For sale; 500; 50c each. Wm. J. Hilliard, Box 83A, R. R. 17, Glencoe, Mo.

OFFICERS' WALL TENT—For sale, 9x9, and folding cot; first-class condition; bargain. Cabany 3127 Maryland av. (c)

OIL PAINTINGS—3 large, 4x6 ft., $7 each. 7543 Woodland, Maplewood.

PAINTER'S ROPE FALLS—For sale; and gravel roofer's tank. 3421 Williams place.

PAINTS—We make paints for all purposes. Mechanics Paint Co., 715 Franklin. (c8)

PAINT—For sale, job lot, white and colors, $2 per gal.; mail orders filled. Ranette Co., 808 Pine. Olive.

PAINT—For sale, oil, for all painting purposes, $1.50 per gallon in 5 gal. lots; mail orders filled. Ranette Co., 808 Pine. Olive.

PAINT—Have a lot of house paint; high-grade; special price, $1.75 gal. Star Jobbing Co., 826 N. 10th.

PAINT—For sale, 1800 gallons house paint, all colors, $1.65 gallon; high gloss floor paint $2 gallon; enamel, $2.30 gallon; white lead, 5000 lbs., colors ground in oil; varnishes, paints, sundries and supplies sold at very low prices. 1419 Franklin. (c7)

PAINTING—For sale, wonderful painting (masterpiece), 200 years old; investigation solicited. Box D-53, Post-Dis.

PAPER CUTTER—For sale; 19-inch Chal. $75. St. Louis Sticker Co., 1627 Washington.

PARTS—For sale for any electric flat iron, ceiling fan. 1419 Olive.

PLUMBING and heating supplies sold direct at wholesale prices; 30 to 50 per cent saving; cast-iron pipe, fittings, closets, lavatories, kitchen sinks, all other plumbing and heating material; prompt shipment from a complete stock. The only house selling up-to-date, guaranteed material wholesale direct. Write for catalogue. Independent Plumbing and Heating Supply Co., 2117 Chestnut. (c99)

PLUMBING AND STEAM FITTING SUPPLIES

You do not have to be a plumber or steamfitter to buy from us. We sell to everybody for less than plumbers and steamfitters can buy. Write for illustrated catalogue.
PLUMBERS' SUPPLY CO., 1518 Olive. (c90)

POOL TABLE—For sale; recreation; complete; 12 cues; good condition; sell cheap. Benton 352.

PORCH SHADE—For sale, heavy green astrolux, 8 feet wide $10. 6402 Oakland. (7)

PORTABLE HOUSE—For sale, also build portable garages to order. 1010 Dolman.

POOL TABLES—For sale; 4; 4½x9. 6114 Page.

PRINTING—MATERIAL—For sale, type, rules, quads, spaces, etc.; price $30. Box P-196, Post-Dispatch.

PUMP—For sale, centrifugal, 8-horsepower, gasoline driven, 2-inch discharge. Forest 1917W.

REFRIGERATORS—For sale; counter display cases to promote sales of meat and provisions; terms to suit; get list of satisfied users. Howe Scale Co., 512-514 St. Charles st.

REVOLVING SAWS and tarpaulins; army tents and canvas goods. Kemp Manufacturing Co., 509 S. 4th st.

TENTS—For sale, all sizes, new and secondhand; display type; sizes from 7x7 ft., to 100x100, 612 N. 3d st. (c62)

TINNER'S TOOLS—For sale; 30-inch roller, etc. 2958 Easton. (c)

TINNER'S TOOLS—For sale; welding, brazing; blacksmith tools; anvil; cheap. 3511 Page.

TOILET BOWLS—Gor sale; flush tanks, new; will sell cheap. 2817 Stoddard.

TOILET OUTFITS—For sale; 3; low tank. 3402 Williams pl.

TOILET BOWLS Wtd.—Several used sanitary toilet bowls and flush tanks; also white enamel sink with enamel back and drainboard. Box K-183, Post-Dispatch. (c)

TOOLS—For sale, assorted lot of tools; chance for a mechanic. Call Monday afternoon. 5109 Cates av. (c)

TOOLS! HARDWARE! BRASS VALVES! Miscellaneous lot s. h. Stillson wrenches, pipe dies, two pipe vises, one set stock and dies, two pipe cutters, carriage clamps, files, auto pumps, jack screw, brass valves and petcocks, etc., etc.; also s. h. pipe and fittings, door locks, nails, etc.; pick out; cheap. 716 N. 11th st., Monday, after 10.

TRAILER—For sale; first-class; rubber tires; cheap. 5816A Vernon av.

TRUNKS—For sale, steamers fiber bound; new; barrain. 2184 Louise av., Wellston. (c)

TRUNKS—For sale; two; also handbag; good condition; bargain. 716 N. 11th st.; 11:30 to 2.

WINDOW SASH—For sale; 10; glazed; $3 each; good for hot beds or chicken houses. 1901 Oregon av. (c)

MISCELLANEOUS FOR SALE

WINDOW SHADES—For sale, measured and put up. Duplex, up to 38x7, $1 each. Standard Shade Co., Bomont 228, Central 8672. (c99)

WRIGLEY'S GUM COUPONS—For sale; several thousand; $1.50 per 1000. Lehbold, 1717 Lafayette.

YALE DRY BATTERIES—For sale, 30 amperes; try them. Linze's, 1129 Olive. (c)

EVER-READY Dale flashlights; get our prices. Linze's, 1129 Olive st. (c)

EVER-READY AUTO BULBS—For sale, best by test. Linze's, 1129 Olive st. (c)

NEW city map, just out, showing the route of every line, every street; indexed and numbered. Sent, postpaid, 25c. Foster's, 410 Washington. (c67)

BIG money getter, any place; the Lord's Prayer engraved on head of ordinary size pin; took three years to accomplish; price $500; might trade for good auto. P. O. Box 45, Victoria, Mo.

Announcement to Machine and Auto Repair Shops

A lot of 3000 machine drills, reamers, sizes from ⅜ to 3-inch, will sell at less than 50c on the dollar to large consumers; open Labor day 12 o'clock.
FRANKLIN HDW. CO., 812 Franklin av. Central 2621R.

MISCELLANEOUS WANTS

ADDING MACHINE Wtd.—Secondhand; in good condition; also card cabinets and office furniture; must be cheap. Call Olive 311, Mr. McGrath.

APPAREL Wtd.—Mens' suits, overcoats, hats; ladies' pay $50; auto will call, also furniture. 2617 Morgan. Texas Shipping Co., Delmar 50R. Grand 1846. (c8)

APPAREL Wtd.—Or men's suits, overcoats, ladies' dresses; need badly; pay up to $20 suit; need to ship South; auto will call. Delmar 965. Forest 767. 4426 Page. Joe Gelber.

BUSINESS CARDS printed, 500, $1.25; 1000 $2.00. Griffin Press, 4173 Enright.

BELSTEADS, stoves, chandeliers, etc., replated better than new. MUSICK'S PLATING WORKS, 917-919 Chestnut. Central 43 Main 1530. We plate any metal. any finish. (c99)

BOILER Wtd.—For steam heating; 1200 feet radiator. 5552A Easton.

BOXING GLOVES Wtd.—Set. 2713 S. Jefferson av.

CASH for rags, newspapers, magazines. Busy Bee, 3028 Cass. Central 9637R. (c7)

CASH paid for rags, newspapers, magazines, etc. Senter phone Kenrick 2192W. (c8)

CASH REGISTER Wtd.—Small, National; take lowest cash price. Forest 6057, 5120 Page bl.

CASH REGISTERS Wtd.—Two; for market; reasonable; cash; total adders. Box P-131, Post-Dispatch.

CASH REGISTER Wtd.—National; total; also total adder; describe. Box D-416, Post-Dispatch.

CASH REGISTER Wtd.—1c to 9c, up to $9, or higher; for cash. Box D-9, St. Louis, 5c to 95c. Box G-374, Post-Dispatch.

COPPER KETTLE Wtd.—Candy gas stove and 2 or 3 unfurnished rooms near Wisconsin and Cherokee street. 1905 Cherokee.

ELECTRIC FANS Wtd.—A. Ashinger, 3405 Cherokee. Victor 3109J.

EMPTY BARRELS Wtd.—And boxes, Gibson Brewing Co., 22-24 Ash st. Bomont 157.

EYE MAGNET Wtd.—Electric, for alternating current; by oculist. Phone Victor 669.

FANS Wtd.—A. c.; give size, make and price. 2217 Olive st.

FURNACES Wtd.—Secondhand; hot-air. Dockery, 3915 Easton av.; Lindell 747. (c)

HOT-WATER RADIATOR Wtd.—Reasonable. Delmar 529. Cabany 5100.

HOT-AIR FURNACES Wtd.—To buy; used. Lindell 3521. (c)

LUMBER Wtd.—Old; about 3000 feet; close to Granite City. Call 2413 N. Broadway, Tyler 2166.

PAINTER'S or tuckpointer's stage or tackle wanted; will buy or rent. L. Graeser, 5521 Alaska.

PERCOLATOR Wtd.—We repair all makes; put on handles that don't burn off; also repair and solder aluminum wares. 915 N. Broadway. (c)

PRINTING PRESS Wtd.—10x15 or 8x12. Griffin, 4173 Enright av.

PRINTING PRESS Wtd.—Small hand lever, Chase toy press. Box P-226, Post-Dis.

REGISTER Wtd.—Hot-air wall register, 2928 Belt av.

REPEATING RIFLE Wtd.—In good order. 6078 Evans. (c)

ROLL SOUDDER DIVIDER Wtd.—Duchess, Herz-Oakes Candy Co., 512 Locust st. (c)

RUSTIC ROCK Wtd.—Etc. Cabany 5100, Delmar 3296.

SCAFFOLD PLANKS Wtd.—To buy brick-layers or mason. Box P-305, Post-Dis.

SHEETS Wtd.—Secondhand; pillow slips, towels and bedspreads and quilts; also ladies' silk waists and underwear; state style, slightly worn. Box D-306, Post-Dispatch.

SHOTGUN Wtd.—Describe fully; must be bargain. Box P-130, Post-Dispatch.

SHOTGUN Wtd.—Single or repeating, 12 gauge; write box D-254, Post-Dispatch.

STEAMER TRUNK Wtd.—Box K-103, P.-D.

TOOLS bought and sold. 1611 S. Jefferson av. Harcourt. (c60)

TRUNKS Wtd.—And traveling bags; good condition. Grand 1846. Delmar 50R.

TRUNK Wtd.—Small size, Call Kinloch Laclede 1881.

VARNISH—For sale; $1.50 per gallon; furniture, woodwork or floors. 8713A Kossuth.

WARDROBE TRUNK Wtd.—Must be in good condition and price right. Box D-104, Post-Dispatch.

WASHSTAND Wtd.—And enamel bath tub. F. Steinbrenner, 1929 President st.; Victor 5590L.

WINE PRESS Wtd.—And mill. 5328 Michigan.

BUYER of ladies' and gentlemen's clothing; pay highest cash prices. E. Appelman, 4218 Page. Lindell 3135 or Delmar 2605.

I WILL buy your tools. Drop around at 1209½ Market st.

WANTED—Free dump for ashes and cinders. 2020 Howard. (c7)

WANTED—Automatic 25 cal. Colt; 12-volt generator; 1-6 h. p. A. C. motor; Fordsunabout. Box P-387, Post-Dispatch.

WE buy adding machines, typewriters, check protectors, duplicators, dictaphones, etc. Adding Machine and Typewriter Co., 204 N. 7th st.; Tel. Olive 1258, Central 2246. (14)

WOULD like to purchase 2 railroad tickets, Topeka or Kansas City, Colfax 1278J.

LINCOLN PAPER CO., 1518 Wagoner Pl.,

Pays cash for rags, waste, newspapers, magazines, metal, household goods. Forest 6732J.

HOUSEHOLD GOODS FOR SALE

APARTMENT FURNISHINGS—For sale, complete furnishings of recently fitted efficiency apartment. Apply Ragland, Apt. 808, 5544 Pershing; phone Cabany 3718W. (c7)

BABY BED—For sale; vernis Martin; $10; used 3 months. 2326 N. Union.

BABY BED—For sale; iron, with drop side; cheap. 3723 S. Jefferson av.

BABY BED—For sale; white enamel; excellent condition; $4.50. 6023 Waterman av.; 1st floor west.

BABY'S BED—For sale; reed sulky, high chair, hall runner, sewing machine, floor lamp. 2847 Nebraska av.

BABY BUGGY—For sale; gray reed; good condition. 2856 N. Euclid.

BABY BUGGY—For sale; gray reed. 4046A Shenandoah.

BABY CARRIAGE—For sale; gray; reed, $10. 3506 Henrietta avenue.

BABY CARRIAGE—For sale; white and red. Call Monday. 5610A N. Taylor.

BABY BUGGY—For sale; collapsible; good condition; reasonable. 3972A Utah.

BABY BUGGY—For sale; like new; cost $55; for $15. 2203 N. Spring.

BABY BUGGY—For sale; gondola; frosted blue; yellow wheels. 4050A McRee. (c)

BABY BUGGY—For sale; reed; child's bed; nursery chair. 5038 Humphrey.

BABY BUGGY—For sale; gray reed; good as new; cost $45; will sell for $18. Call Central 9087R Monday morning. (c)

BABY BUGGY—For sale; chifforobe, beds, dressers, dining-room set, piano, sewing machine, desk, ice box. 4007 Pine.

BABY CARRIAGE—For sale, brown reed; good condition. 4059A Russell.

BABY CARRIAGE—For sale, 5780 Kingsbury. Cabany 1379J. (c)

BABY CARRIAGE—For sale; ivory reed; like new. 2824A McNair.

BABY CARRIAGE—For sale; brown reed. 4217 Delmar. (c2)

BABY CARRIAGE—For sale; large brown reed; good condition. 2168 College av.

BABY CARRIAGE—For sale; gray enamel; like new. Forest 6080.

BABY CARRIAGE—For sale; gray reed Pullman $20. 4060A Maffitt.

BABY BUGGY—For sale, brown reed; good condition. 3811 Westminster pl.

BABY CARRIAGE—For sale; in good condition; $7. 2954A Cherokee.

BABY BUGGY—For sale, first-class condition; reasonable. 3415 Salena st.

BABY CARRIAGE—For sale; large size; gray reed; like new. 5240 Louisiana. (c)

BABY CARRIAGE—For sale; reasonable price; call Sunday morning. 3141 Oregon.

BABY CARRIAGE—For sale, new, perfect condition; cost $35; sell $18. 5465 S. Spring.

BABY CARRIAGE—For sale; reed; like new. 5062 Enright.

BABY CARRIAGE—For sale, good condition. 3811A Juniata.

BABY CARRIAGE—For sale; gray reed Pullman, and one red fox fur neckpiece. 3221 Cherokee.

HOUSEHOLD GOODS FOR SALE

BABY CARRIAGE—For sale, white Pullman sleeper; thick rubber tires; wooden wheels; like new. 3527 Salena.

BABY CARRIAGE—For sale, large brown reed; like new; reversible gear, artillery wheels; reasonable. 5921 Cook. (c)

BABY CARRIAGE—For sale, basket type; gray; like new, $19; cost $35. 3632 Botanical. (c)

BABY CARRIAGE—For sale; new, white reed; slightly used; cost $72 new; will sell for half. Grand 5428J. 3915 Utah pl. (c)

BABY CARRIAGE—For sale; black willow, reversible; good condition; reasonable. 5724 Garfield.

BABY BUGGY—For sale, beautiful, white, like new, value $50; sell for $30; infants' white enameled crib, with mattress and pillow, $7. 4106 Shaw. 24 floor west.

BABY CARRIAGE—For sale; dark blue wicker reed; cost $60; will accept $20 cash. Call Sunday afternoon, 3025 Allen. Grand 2125J.

BABY SULKY—For sale; gray reed; $5. 2912 Arsenal.

BED—For sale, brass bed, springs, mattress. Call Monday. 3306 Utah.

BED—For sale, 5x4 dresser, chairs and water heater, 5886 Ridge. (c)

BED—For sale; ¾, oak, and springs; $10. 2636 Margarette, Maplewood, Mo.

BEDS—For sale; vernis Martin; sacrifice, $6; worth $30. 5703 Spalding.

BEDS—For sale; brass; elegant, massive, new; $25; spring $5. 268 South Jefferson. (c)

BED—For sale, ¾ size, vernis Martin finish. 3907 Pine. 234 st.

BEDS—For sale, 12 in-a-dor, suitable for use in apartment buildings; practically new. 3849 W.-100. Post-Dispatch. Texas Shipping Co., Delmar 50R. Grand 1846. (c8)

BED—For sale; one iron bed and dresser; bargain. Apply Sunday or Monday, 3338 Liberty.

BEDS—For sale, two iron beds, ¾ size; chiffonier, hat rack, washstand; reasonable. 3531 Utah; Sidney 4266W. (c)

BED—For sale, vernis Martin, square posts, almost new, with springs and mattress, and mahogany dresser; first-class condition. Apply 4314 N. 14th st.

BEDS—For sale; all iron; new cotton-top mattress; all iron springs, $7 and up; glass-door safes, $4 up; dressers, $5 up; washstand to match, $1.50 each; center table, $1; chairs, 50c up; rockers, $1.50 up; wardrobes, $5 up; crowded house of all kinds of up-to-date furniture at very low prices. Our goods are all sanitary; secondhand in name only. We sell wholesale to dealers in carload lots; packing and shipping free to out-of-town buyers. Take Belt or Bellefontaine cars; they pass our door; or Forest Grove car. Cherokee car, and get off at 12th and Clark, walk 2 blocks west and turn south, or transfer to Belt line. Look for the name of Levy Bros., 311-313 S. 14th st.

BEDROOM SUITE—For sale; beautiful 6-piece walnut; will exchange for 1922A Walton.

BEDROOM SUITE—For sale, complete; bargain. 3835 Delmar bl. (c7)

BEDROOM SUITE—For sale; 6-piece American walnut suite; cane silk damask 3-piece mahogany living-room suite, 9x12 Wilton velvet rug. 1212A Walton.

BEDROOM SUITE—Circassian walnut; $85; poster bed; mahogany suite, $85; brass twin beds, complete, $65; dining-room suite, $30; rugs. 3844 Delmar. (c)

BEDROOM SUITE—For sale; beautiful, 6-piece, American brown walnut; like new; also davenette suite, library table, chest; floor lamp, rugs; bargains. 4031 Page bl.

BEDROOM SET—American walnut; Chippendale design, consists of chiffonier, combination dressing table and bed; brand-new sample; will sell for less than half the price. Levy Bros., 311-313 S. 14th st. (c)

BEDROOM SUITES—Almost new; beautiful American walnut, mahogany, ivory; brass bed, fine davenette suite, player-piano; handsome living-room furniture, library table, davenette suite, phonograph, rugs; bargains; terms. 5127 Cabanne. (4)

BEDSPREAD—For sale; large, hand crocheted; can be seen at 1735 Elliot av.; Eunice M. Fitch.

BEDSTEAD—For sale, fine mahogany; $18. 3615 Laclede. (c)

BOOKCASE—For sale, black walnut. Call at 1927 Montgomery.

BOOKCASE—For sale, with desk, $7.50; ladies' silk waists and underwear; state style, slightly worn. Box D-306, Post-Dispatch.

SHOTGUN Wtd.—Describe fully; must be bargain. Box P-130, Post-Dispatch.

SHOTGUN Wtd.—Single or repeating, 12 gauge; write box D-254, Post-Dispatch.

STEAMER TRUNK Wtd.—Box K-103, P.-D.

TOOLS bought and sold. 1611 S. Jefferson av. Harcourt. (c60)

TRUNKS Wtd.—And traveling bags; good condition. Grand 1846. Delmar 50R.

TRUNK Wtd.—Small size, Call Kinloch Lacleda 1881.

VARNISH—For sale; $1.50 per gallon; furniture, woodwork or floors. 8713A Kossuth.

WARDROBE TRUNK Wtd.—Must be in good condition and price right. Box D-104, Post-Dispatch.

WASHSTAND Wtd.—And enamel bath tub. F. Steinbrenner, 1929 President st.; Victor 5590L.

WINE PRESS Wtd.—And mill. 5328 Michigan.

BUYER of ladies' and gentlemen's clothing; pay highest cash prices. E. Appelman, 4218 Page. Lindell 3135 or Delmar 2605.

I WILL buy your tools. Drop around at 1209½ Market st.

WANTED—Free dump for ashes and cinders. 2020 Howard. (c7)

WANTED—Automatic 25 cal. Colt; 12-volt generator; 1-6 h. p. A. C. motor; Fordsunabout. Box P-387, Post-Dispatch.

WE buy adding machines, typewriters, check protectors, duplicators, dictaphones, etc. Adding Machine and Typewriter Co., 204 N. 7th st.; Tel. Olive 1258, Central 2246. (14)

WOULD like to purchase 2 railroad tickets, Topeka or Kansas City, Colfax 1278J.

LINCOLN PAPER CO., 1518 Wagoner Pl.,

Pays cash for rags, waste, newspapers, magazines, metal, household goods. Forest 6732J.

HOUSEHOLD GOODS FOR SALE

APARTMENT FURNISHINGS—For sale, complete furnishings of recently f

HOUSEHOLD GOODS FOR SALE

FURNITURE—For sale; we get all our goods from storage department, therefore we can sell you better, substantial second-hand furniture and stoves to furnish your bedroom dining room or kitchen with large selection modern goods; our price will surprise you; we ship anywhere; closing out all gas ranges and refrigerators at half price. Wagner Bros. Moving and Storage Co., 208 S. Jefferson. (c)

GAS HEATER—For sale: Quick Meal blue enameled gas heater and gas range, 3-oven; dresser. Axminster rug and couch. 3251A Park.

GAS RANGE—For sale; Majestic. Phone Wydown 153.

GAS RANGE—For sale, side oven; fine condition; call Monday 2-5. 5543 Enright.

GAS RANGE—For sale, blue enamel; side oven; $40. 3947A Easton.

GAS RANGE—For sale, and bed; $5. 3012 N. Grand.

GAS RANGE—For sale, Quick Meal; excellent condition; bargain. 5228 Easton.

GAS RANGE—For sale; Quick Meal; reasonable. 3264 Cabanne ave., Sidney 3807R. (c)

GAS RANGE—For sale; Quick Meal; cheap, 1711A Russell.

GAS RANGE—For sale; Quick Meal; $5. Call before 12. 6122 Page.

GAS RANGE—For sale Quick Meal; white enamel doors; like new; $30. 3944 Delmar.

GAS STOVE—For sale; blue enameled; one dining-room set, oak; two 9x12 rugs; other furniture. 5040 Minerva pl.

GAS RANGES—For sale; renewed Quick Meal and other standard makes; A1 condition, guaranteed; $18 up. Call at Prosser's, 3220 Olive. (c)

GAS RANGE—For sale, $5; icebox, $4; iron davenport, $7. 3a Anniston rug, $20; small rugs, oak buffet, baby bed. 2802 N. Grand av. (c2)

GAS STOVE—For sale; in good condition; $10. 1824 Lucas pl.

GAS STOVE—For sale; Quick Meal; $6. 2834 Arsenal.

GAS STOVE—For sale; nearly new Herrick oak bed; kitchen table. 3514 Utah pl.

GAS STOVE—For sale; good condition; call Sunday 5448 Minnesota.

GAS STOVE—For sale; laundry stove, child's crib, mattress; coal range, stove-board. 4142 Flad.

GAS STOVE—High-oven Quick Meal, $20; icebox, $5; ordinance; horse, child's wagon; fresh eggs. No dealers. 4027 Magnolia pl.

GAS STOVES FOR SALE

Very large selection of gas stoves, slightly used, overhauled and tested; each one guaranteed when sold.

LANGAN BROS. FURNITURE CO.,
1818 and Washington. (c2d)

GO-CART—For sale; black wood; Pullman style; leather hood; chean. 1146 Bayard.

GO-CART—For sale, large; reed, slightly used; also bassonette, cheap. 2902 Wyoming. (7)

GO-CARTS

Oversize Rod and will sell at cost to clean out stock.

GAS RANGE—For sale, 5658A Maple av., Cabany 4706W. (c)

GAS RANGE—For sale; in good condition, price reasonable. Call Sunday morning, Victor 344697. (c)

GAS RANGE—For sale; Quick Meal; excellent condition; bargain. 5228 Easton.

GAS RANGE—For sale; Quick Meal; reasonable. 3264 Cabanne ave., Sidney 3807R. (c)

GAS RANGE—For sale; Quick Meal; cheap, 1711A Russell.

GAS RANGE—For sale; Quick Meal; $5. Call before 12. 6122 Page.

GAS RANGE—For sale; Quick Meal; white enamel doors; like new; $30. 3944 Delmar.

GAS STOVE—For sale; blue enameled; one dining-room set, oak; two 9x12 rugs; other furniture. 5040 Minerva pl.

GAS RANGES—For sale; renewed Quick Meal and other standard makes; A1 condition, guaranteed; $18 up. Call at Prosser's, 3220 Olive. (c)

GAS RANGE—For sale, $5; icebox, $4; iron davenport, $7. 3a Anniston rug, $20; small rugs, oak buffet, baby bed. 2802 N. Grand av. (c2)

GAS STOVE—For sale; in good condition; $10. 1824 Lucas pl.

GAS STOVE—For sale; Quick Meal; $6. 2834 Arsenal.

GAS STOVE—For sale; nearly new Herrick oak bed; kitchen table. 3514 Utah pl.

GAS STOVE—For sale; good condition; call Sunday 5448 Minnesota.

GAS STOVE—For sale; laundry stove, child's crib, mattress; coal range, stove-board. 4142 Flad.

GAS STOVE—High-oven Quick Meal, $20; icebox, $5; ordinance; horse, child's wagon; fresh eggs. No dealers. 4027 Magnolia pl.

GAS STOVE—For sale; cheap. Mrs. Hawken, 3571 Sidney st.

GAS RANGE—For sale; Quick Meal, two chairs and one rocker. Call at 3113A California.

GAS RANGE—For sale, $5; refrigerator, kitchen cabinet, $9.50; iron bed, $2.50. 3323 Olive. (1)

HALL TREE—For sale, golden oak, $8.50. 3328 Easton.

HEATING STOVE—For sale; $7. 4573A Easton, 1st store.

HEATER—For sale; range, gas stove, gas chandeliers. (c)

HEATER—For sale, new Victor and Buck's Fawn laundry stove, 3853 Shenandoah.

HEATERS, ranges and gas stoves of all kinds. Call Monday, 2021 Shenandoah.

HEATER—For sale; hard coal. 2501A Sullivan av.

HEATERS—For sale, large and small coal heaters; cheap; Sunday, 10 to 12. 4362 Penrose st.

HEATER—For sale; hot blast; 2-burner gas plate. Vose iron crank, cheap. 2107 Bell. 3566 Salena, Sidney 1338R.

HEATER—For sale, soft coal heater; fine condition, $12. 2816A Marcus av.; no dealers.

HEATING STOVE—For sale, 5 feet high, $12; talking machine, hornless, $12. 1910 Delmar.

HEATING STOVE—For sale, large Hot Blast; never been used; sell very cheap. 766 Walton.

HEATING STOVE—For sale; Superior; and linoleum; excellent condition. 1504 Lafayette.

HOUSEHOLD GOODS—For sale, 4936 Wise; 3 rooms; heavy quartered oak; used few months. From 9 to 3 Sunday and Monday; no dealers, stored at 3383 Dixie.

HOUSEHOLD FURNITURE—And stoves for sale, 2837 St. Louis.

HOUSEHOLD GOODS—For sale; carpets, gas range, bar; must be sold cheap; household goods. Call 3117 Easton. (c)

HOUSEHOLD GOODS—For sale; clothing and man's fur coat; leaving town, 210 N. Sarah st. (c)

HOUSEHOLD GOODS—For sale, including Buck's gas stove, brass bed, willow rocker, carpets, and other furnishings; reasonable. Call Colfax 2031J, or 2043 Fair. (c)

HOUSEHOLD GOODS—For sale, solid mahogany living room suite, sideboard, library table; brand-new, a bargain, 5583 Pershing. 24 floor east.

HOUSEHOLD GOODS—For sale, beginning Monday and lasting all week for storage charges; contents of 50-room hotel, consisting of brass, metal mattress, 9x12 Axminster rugs, chiffonier and everything to complete a home; a very big bargain; also refrigerator, 3 stoves, bathtub and washstand; crating free of charge. Branch, 325,000 storage house, 2018 Franklin.

HOUSEHOLD GOODS—For sale, beautiful early English library table, large Victrola, umbrella stand, fine chine, solid and costly mantel clock, cut glass, silver, etc.; must go; fine service; Quick Meal high-oven gas range Wilson heater, gas iron, vacuum cleaner, electric fan, dancy mirrors, silver and various picture frames, high wicker sewing basket; chafing dish; all like new. 6108 Kingsbury. (c)

HOUSEHOLD GOODS—For sale; everything in household goods, such as refrigerators, kitchen cabinets, round extension dining tables, any finish, chairs, china closets, buffets, parlor suits, chiffoniers, divans and solid oak dressers, bedroom suites, dressers, iron beds, springs and cotton mattresses, $10.50; stair carpet, $3.50; rugs, $2.50. 3268 Page.

KITCHEN CABINET—For sale, Forest 8702. 4301 Lacledo.

KITCHEN CABINET—For sale; glass cupboard and table. 3745 Pennsylvania.

KITCHEN CABINET—For sale; excellent condition; $12.50; bargain. 5228 Easton.

KITCHEN CABINET—For sale; Hoosier; in good condition; $7.50. Call Sidney 3426R.

KITCHEN CABINET—For sale; davenport and linoleum. 1414A N. King's highway. (c)

KITCHEN CABINET—For sale; colonial roll-er top like new. $30. 4296 Beethoven.

KITCHEN CABINET—For sale; white chiffonier, 3712 Wilton ave. 3940 Lafayette. Grand 3019M. (c)

KITCHEN CABINET—For sale; blue enameled; mahogany bedroom set and two rugs. Delmar 3870. (c)

KITCHEN CABINET—For sale; Sinmon Oak; various articles; cheap. 2856 Henrietta st.

KITCHEN CABINET—For sale; have a sample left over, will save you money. 9125 Broadway. (c)

LAMP—For sale, beautiful gas table lamp, $12. 3720 Garfield.

LAMPS—For sale, electric floor and table lamps, oak or mahogany; bargain. 3809 Finney.

LAUNDRY STOVE—For sale; tank heater, with tank; 220 N. Sarah.

LIBRARY TABLE—For sale; new; oak; rug, mission; 4187 Gleason av. (c)

LIBRARY TABLE—For sale; chair, rug, kitchen table. 5037 Northland.

LIBRARY TABLE—For sale; $17; mahogany finish; no dealers. 2414 S. 11th. (c)

LIBRARY TABLE—For sale; leather seat; quilted silk; sacrifice; most beautiful set in the city. Apartment, 4340A Olive.

LIBRARY TABLE—For sale; and desk; cane settee; parlor rocking chair; like new. 3966 Page; apartment F.

LIBRARY TABLE—For sale; $12; and table; solid oak; like new. 5743 Kingsbury. (2)

LIBRARY SET—FOR SALE; LEATHER SEAT; MISSION DINING ROOM SET; BEDROOM SET; GAS STOVE AND SEVERAL ODD PIECES; QUICK SALE; LEAVING TOWN. CALL 3846 DE TONTY.

LINOLEUM—For sale; blue and white block 12x12 feet; very cheap; moving. 4426 Delmar.

LINOLEUM—For sale; kitchen cabinet, table, refrigerator, aluminum utensils, sanitary couch, horsecobble, toys, etc. Call today, 4444 Arsenal, 2d floor east rear. (c)

LIVING ROOM SET—For sale, 3 piece fumed oak set, good condition; Axminster rug. 4187A Lafayette.

LIVING ROOM FURNITURE—For sale, latest style, brand-new; bargain. 5882A Easton. (c)

LIVING-ROOM FURNITURE—For sale; almost new; cane-velour; library table, player-piano, bedrooms, dining suits, phonograph, bargains. 4127 Cabanne.

LIVING-ROOM SUITE—For sale; beautiful brocaded silk damask, cane back, 3-piece; solid mahogany; will sacrifice. 1212A Walton av.

LIVING ROOM FURNITURE—For sale; 3 piece tapestry set; bird's-eye maple dresser, chiffonier, mahogany finish bed, springs and sills, etc. Call Sunday before 2. 5510 Cabanne av., 2d floor apartment. (c)

MIRRORS—For sale, beveled plates, in frame; $7.50; bargain. 5228 Easton.

PARLOR SET—For sale; fine 3-piece leather; $35. 3615 Lacledo. (c)

PARLOR SUITE—For sale; green plush; oak dresser, chiffonier, mahogany finish bed, sills, etc. Call Sunday before 2. 5510 Cabanne av., 2d floor apartment. (c)

PARLOR SUITE—For sale; 5-piece; bargain. Call Monday. 3065 Windsor pl. (c)

PARLOR FURNITURE—For sale, mahogany finish; in good condition; also rugs. Cabany 1485J.

PARLOR SUITE—For sale; black leather; like new. Call Sunday or evenings. 3419A Alberta.

PARLOR SET—For sale; 5-piece; also complete mahogany floor lamp with shade; almost new. 3940 Bell, Grand 3220R.

PARLOR SUITE—For sale; 4-piece mahogany finish; upholstered in silk velour; 2 velvet rugs, brass bed, white enameled chiffonier, oak dresser, 10x13, side-liner portable gas range, sell cheap. 3a Flad, 4000. All or part. 1412 Evergreen, Wellston.

PIANO—For sale; upright; dining-room set, davenport, gas range, refrigerator. Cabany 3735J.

PILLOWS—For sale, 2 pairs; new; filled with pure white goose feathers; 3338 Arsenal st.

PRINCESS DRESSER—For sale; handsome quarter-sawed oak; child's desk; fine mahogany rocker, parlor table. Forest 3818 Chateau, third floor.

QUICK MEAL RANGE—And water heater for sale; large high oven; kitchen utensils, clothes wringer. Forest 4907.

RANGE—For sale, Superior, like new, 3568A Michigan av.

RANGE—For sale; Buck; Charter Oak air-tight. Wilson heater. 4453 Easton.

RANGE—For sale; like new; must sell in a hurry; 5 rooms; 3d floor rear. 6150 Etzel.

RANGE—For sale, 6-hole Bridge & Beach; cheap. 5319 Blow.

RANGE—For sale; Buck's coal; like new; will sacrifice, $15. 2140 Hickory st.

RANGE—For sale; blue enameled; hot-water tank; small hard coal heater and gas iron. 3901 Winnebago.

RANGES—For sale; big lot; almost new; nice combination coal and gas; will sell at very low price, Levy Bros., 813 S. 14th. (c)

RANGE—For sale; Bridge & Beach; hot-water coil; good condition; cheap. Sunday 10 to 12. 4972 Penrose.

RANGE—For sale, Buck's range; good condition; cheap; also one collapsible go-cart. 2078A st. Louis.

RANGES—For sale; Superior; hot water back, Al condition; bargain. Hoffman, 3306 Humphrey ave.

RANGE—For sale; $7.50; Charter Oak heating stove, $5; davenport, $8.50; brass bed, $10. 3725 Olive.

RANGE—For sale, high oven Quick Meal; kitchen utensils, clothes wringer. Forest 4907.

RANGE—For sale; large Majestic; and at Estate sale; brand-new; bargain. 5882A Easton, 1st store.

RANGE—For sale; range, gas stove, gas chandeliers. (c)

RANGE—For sale, new Victor and Buck's Fawn laundry stove, 3853 Shenandoah.

RANGE—For sale; combination coal and gas range; Quick Meal, $60 takes it. Victor 2736J, also victrola.

RANGE—For sale; Superior, Bridge & Beach; cast iron; hot-blast heater. Quick Meal gas range; used one winter; cheap. 2747 Sorrig av.

RANGE—For sale, with hot water attachments; same as new; used 1 winter; dresser, 3 rockers, bed; also velvet rug and couch. 3938A Folsom.

RANGE—For sale; Bakewell; Quick Meal gas stove, oak dresser, 2 rockers, mahogany finish bed, springs, chairs, Axminster rugs; must be sold. 1418 Hodiamont.

RANGES—For sale; new Garland combination coal and gas; also 2 coal; used white doors; regular $125 stove for $75; guaranteed. Wagner's, 203 S. Jefferson.

RANGE—For sale, one Bridge & Beach all cast-iron; hot-water coil; 15-inch oven; equipped with hot-water front; only used two years; price $40. Apply 4112A Botanical av. Bell, Grand 1220R.

REFRIGERATOR—For sale; porcelain lined; practically new; sell cheap. Call 1228 Ann.

REFRIGERATOR—For sale; white enamel, used but little; bargain. 5228 Easton.

REFRIGERATOR—For sale; Quick Comfort; first-class condition. 5396 Pershing. 3d floor east.

REFRIGERATOR—For sale, side icer, $18.50; small refrigerator, $6; icechest, kitchen cabinet, gas range. 3223 Olive. (c)

REFRIGERATOR—Now but slightly used; renewed; Al condition; several large extra good, very reasonable. Prosser's, 3220 Olive st.

RUGS—For sale; like new, Chicago Carpet Cleaning Co., 3629 Finney. (c2d)

RUGS—For sale; 3 Axminsters, one Brussels, 9x12; state age. 3963 Washington.

RUGS—For sale; wool fiber; 9x12; $24 value $9.95. Star Jobbing Co., 926 N. 10th.

RUGS—For sale; 12x15 velvet, 9x12 Axminster, good as new; $25 pair; 9x12 Axminster, $15. 3a Anniston rug, $20; small rugs, oak buffet, baby bed. 2802 N. Grand av. (c2)

RUGS—For sale; two beautiful rugs, 9x12; must sell. 1479A Blackstone av. (c)

RUGS—For sale; 6x12, $10; 8x10, $8; davenette, $12. 4272 Delmar.

RUG—For sale; Axminster; in good condition. 3909A Folsom.

RUG—For sale; Axminster; 10½x13½; new. 1470 Blackstone.

RUG—For sale; mar. 9x12; pink with white border. 5226 Tennessee.

RUG—For sale; woven; 4½x10½; new and clean. Call Monday. Cabany 3863. (c)

RUGS—For sale; Axminsters; large and small; in good condition. 4615 Enright av.

RUGS—For sale; 9x12 Axminster, $25; 11½x12, $25; Brussels, 1817 S. Broadway. (c)

RUGS—For sale; 3 bedroom rugs; kitchen furniture. 3840 Cook av.

RUGS—For sale; Axminster, 9x12, Oriental; red and green; perfect condition; $20. 4262 Botanical av.

RUG—For sale; Axminster; 10½x13½; new. 1470 Blackstone.

RUG—For sale; mar. 9x12; pink with white border. 5226 Tennessee.

RUG—For sale; woven; 4½x10½; new and clean. Call Monday. Cabany 3863. (c)

RUGS—For sale; Axminsters; large and small; in good condition. 4615 Enright av.

RUGS—For sale; 9x12 Axminster, $25; 11½x12, $25; Brussels, 1817 S. Broadway. (c)

RUGS—For sale; 3 bedroom rugs; kitchen furniture. 3840 Cook av.

RUGS—For sale; Axminster, 9x12, Oriental; red and green; perfect condition; $20. 4262 Botanical av.

RUG—For sale; Axminster, 9x12; 11½x12; new; $25; hall runner, $5. 5837 Delmar. (c)

RUG—For sale; 9x12; fringed; like new; Persian design; sacrifice $42.50. Apartment, 4340A Olive.

RUGS—For sale; almost new; beautiful living-room furniture, dining suite, player-piano, bedrooms, davenette suite, brass bed, phonograph; bargains. 5127 Cabanne.

RUG—For sale; Axminster, 9x12; combination fixtures, 1 oak and 1 mahogany rocker and about 9 yards inlaid linoleum. 3416A Hamilton.

RUGS—For sale, Marquette and velvet rugs, princess dresser, mirror, wardrobe, folding bed, library table, music cabinet, steel coal and gas range, books, curtains. Sunday, 4217 Cleveland av.

RUGS—For sale, two large Axminster rugs, gentleman's arm chair, office desk, also oak office bench, with leather seat and center table; all in first-class condition. Call 5535 Vista av. (c)

SIDEBOARD—For sale, $8; bedroom set, $10; call Monday. 1002 Wash st. (c)

SOFA—For sale, beautiful antique solid mahogany rose tip sofa; antique chest drawers. 5120 Pearl.

STAIR CARPET—For sale; and wood stove. 2927 Henrietta. Grand 3059L.

STAIR CARPET—For sale; kitchen cabinet and also other furniture; reasonable. 529 Whittier st.

SPRINGS—For sale; bed, chiffonier, bookcase and piano. Call 6451 Vermont, in the morning. (c)

HARD COAL STOVE—For sale; large; Kalamazoo; used as Grand; $60. Glasgow, 4000 Olive st.

SIDEBOARD—Oak; for sale, cheap. 4009 N. 22d st.

SIDEBOARD—For; sale; practically new quartered oak; Cogan's claw feet; buffet effect. 3151 Terry.

SILVER SERVICE—For sale; also other silver; 6 chairs, third floor. (c)

STOVE—For sale; heating; Charter Superior, No. 141; no dealers. 2921 S. 18th.

STOVES—For sale; heating stove and laundry stove; good condition. 4446 Minnesota.

STOVE—For sale; soft coal; very cheap. 3726 S. Jefferson av.

STOVE—For sale; Charter Oak, double iron body; mattress. 5567 Olive.

STOVES—For sale, 3 stoves and some furniture. 2208 Henrietta.

STOVE—For sale; icebox and davenport. 4009 Penrose.

STOVE—For sale, Peck's Radiant Home, oval pistol; used 2 seasons; $15. 5626A Alabama av.

HOUSEHOLD GOODS FOR SALE

STOVE—For sale, combination gas cook stove; will sell cheap; call Sunday. 5600 Page.

STOVES—For sale, big heater and laundry stove and gas stove; iron folding cot; iron bed, sanitary couch. Call Laclede 2148; 5002 Ray av.

STOVES—For sale, $30, including combination steel and cast iron ranges, cook stoves, air-tight hot blast and heaters; these goods are all popular makes, fully nickeled; we carry a complete line of Steel Ranges at Beach. Charter Oaks and Quick Meal combination ranges, in blue or gray enamel; buy here; new combination range and we will allow you $5 to $15 on your old one, no matter how badly used; our goods are all factory guaranteed. 2800 Franklin.

SULKY—For sale; gray reed; with top; fine condition. 3801 St. Louis av., apartment F.

SULKY—For sale; reed; collapsible, with top; almost new; will sell cheap. folding bed, almost new, with mattress; will sell cheap. Call at once, 5640 Fairfield.

TABLE—For sale, dining room table, chiffonier and small heater. 4929 Page.

TAPESTRY SUIT—For sale, beautiful massive, living tapestry suit, cost $270, for $172. 2479A Blaskstone.

VARIOUS ARTICLES—For sale; by private party. For particulars inquire 808 N. 23d st., phone Bell 2906R.

VACUUM CLEANER—For sale, $10. Box K-282, Post Dispatch. (c)

VACUUM CLEANER—For sale, $18. 4084 Delmar, Forest 4300. (c)

VACUUM CLEANER—For sale, with attachment; will sell cheap. Phone Webster 972.

VACUUM CLEANER—For sale; with attachments; perfect condition; cost $45, sell $22.50. Forest 4616R.

VACUUM CLEANER—For sale; garage, electric; all attachments; new; never used. 4462 Wilcox. (c)

VACUUM CLEANER—For sale, like new, can see after 12 o'clock; price $20. 2222A Penrose.

VACUUM CLEANER—For sale; Royal demonstrator; $17.50 off list price. Forest 3653. (c)

VACUUM CLEANER—For sale; Royal demonstrator; in A1 condition; used very little. Lindell 4627A. 4125 Delmar. 24 ft. East.

VACUUM CLEANER—For sale; electric; perfect condition; at bargain. Box D-528, Post-Dispatch.

VACUUM CLEANER—For sale, for storage charges, $1.25 vacuum cleaner, $35; also latest Singer sewing machine; big bargain. Branch's Storage House, 2018 Franklin.

WARDROBE—For sale; walnut. Call Monday 2927 Victor. (c)

WARDROBE—For sale, mirror door; golden oak; like new; $12.50. 5228 Easton.

WARDROBE—For sale, single, oak, $7. 4336 Lexington.

WARDROBE, DRESSER—For sale. 2476 Montana; no dealers.

WARDROBE—For sale; chiffonier and chairs. 2915A Meramec.

WARDROBE—For sale; walnut, $7; kitchen cabinet, $5; table, $2, and other furniture. 6150 Etzel.

WASHING MACHINE—Eden electric; perfect condition; will sacrifice. Box D-541, P.-D.

WASHING MACHINE—For sale, water power; Sibley's washer; cheap; call Sunday. 4316 St. Louis.

WASHING MACHINE—For sale; water power; good condition; cheap. 4054 Garfield.

WASHING MACHINE—For sale, electric; swinging wringer; good condition. $85. 3a Neosho.

WASHING MACHINES—and wringers repaired; Steinmeyer Washing Machine Co., 1104 Pine s.; reliable.

WASHING MACHINE—For sale; electric; wringer attached, and bench for 3 tubs. 1230 Hebert.

WASHING MACHINES—For sale, used; water power and hand power; in good running order. Cole's High-oven Range Co., 1104 Pine st.

WASHING MACHINES—Which is the best? Perhaps there is one you would like to see before you make a move. Let us explain the different makes; write today; service free. Box M-698, Post-Dispatch.

WEDDING PRESENT—For sale; cheap; wood stove, 1634A Franklin.

BEST cash prices for all kinds of furniture, small and large lots. Phone Bell Olive 2028. Kinloch Central 3360. (c)

SELLING OUT—Piano, kitchen cabinet, dressers, washing machine, sewing machine, sewing machine, other household furniture. Call Sunday or Monday, between 8:30 and 12 noon; no dealers. 4171 Shenandoah av.

SPECIAL SALE on coal ranges Tuesday. 520 N. Sarah.

A DOLLAR saved is a dollar made. We can save you many dollars on slightly used furniture that looks like new. We have used furniture heads that we buy if you want to save money; dressers as low as $6.50; chiffoniers, $7.50; kitchen cabinets, $6; rockers, $4; sideboard, $8; gas ranges, $45; rockers, $4. kitchen cabinets, $12; extension tables, $6; kitchen cabinets, $12. Call the kitchen tables; everything to furnish your home complete, very reasonable. D. Kelner 2175—2177 S. 14th. (c)

Notice, Furniture Buyers

Pay cash in 30, 60 and 90 days and save 50 per cent on your furniture; a large and diverse stock. LANGAN BROS., 18th and Washington. (c3)

AUCTION TUESDAY

Commencing 10:30 a. m., 2909 Morgan st., big lot of household goods, which must be sold to the highest bidder. (c)

LANGAN'S BARGAINS

We handle a line of new sample furniture we purchased from large factories on which we can save customers at least 30 per cent. We have a perfect lot of high-grade stuff from storage. Your wants can be supplied from kitchen to parlor. Terms 30, 60 and 90 days. LANGAN BROS., Washington and Belmont 3997. Central 5053. 2004 Morgan. (c4)

We Sell Furniture on Time

In our big stock of goods we have a splendid assortment of slightly used goods at great savings, but no space for them; items of which we will dispose of at 50c on the dollar. Extension tables, round and square; dining chairs, kitchen cabinets, kitchen metal and wood folding beds, dressers, chiffoniers, dining sets, etc.

PERFECT FURNITURE CO.,
112-114 N. 12th st., 2 doors south of Pine st. (c3)

We Sell Furniture on Time

Seven floors to select from and an old established firm to deal with. Among the values we quote: August Clearing Sale—Baby carriages at a low price; refrigerators for 20 per cent discount; a full line of coal and oil stoves at close-out prices. Coal and combination ranges in fine assortment. Our rug department is replete with best things in the carpet world. Some especially fine values in Axminsters. A complete furniture department is complete with best things to be found.

MULVIHILL FURNITURE CO.,
112-114 N. 12th st., 2 doors south of Pine st. (c)

New and Slightly Used Household Goods for Sale or Exchange.

We sell for cash or time and are located in the low-rent district, which is most assuredly a direct benefit to all those purchasing furniture at an economical basis. Specially arranged 3-room outfit for $98.50; $8 down, $1.50 a week. If you have any old furniture or stoves, range, for new ones use. Give 4879 or Central 5207R. Coal and gas ranges all way below regular prices. Iron beds, $2.50 up; springs, $1.50 up; good mattresses, $4.50; 9x12 rugs, $7.50 up; 8-piece dining room suits, $34.50; complete bedroom suites, $66.50; our mahogany and walnut bedroom sets at 20 per cent off; Jacobean dining-room sets at 15 per cent off. We have too many of these dressers, $17.50; chiffoniers, $15; and a large lot of odds and ends for general purposes, at almost nothing; figure us with. ZEB-ARMSTRONG HOUSE FURN. CO., 1208 Olive. Open Public Library. (c14)

FURNISHED HOUSES AND FLATS

COZENS, 3800A—3 rooms, furnished neatly, for rent or for sale; rent $10.

FURNISHED FLAT—For sale; no dealers, 317 N. Leonard av. (7)

FURNITURE—For sale, of 4-room flat; good as new; reasonable. 1924A N. Taylor.

FURNISHED FLAT—For sale; nicely furnished, 6 rooms, reserved; bargain, $250. Call any time after Monday.

FURNISHED FLAT—For sale; leaving city; hardwood floors; rent reasonable; 5 rooms, sleeping porch. 3577A Vernon.

FURNITURE—For sale, of 6-room flat; income from 4 rooms $70; no dealers. 2307A Sarah.

FURNISHED FLAT—For sale, beautifully furnished steam-heated flat, 6 rooms; cost $1,400; for $800 cash, at once. 4612 Delmar.

FURNISHED APARTMENT—For sale; 2 room efficiency; complete furnishings; practically new. Call 1 to 3 Sunday. 5244 Pershing, apartment 208. (c)

FURNITURE—For sale, two completely furnished homes; will sell cheap. Apply 3938 Cook.

FURNISHED APARTMENT—For sale, 5-room; must be seen to be appreciated; will sacrifice for quick sale; phone Forest 1322. (c2)

HOUSEHOLD GOODS WANTED

ACCORDEONS Wtd.—Furniture, rugs, wearing apparel, household goods, players, phonographs. Allen, pays 40 per cent more. Lindell 3519W. Delmar 2865J.

ANDIRONS, carpets, furniture of all descriptions; contents, flats, dwellings; best cash prices; need small lots; large or small lots. Schober, Delmar 2865. Forest 3903. (c)

ANTIQUE or modern furniture of all description; complete furnishings of homes or small lots; absolutely the very best prices paid. Call Dennis Bros., Forest 3903, or Delmar 2865. (c)

BEDS Wtd.—Rugs, heating stoves, ranges; buy anything. Bomont 1546. (c6)

BEDS, furniture, carpets, stoves, contents flats and dwellings; highest prices paid. Bensinger, 726 Walton. Delmar 2823L. Forest 3903. (c)

BEDROOM SUITE Wtd.—Must be good. Tyler 1310. Central 8854. (c)

BUFFET Wtd.—An early English buffet, medium size. In first-class condition. Grand 1976W. (c)

CARPETS AND RUGS Wtd.—Good or bad; condition no object. Bomont 1546. (c6)

CARPETS Wtd.—Furniture, stoves of all kinds; also Victrolas, player pianos; best prices. Huffner, Tyler 1784W, Central 5022R. (c)

CARPETS Wtd.—Furniture of all descriptions, contents flats, dwellings. Orcutt Storage, 4729 Easton. Delmar 1703, Forest 5856. (c)

CELLARETTE Wtd.—Give full particulars. Phone Main 2006.

CHAIRS Wtd.—50; must be cheap. Call Mrs. Call at once, 5640 Fairfield.

COOK STOVE Wtd.—Heater and laundry stove. Communicate 2729 N. Elliot.

DINING-ROOM SET Wtd.—State price. Box D-547, Post-Dispatch.

FEATHERS—20,000 lbs. old feathers; pay 50-30c old, 60-70c new. Montana Feather Co., auto call. Delmar 2865. Forest 4428 Page. (c)

FEATHER BEDS Wtd.—10,000 pair $5 to $25. Address M. Speelman, 3852A Olive st.

FEATHER BEDS Wtd.—AA1 1000. We pay highest prices for old and new feathers; delivery machine will call immediately. Pillow Mfg. Co., 1307-12 Biddle st. Central 5614, Olive 5161. (c67)

FURNITURE Wtd.—Highest price paid; Walters, 4092 St. Ferdinand. Lindell 4579R. (c)

FURNITURE Wtd.—Highest prices paid for contents houses and small lots; get our bid before selling. W. F. Portman (4)

FURNITURE Wtd.—Badly; spot cash; contents flats, dwellings. Orcutt Storage, 4729 Easton. Delmar 1703. Forest 5856. (c)

FURNITURE Wtd.—I will pay the highest cash prices for your household goods. Koenig Express. Call Central 5784R.

FURNITURE Wtd.—Any amount; contents flats, dwellings; best cash prices. Schober, 4455 Page. Del. 2865. For. 3903. (c)

FURNITURE Wtd.—All kinds; get our bids first. Delmar 1703. I pay $5 more than anyone else. Phone Delmar 2911L.

FURNITURE Wtd.—We pay highest cash prices for all kinds of furniture, household goods or entire contents of houses. Frank D. Baker, 2500 Market. Bomont 2404. (c4)

FURNITURE Wtd.—Highest prices paid for furniture; call us before selling; paid for goods taken away; we move and take your furniture in exchange. Delmar 1179, Main 2006. Bud Rodiamer.

FURNITURE Wtd.—Best class of furniture of all kinds. Buy contents of residences and flats. 3613 Laclede. Delmar 62. Lindell 1295. R. U. Leonard Auction Co. (c14)

FURNITURE Wtd.—House furnishings of all kinds; telephone and we will call; immediately and highest cash price. Forest 5025 or Delmar 3864. Dennis Bros., two Euclid av.

FURNITURE WTD BADLY

All descriptions, large and small lots, contents flats, dwellings; highest cash prices. SCHOBER, 4455 Page; Del. 2865. For. 3903 (c)

FURNITURE WANTED

CALL FOREST 5025 OR DELMAR 3864. Furniture of all descriptions wanted. Complete furnishings of homes or small lots. Get our bid before selling.

DENNIS BROS., 13699 Euclid av. (c8)

GO-CART Wtd.—Pay $10; good condition. Phone Clayton 15W.

HEATER—For sale, large size Wilson; near-ly new; cheap. 3938A Botanical.

HEATING STOVES Wtd.—Must be cheap. Geo. Heisin, 413 S. 14th st.

HOUSEHOLD GOODS Wtd.—Large or small lots; we buy everything and pay the highest prices; 2009 Morgan st. Bomont 1620. Central 5022R. Page 3965. (c)

MACHINES repaired, by J. A. Robison, Bell Bomont 1552; repaired at your house.

MACHINES—For sale, electric automatic Singer; slightly used; $35. 4141 Minnesota. (c)

SEWING MACHINES—For sale, with individual motors and stands. Jacob Mangel, 709 Washington. (c)

SEWING MACHINE—For sale; drophead; nearly new; bargain; $15; will deliver. 1910 Montgomery. Bell, Main 3063.

SEWING MACHINE—For sale; Domestic; many extra attachments; $5. 1224 Hamilton. (c)

SEWING MACHINE—For sale, drophead Domestic; good as new; $20. 3875A Morgan.

SEWING MACHINE—For sale, drophead Singer, $20-$15-$10; good bargain. 3030 Olive st.

SEWING MACHINE—For sale, latest style drophead Singer, slightly used; cheap. 1243 S. Broadway.

SEWING MACHINE—For sale, $70 drophead Domestic, oak, like new; $15. 2322 Virginia.

SEWING MACHINE—For sale, drophead Singer, $10; good stitcher; leaving city. 328 N. Theresa.

SEWING MACHINES—For sale, dependable drophead; guaranteed in every respect; $12.50 and $15. Quick Comfort Co., 4079 Olive. (c6d)

SEWING MACHINES—For sale, good drophead; $8.50; others up to $25; all makes; fully guaranteed; new designs on small payments; renting, repairing. Anderson, 2a Franklin. Phone Olive 2120. (c98)

SEWING MACHINES—For sale, closing out sale; Quick Comfort machine; $12.50 each; closing out price, $18. Walker Armstrong House Furnishing Co., 1306 Olive st.

SEWING MACHINE SALE—Singers, New Home, White, Wheeler & Wilsons, $4, $6, $10, $15, $20. Drophead and box-type machines; need to sew like a new one. By the oldest sewing machine man in town. Repairing of all makes. Minges, 1531 S. Broadway. (c)

PATENTS

PATENTS secured; advice and booklet free. E. G. Siggers, Walnut and Sixth, Louisville, Ky.

NEW patentable idea; need someone to finance. Box P-4, Post-Dispatch.

EXPERIMENTAL work, models and specialties. 713 Fillmore, Riverside 6010. (c99)

PATENTS

MODELS—And experimental work, patents developed. Bodine Pattern Co., 917 Market st. Central 1093, Olive 3244. (c99)

PATENT drawings, mechanical drawings, model making. Christopher Engineering Co., 500 Fullerton Bldg. (c99)

MODELS, mechanical and electrical devices, labor-savers, specialties, experimental; light machine work. 207 N. 6th. (99)

PATENT drawings and specifications prepared; reasonable; 10 years' experience. Century Bureau, 309 Frisco Bldg., St. Louis, Mo.

MODELS and experimental work, patents developed, patent office and shop dr., inspection machine designing. Bodine Pattern Co., 917 Market st. (c99)

PATENTS OBTAINED—John C. Higdon, Higdon & Higdon, attorney, 619 Central National Bank Bldg., St. Louis. Phone Main 1806. Assistant in Washington, D. C.

INVENTIONS—Have sketch of your invention for advice regarding patent protection; 29 years' experience; handbook on patents sent free. Wilkinson & Mason, Patents, Lawyers, 4156 Talbert Bldg., Washington, D. C.

MILLIONS spent annually for Ideas! Hundreds now wanted; inventor wants and profit; write today for free books; tell how to protect yourself, how to invent; ideas wanted; how we help you. Patent Selling Dept., American Industries, Inc., Washington, D. C.

PATENTS PROCURED—Trademarks registered; a comprehensive, experienced, prompt service for the protection and development of your ideas; preliminary advice cheerfully furnished without charge; booklet of information and form for obtaining ideas free on request. Richard B. Owen, 15 Owen Bldg., Washington, D. C.

INVENTIONS are the basis of wealth; our business is to perfect and protect them; for inventors and manufacturers; make models, form companies, etc. Call or write Adam Fisher Mfg. Co., 2044-58 Forest Park way Exchange, Factory, 2620-24-4-6 Enright av., St. Louis Mo. Phones: Olive 4236 and Lindell 1244.

AETHER you have tried other places, let us figure with you on your drafting, designing, model making, patent advice and manufacturing tool making or mechanical work of any description. We have the largest experienced drafting force and model shop in the City. Write for our illustrated booklet. R. G. Clyne, M. E., 1911 N. 12th.

PATENTS

Write for free illustrated guide book, "How to Obtain a Patent;" send model or sket

MACHINERY.

WANTED

RIVETING HAMMER Wtd.—And hose; about 20 feet long, or longer; emery stand for tool grinding; 5-ton electric hoist. Box 24, Post-Dispatch.

DRILLING Wtd.—75 to 100 horsepower. Pan-Electric Mfg. Co., 735 S. 4th st. (c)

DRILLING RIG—Well or oil drilling rig; give full particulars. Box M-184, Post-Dispatch. (c)

ELECTRIC MOTOR Wtd.—¾ h. p., for a. c. German Kaupe, 3009 McNair.

ENGINE Wtd.—25-horsepower Reeves; and 20-in roller; for rent or sale. Box P-570, Post-Dispatch.

FORMER Wtd.—for lock seam funnel 27¼x 24¾x8" long. One former for lock seam 14¼x22" long. Selby Safety Flag Co., 1400 Railway Exchange. Bell phone Olive 4148.

MOTORS Wtd.—500-volt, 5 and 7½ horsepower, Central 6038. Sidney 106.

MOTOR Wtd.—About 5 h. p., 3-phase, 60-cycle, 220-volt. Delmar 4626L; Box P-558, Post-Dispatch.

STEAM MOTOR PUMP Wtd.—Cylinder about 4-inch diameter; 6-inch stroke. Box 24, Post-Dispatch.

TRACTOR Wtd.—With plows; state price, make and condition. Wildcherry, Webster Groves, Mo. (c)

WOODWORKING MACHINERY Wtd.—Light; band saw, wood lathe, wood drill, sander and motor. Call Colfax 1734W.

We buy and sell motors, governors, boilers and engines; we also rent motors. C. G. & F. A. Hugh, 10th and Walnut sts.

FOR SALE

ACME Boiler and Sheet Iron Co. will repair your boiler stack or tank, reasonable; castings and fittings for all makes of boilers. 912 Clark. Both phones. (c83)

AIR COMPRESSOR—For sale; 10x10; runs to 150 lbs. Box M-166, Post-Dispatch.

AIR COMPRESSOR—For sale, small, complete, with tank. St. Louis Belting and Supply Co., 509 S. 4th st.

AIR COMPRESSOR—For sale; Curtis, 2x3½, with 1940 tank and 1 h. p. single phase a. c. motor; all brand-new; for $125. In stock for immediate delivery. Acme Electric Co., 221 Market st. (c99)

BAKER MACHINE—Good condition; G. E. rectifier. Call Forest 2245.

BLOWERS—For sale; plain and positive pressure machines; large assortment. St. Louis Belting and Supply Co., 509 S. 4th st.

BLOWERS—For sale; Buffalo; in several sizes; lot of vises. Franklin Hardware, 812 Franklin.

BOILER—For sale; one 7-section Ideal. T. Kirkwood Jr., Kirkwood, Mo. (99)

BOILER—For sale; for steam heating plant, 3,000-sq.-ft. radiation. Call owner, PECK ESTATE, 210 Wainwright Bldg. Olive 3376.

BOILERS—For sale, 2 165-h. p., 72x20, 150 lbs. pressure; 1 60 h. p., 150 lbs.; all in excellent condition. Wilson, 1102 Federal Reserve Bank Bldg. (c)

BOILERS—For sale; 9000 feet; down-draft; in perfect condition; suitable for factory department; also 3000 feet 1¼-inch pipe. Call Haynes-Langenberg Mfg. Co., 4067 Forest Park av. (c)

CHAIN MORTISER—For sale; No. 2; planers, jointers, tenoners, molders, sanders; woodworking machinery and iron jobs. Hoffman-Marquard, 1523 N. Broadway.

COUPLINGS—For sale, compression, flange and Keyless couplings; all sizes. Teuscher, 2d and Washington. (c99)

DRILLER-HAMMER starters and speed regulators in stock. Pan Electric Mfg. Co., 735 S. 4th st.

DRILL CHUCKS—For sale; Jacobs; sizes from 0 to ¾" and from 0 to ½"; a lot of drill press tool holders; will sell at a bargain. Franklin Hardware, 812 Franklin.

ELEVATOR HANGERS—For sale; 500, good. Teuscher & Son, 2d and Washington. (c99)

ELECTRIC GRILLES—For; four; double; also ¼-horsepower electric motor; d. c.; one Delco starter; or exchange. 2418 N. Broadway.

ELECTRIC PLANT—For sale; for small town; 800 lights; also ice plant; all in use; forced to sacrifice for 25 per cent cost. See M-141, Post-Dispatch.

ELEVATOR—For sale; Smith wheel; 2 belts. 908 Chestnut.

ENGINE—For sale; 5-horsepower Davis stationary. 819 Franklin. (c)

ENGINE—For sale; 5-h. p., almost new; want motor. Box M-172, Post-Dispatch.

ENGINES—For sale; gasoline and steam, new and small; various types and sizes. St. Louis Belting and Supply Co., 509 S. 4th st.

EXHAUST FANS—For sale; all sizes. City Electric Co., 1429 Chestnut st. (c99)

GASOLINE ENGINE—For sale; 1-horsepower; need some repairs; $10; perfectly new. Forest 692.

GASOLINE ENGINE—For sale; 3 horsepower "Detroit;" like new; bargain. 703 Vandeventer. (c99)

GASOLINE ENGINES—For sale; 3, 4, 6 and 8 h. p.; must sell, or exchange for shotgun or revolver. 2418 N. Broadway. (c)

GEARS—For sale; 7800 lbs. for sale; 6 h. p. lifts; guaranteed; $75. Delmar 4656L; Box P-554, Post-Dispatch.

GENERATOR AND ENGINE—For sale; 115 watt; 220 volt; 3 h. p. 230 volts, direct connected; one 125 kilowatt, 225 r. p. m. generator and engine, 125 volts, direct connected; one 75 kilowatt wound compound, 75 to 125 horsepower; all in first-class condition. International Shoe Co., 13th and Branch sts.

GRINDER—For sale; 8" Heald rotary ring; magnetic chuck; fine condition. Bernard Bohn, 1920 Olive st. Olive 1720.

GRINDER—For cylinder grinding on lathe; to be attached to any make lathe; price $75. Bernard E. Mohr, 1220 Olive st. Olive 1720.

HOT PULLEYS—For sale, 3500 fine; all sizes. Teuscher, 2d and Washington. (c99)

HOUSE—safe; large size screw-cutter. 819 Franklin. (c)

INNER BELTING SCRAP—For sale, 1 lbs. secondhand. Teuscher, 2d and Washington. (c99)

IRONING MACHINE—For sale; small, new Perfectionall. Phone Main 362. Elliott & Hutchinson Mfg. Co. (c)

JOBBING PRESS—For sale, 8x12 Gordon, good condition; cheap. Severson, 112 N. 9th.

LAUNDRY—For sale; boilers; portable firebox and upright; Corliss automatic and slide valve engines, all sizes; condensers, air pumps, receivers, heaters, etc.; motors and generators, hoists; engines; heavy special machine work. Hamming Machine Co., Main st. and Ry. st. St. Louis, Mo. (c99)

LAWN MOWER—For sale; bargain; terms desired. Box P-14, Post-Dispatch.

MOTORS—For sale; 3-phase, 220-volt, 2-horsepower, 60-cycle. 2616 N. 11th.

MOTOR—For sale; 40-horsepower, 500 volts, a. c. 819 Franklin. (c)

MOTORS—For sale; changing from d. c. 500-115 and 25 h. p. Box M-163, P.-D.

MOTORS—For sale; 1 h. p., single-phase, 60-cycle, used. Box M-120, Post-Dispatch.

MOTOR—For sale; Fairbanks-Morris 2-h. p., 60-cycle, 3-phase; inductor; cheap. Howe Scale Co., 1458 St. Louis.

MOTORS—Chandeysson electric motors and generators, Chandeysson Electric Co., Olive and Missouri Pacific R. R. (c99)

MOTORS—For sale or rent; alternating and direct current. Pan Electric Mfg. Co., 735 S. Fourth st. (c99)

MOTORS—For sale; a. c.; 1-6 and ¼ horsepower, 110 volts; best condition. Box 414, Post-Dispatch.

MOTORS—Direct to shaft connected sewing machine motors carried in stock. Pan Electric Mfg. Co., 735 S. 4th st. (c99)

MOTOR—For sale; 10-horsepower, 220-volt, 60-cycle, 900; like new. Box O-113, Post-Dispatch.

MOTORS AND GENERATORS—Lowest prices on new and used; ¼ to 500 h. p. H. H. Sherwood, 1115 Olive st. Olive 6570. (c)

MOTOR GENERATOR SET—For sale; 8 units type S-G; used less than 30 days; $1000. Rainbow Storage Battery Co., 3 Pine st.

MOTORS—For sale, two 500-volt, 20-horsepower d. c., one 200-volt 10-horsepower d. c., one 110-volt 1-10-horsepower, d. c. Meon Motor Car Co., 4400 N. (c)

PULLEYS—For sale; 1-h. p.; Curtis pump and air tank; vulcanizer for 6 tubes; testing table, shelving, counter and showcase; will sell together or separate. Call at 5211 S. Broadway. (c7)

PUMPS—For sale, new a. c. single-phase motors, ¼ h. p., $45; ¼ h. p., $55; 1 h. p., $75; 2 h. p., $110; also used d. c. and a. c. motors for sale or rent; we do wiring, repairing and installing. Acme Electric Co., 221 Market st.

PUMP HULLER—For sale; 36-48 Keck-Gonnerman; new. Box 363, Fredericktown, Mo.

RIVETING MACHINE—For sale; ¼ to 2"; $150. 1 N. 12th, Sidney 2806.

SHAFTING—For sale; 1000 iron not much used; all sizes. Teuscher & Son, 2d and Washington. (c99)

SHAPER—For sale; 30" feed 3-column quarter radiator. A. R. Pierson, 4413 Maryland av., Edgewood Park, Ferguson (c)

SHAPER BELTING—For sale, large lot secondhand; cheap. 2d and Washington. (c99)

SHAFTING—For sale, large stock, good. Teuscher & Son, 2d and Washington. (c99)

SHEET METAL WORKING MACHINERY—For sale, belt-driven shearing, seaming, edge, burring and swedging machines; small punching machines. St. Louis Belting and Supply Co., 509 S. 4th st.

SHOE MACHINERY—For sale; Jacobs; sizes from 0 to ⅝" and from 0 to ½"; a lot of drill press tool holders; will sell at a bargain. Franklin Hardware, 812 Franklin.

SHOP HANGERS—For sale; 500, good. Teuscher & Son, 2d and Washington. (c99)

SPECIAL GRILLES—Four; double; also ¼-horsepower electric motor; d. c.; one Delco starter; or exchange. 2418 N. Broadway.

STEAM ENGINE—Engine former for lock seam 14¼x22" long. Selby Safety Flag Co., 1400 Railway Exchange. Bell phone Olive 4148.

STEAM MOTOR PUMP Wtd.—Cylinder about 4-inch diameter; 6-inch stroke. Box 24, Post-Dispatch.

TRACTOR Wtd.—With plows; state price, make and condition. Wildcherry, Webster Groves, Mo. (c99)

WOODWORKING MACHINERY Wtd.—Light; band saw, wood lathe, wood drill, sander and motor. Call Colfax 1734W.

We buy and sell motors, governors, boilers and engines; we also rent motors. C. G. & F. A. Hugh, 10th and Walnut sts.

FOR SALE

A number of second-hand girls', 4823 (c83)

A number of second-hand boys' and girls', 4829 (c83)

Good secondhand bicycle. Cycle Co., 108 N.

Boy's, good condition, cheap. 2 blocks east of

Bike new; coaster-brake, guard, spring seat, $16.

Bicycles; torn-out valves, new tires, $2.50. Tire 12th st.

Boman's 22-inch frame; guard; good condition; cheap.

Boy's, good condition, cheap. Call before 3 p. m.

Boy's racer, single, maroon color. 4179 Rus-

$75 Ranger, good condition, $35. Call before 3

Girl's; excellent condition; mud guard and chain Forest 1656W or 3553

Large sized Westinghouse motor, 3-brake, good one year, $15. Apply

Bicycle; new; selling for $35; frame is perfect; good bicycle at reduced price today until 3 o'clock. 1702 N. Grand. (c)

Motor; sale; fully equipped; 2 S. Broadway.

For sale, 1918, 3-speed, 1918 Washington, rear

For sale, 1917 Excelsior; and Washington. (c)

For sale; twin Indian, full-; 1270; 1127½ Chestnut.

For sale; Indian twin, 3-; 1831 S. 11th.

For sale, Harley Davidson, tandem, 1817 Cora.

For sale; good condition; Teuscher & Son, 2d and Washington. (c99)

Indian, for Ford runabout; exchange. 3635 Liermann.

For sale, 1919 Harley Davidson, Warne.

For sale, Excelsior 18; A1 3524 Texas.

For sale; Smith wheel; 2 908 Chestnut.

For sale; 1916 Harley-1331 Oxford, Maplewood.

For sale, 1917 Indian; A1 129 Nebraska.

For sale; Indian, fully 3740 Oregon. (c)

For sale or trade for small 4100 Gratiot.

For sale, 1917 Indian, $135.

For sale; Harley Davidson; 1919 Arlington.

For sale; Indian Twin; 3643 De Soto.

For sale, Indian, worth $75. 6046 Suburban.

For sale; A B C; gen-only. Call 7901 Ober-

For sale; twin Excelsior, dipped; A1 condition; rea-$135.

For sale, 1916 Indian, three ll at once; $75. Box P-345.

For sale, Harley Davidson; cost; twin, 3-h. p., $65; 4-h. p., $55; 1 h. p., $175; also used d. c. and a. c. sale or rent; we do wiring, repairing installing. Acme Electric Co., 221 Market st.

For sale, 8-speed 1918 Indian; light tank and Klaxon; also light-weight Indian; like new; 2A Station.

For sale, 1918 Excelsior; fully equipped, new tire; tion; call Cabany 2357 after

For sale, Big Four, Harley; motor-paint; money-saving bargain. Call Sunday or 1508 Blend rd., Webster Groves.

For sale; one twin Harley, 1; one single-cylinder Indian; car; these can be bought price today; don't fail to see Send rd., Webster Groves.

ATTACHMENT—For sale, goods repairing; sell very 1320 Pine.

For sale; cycle car; good Hull, 1926 P-ennsylvania.

For sale, Indian, first-class Liberty Bond. 4212 (c)

For sale, twin Excelsior; enameled; perfect condi-S. Spring av.

For sale, Johnson twin-; bicycle-equipped; rea-Exton av.

For sale; Twin Indian; sell; make offer. 2114

Two and 8 speed Indian; must sell at once; leaving Easton av. (c)

Harley, 1918, just overhaul; will demonstrate. 2009A

For sale; delivery van, for grain; must sell. Forest

For sale, Harley Davidson, del, electric equipped; call (c)

Electric, Harley Davidson, new, Sunday or Monday. hand.

For sale; twin Indian, full-; 1270; 1127½ Chestnut.

For sale; 3-seat Indian, nt; A1 condition; will sell ordia

For sale Indian, first-class ake Liberty Bond. 4212 (c)

For sale, twin Excelsior; enameled; perfect condi-S. Spring av.

For sale, Johnson twin-; bicycle-equipped; rea-Exton av.

For sale; Twin Indian, ght horn; cheap. 4313

For sale, 3-seat Indian, nt; A1 condition; will sell ordia

For sale Indian, first-class ake Liberty Bond. 4212 (c)

For sale, twin Excelsior; enameled; perfect condi-S. Spring av.

For sale, Johnson twin-; bicycle-equipped; rea-Exton av.

For sale; Twin Indian; sell; make offer. 2114

Two and 8 speed Indian; must sell at once; leaving Easton av. (c)

Harley, 1918, just over-will demonstrate. 2009A

For sale; delivery van, for grain; must sell. Forest

For sale, Harley Davidson, del, electric equipped; call (c)

Electric, Harley Davidson, new, Sunday or Monday. hand.

For sale, Harley Davidson, good; overhauled, $190. N. 10th st.

For sale, Excelsior, 1918, $145; call Sunday or

For sale, Indian; A1 condition between 8 and 12. 3300

For sale, Indian, twin-cylinder, good condition. $75. 2 Main, Collinsville, Ill.

For sale; 3-speed Excelsior; fine condition; bargain. av.

For sale; twins, $90; late 5-Henderson, $125, Kalgrix, 4329

For sale, Indian, nearly equipment; $200; grab this Sarah.

For sale; Twin Excel.; new tires, ; perfect order; $75. 2238

For sale, 1916 Indian, three ll at once; $75. Box P-345.

For sale, Harley Davidson; cost; twin, 3-h. p., $65; 4-h. p., $55; 1 h. p., $175; also used d. c. and a. c. sale or rent; we do wiring, repairing installing. Acme Electric Co., 221 Market st.

For sale, 8-speed 1918 Indian; light tank and Klaxon; also light-weight Indian; like new; 2A Station.

For sale, 1918 Excelsior; fully equipped, new tire, tion; call Cabany 2357 after

For sale, Big Four, Harley; motor-paint; money-saving bargain. Call Sunday or 1508 Blend rd., Webster Groves.

For sale; one twin Harley, 1; one single-cylinder Indian; car; these can be bought price today; don't fail to see Send rd., Webster Groves.

ATTACHMENT—For sale, goods repairing; sell very 1320 Pine.

For sale; cycle car; good Hull, 1926 P-ennsylvania.

For sale, Indian, first-class Liberty Bond. 4212 (c)

For sale, twin Excelsior; enameled; perfect condi-S. Spring av.

For sale, Johnson twin-; bicycle-equipped; rea-Exton av.

For sale; Twin Indian; sell; make offer. 2114

Two and 8 speed Indian; must sell at once; leaving Easton av. (c)

Harley, 1918, just over-will demonstrate. 2009A

For sale; delivery van, for grain; must sell. Forest

For sale, Harley Davidson, del, electric equipped; call (c)

Electric, Harley Davidson, new, Sunday or Monday. hand.

For sale, Harley Davidson, good; overhauled, $190. N. 10th st.

For sale, Excelsior, 1918, $145; call Sunday or

For sale, Indian; A1 condition between 8 and 12. 3300

For sale, Indian, twin-cylinder, good condition. $75. 2 Main, Collinsville, Ill.

For sale; 3-speed Excelsior; fine condition; bargain. av.

For sale; twins, $90; late 5-Henderson, $125, Kalgrix, 4329

For sale, Indian, nearly equipment; $200; grab this Sarah.

For sale; Twin Excel.; new tires, ; perfect order; $75. 2238

For sale, 1916 Indian, three ll at once; $75. Box P-345.

PRINTING PRESSES FOR SALE

1 Campbell Century, 2-revolution, 26x38 bed.
1 Campbell Century, 2-revolution, 25x36 bed.
1 Cottrell, 2-revolution, 32x40 bed.

The large Century and the Cottrell are in first-class condition; the small Century needs minor repairs.

These presses were used by the U. S. Government during the war for a short period to print bonds and savings stamps. We will offer them at a fraction of their cost to make.

CAL HIRSCH & SONS MERC. CO.,
300-8 Broadway, St. Louis, Mo.

MISSOURI OIL ENGINE CO., 100 lbs. oil. Save their cost in a year's run; use 5c fuel oil instead of 20c gasoline; no batteries, wires, switches, spark plugs, carburetors or magnetos; start easier, run smoother. MISSOURI ENGINE CO., 2806 N. 11th. (c99)

EVERYTHING IN PUMPS

New and refitted pumps in stock; steam, electric power, deep well, centrifugal—whatever you want.
FARRAR PUMP AND MACHINERY CO.,
818 Granite Bldg. Both phones. (c99)

Contractor's Equipment

New or used; same guarantee manufacturer gives on used machines. Largest stock; best service. Complete plants rented.

SMITH-Franklin and Cassaving ave. Phone Bell Rom. 384; Kin. Cen. 6288. (c99)

MOTORS FOR SALE, RENT OR EXCHANGE

We have the largest stock of new and second-hand motors in St. Louis. Get our price on rewinding, repairing and wiring for your motors. Agents for General Electric Co. motors. Headquarters for all kinds of Pan COLUMBIA ELEC CO., 1109 Pine st. Olive 5787. (c99)

MACHINE SHOP WORK

REAL MACHINE WORK.
Rishi Machine Co.
1520 Olive st. Bell, Olive 1720. (c99)

MOTORS—Repairs of electric motors and generators; prompt and reliable service. Pan Electric Mfg. Co., 735 S. 4th st. (c99)

FINE machine and model work, punches and dies, manufacturing; modern factory. Wissler Instrument Works, 613 N. Broadway. Davis Bldg. (c99)

Robt. Zeigler & Sons, Machinists

Newspaper work, printers' bookbinders' and candy machinery. 206-212 Vine. (c99)

MACHINE AND TOOL WORKS.
Dies, models, metal stamping and manufacturing. 22 S. Broadway, St. Louis. (c99)

MACHINE SHOP EQUIPMENT.
New and Used.
BERNARD E. MOHR,
1220 Olive st. Phone Olive 1720.

CENTRAL MACHINE WORKS.
Twelfth and Tyler sts.
Phone Tyler 1855.
Designer and builders of special machinery. Experts on stamping press tools. Screw machine products of all kinds. Jobbing and repairing for manufacturers. Experimenting and manufacturing for inventors. Blue shop up-to-date tools; expert mechanics. (c85)

BOATS AND LAUNCHES

BATTERY—For your boat, try the Yale dry battery. Linze, 1129 Olive st.

BATTERIES—For sale, Everready flashlight; always fresh. Linze's, 1129 Olive.

BE rent free and healthy; live in a houseboat; see this one for $125. Como, 6660 S. Levee.

BOAT—For sale, 30-ft. semi-cabin, 4-cylinder marine engine; fully equipped; also 2-room houseboat. Lawrence, 6900 S. Levee.

CANOE—For sale; 16-foot Morris; very slightly worn; $45. Cabany 1603W.

ENGINE—For sale, gasoline, 150 horse; suitable for boat or airplane. 2618 N. 14th.

ENGINES—For sale, 2-cylinder drum, $50; 4-cylinder model 35-horsepower, $85; for yacht or boat supplies see us. Webb Hardware Co., 806 N. Broadway. (c)

ENGINE—For sale, 2-cylinder 11 h. p. ferro-marine engine, complete with grease clutch, shaft and propeller; first-class condition; bargain. Crescent Marine Engine Co., 1535 N. Broadway.

HOUSEBOAT—For sale; price $70. 101 Talcott av.

HOUSEBOAT—For sale, 50 feet by 12 feet. Sterling 40-h. p. heavy duty engine; will sell boat or engine separately. Apply 2707 N. Grand.

MOTOR—For sale, Evinrude detachable row-boat gasoline motor. 1129 Olive st.

MOTOR BOAT—For sale; 22 ft.; 4-cylinder engine; just the boat for duck hunting. See Lawrence, 6900 S. Levee.

MOTORBOAT—For sale; 20-foot; complete with 4 h. p. 4-cycle Missouri motor; in running condition; $125; or will sell engine separate, $90; or trade for motor cycle and side car. Call in morning, J. O. Knoll, 4410A Minnesota av.

SKIFF—For sale, lumber already cut for 18-foot skiff. 4018 Greer. Colfax 213W. (c)

STAMPS AND COINS

COINS—For sale, small collection of ancient gold and silver coins. Box K-404, Post-Dispatch.

POSTAGE STAMPS Wtd.—Old English, French, German, United States stamps, on original envelope, or own stamp collection. Box K-369, Post-Dispatch. (2)

AUTOMOBILES

Sold again, 15c line, minimum 30c. Discount 1c per line on three or more insertions.

FOR HIRE

FOR HIRE—7-passenger car; city or cross country. $7.50 per hour. Sidney 2780. (c99)

FOR HIRE—Luxurious limousine and touring cars, $2.50 per hour. Forest 7225. (8)

FOR HIRE—Fords and 7-passenger cars. Colfax 926W and Delmar 3765X. (c)

FOR HIRE—7-passenger Hudson; $2.50 per hour. Call Tyler 884.

FOR HIRE—Peerless and Chalmers touring cars; $2.50. Delmar 853. Forest 6284. (c)

FOR HIRE—By owner, private car for all occasions. Forest 8149. (c)

FOR HIRE—Ford; new 1919 touring; for $1 per hour. Forest 2128. (c9)

FOR HIRE—Ford touring cars, $1 per hour. Forest 2569 or Grand 2927R. (c)

FOR HIRE—Ford touring cars; $1.25 per hour. Forest 1565. Delmar 2172L. (2)

FOR HIRE—Hudson 7-passenger, $2 per hour. Forest 1784.

FOR HIRE—New Chevrolet. Forest 3924W. (c)

FOR HIRE—Hudson car, $2.50 per hour. Central 6320. Bomont 971.

FOR HIRE—Truck hauling wanted, 2-ton truck. Bomont 2115. 2014 Biddle.

FOR HIRE—Latest model Dodge touring car, $2 per hour. Call Forest 1115W. (1)

FOR HIRE—7-passenger new Oldsmobile by appointment; make reservations early; $2.50 per hour. Call Cabany 15W. (c)

FOR HIRE—1918 7-passenger Chandler touring cars; careful drivers. Delmar 2007L or Forest 3615.

FOR HIRE—New 1919 Ford touring, by owner; $1 per hour. Cabany 2647J. Delmar 3061L. (c)

FOR HIRE—1½-ton Ford truck; pneumatic tires. Call Sunday before noon, Benton 1722.

FOR HIRE—New 7-passenger Hudson limousine; weddings. Victor 3150R, Sidney 41843R. (c7)

WANTED

FORD CAR Wtd.—To rent; to use for selling purposes until I receive new car arrives, or buy at bargain. Box K-104, Post-Dispatch.

FORD—CHEVROLET

All small cars; I can get you trade in 3 to 5 days; no story; no brokerage; set your own price; money advanced. Tucker, 2633 Chouteau. Grand 123. (c)

PRICE-ARROW WTD. — 5-PASSENGER TOURING CAR OR 3 AND 4 PASSENGER ROADSTER; IN FIRST-CLASS MECHANICAL CONDITION; 1916, 1917 O 1918 MODEL; GIVE FULL DESCRIPTION. BOX P-292, POST-DISPATCH.

ROADSTER Wtd.—Any condition; must be cheap for cash. 4216 Farlin av.; Colfax 288 (c7)

ROADSTER Wtd.—Small, for salesman; no junk; no Ford. Ed Black, Meyer Bros. Drug Co.

ROADSTER Wtd.—To exchange Overland touring car for light roadster. Bridge 177, Granite Bldg.

ROADSTER Wtd.—Pay cash; must be in good condition. Sunday, Lindell 6324W or Olive 3107.

SAXON Wtd.—Roadster, for cash. Call A. Ashinever, 8405 Cherokee, Victor 3100J.

TRUCKS Wtd.—15 dump body automobile trucks, Tuesday a. m., at 1511 Locust, 4th and Market, Grand and Lucas; 3 months' work. Jacob Schaefer Corporation. (c)

SECONDHAND FORDS Wtd.—2509 S. Jefferson av.

USED CARS Wtd.—By taxicab company. Mulkey, Bomont 971. Central 6529.

TOURING CAR Wtd.—Best $300 will buy; no Ford. Box P-420, Post-Dispatch.

TOURING CAR Wtd.—Ford. Box K-994.

TOURING CAR Wtd.—Good 4 or 6 cylinder; cash. Grand 2760. 1143 Lawn av.

TOURING CAR Wtd.—Late model, in exchange for complete furnishings of 4-room apartment. Box P-76, Post-Dispatch.

AUTOMOBILES

FOR HIRE

FOR HIRE—1 or 2-ton truck; will contract; reasonable; open date Sunday and Labor Day for picnic. Hogan Truck Co., 3623 Lucky. Lindell 4918.

EVER-READY Auto Service Co. Whether it be a pleasant afternoon ride or some important business, our Dodge cars; prompt service and careful drivers will please you. Lindell 402. Central 4761.

MOTOR TRUCKS FOR HIRE

GUNN TRANSFER CO., 17th and Walnut sts. Olive 81. Central 778.

Ever-Ready Auto Service Co.

We are the only taxi cab company in the city that specializes the popular Dodge cars, prices reasonable. Lindell 403. Central 4761.

FOR HIRE

New Fords, $1.25 per hour; Dodges, $1.75 per hour; 7-pass. cars, $2.50 per hour; best-looking cars in town; quick service day or night. Call Lindell or Delmar 1146. Grand and Easton, Mutual Taxicab Co. (c)

Try JOHNSON
Ford SERVICE
YOU WILL LIKE IT

WANTED

AUTOMOBILES Wtd.—All kinds late models, cash. Cabany 2909. 6158 Bartmer.

AUTOS Wtd.—Have waiting list; no storage or commission; reliable. 4326A John av.

AUTOMOBILES Wtd.—All kinds; ready cash. Forest 8273. 917 Walton.

AUTOMOBILES Wtd.—Condition no object. Call Lindell 2340 or Delmar 1020. (c8)

AUTOMOBILES Wtd.—Will trade deed of trust for Ford car. 3123 Olive.

AUTOMOBILE Wtd.—Late model 5-passenger; must be in good condition; cheap for cash. 5042 Murdoch.

AUTO Wtd.—Old; must be cheap for cash. 3023 S. Jefferson. Sidney 1068; Victor 119

AUTO Wtd.—Or Ford; must be in good shape and worth the money. See Mr. Smith at Pontiac Hotel, Sunday only.

AUTOMOBILE Wtd.—By private party; state make, year, condition and price; good car only. Box D-396, Post-Dispatch.

AUTOMOBILES Wtd.—Money loaned; commission selling; buying; exchanging. Olive 7259W. 204A N. 18th. (8)

AUTOMOBILE Wtd.—Trade $1500 launch, on Mississippi, for good machine; sell $900. Motor, switches spark plugs, carburetors or magnetos; start easier, run smoother. MISSOURI ENGINE CO., 2806 N. 11th. (c99)

EVERYTHING IN PUMPS

New and refitted pumps in stock; steam, electric power, deep well, centrifugal—whatever you want.
FARRAR PUMP AND MACHINERY CO.,
818 Granite Bldg. Both phones. (c99)

Contractor's Equipment

New or used; same guarantee manufacturer gives on used machines. Largest stock; best service. Complete plants rented.

SMITH-Franklin and Cassaving ave. Phone Bell Rom. 384; Kin. Cen. 6288. (c99)

MOTORS FOR SALE, RENT OR EXCHANGE

We have the largest stock of new and second-hand motors in St. Louis. Get our price on rewinding, repairing and wiring for your motors. Agents for General Electric Co. motors. Headquarters for all kinds of Pan COLUMBIA ELEC CO., 1109 Pine st. Olive 5787. (c99)

MACHINE SHOP WORK

REAL MACHINE WORK.
Rishi Machine Co.
1520 Olive st. Bell, Olive 1720. (c99)

MOTORS—Repairs of electric motors and generators; prompt and reliable service. Pan Electric Mfg. Co., 735 S. 4th st. (c99)

FINE machine and model work, punches and dies, manufacturing; modern factory. Wissler Instrument Works, 613 N. Broadway. Davis Bldg. (c)

Robt. Zeigler & Sons, Machinists

Newspaper work, printers' bookbinders' and candy machinery. 206-212 Vine. (c99)

MACHINE AND TOOL WORKS.
Dies, models, metal stamping and manufacturing. 22 S. Broadway, St. Louis. (c99)

MACHINE SHOP EQUIPMENT.
New and Used.
BERNARD E. MOHR,
1220 Olive st. Phone Olive 1720.

CENTRAL MACHINE WORKS.
Twelfth and Tyler sts.
Phone Tyler 1855.
Designer and builders of special machinery. Experts on stamping press tools. Screw machine products of all kinds. Jobbing and repairing for manufacturers. Experimenting and manufacturing for inventors. Blue shop up-to-date tools; expert mechanics. (c85)

BOATS AND LAUNCHES

BATTERY—For your boat, try the Yale dry battery. Linze, 1129 Olive st.

BATTERIES—For sale, Everready flashlight; always fresh. Linze's, 1129 Olive.

BE rent free and healthy; live in a houseboat; see this one for $125. Como, 6660 S. Levee.

BOAT—For sale, 30-ft. semi-cabin, 4-cylinder marine engine; fully equipped; also 2-room houseboat. Lawrence, 6900 S. Levee.

CANOE—For sale; 16-foot Morris; very slightly worn; $45. Cabany 1603W.

ENGINE—For sale, gasoline, 150 horse; suitable for boat or airplane. 2618 N. 14th.

ENGINES—For sale, 2-cylinder drum, $50; 4-cylinder model 35-horsepower, $85; for yacht or boat supplies see us. Webb Hardware Co., 806 N. Broadway. (c)

ENGINE—For sale, 2-cylinder 11 h. p. ferro-marine engine, complete with grease clutch, shaft and propeller; first-class condition; bargain. Crescent Marine Engine Co., 1535 N. Broadway.

HOUSEBOAT—For sale, 50 feet by 12 feet. Sterling 40-h. p. heavy duty engine; will sell boat or engine separately. Apply 2707 N. Grand.

MOTOR—For sale, Evinrude detachable row-boat gasoline motor. 1129 Olive st.

MOTOR BOAT—For sale; 22 ft.; 4-cylinder engine; just the boat for duck hunting. See Lawrence, 6900 S. Levee.

MOTORBOAT—For sale; 20-foot; complete with 4 h. p. 4-cycle Missouri motor; in running condition; $125; or will sell engine separate, $90; or trade for motor cycle and side car. Call in morning, J. O. Knoll, 4410A Minnesota av.

SKIFF—For sale, lumber already cut for 18-foot skiff. 4018 Greer. Colfax 213W. (c)

STAMPS AND COINS

COINS—For sale, small collection of ancient gold and silver coins. Box K-404, Post-Dispatch.

POSTAGE STAMPS Wtd.—Old English, French, German, United States stamps, on original envelope, or own stamp collection. Box K-369, Post-Dispatch. (2)

AUTOMOBILES

Sold again, 15c line, minimum 30c. Discount 1c per line on three or more insertions.

FOR HIRE

FOR HIRE—7-passenger car; city or cross country. $7.50 per hour. Sidney 2780. (c99)

FOR HIRE—Luxurious limousine and touring cars, $2.50 per hour. Forest 7225. (8)

FOR HIRE—Fords and 7-passenger cars. Colfax 926W and Delmar 3765X. (c)

FOR HIRE—7-passenger Hudson; $2.50 per hour. Call Tyler 884.

FOR HIRE—Peerless and Chalmers touring cars; $2.50. Delmar 853. Forest 6284. (c)

FOR HIRE—By owner, private car for all occasions. Forest 8149. (c8)

FOR HIRE—Ford; new 1919 touring; for $1 per hour. Forest 2128. (c9)

FOR HIRE—Ford touring cars, $1 per hour. Forest 2569 or Grand 2927R. (c)

FOR HIRE—Ford touring cars; $1.25 per hour. Forest 1565. Delmar 2172L. (2)

FOR HIRE—Hudson 7-passenger, $2 per hour. Forest 1784.

FOR HIRE—New Chevrolet. Forest 3924W. (c)

FOR HIRE—Hudson car, $2.50 per hour. Central 6320. Bomont 971.

FOR HIRE—Truck hauling wanted, 2-ton truck. Bomont 2115. 2014 Biddle.

FOR HIRE—Latest model Dodge touring car, $2 per hour. Call Forest 1115W. (1)

FOR HIRE—7-passenger new Oldsmobile by appointment; make reservations early; $2.50 per hour. Call Cabany 15W. (c)

FOR HIRE—1918 7-passenger Chandler touring cars; careful drivers. Delmar 2007L or Forest 3615.

FOR HIRE—New 1919 Ford touring, by owner; $1 per hour. Cabany 2647J. Delmar 3061L. (c)

FOR HIRE—1½-ton Ford truck; pneumatic tires. Call Sunday before noon, Benton 1722.

FOR HIRE—New 7-passenger Hudson limousine; weddings. Victor 3150R, Sidney 41843R. (c7)

WANTED

FORD CAR Wtd.—To rent; to use for selling purposes until I receive new car arrives, or buy at bargain. Box K-104, Post-Dispatch.

FORD—CHEVROLET

All small cars; I can get you trade in 3 to 5 days; no story; no brokerage; set your own price; money advanced. Tucker, 2633 Chouteau. Grand 123. (c)

PRICE-ARROW WTD. — 5-PASSENGER TOURING CAR OR 3 AND 4 PASSENGER ROADSTER; IN FIRST-CLASS MECHANICAL CONDITION; 1916, 1917 O 1918 MODEL; GIVE FULL DESCRIPTION. BOX P-292, POST-DISPATCH.

ROADSTER Wtd.—Any condition; must be cheap for cash. 4216 Farlin av.; Colfax 288 (c7)

ROADSTER Wtd.—Small, for salesman; no junk; no Ford. Ed Black, Meyer Bros. Drug Co.

ROADSTER Wtd.—To exchange Overland touring car for light roadster. Bridge 177, Granite Bldg.

ROADSTER Wtd.—Pay cash; must be in good condition. Sunday, Lindell 6324W or Olive 3107.

SAXON Wtd.—Roadster, for cash. Call A. Ashinever, 8405 Cherokee, Victor 3100J.

TRUCKS Wtd.—15 dump body automobile trucks, Tuesday a. m., at 1511 Locust, 4th and Market, Grand and Lucas; 3 months' work. Jacob Schaefer Corporation. (c)

SECONDHAND FORDS Wtd.—2509 S. Jefferson av.

USED CARS Wtd.—By taxicab company. Mulkey, Bomont 971. Central 6529.

TOURING CAR Wtd.—Best $300 will buy; no Ford. Box P-420, Post-Dispatch.

TOURING CAR Wtd.—Ford. Box K-994.

TOURING CAR Wtd.—Good 4 or 6 cylinder; cash. Grand 2760. 1143 Lawn av.

TOURING CAR Wtd.—Late model, in exchange for complete furnishings of 4-room apartment. Box P-76, Post-Dispatch.

WANTED

TOURING CARS Wtd.—25 used cars by Sept. 15; any make, age or condition; spot cash. 1510 Franklin, 2d floor. Olive 5375. (c8)

TOURING CAR Wtd.—To exchange, 1916 model, 6-cylinder roadster, like brand-new, new tires, run 7800 miles, for late model touring car; will pay cash

AUTOMOBILES

TOURING CARS

CHANDLER SIX—For sale, late model, 7-passenger, rebuilt and repainted; special wheelbase top, plate glass, motor meter, neutral lock, lenses; everything complete, ready for service; will consider light car in trade as part payment or convenient terms. Wilson Motor Car Co., 2921 Locust.

CHEVROLET—For sale, 5-passenger, in good running order; at 2126 S. 11th st. (7)

CHEVROLET—For sale, touring car, in good condition; price right. 2339 S. Grand. (c)

CHEVROLET—For sale; touring car; late model; cheap. 4707 Oregon av.

CHEVROLET—For sale, 1918 model, good running condition; reasonable. 4744A Grove.

CHEVROLET—For sale, touring; 1917; A1 condition; $400 cash. 4109 Delmar.

CHEVROLET—For sale, 1919 touring car, at a bargain. 5902 Delmar bl.

CHEVROLET—For sale; touring car, 1918 model; bargain if sold today. 2641 Rutger.

CHEVROLET—For sale; 1918; has run 8000 miles; $550, or exchange for Chevrolet roadster. Box D418, Post-Dispatch.

CHEVROLET—For sale, touring car. Call Cabany 1352 for demonstration, between 9 a. m. and 12 noon.

CHEVROLET—For sale; touring; baby grand; late 1916 model; must sell at once; $450; cash only. 3121 Union. (c2)

CHEVROLET—For sale; 1918 touring, like new; $425. Victor 2817X. 4217 Virginia. (c)

CHEVROLET—For sale, late, with all extras; starter, demountable, etc.; $785. 2014 Cherokee.

CHEVROLET—For sale, touring, 1917, demountable rims, vacuum tank; fine condition. Terms.

CHEVROLET—For sale, 1918 model; good condition; bargain if sold today. 2641 Rutger st.

CHEVROLET—For sale; touring car; A-1 condition; must be sold Sunday morning. 2909 Victor. (c)

CHEVROLET—For sale; touring; fine condition; $425; easy terms. Harrett & Cra... 3214 Pine st. (c7)

CHEVROLET—For sale; touring; late model, A1 mechanically; new batteries; $700. 5109 North Market st.

CHEVROLET—For sale, touring car; 5 new tires; in A1 condition; $300. Square Deal Motor Co., 4000 N. Grand. (c)

CHEVROLET—For sale, touring car, late model; good condition; demountable wheels, extras; sell very reasonable. 1254 North Newstead.

CHEVROLET—For sale, 5-passenger, 1918 model; perfect condition; completely overhauled; tires almost new; $1500; will demonstrate Sunday and Monday afternoons. 3426 Pestalozzi. (c)

CHEVROLET

$ Come and see the new 1920 model car. It's very neat and classy; no advance in price; sold on easy terms.
O'FALLON PARK MOTOR CAR CO.,
4005 Florissant av.
Colfax 230; Central 4272L.

CHEVROLET

1918 touring car, fully equipped; good tires; excellent mechanical condition. $550; cash or terms.
O'FALLON PARK MOTOR CAR CO.,
4005 Florissant av.
Colfax 230; Central 4272L.

CROW-ELKHART—For sale; touring, 1920 model; good running condition; will sell at a bargain. 3966B Washington.

CROW-ELKHART DEMONSTRATOR—For sale at a bargain if sold at once. 3832 Delmar bl.

CROW ELKHART

Touring, 1919 model, run less than 2000 miles; real bargain. O'FALLON PARK MOTOR CAR CO., 4005 W. Florissant av. Colfax 230. Central 4272L.

DIXIE FLYER—For sale; good condition; will demonstrate. Keystone Garage, Hamilton and Easton.

DIXIE FLYER—For sale, touring, brand-new tires, guaranteed 6,000 miles; new 12-volt storage battery, guaranteed 18 months; new paint; car like new; 1918 model. Benton 1381.

DODGE—For sale; touring; in fine order. Call after 6 p. m., 5357 Werry av.

DODGE—For sale; touring car; winter top; several extras. 1907 Market.

DODGE—For sale; touring car; $800 will demonstrate. 3451A Magnolia.

DODGE—For sale, touring; fine condition; must sell today; bargain $850. 3016 Iowa.

DODGE—For sale, touring car. Apply 3207 Magazine st.

DODGE—Late 1917 touring car; good condition; $725. Central 4543L. (c2)

DODGE—For sale; touring car, $500. 4257 N. 20th. (c)

DODGE—For sale; leaving city Monday; best offer takes it. 1382 Hiara.

DODGE—For sale; touring; good condition; $450. 2661A Nebraska.

DODGE—For sale; 1918 touring car; run 5500 miles; like new; $900. 2739A Wyoming st.

DODGE—For sale; touring; fine condition; reasonable and terms. Call at 2027 Olive st., any time Sunday.

DODGE—For sale, touring, a car worth $750; first-class in every way; need the money; take $580. 3804 Cook.

DODGE—For sale; touring, 1918, good as new, run 3000 miles, good rubber and perfect. 1318 Allen. (c)

DODGE—For sale, touring car, 1917; good condition; $650. 4116 Piedmont. Call between 8 and 12 a. m.

DODGE—For sale, touring car; excellent condition; run 2800 miles. Victor 3647R. 2642 Rebecca s.

DODGE—For sale, touring car, 1918 model, in first-class condition; come early. 3032 Delmar bl.

DODGE—For sale; touring car; like new, 5 tires, spotlight, Johnson lock and bumper. 3711 Kensing.

DODGE—For sale; 1918, touring; perfect tires; car like new; $753; terms. 3143A Nebraska. Riverside 964W.

DODGE—For sale, touring; electric lights and starter; demountable rims; cash or time. 5138 Easton. Forest 2969. (c)

DODGE—For sale, touring car, 1918; new top, oversize tires; in perfect condition. Call 4602 Labadie.

DODGE—Must sell touring car; 4 new tires, new battery, completely overhauled; come, make an offer. 3720 Enright. Cabany 7202.

DODGE—For sale; 1918 5-passenger, in excellent condition; run only 6500 miles; a bargain today, $850. See this. 780 Aubert Ave. Forest 5462M. (c2)

DODGE—For sale, 1918 touring car; appearance and condition new; good tires, one spare and new tire cover; Johnson auto lock; bargain, $675 cash. E. R. Hammer, 3820 Cherokee.

DONNIE—For sale; touring, 1917; fine condition every way; $275 down, year on balance; or old car for part. Morris, 3827 Locust. See it at my house, 4553J Laclede.

DORRIS—For sale, touring car; newly painted; good condition; $4750. 4261 Palm. (c)

DORRIS—For sale; touring car; good condition; $675. Evans. (c)

DORRIS—For sale; touring car; cheap; must sell. 2641 Chippewa st.

DORRIS—For sale; 5-passenger; good condition; $250 cash. 4403 Grandis.

DORRIS—For sale, touring car; 5-passenger; good tires; running; $175; hurry. 4662 Delmar.

DORT—For sale, touring, late 1917; new tires; must sell. 911 Walton.

DORT—For sale; touring; 1919; like new. 4261 Sunday. 4220 North.

DORT—For sale; touring, 1917; like new; $700 down, year on balance; or old car for part. Morris, 3827 Locust. See it at 1035 N. Grand.

ELCAR—For sale; 5-passenger; 1917 model; new lights and starter; mechanically perfect; $350. 2641A Nebraska. Phone Victor 2217X. (c)

EVERETT—For sale; touring car; light six; run only one month; motor runs perfect; $385 takes it; terms, $140, balance monthly; will trade for small car. 1731 Pine.

FORD—For sale, touring; cheap. 3240 S. 12th st.

FORD—For sale, touring, 1917; extra good shape. $350; terms. 3950 S. Jefferson.

FORD—For sale; touring car; late 1918. 223 S. Euclid av.

FORD—For sale, with starter; brand-new; never used. 3042 Page bl.

FORD—For sale, touring, 1917, good condition. 4743 Washington.

FORD—For sale, touring car, 1918. Call Sunday morning. 4042A Labadie.

FORD—For sale, touring car, 1918 model; like new; reasonable. 1127 Pine st.

FORD—For sale, touring, 1917 model; demountable; good rubber. 3940 Pinen.

FORD—For sale, touring car; 1918 model; in fine condition; $600. Call Grand 1787W after 5 p. m.

FORD—For sale, touring car, 1914; only $225; call any time. 3422 Union. (c)

FORD—For sale; touring car; late 1918; good condition. 4257 Virginia.

FORD—For sale; touring car. Call Sunday or Monday, 3419 Southwest av. (c)

FORD—For sale, touring car; good condition. 4261 Palm. (c)

FORD—For sale, touring, 1914; powerful motor; new top and cord; $250. 4584 John.

FORD—For sale; new tires, demountable rims, starter; $300. 4261A Chelsea.

FORD—For sale, touring; good condition; bargain at $300. 3709 Cherokee.

TOURING CARS

FORD—For sale, touring; ventilator windshield; $250. 1461 Rowan.

FORD—For sale, touring car; self-starter; electric light; 4000 N. 22d av.

FORD—For sale, touring car, 1918; fine shape; trade. 3212 N. 21st.

FORD—For sale, touring; starter, brand new. Forest 1367R. (c)

FORD—For sale; 1917 touring, new looking; extras, $375; bargain. 2807 Lafayette.

FORD—For sale; touring car; 1919 model. Call at 3971 Pine st.

FORD—For sale, touring, 1916; good condition; $350; extras, 2012 East Prairie.

FORD—For sale, touring car, in first-class condition; at a bargain. 5623 Delmar bl.

FORD—For sale, 1919 touring car, like new; must sell. 1414A N. King's highway. (c)

FORD—For sale; touring car; 1917; good as new. 4026 Magnolia av.

FORD—For sale; 1917 touring car; electric starter; other extras. 4000 Pope. (6)

FORD—For sale, touring car; A1 condition. 711 N. King's highway.

FORD—For sale or trade, 1915 American roadster; $175. 4112 S. Broadway.

FORD—For sale; touring car; bargain, 2641 Rutger st.

FORD—For sale; touring car; first-class condition demountable wheels. 1815 Russell.

FORD—For sale, touring; brand new; starting blocks, speedometer, lock and extras; must sell today. 2953 Easton. (c)

FORD SEDAN—For sale; 1918; used very little; will trade or sell on terms. 1921 S. Jefferson.

FORD—For sale, touring car; 1918; used very little; $375 down, year on balance. Morris, 3827 Locust. See it at 1035 N. Grand.

FORD—For sale, touring car, 1918 model; good condition; bargain if sold today. 2641 Rutger st.

FORD—For sale; touring car; A-1 condition; must be sold Sunday morning. 2909 Victor. (c)

FORD—For sale, touring car, 1918 model; first-class order. Call 4657 S. Grand; Victor 3182J.

FORD—For sale; sedan, 1919; or will sell body; coupler touring car body in trade. Cabany 1016. 2858 Ridge. (c)

FORD—For sale; touring car; electric start and lights. Charles G. Venn, 2954 Adelaide.

FORD—For sale, touring car, late 1917; perfect condition; reasonable; call after 10 a. m. 962 Cleveravenue av. East St. Louis.

FORDS—For sale, five late tourings; excellent shape, with extras; cheap; terms. 2704 Chestnut.

FORD—For sale; touring car, 1917, in good condition; $325. 3938 Cote Brilliante; bir bargain.

FORD—For sale, 1917; A-1 condition; big bargain, 1711A N. 12th. Call Sunday or Monday.

FORD—For sale; touring car, 1918; looks like new; cash or terms. 1921 S. Jefferson.

FORD—For sale, touring; 1918; fine condition; full equipped, including; insurance; $1300 is all you need; must be sold today. See Ty H. Hoffamont, 3121 Easton, and Easton. Call Cabany 6119. (c)

FORD—For sale; touring; 1918 model; demountable rims; perfect condition, $450. 2925 Locust.

FORD—For sale; touring car; fine mechanical shape; mohair top; Yale lock; $410, cash or terms. 2641 Rutger st.

FORD—For sale, touring; ventilated windshield; one-man top; demountable. 2351 Hereford.

FORD—For sale; touring; 1918; bargain if sold today; cash or terms if desired. 3731 Chamberger.

FORD—For sale, touring, 1917; elegant shape; good tires; will demonstrate. Call 6015 Michigan.

FORDS—For sale, 13 touring cars, 1917, 1918, 1919; 6 brand-new; some like new. Sacrifice, 3631 Easton. (c)

FORDS—For sale; touring cars; 6 brand-new cars ready to drive home. Immediate. Motor Co., 2114-18 Cass. Belmont 1430. (c)

FORD—For sale; touring car, 1918 model; Hassler shock absorber; leaving city. 3644 Penrose.

FORD—For sale, touring; demountable rims, Yale lock; private owner. 757 Washington st. East St. Louis, Ill.

FORD—For sale; 1918 touring car; paint and engine perfect; tires very good; seat covers, extras. 1316 Bayard av.

FORD—For sale; touring; owner leaving city, starter, shock absorbers, seat covers, etc. A real bargain. 4061 Greer.

FORD—For sale, 1919 Ford touring, with starting, lights, speedometer, lock; will drive it home. 2964 Meramec. (7)

FORD—For sale, touring, 1914; excellent condition; extras and terms; $250. 2939 S. Jefferson.

FORD—For sale; 1916 model touring; new tires, shock absorbers, tool box, tire rack; Monday a. m. Monday. 4221 A Morgan.

FORDS—For sale; touring cars; six brand-new, ready to drive home immediately. Motor Co., 2114-18 Cass av. Belmont 1430. (c)

FORD—For sale, touring car, 1919; completely overhauled; perfect motor; $2,50. 3806 Highland.

FORD—For sale; touring car; in good condition; cheap will demonstrate. 4261 Burd. Fox at 2066R.

FORD—For sale, roadster, 1917, excellent condition; demountable; $400; cash or terms; open Sunday, 10 to 12. Tevis Motor Co., 2060 Locust. (c)

FORD—For sale, late model; this car has been used very little and looks like new; must sell today; need money; $675 takes it. Call 1423 Blackstone av.

FORD—For sale, touring; electric lights and starter; demountable rims; cash or terms. 3731 Chamberger.

FORD—For sale, touring, 1914; excellent condition; extras, license; terms; $290. 2613 Lynch.

FORD—For sale, touring car; new top, tires, Perfect lock and extras; good condition; cheap. Corner Grover and North Market.

FORD—For sale; 1918 touring; demountable rims, shock absorbers; $400 cash. 2306 Wash, rear.

FORD—For sale; touring car; 1913; 4 good tires; good running order. Apply at Wise Cafe, Union and Page.

FORD—For sale; touring; demountable rims, shock absorber; first-class condition. 2316 Union.

FORD—For sale, 1917 touring, A1 condition; bargain; quick sale, 818 N. Leffingwell. Belmont 598. (c)

FORD—For sale, classy touring car; A1 condition; cheap. One Marmon 6-48, good tires; in perfect condition. 1924 N. Grand.

FORD—For sale; touring; 1918; fine condition; full equipped; $1000. See this Sunday or Monday, 9 to 2. 3132 Park. Grand 1884W.

FORD—For sale; touring; 1918 model; demountable rims; perfect condition, $450. 2925 Locust.

FORD—For sale; touring car; fine mechanical shape; mohair top; Yale lock; $410, cash or terms. 2641 Rutger st.

FORD—For sale, touring; ventilated windshield; one-man top; demountable. 2351 Hereford st.

FORD—For sale; touring; 1918; bargain if sold today; cash or terms if desired. 3731 Chamberger.

FORD—For sale, touring; 1917; elegant shape; good tires; will demonstrate. Call 6015 Michigan.

FORDS—For sale, 13 touring cars, 1917, 1918, 1919; 6 brand-new; some like new. Sacrifice, 3631 Easton. (c)

FORDS—For sale; touring cars; 6 brand-new cars ready to drive home. Immediate. Motor Co., 2114-18 Cass. Belmont 1430. (c)

FORD—For sale; touring car, 1918 model; Hassler shock absorber; leaving city. 3644 Penrose.

FORD—For sale, touring; demountable rims, Yale lock; private owner. 757 Washington st. East St. Louis, Ill.

FORD—For sale; 1918 touring car; paint and engine perfect; tires very good; seat covers, extras. 1316 Bayard av.

FORD—For sale; touring; owner leaving city, starter, shock absorbers, seat covers, etc. A real bargain. 4061 Greer.

FORD—For sale, 1919 Ford touring, with starting, lights, speedometer, lock; will drive it home. 2964 Meramec. (7)

FORD—For sale, touring, 1914; excellent condition; extras and terms; $290. 2939 S. Jefferson.

FORD—For sale; 1916 model touring; new tires, shock absorbers, tool box, tire rack; Monday a. m. Monday. 4221 A Morgan.

FORDS—For sale; touring cars; six brand-new, ready to drive home immediately. Motor Co., 2114-18 Cass av. Belmont 1430. (c)

FORD—For sale, touring car, 1919; completely overhauled; perfect motor; $2,50. 3806 Highland.

FORD—For sale; touring car; in good condition; cheap will demonstrate. 4261 Burd. Fox at 2066R.

FORD—For sale, roadster, 1917, excellent condition; demountable; $400; cash or terms; open Sunday, 10 to 12. Tevis Motor Co., 2060 Locust. (c)

FORD—For sale, late model; this car has been used very little and looks like new; must sell today; need money; $675 takes it. Call 1423 Blackstone av.

FORD—For sale, touring; 1918; fine condition; full equipped, including; insurance; $1300 is all you need; must be sold today. See Ty H. Hoffamont, 3121 Easton, and Easton. Call Cabany 6119. (c)

FORD—For sale; touring car; 1919

AUTOMOBILES

AUTOMOBILES—MISCELLANEOUS

Try JOHNSON Ford SERVICE
YOU WILL LIKE IT

A GOOD USED CAR IS A BETTER BUY THAN ANY NEW CAR AT THE SAME PRICE
EVERY CAR IS A USED CAR
LIBERAL TERMS.
SOUTHERN MOTOR COMPANY,
3019 Locust street.
Bomont 921. Central 118. (c62)

USED CARS AND TRUCKS

Two 1-ton Worm Drive Fords, with bodies and cabs.
1-ton Republic, enclosed cab, stake body.
¾-ton Vim, light delivery.
1-ton Studebaker, enclosed cab.
Two 1-ton Federals, with cabs.
1½-ton Federal chassis.
Two 1914 Fords, light delivery bodies.

SCUDDER MOTOR TRUCK COMPANY
Distributors of Service Trucks,
3950-64 Lucas Av.,
St. Louis, Mo.

Stop! Don't Buy That Car, Come Out and See
WHAT WE ARE OFFERING.

Paige: most beautiful car in America.$1450
Stevens-Duryea, with speedwell body, just out of paintshop and thoroughly overhauled like new 1500
Hudson 6-54: good condition all-round; 2 new tires, lots of tools and extras 900
Oldsmobile 8: perfect condition 875
Haynes roadster; a real bargain 875
Saxon light 6, 1917: can't go wrong 825
Overland, 4-cyl., 7-pass., brand-new Continental motor 700
Franklin coupe; good paint and mechanically perfect 625
Velie, 6-cyl., 5-pass.; all right, for 600
Mean thing: 4-cyl., 5-pass.; one of the best models they made 475
Studebaker roadster, 4-cyl., 5-pass. 585
Chevrolet; good condition 585
Dorris 4-cyl., 5-pass., for a quick sale 250
Ford; starter and lights 250
Oakland roadster; a real classy car.. 450
ST. LOUIS AUTO REPAIR CO.
Day and night service. 5255 North Market.

DORRIS

We solicit your rigid inspection of the following used cars and trucks which have been thoroughly rebuilt; modern improvements incorporated and guaranteed by us same as new cars. Your purchase secures a high-class car or truck, guaranteed, at a low price.

Dorris, 1916, coupe.
Dorris, 1917, coupe.
Dorris, 1917, touring with winter top.
Dorris, 1916, 2-ton worm-drive truck chassis and cab.
Dorris, 1917, 2-ton worm-drive truck chassis and cab.
Dorris, 1913, two-ton truck chassis.
In addition to the above we have taken in trade several other cars and trucks, have put them in good condition and offer them to the buying public at exceptionally low prices. Among them are:
Packard, 1916, touring car.
Cole "8," 1916, coupe.
Westcott, 1918, touring car.
Winton, 1916, chummy roadster.
Premier, 1917, 4-passenger car.
McFarlan, 1916, touring car.
Saurer, 1917, 5-ton truck chassis.
Maxwell, one-ton truck and body.
Auto Car, two-ton truck and stake body.
DORRIS MOTOR CAR CO., 4100 Laclede Av.
St. Louis, Mo.

REBUILT CARS

Our used car department has been very successful in rebuilding cars to a high standard of dependability.

Overland.	Imperia.
Chevrolet.	Studebaker.
Oldsmobile.	White Limousine.
Buick.	Elcar 4-cyl. Dem.
Nash.	Paige Coupe.
Maxwell Cabriolet.	Alpena.
Mitchell.	Elcar 6-cyl. Dem.
Chalmers.	Daniels 8 Dem.
Stephens.	Regal.
Cadillac.	Corliss Truck.

Prices from $375 to $2500; much lower than you would usually be able to get from private owners of similar cars. Easy terms quickly arranged.
DAVIE MOTOR CAR COMPANY,
Distributors Stephens Salient Six and Elcar Four and Six-Cylinder.
Washington Avenue at 19th st., St. Louis.

Overland USED CAR DEPT

Buy a Car Now and Enjoy Thru the Late Summer and Fall Riding.

WE HAVE THE BEST SELECTION OF USED CARS IN ST. LOUIS.
EVERY CAR GUARANTEED UNLESS OTHERWISE SPECIFIED.
COME IN AND SEE FOR YOURSELF.

1919 Overland Touring
1918 Overland 90 Touring.
1918 Overland 85-4 Touring.
1918 Overland 88-4 Touring.
1917 Overland 90 Country Club.
1916 Overland 83 Touring.
1915 Overland 81 Touring.
1914 Overland 79 Touring.
1916 Hudson 6-40 Touring.
1914 Cadillac Touring.
1918 Saxon Touring.
1915 Studebaker Touring.
1917 Oldsmobile Touring 8.
1916 Oldsmobile Touring 8.
25 other Touring Cars.
4 Roadsters.
2 Light Delivery Trucks.
4 Limousines.
2 Taxicabs.
Terms to Responsible People.
Bomont 78. Central 4119.

OVERLAND
USED CAR DEPT.
2300 Locust Street
Closed Sundays.

SEE NEWELL FOR USED CARS

HUDSON Used Car Dept.
The Sign of Quality. The House With a Reputation

We Offer Good Used Cars ONLY
TERMS IF DESIRED

1917 Hudson Speedster.
1917 Hudson Super-Six Touring.
1916 Hudson Super-Six Touring.
1916 Hudson Super-Six Roadster.
1917 Hudson Super-Six Cabriolet.
1915 Hudson 6-40 Cabriolet.
1917 Mitchell Sedan.
1915 Overland Touring.
1919 Dodge Touring.
1916 Overland Touring.

Hudson-Frampton
USED CAR DEPT.,
3319 LOCUST STREET.
Central 7430. Bomont 3100.

USED CARS

Are always on the job. Always in the foreground, ahead of the other fellow. The most inexperienced car buyer can readily see the superior quality of our cars. They are the most economical and dependable means of transportation for you, and the De Luxe guarantee goes with every car here listed.

Convenient Terms if Desired

1919 Oldsmobile 8-cyl., 7-pass. Touring, wire wheels.
1919 Oldsmobile 6-cyl., 5-pass. Touring.
1916 Oldsmobile 8-cyl., 5-pass. Touring.
1916 Dodge Touring.
1917 Mitchell Touring.
1918 Dort Chummy Roadster.
1918 Allen 4-cyl. Touring.
1918 Briscoe Touring.
1917 Hupmobile Touring.
1917 Dodge Roadster.
1916 Overland Roadster.
1915 Oakland Roadster.
Vim Truck, Only Run 3 Weeks.
Ford Touring, one-man top, demountable rims.

DE LUXE AUTOMOBILE CO.,
3101 Olive St.
Bomont 121. Central 360.

Weber IMPLEMENT & AUTO CO Rebuilt Cars

DO NOT envy the family who owns and enjoys a car. Own a good used car and enjoy real comfort. The following are ready for delivery.

TOURING.

Imperial, 4-cylinder	1913
Maxwell, 4-cylinder	1917
Mitchell, 4-cylinder	1915
Oldsmobile, 8-cylinder	1916
Haynes, 6-cylinder	1916
Maxwell, 4-cylinder	1918
Maxwell, all-year top	1918
Packard, 6-cylinder	1916

ROADSTERS.

Marion, 4-cylinder	1913
Mitchell, 6-cylinder	1915
Overland, model 75	1917

SEVEN-PASSENGER.

Mitchell, 4-cylinder	1916
National, 6-cylinder	1917

CLOSED CARS.

Hupmobile, 4-cyl., all-v. top	1917
Hupmobile Sedan	1916
Maxwell Touring, all-v. top	1916
Maxwell Touring, all-v. top	1916

TRUCKS, ETC.

Ford, with box body	1918
Ford Perm-A-Truck	1918
Ford Light Delivery Panel Body	
Maxwell, 1-ton	1918

We also have many others that are being overhauled and repainted in our rebuilding plant.

FOLLOWING AS THEY STAND:
Jeffrey Touring 4-cyl. 1914
Hupp, 7-passenger 1916
Sunlight 5 Touring 1916

WEBER IMP. & AUTO CO.,
1900 Locust St.
Bomont 2283. Central 6454.

AUTOMOBILES—MISCELLANEOUS

Johnson AUTOMOBILE COMPANY
OLDEST Ford DEALER IN ST. LOUIS

ALL MODELS, CASH OR TIME.
LINDELL 1729. DELMAR 1306.
3667-69 OLIVE ST. (c83)

We Have
ready for your inspection a very good line of
USED CARS

Any car you may select represents exceptional value for the prices asked.

1918 Dort, 5-passenger touring	$ 750
1918 Nash, 7-passenger touring	1250
1917 Hudson Superst touring	1250
1916 Oakland, 5-passenger touring	550
1916 757 Overland, 5-passenger tour.	600
Oakland roadster	500
Cunningham limousine	650
Ford roadster	350

These cars are all in good condition; service given.
NESSELROAD-MUMPEROW MOTOR CAR CO.,
3116 Locust st.
Bell phone Bom. 1122. Kinloch, Cen. 1828.
Open Sunday a. m. and Labor Day.

Stop Looking and Listen

We can make immediate delivery on used cars which are ready to give service. Why wait any longer for a car? Why pay twice the money we ask to get a new car when a used car will do just about as well. We have some late models that are almost as good as new. We have all popular makes as Dodge, Studebaker, Alle, Maxwell, Grant-6, Chandler, and others. Easy terms.

WEBER MOTOR CAR CO.,
2217 Locust Street.
Bomont 41. - Central 3683
(c5)

RENEWED
AND
Repainted Cars

1918 Hudson Speedster, 4-Pass.
1917 Hudson Sedan.
1918 Kissel Sedan, 7-Pass.
1918 Oldsmobile, 8-Cyl., 7-Pass.
1917 Reo, 6-Cyl., 7-Pass.
1918 Dort, 5-Pass.
1917 Dodge Roadster.
1915 Ford, 5-Pass.
1917 Hupmobile, 5-Pass.
1917 Overland, 5-Pass.
1917 Jeffery 1-Ton Truck.
1917 Nash, 7-Pass.

ROTTERSMANN AUTO & TRUCK CO.
2650 Locust St.
Bomont 515. Central 5223.

ACCESSORIES, PARTS—WANTED

COUPE BODY Wtd.—Roomy coupe; state make, model and price. Box M-104, Post-Dispatch.

FORD TRAILER Wtd.—One, light. Call St. Clair 1804L Sunday. (c)

RECTIFIER Wtd.—GENERAL ELECTRIC; CALL FOREST 626. McCARTHY-ARCHER AUTOMOBILE CO., 439 N. EUCLID. (c2)

TIRES BOUGHT—Will buy your old tires in any serviceable condition; top prices. The Warner Tire Co., formerly Universal Tire Co., 3216 Locust st. (c8)

TIRES Wtd.—We will pay the highest price for your old tires, or tires which are in serviceable condition. Double Tread Tire Co., 4374-6 Olive st. (c80)

TIRE WANTED

New nonskid, 30x3½; no second; state make, price and when seen. T. W. M., 2743 Lucas av.

ACCESSORIES, PARTS—FOR SALE

ACCESSORIES—For sale, differential gears from $5 to $10; inner tubes, 35x4, $2.50; tacks, $1. Sunday or any day, 1242 S. 39th.

ACCESSORIES—For sale; cold, hot-water kents for Fords, all kinds of use. For accessories. Garage, 3713 Washington. (c)

ACCESSORIES—For sale; closing out sale of Ford headlights, $1.75; tail lights, 65c; spark plugs, 38c; bristle rider shock absorbers, $3.65 a set; crown fender, $12.50 a set; tool boxes, $1.45; tire racks, $1.90; honeycomb radiators, $19.50; all at a saving of 50 per cent. Open Sunday, 3839 Easton.

ACCESSORIES—Oil tail lights, $1.85; Ford headlights, $3.35 a pair; lens, 75c a pair; leather fan belts, 10c; tool boxes, $1.55; master vibrators, $1.45; Speedometer cable, $8.45; shaler patches, 60c; vulcanizer, 35c; electric tail light, 65c; seat covers for Ford touring, $9.50; tire covers, all sizes, $2.45 up; Peerless radiator, $19.35, your old one in trade. 1919 Ford radiator, slightly used, $10. 1818 N. Grand. Open Sunday.

AMMETERS and voltmeters, 96c; Ford headlamps, pr., $3.75; Ford generator with socket, charge 6-volt battery, $16.50. Call front tires, $11.50; set of auto tools, $2.50; armatures rewound and exchanged; tire gauges, save your tires, $1.25; metal polish, soft red, 2 for 15c; Ford fan belts, 2 for 15c; cutouts for muffler; electric horn, $1.45; electric cutouts for Lexington, Velie, Gray & Davis, Autolite, Delco, Bijur, Ford Magneto Co. 2650 Locust st., St. Louis. (c)

AUTO TIRES, 32x3½, guaranteed 6,000 miles; sacrificing new. 2014 N. 18th st.

AUTO BODY—For sale, leather upholstered, 7-seated auto body; fine condition; $35. Forest 2250.

AUTO ACCESSORIES—For sale; seat covers for Ford touring and roadster. Sunday, 1919 Hodiamont.

AUTOMOBILE OWNERS—Initials and Ford gasoline gauges at reasonable prices. 1417A N. Newstead.

AUTO HEADLIGHTS AND TRIMMINGS repaired better than new; prompt service. MERCURY PLATING WORKS, 915-17 N. Chestnut st. Cent. 43. Main 1330. (c99)

AUTO TIRES—Guaranteed 5000-mile firsts; factory to consumer; 30x3, $11.35; 37x5, $45; other sizes in proportion. Write for prices. Factory, 5141 Drake av., Chicago.

AUTO TIRE Vulcanizing Sectional and Retread Molds; roller, air compressors, buffers, motors, tools, any make of machine. We save you 20 to 50 per cent. Catalogue free. If you want to buy, sell or exchange, write the Equipment Co., 538 8th st., Cincinnati, O.

BATTERIES—For sale, Everready flashlight; always fresh. Linze's, 1129 Olive. (c)

BATTERY—For sale; 6-volt lighting, also 30x3 tire. 4257 N. 20th. (c)

BATTERIES—For sale; 2 new 6 volts; starting and lighting; wholesale prices. 7826 Wintersago.

BATTERY—For sale; Presto tanks. U. S. tires open Sundays. East Battery Co., 3243 Michigan.

BATTERIES—New, used and rebuilt, 6 and 12 volt; all sizes and makes; bargains. Battery Exchange, Inc., 1620 Locust st. Bomont 948. (c83)

BODIES—For sale, Ford roadster body, 1916, and Ford commercial body, 2810 Burd. (c)

BODY—For sale; coupe Humpobile; fits Ford; dron windows, $35. 6211 Plymouth.

BODY—For sale or exchange, Ford coupe body; fine condition; bargain; exchange for roadster body. 5341 Wells av.

BODY—For sale, Ford panel delivery body; will exchange for pleasure car body. 2130 N. 9th.

BOSCH MAGNETO—For sale, D4; guaranteed, $35 or money back. 2611 Market.

BOSCH MAGNETO—For sale; new d. u. 4; Ford equipment; also 2 bucket seats. 4222C St. Louis av.

BOSCH MAGNETO—For sale; d. u. 4; model; clinch wire, 1¼-inch Rayfield carburetor. 715 N. Theresa.

BODIES—For sale, brand-new Ford roadster and touring bodies. Aldrich-Stephens Motor Co., 3007 Lucas st.

CARBURETORS—For sale; used air friction for Fords, Briscoe and 17 other makes. Garage, 3713 Washington. (c)

CASINGS—For sale, 30x3½, new guaranteed; Firestone; $15 each. 1020 N. 12th st. (c)

CASINGS—For sale, two, 32x4, Firestone, guaranteed; $23.50 each. 1020 N. 12th st. (c)

CASING—For sale, 37x5 Lee; used only two weeks. 1020 N. 12th st. (c)

CASINGS—For sale, two 34x4½ new Fisk Red Tops, at a bargain. 1020 N. 12th st. (c)

AUTOMOBILES—MISCELLANEOUS

CASING—For sale; 34x4, new; $15. 1020 N. 12th st. (c)

CASINGS—For sale; 30x3½, new, guaranteed Goodyear; $15 each. 1020 N. 12th st.

CASINGS—For sale, two, 33x4½, Miller; at a bargain for quick sale, $15 each. 1020 N. 12th st. (c)

COLE COUPE BODY—For sale; aluminum; worth $75; take $40. Markivort, 1650 S. Jefferson. (c)

CORD CASING—For sale; Fisk; $35. 1020 N. 12th st. (c)

COUPE BODY—For sale; fit any standard make car. Inquire 3516 N. 14th.

DIFFERENTIAL—For sale; of a 2-cylinder Maxwell. 1231 Clara av. (c)

DODGE AUTOMOBILE TOP—For sale; good condition. 712 Pine st. (c)

FORD TOP—For sale, 3303 Easton. (c)

FORD WHEELS—For sale, 30x3½; also casings, 30x3½. 4446 Garfield.

FORD TRUCK BODY—For sale; cheap; must sell. 4217 W. Natural Bridge. (c)

FORD RADIATOR—For sale; guaranteed good; $10. 4048 Easton. (c)

FORD TRUCK BODY—For sale; $25. Benton Tire Co., 1420 N. Kings highway.

FORD BODIES—For sale; three; new; touring car; will trade. 3631 Easton av.

FORD PARTS—For sale; blocks, axles, frames, springs, anything. 6212 N. 21st.

FORD FENDERS—For sale; new and old style; $1 each. 2615 Lynch.

FORD WHEELS—For sale; new wheels, $1. 4048 Easton.

FORD RUNABOUT BODY—For sale; cheap. 1604 La Salle, call before 2 p. m. (c)

FORD RADIATOR—For sale, good condition, 1916-17; bargain. 6014 Grand av. (c)

FORD TOP—For sale; $10, and 1917 radiator, $8. Morris, 5527 Locust.

FORD BODIES—For sale, roadster, coupe and touring. Morris, 3327 Locust.

FORD TOP—For sale; one-man; brand new, never used; bargain. 3148 Sheridan. (c)

FORD CRANK SHAFT—For sale; good as new; cheap. M. Waldmann, florist, Pine Lawn.

FORD SPEEDSTER BODY—For sale; for Ford or Chevrolet; $12. Kinloch Kirkwood 558.

FORD—Speedster body, torpedo type; stream lines, especially built; never used. Call 3445 Dillon.

FORD RADIATORS—For sale; 1917 style, 18; 1917, hoods, $3. Morris, 3327 Locust.

FORD TRUCK BODY—For sale; call between 10 and 12 Sunday morning. Keystone Garage, Hamilton and Easton.

FORD—For sale; motor needs some parts; cheap. Markivort, 1650 S. Jefferson, rear. (c)

FORD PARTS—Rear axles, $1.25; rear spring, $1.35; front spring, $1.85; front axle, $8, and all other parts very cheap. Call 3445 Dillon.

FORD—For sale; motor needs some parts; cheap. Markivort, 1650 S. Jefferson, rear. (c)

FORD PARTS—Rear axles, $1.25; rear spring, $6.85; front spring, $1.85; front axle, $8, and all other parts very cheap. We also have used parts at very low prices. 1818 N. Grand av. (c)

FORD MOTOR—For sale; crank cases, cost, new, $6 per set; one-third horsepower electric, 2 c. motor, transmission parts, one 1919 V-type radiator. 2653 Chouteau. Grand 123. (c)

GARAGE EQUIPMENT—For sale; call Sunday morning and during week. 2011 Allen. (c2)

GASOLINE MOTOR—For sale, 4-cyl.; fender, rims, springs, wheel and auto accessories of all kinds for sale very cheap. 3759 La Salle av.

HOW to tell the year of any automobile, don't be stung on the year of your car; fortify yourself against misrepresentation by mailing $1.50 for complete list of motor and serial numbers of all makes with pictures showing location of numbers and date of manufacture. Van Dyke Auto Co., 1782 Broadway, N. Y. (5)

HUP 32 PARTS—For sale; complete stock; low cash price. 4077 Clayton. (c)

HYENS STARTER—For sale; complete; $35. 1818 N. Grand av.

LARGE moving van or furniture body 14 feet long, by 7 feet high; built for 1-ton truck; will sacrifice; a bargain for quick sale. The Commercial Auto Body Co., 16th and Pine sts.

ONE 34x3½ and one 35x4; will sell very cheap. Apply today. Francis Dry Goods Store, 5000 Gravois av. (c)

PANEL BODIES—For sale; 4; almost new; just the thing for grocer or baker; will sell cheap. Victor 092. (c)

PRESTOLITE TANK—For sale; B size. Call Monday. Lewis-Welte av.

PEERLESS STARTER—For sale; for Ford; cheap. 3917 Lexington.

RETREADER—For sale; Zwehall Bros.' type 2; 30x3½ mold; new. 3857 Easton. (c)

RECTIFIER—For sale; g. e. mercury arch-vehicle type; 60 cell batteries. Call Central 8857 or Tyler 2472R. (c)

SPEEDSTER—For sale; for Ford or smaller car; $18. 4524 Easton.

STAKE BODY—For sale, new, 5x12; one-half original cost. 1579 Tower Grove. (c)

STARTER—For sale, Jones starter and generator; first-class condition; cheap. 2610 Coleman st.

TIRES—For sale, Firestone, 2 20x3, 2 30x3½, also 600 tubes. 4734A Green.

TIRES—For sale, two, Kelly-Springfield, 35x4½. 3727 Page.

TIRES—For sale, U. S., 33x4 and 32x3½; big bargain. 1968 Geyer.

TIRES—For sale, two 32x4, one 33x4½; one 34x4; one 34x4½, clincher. 1228 Clark. (c)

TIRES—For sale, two, 32x3½, United States; $10 each. 1020 N. 12th st. (c)

TIRES—For sale; guaranteed 6000 miles, 30x3½, nonskid, $12.95. Riverside 904.

TIRES—For sale, 30x3, $3.75; 30x3½, $4; 33x4, $6; 36x4½, $7. 2809 St. Louis.

TIRES—For sale; 30x3½, 32x3½; 32x4; 33x4; 34x4; 35x5½. 4350 Delmar.

TIRES—For sale; 35x5; 34x4½; 30x3½; 30x3; cheap. 4618 Mafflitt.

TIRES—For sale; 6; 34x4 Goodyear, straight side; has been used; cheap. 4038 Mafflitt.

TIRES RETREADED by new 121-Kure process. Two-in-One Tire Co., 3328 Olive. (c99)

TIRES—For sale, two, 34x3½, $5 each; good. 4430 Vista.

TIRES—For sale; used; cheap; all sizes. M. B. Tire Co., 1420 N. King's highway.

TIRES—For sale; all sizes and makes; low cost to you. 1501 Carr. Call Cauland.

TIRES—For sale, two 35x5 Goodyear cords; very reasonable. 1020 N. 12th st.

TIRES—For sale, 34x4 Goodrich; straight side, nonskid; brand new; firsts, $18. Plymouth Garage, 5905 Plymouth. (c)

TIRES—For sale; two 30x3½ non-skid, new Ford tires; will sell for $10.95 each. Call Francis Dry Goods Co., 5000 Gravois. (c)

TIRES—For sale, 2 Goodrich, first not run 100 miles; 33x4, nonskid, $15. Benton 1359.

TIRES—Special sale, 1 big lot McGraw firsts 30x3½ at $9 as long as they last. Majestic Auto Supply Co., 1812 N. Grand. (c)

TIRES—For sale; 2 new 30x3, 5000 miles; Ford tires $7.95 each. Call today. Francis Dry Goods Co., 5000 Gravois. (c)

TIRES—Special reduction in tires and tubes; all sizes, new and used, very cheap. 1818 N. Grand av.; open Sunday. (c)

TIRES—For sale; 2 new 31x4 non-skid $16.95 each. Call today. Francis Dry Goods Co., 5000 Gravois avenue. (c)

TIRES—37x4½, 37x5, 36x4½, 35x5, 34x4, 33x4, 32x4, 31x4, $11.75; 31x4, $15.75; 34x4, 35x4, $16.50; tubes, $1.00 up; open Sunday. 2838 Easton.

ACCESSORIES, PARTS—FOR SALE

TIRES—Closing out a large assortment of slightly used tires; 30x3, $2.50; 30x3½, 4½, 36x4½, $4.00; 32x4, 34x4, $6.50; 35x5, covers, while they last, 50c; new tire racks for Ford, $1.95; new pumps, 98c; open Sunday. 3839 Easton.

TIRES—Two 30x3 non-skid, guaranteed, 5000 miles, will sell very cheap. Apply Francis Dry Goods Co., 5000 Gravois av. (c)

TOP—For sale, one man's, fit any standard 7-passenger touring car; $15. 1615 Lafayette av.

TOPS—One-man mohair top, with Jiffy curtains, $32.50, your old top in trade; 1919 Ford touring tops, with curtains, slightly used, very cheap. 1818 N. Grand. (c)

TRAILER—For sale, first-class; rubber tires cheap. 5216A Vernon av.

TRUCK BODY—For sale, open top, 5x10; used very little; $50. Lindell 2648R.

TRUCK BODIES—For sale; good condition; closed; fine for grocer or merchant; will fit Ford; very cheap. 5210 Terry av.

TUBES—For sale, 31x4, 32x4, 33x4, 35x4½, 37x5; guaranteed. 4048 Easton. (c)

VACCUUM TANK—For sale; Stewart; Universal oil; cheap. Garage, 3713 Washington. (c)

VULCANIZING EQUIPMENT—For sale, either part or whole plant; first-class condition. Box M-289, Post-Dispatch.

VULCANIZING OUTFIT—For sale, accessories at cost price. Apply Monday morning, 4800 N. Broadway. (c)

VULCANIZER—For sale; for retreading and sectional work, the only machine on the market that puts on nonskid tread; open to interchangeable dealers. 3466 Gravois. (c)

WINTER TOP—For sale, for Chevrolet, St. Clair 1459L. 1117 Gaty av., East St. Louis, Ill.

WHEELS—For sale; 1 set wire, and parts complete for Dodge car; good condition. T. K. Sleeper, 3126 Locust.

WHEELS—For sale, 4 tires and tubes, $28; one set for ton-truck with axle, springs, $10. 916 Utah.

EVER-READY AUTO BULBS—For sale, best by test. Linze's, 1129 Olive st. (c)

EVER-READY Tudo flashlights; get our prices. Linze's, 1129 Olive st. (c)

YALE DRY BATTERIES—For sale, 30 amperes; try them. Linze's, 1129 Olive. (c)

FOR SALE—Newest make wooden garages and houses. 4237 Iowa. (c99)

BETTER VULCANIZING

Let us do your work and see the difference. Out-of-town work given prompt attention. CLIFFORD TIRE CO., 3014 Locust st. (c80)

FORD BODIES, ALL KINDS

New or used; estimates cheerfully given on remodeling your old Ford. 2920 Olive. (c)

$16.95 32x4 Nonskid. 33x4 Nonskid. 34x4 Nonskid.
GUARANTEED FIRSTS
FRANCIS BROS. TIRE CO.,
Gravois and Shenandoah rd.

BOSCH MAGNETOS

And all other makes; generators and starters repaired; satisfaction guaranteed. Bomont 1029.
MAGNETO REPAIR CO., 3144 Locust. (c99)

Wood Separator

We manufacture battery separators, any size; cypress and basswood treated properly.
FERRY-MARK MFG. CO.,
Phone Sidney 97. 2117 to 2123 S. 4th st.
Delivered promptly. (c99)

Try JOHNSON Ford SERVICE
YOU WILL LIKE IT

REBUILT TIRES.

30x3	$ 4 00
30x3½	5 00
32x3½	6 00
36x4	8 00
34x4	9 00
35x4½	10 00
32x4½	10 00
33x5	10 00
36x4½	10 00
37x5	10 00

Open Sundays until noon.
DON DEVILLE TIRE CO.,
Successors to Casailly Tire Co.
1900 CHESTNUT ST.

TIRES
6000-MILE FIRSTS

	Plain.	N. S.	Tubes
30x3	9 75	$10 50	$2 50
30x3½	11 75	12 50	2 75
32x3½	13 50	14 75	3 00
32x4	17 00	17 50	3 50
34x4	17 75	18 75	3 75

Other sizes accordingly. Mail orders promptly filled.
NATIONAL TIRE CO.,
530 S. 10th st., East St. Louis, Ill.

TIRE SALE

30x3	$10 00
30x3½	12 50
31x4	14 25
32x4	18 50
33x4	20 00
32x4	21 50
34x4	22 50

Standard guaranteed firsts; closing out the entire lot.
General Auto Tire Exchange
1020 N. 12th st.

Special Used Car Sale

Every car in our stock must be sold this week regardless of price.
No reasonable offer refused.
1917 Briscoe touring; good condition.
1918 Briscoe touring; refinished.
1919 Briscoe touring; guaranteed like new.
1918 Ford touring; dem. rims, etc.; good.
1918 Briscoe roadster; a bargain.
1914 Oakland touring; A1 condition.
1913 Hudson touring; splendid condition.
1915 Packard limousine. Fore Seasons.
1910 Packard 30; 7-pass.; new paint.
1911 Pierce-Arrow, 4-36; 5-pass.; good.
1917 Ford light delivery; good condition.
Terms. Open Sunday morning.
BRISCOE MOTOR SALES CO.,
2925-27 Locust St.
Bomont 590. Central 3708.

SPECIAL SALE —ON— Wearwell Tires

See Automobile Section
YOU SAVE 40% TO 50% ON TIRES AND TUBES
WEARWELL TIRE STORE
Cor. 12th and Chestnut
Olive 1228.

ART. B. MOONEY TIRE CO.
GENUINE GUARANTEED
4000-Mile Firsts

Regular Price.	Size.	Sale Price. Plain.	Nonskid.
$14 75	30x3	$ 7 40	$ 8 50
18 70	30x3½	10 00	11 50
21 85	32x3½	11 70	14 50
22 80	31x4	11 75	16 50
30 00	32x4	17 50	18 50
31 00	33x4	17 50	18 50
31 85	34x4	17 50	18 50

All sizes. Prompt mail orders. Bargains in Cord Tires. We sell 30 makes of tires at lowest prices; all grades. Wholesale and retail. ART. B. MOONEY TIRE CO.
Main store, 4547 Delmar bl. Phones, Forest 708, Delmar 574.
Branch store, Grand and Morgan. Phone, Lindell 101.

½ PRICE
Received One Carload
Duo Cord Tires
Also Fabric Tires
In all sizes. New, clean, fresh stock. Will sell at one-half price. These tires are made by the
Double Fabric Tire Co.
Come in and see them.
Reliable Auto Tire Co.
3117-3119 Locust St.
Bomont 1180—Cent. 151.

ACCESSORIES, PARTS—FOR SALE

AUTOMOBILE GEARS

We make transmission gears, bevel gears and parts for any car; send in the old parts. TURLEY GEAR AND MACHINE CO.,
1505 N. 16th st., St. Louis, Mo. Both phones. (c60)

KNIGHT TIRES
FACTORY GUARANTEED
40% Discount
Highest Grade Tires Made
SHIELD TIRE CO.
3040 Locust St. Bomont 646.

Magnetos and Starters
SERVICE AT 2610
LOCUST ST., ST. LOUIS, MO.

Armatures rewound and exchanged.
We repair all kinds of magnetos, coils, generators, starters and battery systems and do quick service. All work guaranteed.
We have a complete assortment of fuses, electric hubs generator brushes, starter and ignition cable switch keys and wrenches. We always give the buyer the benefit of our large quantity of purchases in reduction prices. Catalogue with 61 wiring diagrams and bargain lists free on request. Out of town orders quickly and reliably attended to.
FORD MAGNETO CO., 2610 Locust st.
For quick, reasonable service, send to St. Louis, Mo.

ANNOUNCING an introductory sale to acquaint St. Louisans with the Cut-Rate Tire and Supply Co. which opens for business Tuesday Sept. 2, at 1113 Chestnut street. Our offerings are tires, standard make, 4000 miles guaranteed, as following:

30x3, nonskid	$ 7 50
30x3½, non-skid	9 75
32x3½, non-skid	4 50
31x4, non-skid	15 75
32x4, nonskid	16 00
34x4, non-skid	16 50
36x4½, non-skid	22 50

Guaranteed Cupples tubes at following prices:

30x3	$1 45
30x3½	1 85
32x3½	1 95
31x4	2 50
33x4	2 50

All other sizes accordingly.
We offer you Ford accessories and parts at a saving of 50 per cent. Read:
Honeycomb radiators, $18.75; crown fenders, $12; set headlights, $1.75; taillights, 60c; spark plugs, 38c; tool boxes, $1.40; tire racks, $1.85; pumps, 98c; assembled front hubs, $1.50; rear hubs, $1; radius rods, $1.50; radius rod supports, 50c; cylinder head gaskets, 20c; many other actual, rare bargains. We shall always continue to bear out the principal of small profits, quick and large sales. Come to our opening at 1113 Chestnut street next Tuesday. (c1)

THE AUTO-SALVAGE COMPANY
THE WORLD'S LARGEST
New and Used Parts House
NEW GEARS

We now carry a stock of new gears for 50 makes of cars and sell them for less than factory cost. We are in position to give you immediate SERVICE.

NEW ACCESSORIES

Wire, Tools, Jacks, Pumps, Horns, Lenses, Lamps, Hood Covers, Radiator Covers, Radiator Ornaments, Lamps of all kinds, Radiator Covers, Brake Lining, Spark Plugs, Batteries, Paints and Enamels, Universal Joints, Pistons, Rings, Piston Rings, Ammeter, Radiator Caps, Bumpers, Patches.
See our complete line of Bosch Magnetos.
ONE YEAR'S GUARANTEE.
WE SAVE 50 PER CENT
ON SECONDHAND PARTS FOR ALL MAKES OF CARS AND TRUCKS.
BIG RIGHT-OF-WAY.
We have a complete stock of Motors, Transmissions and Rear Axles. Priced right. TRADE IF DESIRED.
OUR GUARANTEE:
YOU MUST BE SATISFIED. Any article purchased from us which does not in your opinion give satisfaction or fit, can be returned at our expense, and YOUR MONEY WILL BE CHEERFULLY REFUNDED.
2923 Locust st., St. Louis, Mo.
Bomont 1712. Central 4188.

AUTOMOBILE PARTS
USED AND NEW

WHERE CAN WE GET PARTS? IS A QUESTION OFTEN ASKED. THE LOGICAL ANSWER WOULD SEEM TO BE TO TRY THE BIG AUTOMOBILE WRECKERS — THE STANDARD AUTO SALVAGE CO. WRECK MORE AUTO CARS THAN ANY CONCERN IN MISSOURI. NATURALLY THEY CAN FURNISH WHEN OTHERS FAIL.

PARTS
RADIATORS, ENGINES, HOODS, FENDERS, CRANK CASES AND SHAFTS, PISTONS, CONNECTING RODS, BEARINGS, WHEELS, RIMS, HUBS, AXLES HOUSINGS, MAGNETOS, ETC.; IN FACT, IT MAKES NO DIFFERENCE WHAT YOU MAY NEED FOR YOUR CAR, BE IT A PART OR AN ACCESSORY, WE HAVE IT, CAN GET IT, OR IT CAN'T BE GOT.

EVERY ARTICLE GUARANTEED.

Standard Auto Salvage Co.
SUCCESSORS TO
MAXWELL BROS., 3931-33 Olive St.
ST. LOUIS, MO.
America's Largest Parts House.
Lindell 2340. Delmar 1030.

SAVE 30%

on auto supplies, which we are closing out at factory cost, owing to us discontinuing the accessory business to make room to handle exclusively casings and tubes and enlarge our vulcanizing department.

Osgood lens, $1.85; regular price $3.50. Champion spark plugs, 38c; regular price 75c. Also the following supplies at a big saving:

Skid Chains	Pumps
Tire Carrier	Safety Locks
Jacks	Trouble Lamps
Reliners	Air Gauges
Inner Shoes	Grease Guns
Sponges	Headlight Bulbs
Chamois	Tool Boxes
5-Minute Tube Vulcanizers	Tail Lamps
Body Polish	Tire Covers
Speedometers	Cup Grease

400 guaranteed, extra quality red tubes filled.

30x3.	$1.75:	regular price $3.40
30x3½.	$2.35:	regular price $3.95

Other sizes in proportion.
950 Casings, guaranteed 6000 miles, at wholesale prices. As seeing is believing, drop in and satisfy yourself at Glenn's, Grand and Pine, or 620 Olive st.



Bring us your vulcanizing and retreading.

Rim Specialists
A complete stock of Rims and parts of all makes. Equipped to rebuild wheels and apply rims. Get prices that will interest you.

HORSES AND VEHICLES

WANTED

HORSE Wtd.—By good reliable man, horse for feed; 1500 lbs. 4040 Theloztan.

SHETLAND PONY Wtd.—Secondhand; wagon, buggy or harness. W. W. Larrant, Pittsburg, Kas. (c)

WAGON Wtd.—Secondhand, and harness; for billygoat. Box G-415, Post-Dispatch.

FOR SALE

BLOCK WAGON—One-horse; good condition; cheap. 2923 N. Sarah.

BUGGY—For sale; rubber tires; $10; no use for it. 5627 Mafflitt av.

BUGGY—For sale, light, hand-made storm buggy, as good as new. 2509 Cass.

BUGGY—For sale; runabout; cheap; trade for horse or mule. 5626 Mafflitt.

DONKEY—For sale, nice, fat, cheap. 3216 Wilmeberg st.

DRAFT HORSE—For sale; dapple gray; 1650 lbs.; bay draft horse, 1650 lbs.; 5 and 6 years; also small spotted pony, small bay pony; good work horse. 4245 N. Broadway.

FARM MARES—For sale; horses and colts; cheap. 8319 Alabama.

HARNESS—Set of single harness, cost $40, for $15. 3234 Magazine.

HARNESS—Double, $22; single harness, $8. 2714 Sheridan, block south of Cass.

HARNESS—For sale, 5 sets double, used; good for farm work; 8 single; 3 double buggy harness; collars, all sizes, and halters. Zimmerman, 2011 Biddle st.; open Sunday until 5 o'clock.

HARNESS—15 sets; double, carriage; surrey or buggy; light or heavy; some will do for farm use; all in fine repair; $15; 10 halters, 1500 lbs; 25 sets; single wagon or buggy. 119 S. 14th st.

HARNESS—Farm use; 2 sets.

Harness, single wagon, 25 sets; $12 up.
Harness, single buggy, 20 sets; $9 up.
Harness, double surrey, $15 up.
119 S. Fourteenth st.

HORSE—For sale, fine, bay. 5419 Louisiana.

HORSE—For sale, cheap. 2517 Goode.

HORSE—For sale, coll 1915 S. Second. (c)

HORSE—For sale, cheap. Apply 1019 Ann.

HORSE—For sale cheap. 4563 Clayton av.

HORSE—Fine work horse, $65. 2419 McNair.

HORSE—Truck, American Eagle Dairy, 2450 South Second st.

HORSES—For sale; mules, wagons, harness; cheap. 2953 Easton. (c999)

HORSES—For sale; automobiles taking place. Russell Hunt, Co., 2736 Pine. (c)

HORSE—1400 pounds; young; $45. 1539 Vail place. (c)

HORSE—Good working horse for coal wagon, 1200 pounds; $85. 1411 Hickory.

HORSE—Good, big, worker, $30; large mule, $40. 2113 S. Seventh st. (c)

HORSES—Two; 1200 pounds; dirt wagon, harness; cheap. 1204 Chouteau.

HORSE—Wagon and harness, $60. 3121 Washington.

HORSE—For sale, and coal wagon; cheap. Florian. 2932 Cass.

HORSE Wtd.—Small, for his feed, with payment of buying. 7059 Mitchell.

HORSES—For sale or trade; two; large; also stake wagons. 1517 N. 9th st.

HORSES—For sale; 3; cheap. Call at 4702 Linton. (c1)

HORSE—For sale; $25; also two wagons; cheap. 2314 Biddle.

HORSE—For sale, cheap. Apply 4030 N. 22d st.; any time Sunday or Monday.

HORSE—For sale, sound; at your own price. 912 Penrose st.

HORSES—Two small horses; $40. Must sell today. 2918 Minnesota.

HORSE—For sale; bay; 1150 pounds. 3220 S. 8th st.

HORSE—For sale; work; one small mare. 4708A Page.

HORSE—For sale, dapple gray, 6 years, 1400 lbs. 3631 McNair.

HORSE—For sale, 1 large horse, 1 donkey; cheap; call Monday. 2815 Park.

HORSE—For sale, good general driving harness. 5900 Pyler.

HORSES—For sale; harness, ice and coal wagon. 2930 Michigan.

HORSES—For sale, 2 pair horses and mare, 1451 Lami.

HORSE—For sale; motor cycle taken in exchange. 1828 Park.

HORSE—For sale; cheap, or will trade for larger one. 1012 S. 18th.

HORSES—For sale, 1300 pounds, horse $30; two spring wagons, harness. 1300 Chouteau.

HORSES—For sale, black, 5 years old; weight 1400 lbs.; Ben Macha, Longfellow and Creve Coeur tracks.

HORSE—For sale, 2 double harness; covered farm and peddler wagon. 2725 N. Taylor.

HORSE—For sale, 5 years old; good for all kinds work; sell on account of having store. $100. 1901 Biddle.

HORSE—For sale, big bay; good traveler; good puller; 10 years old; cheap. 6103 Alabama.

HORSES—For sale, mares, by Motor Co., span 5 and 6 years; mares, 10 large work horses. 3114 Cass. Sale nice 8-year-old bay, chunk; built; owner getting a truck. 4200 S. 9th.

HORSE—For sale, 2 horses and 2 wagons; just the thing for parcel delivery. 4257 Olive st. (c2)

HORSE—For sale, large roan draft horse; suit coal wagon; $50. Abbiy Miller Bros., Kinloch, Mo.

HORSE—For sale, wagon and harness; replaced by truck. 4115 Obear, Sunday afternoon.

HORSE—For sale, large fat horse, $35; small mare, fast traveler, $35. 3827 St. Ferdinand.

HORSES—For sales, and mares, by motor company; stand; 5 and 6 years, mares; 10 large work horses; $25 up. Motor Co., 3114 Cass.

HORSE—For sale, brown, 5 years old; sound, weight 1350; single stake wagon, harness; must sell Monday. 2612 Dodier.

HORSES—Ten good horses, mares and wagons; all kinds; single and double harness. Cheap. Lucas Coal Co., 2836 S. Seventh.

HORSES—For sale, Western grading, 6 head; young mares, 7 mules for all purposes. 3040 Chippewa.

HORSES AND MULES—For sale; replacing with trucks. Apply Boenig Express Stable, 4816 Lindell.

HORSES—For sale, 5, 3 mares, 4 mules, 5 gravel wagons, 5 sets of harness. Hoffner & Cordonnier Coal Co., 715 S. Vandeventer; both phones. (c)

HORSE—For sale; big; cheap; one 3-year-old colt, broke to drive; good storm buggy, 1 new and 1 big, set small sets; will trade for good team of mules; Page and Hanley Pl. Wepp's Farm.

MARES—For sale, 6 young, several horses, mules, harness, wagons. 1021 Morgan.

MARE—For sale, small bay, in good condition; $25. 2231A Malden Lane.

MARE—For sale; 6 years old. Call after 6 o'clock; Delmar 37571. 5049 Cates.

MARE—For sale; wagon and harness; $35; will sell separate. 6628 Etzel av.

MARES—For sale, 2 good farm mares; Sunday only. 2803 Easton av. (c)

MARE—For sale; 6 years old; 1250 lbs.; double harness; like new. 3802 Delmar.

MARE—For sale; 4 years old; $85. 2936 Thomas. (c7)

MARE—Five years old, express wagon, harness. Sell separate. 2600 S. Fourth.

MARE—For sale, fat and big, $75; small horse, $25. 2901 Minnesota.

MARES—For sale, good, and harness, cheap. 2812A McNair.

MARE—For sale; storm buggy, harness; fast traveler; all $40. 3827 St. Ferdinand.

MARE—For sale; spring wagon, harness, $45 takes all. 3827 St. Ferdinand.

MARE—Young; horse, double harness; top wagon. 2400 McNair.

MARE—For sale; bay; weigh 1300; true puller; $95. 2900 McNair.

MARE—For sale, nice black; cheap; no use for same. 2a, 6 Elliot.

MARE—Splendid young saddle mare; ideal for lady. H. W. Phillips. Bell phone, Kirkwood 181.

MARE—For sale, fine, 1250 pounds; first-class worker and gentle; also single harness. $100. 4156 Lucky.

MARES—For sale; two; young; and double set of new handmade harness; $225. 4209 Leo.

MARES—For sale, beautiful team chunky bay mares, 2 large work mares. 2725 Piaget.

MARES—For sale, pair delivery, 6 and 7 years old; cheap; sell separate. Call Sunday. 3112 Bell.

MARE—For sale; good condition; double sulted; has mark 2:14; work anywhere; very willing and good appearance. 2509 Cass.

MARES—For sale, pair fat, chunky, both for $85; nice black mare, $48; fast horse, $42; good work horse, $30; mare and colt, $78; paired, expert teamsters. 2500 Cass av.

MILK WAGONS—Vestibule front; all in fine shape; $35 up. 119 S. 14th st.

MOVING VAN—Also one-horse furniture wagon. 2615 Franklin.

MULE—For sale, black; $25. 912 Penrose.

MULES—For sale, pair good mules. Apply Carpenter's Ice Cream stables.

MULES—For sale, four good work mules; Saunders only. 2953 Easton av.

MULE—For sale, cheap; one good work mule; no use for him. 3534 Missouri.

MULES—For sale, 4 to 6 years old; 6 horses, mares; $35 up; all sizes; harness; machines. 1539 N. Broadway.

MULE—For sale, small bay, in good condition; $25. 2231A Malden Lane.

HORSES AND VEHICLES

FOR SALE

PEDDLING OUTFIT—For sale, cheap. Apply 4030 N. 22d st.

PEDDLER OUTFIT—Fine; cheap. Will sell separately. 2419 McNair. (c)

PEDDLING WAGON—One vestibule; one sorrel horse; one set of brass mounted harness; measures and scales. Will sell cheap. 4634 Mafflitt av.

PLUG HORSE—And 5-year-old mare. 2201 North Market.

PONY—For sale; very gentle; will sell or trade. 4178 Wyoming.

PONIES—Ten Shetland; all colors, $75 to $125. Horse, wagon and harness, $40. 5810 Gravois.

PONIES—Shetland or Welsh size; 38 to 55-inch; spotted, solid colors, mares, geldings, stallions; some registered; must sell; 10 to 15 days; 25 to pick; city broke; kind, gentle; $40 up; vehicles to match. 119 S. 14th.

RUNABOUTS—Pleasure, horseshow purposes; we have all the good makes; steel, rubber, fine paint and condition; $35 up; something rich; harness to match. 119 S. 14th.

SADDLE HORSE—FOR SALE; HIGH-BRED GAITED SADDLE HORSE; PERFECT IN ALL DETAILS; WONDERFUL DISPOSITION; CAN BE SEEN AT HARRIGAN & SHEAHAN, 718 N. KING'S HIGHWAY. (c2)

SHETLAND PONY—For sale; cart, harness, saddle, bridle, $100. 4827 Labadie.

SHETLAND PONY—For sale; fat; 4 years old; black, rubber tired runabout; fine set, $100. P. M., 119 S. 14th.

SPRING TOP WAGON—For sale; light; and two pack saddles; cheap for paper carrier; cheap. 5424 Columbia.

STABLE—Large, $22.25 month. 3721 Hickory.

STALLION—For sale; fine, black, 3 years old; $600. Box P-127, Post-Dispatch.

STORM BUGGY—For sale, very cheap if taken this week. 3331 Pennsylvania.

STORM BUGGY—And two sets of harness. 5226 Grace av., Riverside 1497R.

STORM BUGGY—And harness; must be cheap. 3157 Clifton place.

STORM BUGGIES—5 to pick from; all in fine condition; some like new; $25 up; harness to match. 119 S. 14th st.

SURREY—For sale; cheap. 2839A Lemp.

SURREY—For sale; rubber-tired; rubber-tired runabout; cheap. 8212 Alabama.

SURREY—And harness. Apply 3323 Florissant av.

SURREYS—$8 up; steel and rubber; wide and narrow tread; some cost new $850; for $85; fine condition; rubber trimmings; paint shows no wear; harness. 119 S. 14th st.

TEAMS—For sale, 2 and harness. 6160 Bertrand.

TEAM—For sale, young draft team, mare and horse, 3000 pounds; cheap. 3115 Washington av. (7)

TEAM—For sale; black horses; will trade for coal wagon or mules. 4976 Natural Bridge.

TOP WAGON—For sale, 1958 Wyoming.

TOP WAGON—First-class condition. 6807 West Park.

WAGONS—For sale; gears; or will trade for a good plug. 3540 S. Broadway, rear.

WAGONS—For sale, top or open; 1 or 2 horse; $35 up. 119 S. 14th st.

WAGON—For sale, cheap; inquire 1221 N. Tenth.

WAGONS—For sale; almost given away to make room for automobiles by Sept. 1. 114 11th st. (c68)

WAGON—For sale, 1 very good wagon, stake body; inquire Tuesday morning. Friend Hide & Fur Co., 418 S. Commercial. (c)

WAGONS—50 top ones, $10 to $150; surreys, 25 top ones, $8 to $85; storm buggies, $25 to $125; runabouts, $35 up. 119 S. 14th.

WAGON—For sale, one only Streich patent dump wagon, 1¼ cubic yards capacity; can be bought at reasonable figure. 3105 S. Broadway.

WAGONS—For sale, 10 stake wagons and 10 spring wagons, suitable to haul brick, coal, sand, gravel or dirt; very cheap for cash. See Jacob Schaefer Corp., 4024 Easton. (6)

WAGONS—For sale; we have a few bargains in wagons, to-wit: One 2-horse stake wagon, 1 long body 1-horse spring wagon, one 1-horse lumber wagon. Julius Seidel Lumber Co., 2000 S. King's highway.

WORK HORSE—For sale, cheap; will trade for good bucky horse. 1100 Palm, call 2111 Cass.

CAMERAS

CAMERA—For sale; 5x7, without lens; also 2 tripods. Hull, 7825 Pennsylvania.

CAMERA—For sale; Seneca, 4½x5½. 2346 Menard.

CAMERA—One 3¼x4x film pack folding camera, with double lens and ball-bearing shutter; price, $6. 4138 Virginia av.

CAMERA—For sale; folding Buster Brown, 2¼x3¼, with tripod; cheap. 3151 Michigan av.

KODAK—New A1 kodak and 6 films, $10; large new $35 portable talking machine and 10 records, $20. Lindell 5349W.

TYPEWRITERS AND ADDING MACHINES

WANTED

TYPEWRITER Wtd.—Corona, Multiplex, Hammond or Underwood. Phone Olive 264, Central 2065.

TYPEWRITER Wtd.—Royal, first-class condition; cash paid; state number of machine and price. Box P-258, Post-Dispatch.

FOR SALE

ADDING MACHINE—For sale, Barrett, model No. 12, the adding machine sensation; it is now $700.00, (an easy payment); proves the work in black and white; also a calculating machine, extraordinary; price $500; cost $1,000; also Addressograph, Multicopy machine and Typewriter Co., 204 N. 7th st.

ADDRESSING MACHINE—For sale, Elliott; complete with steel cabinet and 30 trays; practically new; price reasonable. John T. Milliken, 3d and Cedar. (c)

CHECK PROTECTORS—Dictaphones, money-changing machines, mimeographs, typewriters, adding machines, accessories. See us for bargains. Adding Machine and Typewriter Co., 204 N. 7th st.

DICTAPHONE—For sale; Edison; foot-power shaver; cheap; also oak roller top desk, 806 Granite Bldg.

TYPEWRITERS—For rent; visible, $2.50 per month. 605 Post-Dispatch Bldg. (c83)

TYPEWRITER—For sale; good Underwood No. 5; $35; perfect condition. 4411 N. 19th st.

TYPEWRITER—For sale; latest model Underwood No. 5; and full size desk. Box P-322, Post-Dispatch.

TYPEWRITER—For sale; Smith-Premier; $8 for quick sale. St. Louis Sticker Co., 1627 Washington.

TYPEWRITER—For sale, Corona, with or without special bag; save 25 per cent. Lindell 3504W. (c99)

TYPEWRITERS—For sale; Monarch, $30; Oliver 5, $15; both perfect. 1322 Olive st. Olive 1240.

TYPEWRITER—For sale; Oliver No. 5, perfect condition; $15. 4453 Pershing av. Phone Forest 3163W.

TYPEWRITERS—For sale; Underwood; $40 to $75; largest stock in city. St. Louis Typewriter Exchange, 211 N. 10th. Main 1162.

TYPEWRITER—For sale; practically new No. 8 visible L. C. Smith; very little used. 5312 Wells av. (c)

TYPEWRITER repairing; best work at the most reasonable price. Main 1162. St. Louis Tynewriter Exchange, 211 N. 10th st.

TYPEWRITER—For sale; beautiful; like new; Remington No. 10. Automobile Store, 1832 Locust.

TYPEWRITER—For sale; No. 6; perfect condition; $25. 2816A St. Louis av. Central 5091.

TYPEWRITER—For sale, one Monarch; excellent type; excellent condition; $35; includes stenographer special. Friend Hide & Fur Co., 418 S. Commercial. (c)

TYPEWRITER—For sale, portable Corona, $20; ladies bicycle, $14; 26 cylindrical Edison phonograph records; in imitation case, $5. 1461 Blackstone.

TYPEWRITERS—For sale; Remington, Smith, Oliver, Hammond; $15 to $50. St. Louis Typewriter Exchange, 211 N. 10th. Main 1162.

TYPEWRITERS and adding machines repaired; expert; reasonable; prices proferred; drop card. Mr. Block, 2713A Arsenal pl. Phone Sidney 3128R. (c62)

TYPEWRITERS—For sale; Underwood, Oliver, Smith, Remington, Royal, $15, $25, $35; rentals, 3 months, $5 upward. St. Louis Typewriter Exchange, 211 N. Tenth st. Main 1162. Central 4880.

TYPEWRITER—For sale; No. 5 Underwood; perfect; new ribbon and cover. Smith- and adding machines. Economy Office Supply Co., 312 Granite Bldg. Olive 1458.

FINE TYPEWRITER, adding machines, check protectors, new and rebuilt; portable machines our specialty. Remember the number, Adding Machine and Typewriter Co., 204 N. 7th st. Telephone Olive 2228, Central 2288. (5d)

TYPEWRITERS AND ADDING MACHINES

RENT A TYPEWRITER.

Visible model, three months, $7.50 and up; nonvisible, 3 months, $5; initial payment applies if purchased. Rebuilt machines, all makes, $25 to $75.

AMERICAN WRITING MACHINE CO., Main 4413, Central 1215. 807 Pine st. (c80)

Typewriters

$57 Brand-new, latest model Oliver 9; fully guaranteed; standard keyboard; exactly the same machine used by largest industries. Direct from factory. Was $100, now $57. Before getting even a secondhand, rebuilt or rental machine, investigate latest Oliver plan to save $43. Easy payments if you wish. Telephone or call Oliver Typewriter, F. H. Baier, Desk B, 942 Century Bldg., Bell Main 2965, Central 2781. (c6c)

GUARANTEED USED ADDING MACHINES

EVERY USED FIGURING MACHINE WE SELL IS BACKED BY OUR GUARANTEE. NATION-WIDE SERVICE BY TRAINED EXPERTS INSURES THAT THEY WILL BE KEPT IN PERFECT ADJUSTMENT.

WRITE FOR CATALOG.

General Adding Machine Exchange, Inc.
327 BROADWAY
NEW YORK CITY.

MUSICAL

Solid agate, 15c line, minimum 30c. Discount 1c per line on three or more insertions.

MUSICAL INSTRUCTION

TEACHER of violin and cornet; phone Sidney 2425W. 3957 S. Grand.

PIANO LESSONS in your home; experienced teacher; latest methods. Del. 34621R. (c99)

JOIN NOW—Vocal Club; free vocal lessons; no obligation. Write 4154A Shenandoah.

HARRIET WALKER, thoroughly reliable teacher of voice, violin and piano. Studio, 4208 Olive; phone Lindell 2067.

VOCAL, piano, 50c. Mrs. Hall, 720 Academy av. Forest 1971. Olive-Delmar or Hodiamont cars. (c99)

VIOLIN, mandolin, guitar, banjo, ukulele taught; instruments loaned. Putnam, 1111 N. Leonard. (8)

PROF. SAXSON teaches violin, ukulele, mandolin and guitar and banjo. 5085A Bowen av.

TIME for two more students, fall class; Italian vocal method; piano. Miss Carrie Smith, 4154A Shenandoah. Grand 3682R.

RAGTIME or orchestra piano playing guaranteed in 18 lessons; open daily; Monday, Wednesday and Friday evenings. Gratiot 5151. Ollendorf School, 3956 Juniata. (c33x)

RAGTIME (Jazz) in 20 lessons or money back; piano, ukulele, voice. Christensen School, 1004 Holland Bldg. Also Odeon, 852. Booklet mailed free. Olive 2972, Central 3264L. (c8)

TUNING AND REPAIRING

E. J. WHITE—Factory tuner; work guaranteed. 1729 California. Grand 1912. (c83)

$5—TUNING, repairing, reasonable rates; call for 1351. Sidney 2869. Shop, 3410 California av. (c14)

SCHUBERT & SON, 2907 Franklin av., free estimate on tuning, repairing and refinishing. Bomont 171 Central 1571. (c30)

$1.50 TUNING; pianos, players; first-class repair work guaranteed; 24 years' experience. H. Kartz, 2529 S. Jefferson. Sidney 270. Victor 25767. (c14)

$1.50 UP—Piano tuning, repairing; reasonable; all work guaranteed. M. Feldman, 2718 Park. Phone Grand 3900. Victor 4692. (c99)

EXPERT piano tuner and repairing; players and electric pianos repaired; rolls furnished. Max Kuehnert, 1911 Kentucky av., S. Compton. Sidney 2144. Victor 31323. (c99)

PIANO TUNING—Repairing, refinishing; fine work; fair charges; free estimates.

SELLERS PIANO CO.
Established 1879. 1007 Olive st.
"For 40 Years the Reliable Music Store."
(c99)

PHONOGRAPH REPAIRING done by experts; prompt service; reasonable rates.

KIESELHORST'S
Established 1879. 1007 Olive st.
"For 40 Years the Reliable Music Store."
(c99)

MUSICAL INSTRUMENTS

VIOLINIST wants to play with orchestra. Box P-62, Post-Dispatch.

PIANIST—A man, orchestra or private accompanying work. Box P-276, Post-Dis.

PIANO AND CORNET PLAYERS Wtd.—To practice with small orchestra. Box D-238, Post-Dispatch.

MUSICIANS Wtd.—Players on any orchestra instruments; musical enjoyment. St. Louis Orchestra Club, Fergus Gerdes, director. Office 28, 119 N. 7th st. Olive 3290.

YOU write words for a song, we write the music, published and copyrighted; or you submit poems on any subject. The Metropolitan Studios, 914 S. Michigan av., room 121. Chicago. (11)

WANTED

GUITAR Wtd.—High-grade; state make and price. Box M-142, Post-Dispatch.

PIANO Wtd.—Give high-grade standard make phonograph. Box A-1, Post-Dis. (c99)

PLAYER-PIANO Wtd.—State price; must be a bargain. Box P-136, Post-Dispatch.

USED PIANO ROLLS Wtd.—88-note; in good condition; state price and quality. Central Music Co., Murphysboro, Ill.

PLAYER-PIANO Wtd.—Mahogany; must be cheap for cash; state price. Box D-348, Post-Dispatch.

MINGUS wants cash for pianos, Victor records, organs, furniture and guns. 1531 S. Broadway. Sidney 996. (c83)

PIANOS Wtd.—Liberal allowances made on pianos in exchange for phonographs; call or write. The Artophone Co., 1130 Olive st.

PIANOS Wtd.—Liberal allowances made on pianos in exchange for phonographs; call or write. The Artophone Co., 1113 Olive st.

VICTROLA Wtd.—State style and price; no dealers. Box P-15, Post-Dispatch.

CASH paid for second-hand musical instruments. TONY PLACHT, 1001 Pine st. (c)

MISCELLANEOUS

GUITAR—For sale; and case; $5; electric Premier vacuum cleaner, 4 c. p. fan, lace and silk bed set. 367 Delmar.

LIDHOLMTHEVIOLINMAKER. 3510 Olive buys violins, good violins, broken violins, etc.

MANDOLIN—For sale; new; all strings; $8. 3528 Juniata.

MUSIC BOX—For sale, a high-class; cheap. 2707 Locust st.

PIANO ROLLS—For sale, 88-note, 10c to 25c. 2823A N. Newstead.

ROLLS—For sale, 1000; 65-note; some 88-note; The roll, 1526 S. Theodosia.

SAXOPHONES—Baritone, $75; melody, $75; cornets solnin Boston, York, $35; Cornets, clarinets, alto, baritone trombones, $10; cello, $15 to $50; violins, mandolins, guitars, banjos, ukuleles, flutes, $5 to $100; Boston baritone, $50. TONY PLACHT, 1001 Pine.

VIOLIN—Old; 4239A Evans av.

VIOLIN—For sale; old; rare bargain. 3725 Oregon av.

VIOLINS—For sale, 2 good; call today; cheap. 3958 Cook.

VIOLIN—Will sell cheap; no common goods 3214A Cherokee.

VIOLIN BOWS rehaired, fine old violins repaired, sold, exchanged, by LIDHOLMTHEVIOLINMAKER. 3510 Olive.

VIOLINS—I SELL, BUY OR EXCHANGE and improve violins. Listen to your own violin; are the G and D as good as the A and E strings? By scientific graduating I make all strings equal and greatly improve the whole violin. Charges reasonable. L. KRIECKHAUS, 3160 Portis av. Grand 3291M.

PIANOS AND ORGANS

ORGANS—For sale; two player organs; mahogany cases, one Aeolian, new $750, for $150; one orchestrelle, new $1,200, for $450; both in excellent condition; suitable for parlor, church, show, etc. Our Charge for

MUSICAL

PIANOS AND ORGANS

PIANO—Cheap; call 5220 North 20th.

PLAYER-PIANO—For sale, $750 value; will sell cheap. 1510 S. Broadway. (c83)

PIANO—For sale; fine ebony case; $25. Forest 2956.

PIANO—For sale, beautiful mahogany; like new; worth $200; take $125. 1526 S. 7th.

PIANO—For sale, upright; good condition. 4633A Vernon.

PIANOLA—For sale; 65-note player, including 31 rolls and bench; $15. 4044 Oregon.

PIANO—For sale; upright Henninger; first-class condition. Residence, 3611 Cass. (c)

PIANO—For sale, upright; sell cheap. 3940 Arsenal st.

PIANO—For sale; with player; leaving city. 316 Lafayette av.

PIANO—For sale; upright; $100; good make; owner left city. 4368 Washington.

PLAYER PIANO Wtd.—Will give touring car in exchange; 223 Nelle, Luxemburg.

PIANO—For sale; upright; cheap; cash. 3419 California. (c)

PIANO—Ebony case, upright; call 2008A South Compton. (c)

PIANO—Latest Steinway; mahogany case; upright; fine condition. 3128 Morgan.

PLAYER PIANO—Brand new 88-note mahogany; cheap for cash. 4104 Easton.

PIANO—Large square; cheap. 1907 North Grand.

PLAYER PIANO Wtd.—Will pay cash for 88-note player piano. Box K-126 P-D.

PLAYER-PIANO—For sale; 88-note; reasonable; $140 cash. 2140 California. (c)

PIANO—For sale; Weber Grand, used short time, cost $1600, sell $700. Colfax 386. (c3)

PIANO—Upright; good condition, $75; call Sunday or evenings, 3419 Alberta. (c)

PIANO—King; upright; in very good condition, $70. N. Euclid.

PIANO—$400 mahogany, late style, sweet tone, $75; leaving. 5380 Etzel.

PIANO—For sale; Kurtzmann upright, cost $300; call for $100. 4561A Oakland av. (7)

PLAYER-PIANO—For sale; mahogany; cheap; just like new. 3614 N. Newstead.

PIANO—For sale; oak; Krausman; like new; $85. 3747 S. Spring.

PIANO—For sale; upright; good condition. 2308A Cates av.

PLAYER-PIANO—For sale; new 88-note mahogany; cheap for cash. 3540 Virginia. (c)

PLAYER-PIANO—For sale; like new; bench, about 125 rolls. 1417 Francis.

PLAYER-PIANO—For sale, Lester upright grand; half price. 1124 Montgomery st.

MEN—Several, to help buy going motor truck business. Box D-419, Post-Dispatch.

PIANO—For sale; fine; first-class condition; $200. 2218 Switzer av.

ELECTRIC PIANO—For sale; with 120 pieces of music; good order. 2861 McNair.

PIANO—For sale; Gabler; mahogany case; good condition; bargain. Calvary 3196M.

PLAYER-PIANO—For sale; 88-note mahogany; cheap for cash. 3417 Chippewa. (c)

PIANO—For sale; square Chickering; in first-class condition. 4256A Flad av.

PIANO—For sale; mahogany case; cheap; leaving city. 5067 Northland.

PIANO—For sale; square Kurtzman; cheap. 2419 McNair. (c)

PIANO—For sale; black upright; very reasonable. 4676 Alaska. Victor 31621. (c)

PIANO—For sale; mahogany upright; Milton; $75 cash. 3635 Laclede.

LARGE selection of 88-note music rolls; slightly used, but in good condition.

Music Composed, Revised and Published.
St. Louis Music Co., 4025 Enright.

PIANO—For sale; $125 buys fine mahogany upright; 3 pedals. SCHUBERT & SONS, 1007 Franklin. (c)

PLAYER—For sale, nickel-in-slot, electric; in first-class condition. Address A. L. Brooks, P. O. Box 1012, St. Louis, Mo.

PLAYER-PIANO—For sale; cost $700; will sell for $375; private party. Box D-223, Post-Dispatch.

PIANO—For sale; Martin upright; mahogany case; fine tone; price $100; no dealers. 5030 Labadie. (c)

PIANO—For sale; used upright; taken in trade on player; $70; mahogany case. LUHM-MAN PIANO CO., 1107 Olive st. (c4)

KNABE PIANO—For sale; fine tone and large full size case; unusual bargain at $65. Mengel Music Co., 4300 Olive.

PLAYER-PIANO—Used one year, with cabinet and rolls; sell very reasonable. Call 518 Eller. (c)

PLAYER-PIANO—For sale; 88-note; metal tubes; good condition; must sacrifice for $300; leaving city; terms. Box P-418, P.-D.

PIANO—For sale; upright, mahogany finish; slightly used; $100. Schaefer, 2708A Arlington.

PLAYER-PIANO—For sale; Aeolian; mahogany case; 88-note; in first-class condition. 2707 Locust st.

PIANO—For sale; Smith-Barnes, mahogany; stool; $350, for $100 cash; take Liberty bonds. 4127 Delmar; leaving city.

PLAYER-PIANOS—88-note, and straight pianos for sale, from $20 to $285. 1529 S. Broadway.

PLAYER-PIANO—For sale; like new; 88-note mahogany; will sacrifice. 5844 S. Compton.

ASK your dealer for "I Don' Wan' to Choose It," but be sure he'll be small. 13c. Central Music Co., Murphysboro, Ill.

$110 USED 88-note player; mahogany case; $10 per week.

LUHM PIANO CO., 1107 Olive st. (c4)

PIANO—For sale; Steck, grand; parlor size; good condition. Call any time to see this bargain; $150. 1724 California.

PLAYER-PIANO—Beautiful tone; almost new furniture, phonograph, bargains. Owner, 5127 Cabanne. (4)

PLAYER-PIANO—$900 player, brand-new; latest style, fumed oak; sacrifice, $350 cash. 5882A Easton av. (c)

PIANO—For sale; fine upright; almost new; owner must sell. Apply 2211 University st., Monday.

PIANO—New; mahogany case; upright; will sacrifice if sold at once; used three months. 5904 Westminster pl.

PIANO ATTACHMENT—65-note; 50 rolls music; $26.50; fine condition. 5334 Theodosia av.

PLAYER-PIANO—For sale; mahogany; Kingsbalk; like new; will sell cheap; can be seen at American Storage Co., 2816 Lawton.

PIANO—For sale; upright; will sell for $30; leaving city. 5796 Kingsbury, second floor, west.

PLAYER-PIANO—See this bargain; $135, with lot of music and bench; full-size mahogany case, 88-note, and beautiful tone. 4306 Olive st.

PIANO—Somer cabinet grand, with outside player attachment, 75 rolls music, bench; $495; sell separate. Call 5334 Theodosia av.

PLAYER PIANO Wtd.—Will pay cash for good 6?-note player piano; must be in good condition. Box K-125 Post-Dispatch.

PLAYER PIANO Wtd.—One good 88-note player piano that has not been used much; will pay cash. Box K-127 Post-Dispatch.

PIANO—For sale; cost $300; silver, gold bell; low pitch; new, used very little; need money; $90 cash. Address P. O. Box 256, Webster Groves, Mo.

$47 BUYS dandy Fischer upright; cost $450 new; real bargain.

"THE PLAYER AND TALKING MACHINE EXCHANGE, 1007-1009 MARKET ST. (c2)

MANUALO—For sale; Howard; 88-note player; cabinet and 56 rolls music; used only short time; first-class condition. 4544A Fair.

WE supply outside towns with new and second-hand instruments; write for catalogue and bargain. J. PLACHT & BRO., 1001 Pine st. (c99)

$245 BUYS nice auto-player, guaranteed first-class; if you want real snap, see it at once.

THE PIANO AND TALKING MACHINE EXCHANGE, 1007-1009 MARKET ST. (c2)

CORNET—For sale; new; G. Conn, silver-plate, gold bell; self-contained; has case. 4256A E. L. Robr., 261 Lemay Ferry rd., Luxemburg. Sidney 2144W.

$285 PLAYER-PIANO—For sale; mahogany case; $25 cash, $2 per month; bench, scarf, etc.

LEHMAN PIANO CO., 1107 Olive st. (c4)

YOU WRITE THE WORDS FOR A SONG. We write music and guarantee publication. Submit poems on any subject. Metropolitan Studios, Dept. 505, 914 S. Michigan, Chicago.

PLAYER-PIANO—For sale; am anxious to dispose of one; cost new $800; will sell $150 cash, bench and music rolls. In storage at 3200 S. Grand, corner of Wyoming.

PLAYER-PIANO—For sale, 88-note; carefully used; cost $625, will sacrifice for $175, all music included; beautiful tone; bargain; used $50 immediately. Box M-1, P.-D.

PIANO and Apollo player; beautiful; plays 88-note rolls; perfect condition; cost $600, including bench, $150; easy payments.

LUHM PIANO CO., 1107 Olive. (c62)

PIANO—For sale, upright, perfect condition; also other household goods; leaving city; cheap for cash; no dealers. Call 3631 Washington.

MUSIC ROLLS—Used, 10c up; all latest hits; 45c up; big selection.

"THE PLAYER AND TALKING MACHINE EXCHANGE, 1007-1009 MARKET ST. (c2)

EVERETT GRAND—For sale, in mahogany case, with beautiful tone and perfect action; suitable for home or apartment; well worth $750. Our special price, $450. MENGEL MUSIC CO., 4300 Olive st. (8d)

PIANO—For sale, Gabler, mahogany, rea cart, tabouret, end table, mahogany chair; also antique hammered brass wood chest. Cabany 0126J. 711 Eastern av.

PLAYER-PIANO—For sale; Baldwin; cost $350; sell for $200 cash; good condition; rolls, bench and scarf free; Liberty Bonds taken. Call Colfax 2031J or 3043 Fair av.

CHICKERING GRAND—Delivered and tuned and a fine duet bench, $300; has been exchanged for one of our Duo Arts; easy terms. AEOLIAN CO., 1004 Olive st. (c62)

MUSICAL

PIANOS AND ORGANS

PIANO—For sale; rare bargain. Lindell 1451R. 3912A Labadie.

PLAYER-PIANO—For sale; $650; elegant large Apollo-Melville-Clark; including 400 rolls classic sentimental and opera; cost $1000; call any time between 2 p. m. and 5 p. m. except Thursday and Sunday. 2116 Harris.

PIANO—For sale; mahogany upright; Emerson; beautiful carving; colonial style; like new. Phone Central 4023. Owner will sacrifice; take diamonds or Liberty Bonds. Mr. Weber, Sidney 2088R.

PLAYER-PIANO—For sale, I have a used player-piano, bench and rolls; anxious to dispose of it; cost when new $860; will sell for $150 cash; in storage at 3200 S. Grand, corner of Wyoming.

VOSE—Upright piano; fine instrument for a student; overhauled and can be recommended in every particular; with duet bench; $120; terms, $5 monthly.

AEOLIAN CO., 1004 Olive st. (c5)

STEINWAY PIANOLA—With a good selection of music rolls; beautiful mahogany; style; one-third off the regular price; liberal terms.

AEOLIAN CO., 1004 Olive st. (c5)

FRANK STELL, BEST PLACE

To buy; no interest charged; 10 per cent off for cash, with interest and discount; saves you $50 to $100. Lester players are best; none better; $550 and $575. Lester pianos, $350. BIG PIANO BARGAIN—$50 Liberty Bond will buy nice mahogany piano this week; better ones $75 and $90; big bargain in new player-pianos; my low expenses save you $50 to $100. A. E. WHITAKER, 809 Holland Bldg. Olive 2172. 7th st.

MUSIC ROLLS—Big stock; latest hits; 40c up; also lot used rolls, 10c up.

"THE PLAYER AND TALKING MACHINE EXCHANGE, 1007-1009 MARKET ST. (c2)

MANUALO—For sale; Baldwin; mahogany; used Chickering; bargain; terms if desired. AEOLIAN CO., 1004 Olive st. (c3)

KNABE PIANO—For sale; fine tone and large full size case; unusual bargain at $65. Mengel Music Co., 4300 Olive.

PIANO—Used one year, with cabinet and rolls; sell very reasonable. Call 518 Eller. (c)

PLAYER-PIANO—For sale; 88-note; metal tubes; good condition; must sacrifice for $300; leaving city; terms. Box P-418, P.-D.

PIANO—For sale; upright, mahogany finish; slightly used; $100. Schaefer, 2708A Arlington.

PLAYER-PIANO—For sale; Aeolian; mahogany case; 88-note; in first-class condition. 2707 Locust st.

PIANO—For sale; Smith-Barnes, mahogany; stool; $350, for $100 cash; take Liberty bonds. 4127 Delmar; leaving city.

PLAYER-PIANOS—88-note, and straight pianos for sale, from $20 to $285. 1529 S. Broadway.

P

ANIMALS AND CATS

—For sale; foxhounds, skunk, squirrel dogs, fox hounds, deer, wolf hounds. Brown's Kennels, York, (99)

ECZEMA CURE—Send us ny; it is no risk on your langes and Eczema Cure off; all hair off; removes ir's cause; 8-oz. bottle, $1; ne prepaid. 1918 Allen av.,

f a pedigree white spitz, man. 2333 Park av.

d; for cat. Call Sunday,

d Pomeranian. For serv- 243 Olive st.

meranians and toy Boston nnion. Forest 8354. (c)

e's Boston terriers, prize t 4846 Labadie. Forest 4010 Lafayette. Grand

terriers; Starkey's Soldier Razzle Dazzle, 1444 dy's On My Ob; My, 1294 address, 5000 Arsenal st.,

ASS FARM KENNELS. BERRY, KY. ers and pointers, fox and d deer hounds, coon and rmint and rabbit hounds, nds; also Airedale terriers; y trial, puncher alone to ; satisfaction guaranteed ed; 68-page, highly illus- and interesting catalogue or coin. (c99)

RABBITS

—For sale, 3 Rufus red 333 Claxton av.

—For sale; 4 pounds each. —Central 6212L.

—For sale; extra fancy. av. (c)

S—For sale; young and ons. 4123 Harris; Lee car-

—For sale; Rufus Reds, enter av.

—Eight for $15; some will 16W Sullivan. (c)

S—For sale, service bucks; ages; thrifty Flanders, ill- lla av. Delmar 3434X. (c)

—For sale, or exchange for leghorns preferred, F. H. av., Jennings, Mo.

—For sale, 40; Rufus red, New Zealands; make me nvestment. Lynch, Mo. (c)

S—For sale; rufus, angoras, ns, coons; fine stock; cheap; guinea pigs. 1420 S. 18th.

GOATS—For sale, fresh milch goat; also two young ones, 3 months old. 6715 Marmaduke av.

REIFER—For sale, fine, $75; 16 months old, Main 735.

HOGS—For sale; big type Poland-China bred sows and spring pigs; registered and cholera immune. Call or write Otto Plagmann, Eureka, Mo. Bell phone 482. (99)

PIGS—For sale, 7 months' old. M. J. Fahey, Pine Lawn.

PIGS—For sale, vaccinated, weight 60 to 90 lbs.; can be transported interstate; Corn Belt Serum Co., East St. Louis, Ill. East 877.

MISCELLANEOUS

KALLER'S Old Reliable Bird Store, 821-23 Franklin av.; largest variety of all kinds of pets, fancy pigeons, Belgian hares, fish, etc., bought and sold; if you are looking for a pet see Haller, oldest bird store in St. Louis, 16 years on Franklin av. (c99)

MICE—For sale, white mice and cage, cheap. 1007 Wash st.

PIGS—For sale. Call before 12 m. 3536 Arkansas av.

PIGS—For sale; 4 weaned Jersey-Duroc. Cabany 4985M.

PIGS—For sale; 7 weeks old; good stock. Call at Mr. Waltmann's, West Washington av., and Burgess Rd., Kirkwood, Mo.

PUPS—For sale; cocker spaniels; black, wavy hair; small size spaniels; home dogs; price reasonable. 3111 Olive st.

SOW—For sale; pigs; also male; $6 and up. Benton 1797. Hoover av. Holding.

SOWS—For sale, 2 sows, with 15 pigs. Call 5701 N. 24 st.

SOW—For sale, pedigreed Poland China, 4456 N. Newstead av.

SOW—For sale, and pigs; must sell. 1225 St. Ange.

SOWS—For sale, 8 sows and 15 pigs, good stock. 4549 Jennifer. Jamieson 1444.

RAISE WHITE MICE: it will pay you big. We furnish breeders and buy all you raise. Fox River Caviary, Arcade, 36th and Ellis, Chicago.

POULTRY, BIRDS

Sold acute 15c line, minimum 26c. Discount 1c per line on three or more insertions.

WANTED

BABY CHICKS Wtd.—In exchange for lady's black tailored cloak. Odeon Dress Shop, 1058 N. Grand.

CANARY Wtd.—To exchange, 2 large ferns for singer canary. Call Grand 2095J. (c)

CHICKENS Wtd.—All kinds, old and young. Forest 4482J, 2525 Bell.

CHICKS Wtd.—White leghorn. Delmar 329 Cabany 5700.

CHICKENS Wtd.—Single comb white leghorn pullets or year-old hens. Riverside 876W. (c99)

HENS Wtd.—100 rose-comb silver-spangled hamburg hens. Herman Blumer, Bergoo, Mo.

POULTRY Wtd.—For market; call and pay cash. Phone Victor 650R.

POULTRY Wtd.—150 white leghorn pullets or yearlings; must be reasonable. E. Maurer, 4930 Ashby. (c)

BABY CHICKS

BABY CHICKS—For sale, with chicks, chicks 2 months old; and laying hens, rhode island red and plymouth rock. 1452 N. Garrison, Tyler 3405W.

CHICKENS—For sale; sicilian buttercups. Long's exhibition strain; hens, $2; cocks, $2.50; cockerels, $1.50. Quality Buttercup Place, Elsberry, Mo.

BABY CHICKS—Pure bred barred rocks; black langshans, r. i. reds, $4.50 for 25, $18 for 100; pure bred buff leghorns, $4 for 25, $16 for 100; odds and ends each batch, $15 for 100; prepaid; safe delivery guaranteed. Lloyd F. Smith, Martinsburg Mo.

ANCONA

ANCONAS—For sale; cockerels, pullets and hens. R. Lange, Bismarck, Mo. (c)

ANCONA COCKERELS—For sale; eight; beauties; see for yourself; prices reasonable. 2016 Mackinkrodt st.

ANCONA COCKERELS—For sale; also one s. c. brown leghorn rooster, cheap. 3709 Winnebago st.

COCKEREL—For sale, ancona; fine. 4736 Bentin.

PULLETS—Anconas and minorcas, pullets and cockerels; March hatch; selling out. 3948 Garfield.

BANTAM

COCKERELS—For sale, buff cochin, bantams, barred rock cockerels, mixed chicks. 4000 Winnebago.

BANTAMS—For sale, cheap, 10 young spring-hatched bantams, 2 pairs bantams 1 year old. Mrs. Fred Lieb, Waterloo, Ill.

BRAHMA

PULLETS—For sale, and cockerels; light Brahmas, best; fine stock. 462 Park av., Webster Groves, Mo. Phone Webster 979W.

LEGHORN

COCKERELS—8 white leghorn, in exchange for white leghorn pullets. 2211 Chouteau.

COCKERELS—For sale, silver laced. 4419 Ellenwood av.

COCKERELS—For sale, s. c. white leghorns. 3884 McDonald.

COCKERELS—For sale; white leghorns; 5 months; or will trade for pullets. 2929 Park.

COCKERELS—Improve your leghorn flock with pure-bred cockerels from special trapnested heavy-laying stock; $2 each. Eberhoh, Wheaton Station, Creve Coeur line. (c)

COCKERELS—For sale; 2 exceptionally fine s. c. white leghorn cockerels, February hatch, from splendid strain; bargain. Phone Forest 3900R.

HENS—For sale; brown leghorn; one white leghorn cockerel, 5 months, $2. 6142 Carlisle. Cabanne 4966.

POULTRY—For sale, thoroughbred single comb brown leghorn cockerels and hens, $2 to $3 if sold today. 5948 Elmbank.

POULTRY—For sale, genuine single comb brown leghorns, year old, and April-hatched cockerels; prize-winning strain; $3 each; also healthy, 209 Lake. Merchants' car, Webster 1826. (c)

PULLETS—For sale, single-comb white leghorn pullets, $1.25; hens, $1.25 each. Call 7 Park Dr., Ames, Ill. (99)

ROOSTERS—For sale; single comb white leghorn. 2926 Chouteau.

MINORCA

POULTRY—For sale, black minorca pullets and cockerels. 2622 Arlington.

PULLETS—For sale, black minorca pullets from March hatch. Free range. Missouri poultry experiment station, 12 [illegible]

POULTRY AND BIRDS

HAMBURG

HENS—For sale, 3, and rooster; thoroughbred silver spangled hamburg; cheap. Call 5527 N. Union. Colfax 1256J.

ORPINGTON

CHICKENS—For sale, buff orpingtons, fine stock; young hens, pullets; fine cockerels and roosters. 7446 Hazel av., Maplewood.

CHICKENS—For sale, orpington; rooster; fine stock rabbits, one giant, one female fox terrier, young. 1015 Blair.

COCKERELS—For sale, 15 white orpingtons; blue ribbon stock. 4516 Greer av.

COCKERELS—For sale, 15 white orpington. Blue Ribbon stock. 4516 Greer av.

PLYMOUTH ROCK

COCKERELS—For sale, barred rock, from College prize winner, trap-nested. Hogan's tested stock; limited number, $2 each. 2225 Belt. (c)

POULTRY—For sale, 5 yrds. bred barred rocks, hens and rooster; $20. 2218 Switzer.

PULLETS—For sale, barred rock, March hatched; 40c pound; marked strain. 5739 Etzel.

RHODE ISLAND

CHICKENS—For sale, fullblood rhode island red. 1447 Carr Lane. Victor 1448J.

CHICKENS—For sale, s. c. red and buff leghorns. 3426 Itaska. Victor 3473J. (c)

CHICKENS—For sale; rhode island reds; laying; also pullets. Delmar 781. 5387 Union.

COCK AND COCKERELS—For sale, s. c. r. 2125 Allen av.

COCKERELS—For sale, r. i. red, prize-winning stock, March hatch, $200. 2525 Belt.

COCKERELS—For sale, single comb r. i. r. cockerels, 6 months old; also feed grinder; or exchange for good female canary. 2467 Fall. (c)

HENS—For sale, laying r. i. r. 5408 Quincy st.

HENS—For sale, r. i. red and barred rock hens, $2. 2525 Belt. (c)

POULTRY—For sale, 130 beautiful single comb rhode island red, best breeding stock in town; 20 cockerels at $5 each; 1 cock bird $50, 100 hens and pullets, $2.50 each; 10 small at $1 each. Evening & Hefer's stock; 2 Prairie State brooders, $20 each; 2 Buckeyes incubator, 150-egg, $20; cock nests, $1 each. Call week days only. 5611 Enright. (c99)

PULLETS—For sale, genuine r. i. reds, and roosters; $1 apiece. 5808 Theodosia.

PULLETS—For sale, rosecomb r. i. reds, early hatched, bred from trap-nested record layers, $1.50 to $3 each. 5355 Lansdowne av., end Southampton line.

WYANDOTTE

HENS—For sale, young sussex and columbian wyandotte hens; also golden-laced wyandotte pullets. 1406A East Pine.

HENS—For sale, spangled sussex columbia wyandotte hens and pullets; all-red sussex rooster. 4310 Main.

MISCELLANEOUS

CHICKENS—For sale, 10 hens, rooster, 40 chickens; call today. 3737 Cook.

COCKERELS—For sale, 4 fine barred rocks, 5 months old, $1.25 each. 3622 Shenandoah.

COCKERELS—For sale; speckled sussex; good stock. 4154 N. Euclid.

COCKERELS—10 leading pure bred varieties, March and April hatched; prices right. Floyd F. Smith, Martinsburg, Mo.

GAME CHICKENS—For sale; cocks and stags. 8227 S. Broadway.

HENS—For sale, 8 large laying hens and pair of rabbits; cheap; closing. 2739 Arlington.

SPRING CHICKENS—For sale; good stock; must sell; cheap. 3138 Jamieson av.

NOW at 14 North Fourth street. Central 2790L. (Opposite Court House.) St. Louis Poultry Supply and Seed Co. (c99)

PIGEONS AND PET BIRDS

BIRDS—For sale, pets, birds, etc., of every description. Pet Shop, 3111 Olive. (c99)

CANARIES Wtd.—Any amount; will pay good prices. Box J-30, Post-Dispatch.

CANARY BIRD—For sale, $5. Benton 2288W.

CANARIES—For sale; young, pretty songsters; call mornings. 1709A N. Jefferson.

CANARIES—For sale; fine St. Andreasburg rollers, and females. 1050 Hamilton.

CANARIES—For sale, 12 good, young singers, $6 apiece. 211 S. Jefferson.

CANARIES—For sale; singers and females. 4401 Paulin.

CANARIES—For sale, singers, 3 months; guaranteed; $5 each. 1807 Utah.

CANARIES—For sale, young singers; also females. 3214A Chippewa.

CANARIES—For sale; $3.50 and up. 4109 Chippewa. Sidney 891. (c)

CANARIES—Guaranteed singers, $5; also females. 3317 S. 7th st.

CANARIES—For sale, 50 young singers and females. 3219 Sullivan. Tyler 2747R. (c)

CANARIES—For sale, guaranteed singers and females; also cinnamon singers, $5. 3213 Mermec. Sidney 2120W.

CANARIES—For sale, 10 rollers, deep yellow with black markings, in full song. Call Forest 1736.

CANARIES—For sale, St. Andreasberger, singers and females; all yellow. 5828 Garfield.

CANARIES Wtd.—Males, females; any amount. Write Missouri Squab Co., St. Louis. (c90)

CANARY BIRDS—For sale; guaranteed good singers, $6; female, $1. Miss Marie Gerard, St. Genevieve, Mo.

CANARIES—For sale; singers; male birds in song; you won't be fooled here; honest fair dealings. 3111 Olive. (c99)

CANARIES—For sale, entire stock of beautiful roller canaries, pure yellow and mottled, some topknots; also breeding cages; will trade for small auto. Graffman, 2323 Park.

CANARIES—For sale; beautiful singers; also females, parokeets; call or write; healthy bird seeds, remedies, etc.; we save you money on bird cages; open every day and evenings. Nations' Pet Shop, 3111 Olive. (c99)

DOVES—For sale; ringneck. 1607 Wash st.

PARROTS—For sale; bargain prices. Call or write. Pet Shop, 3111 Olive.

PARROT—For sale; talking; yellow head. 1901 Hickory.

PIGEONS—For sale, fancy red carneaux; cheap. Cabany 3841R, 6000 Easton.

PARROTS—For sale; young double yellow heads and red heads; $5 and up; guarantee each parrot to make a good talker. 1909 Chouteau av.

PARROTS—For sale, young, hand raised, tame; the best kind red heads, $5.85; double yellow heads, $8.95; guaranteed to learn to talk; we ship everywhere. National Pet Shop, 3111 Olive.

PIGEONS—For sale, homers. 2645 Gravois.

PIGEONS Wtd.—Fancy, all kinds. Write Missouri Squab Co., St. Louis. (c99)

PIGEONS—For sale; red carneaux and white king; reasonable price. 5329 Delmar.

PIGEONS—For sale, white kings, mondaine, 4925 Reber pl.

PIGEONS—For sale; tumblers, owls, barbs, fantails, dragons; bargains. 3111 Olive.

PIGEONS—For sale; Jacobins, pouters, runts, white kings, mondaines. 3737 S. 7th.

PIGEONS—For sale, runts, carneaux, homers, very cheap. 1871 Madison.

PIGEONS—For sale; red Carneaux; at your own price. 5327 Arsenal.

PIGEONS—For sale, about 40; must sell. Delmar 781, Coffax 6775. 5387 Union.

PIGEONS—For sale; cheap. 2717 S. Jefferson.

PIGEONS—For sale, homers; portable pen; extra fine, 18x9x7; reasonable; must sell. 1273 Fennile pl.

PIGEONS — For sale, all kinds; French poodles, Scotch terriers with pups; call any time. 1429 N. 22d.

PIGEONS—For sale; owls, dragons, variety tumblers; call any time. Frede, 1338A N. 14th st.

PIGEONS—For sale, Maltese red and yellow carneaux, guaranteed mated and working. 2505 N. Grand.

PIGEONS—For sale, white Swiss mondaines and carneaux; matched and banded. 4958 Fountain.

PIGEONS—For sale; different kinds every week. Call or write. Halfin, 3111 Olive. (c99)

PIGEONS—For sale, mondainer, carneaux, homers; also four fine, pedigreed Belgian bucks, cheap, account of moving. 4331 Warne.

PIGEONS—For sale; dragoons, white kings, mallees, carneaux, black baldheads; two hens, turbits; bargain sale squabs. 1104 Chambers st.

PIGEONS—For sale; runts, mondaine, white and colored horneuax, carneaux and white kings; guaranteed breeders; reasonable; also have a few pairs of extra large runts, cheap; the kind that breed pound squabs. Rock Spring Farms Co., Webster Groves, Mo.

DUCKS, TURKEYS, ETC.

DUCKS—For sale, 8 white runners; $1.50 each. Schneider, 2508 N. 10th.

DUCKS—For sale or exchange muscovy ducks for pullets. 4090 Quincy.

GEESE—For sale, white embden; extra fine stock, $2 each. 462 Park av., Webster Groves, Mo. Phone Webster 979W.

POULTRY SUPPLIES

POULTRY HOUSE—For sale; 12x20; bargain at $20. 3025 Rolla pl. Delmar 2488X.

BROODERS—For sale, two Cypress. 4348 Virginia.

BUT HEN FEED—100 pounds, $3.75; makes hens lay. It puts the hens in a perfectly healthy condition. Southern Hay Exchange, 705 S. Broadway, one block north of Free Bridge.

INCUBATOR — For sale, Cyphers, 240-egg. 1431 Union. Forest 2039W.

WOLF'S
FAMOUS TRIO
GERMITE VERMITE
SURE EGGS
GUARANTEED TO SATISFY

GERMITE keeps your poultry healthy and in good condition. Only healthy poultry is profitable. Either tablet or liquid. Tablets only can be mailed. Price, with war tax, 78 cents.

VERMITE keeps your poultry free from lice. A louse hen cannot help fill the egg basket. Vermite contains Sodium Fluoride, recommended by U. S. Government in their bulletin on "Poultry Lice." Simply apply by dusting on the hens. Price, 50 cents.

SURE EGGS is a pure chemical preparation that will outlast ten times as much of the ordinary egg makers. Made of the purest egg-producing chemicals. We guaranteed to satisfy you or your money back. Price, with war tax, $1.04.

SPECIAL OFFER

To introduce these articles we will send, postpaid, the famous trio for $2.00. Sold on a money-back guarantee.

ST. LOUIS SEED CO.,
411-413 WASHINGTON AV.

POULTRY AND BIRDS

POULTRY SUPPLIES

EXHIBITION COOPS—For sale; 15, folding (5, space 24x24; complete, painted blue, $3 each; 2 Bantam or pigeon coops (8 spaces, $5; all good as new. A. A. Gossow, 215 Clay st., St. Charles, Mo.

HARE your chickens sick? Conkey's Poultry Doctor will tell you what is wrong. Send you full description of all poultry ills. This 50-page book will be mailed you upon receipt of 4c to cover postage. St. Louis Seed Co., Dept. 4, 411 Washington av., St. Louis, Mo. (c99)

EGG PRESERVER—Two dozen eggs now are cheaper than a dozen this winter. Preserve some and protect yourself from high prices. Water glass is recommended as the best egg preservative. Quart, 65c; 3 gallon, 65c; 1 gallon, $1.25; by express only. St. Louis Seed Co., Dept. 4, 411 Washington av., St. Louis, Mo. (c99)

EGG-O-LATUM—Keeps eggs in good condition for a year. A jar will treat 50 dozen eggs, or if only costs you 1 cent a dozen to preserve eggs. Makes summer eggs worth high-priced winter eggs. Easy to apply. Prepaid by mail, 50c. St. Louis Seed Co. Dept. 4, 411 Washington av., St. Louis, Mo. (c)

SOLVE the problem of "surplus" cockerels by capon izing them. Big profit in capons and good market for them. Write for prices on capons, or get a set. Beuoy's No. 10 set can be used by anybody. Full directions with each set. Beuoy Mfg. Co., 1411 Washington av., St. Louis, Mo. (c)

AQUARIUMS, FISH, ETC.

AQUARIUMS—For sale; goldfish, fish moss, fish food, etc. 3111 Olive. (c99)

AQUARIUMS—For sale; holds 20 gallons of water; also fish and rock castle. 112 Pine.

AQUARIUM—For sale; medium size; A1 condition; cheap; also one extension iron swinging chair; will sacrifice. 4125 Cook.

FISH—For sale, Gamcusia, Paradise and Sail fish, 50 cents pair; sword tails, Vallisneria and Cabomba, 1446A Monticello.

FISH—For sale, sword-tail, breeding size, and other tropical fish; also plants and snails. Fyler 2124W. 2530A West Palm.

GOLDFISH—For sale; beautifully colored; golden and rich red; 10c and 15c; snails, 5c each. 3111 Olive.

PEACOCK FISH—For sale. Call 5447 Chippewa.

SNAILS—For sale, brilliant red, 10c apiece. Hoegelmeier, 1916 Provenchere.

BEES AND BEE SUPPLIES

ITALIAN BEES—For sale. 4023 Taft.

BUSINESS CHANCES

BUSINESS CHANCES

ADVERTISE 20 words in 50 monthlies, $1; 100 weeklies, $2.50; 20 big dailies, $5. Copy and circulars. Dunham & Co., St. Louis.

ADVERTISE—Herald can be made profitable advertising; free. Bowers, 219 S. Dearborn, Chicago.

A MAN may purchase small, active interest; unusual staple, profitable, demand; fortune assured; invite investigation. Box D-294, Post-Dispatch.

AN EXCELLENT location for hotel and restaurant, 16 rooms, corner Levee and Franklin; near shipbuilding plant employing 4000 men; will put lease under for responsible tenant. Mullanphy Board, 307 Locust st.

ARE YOU INTERESTED in mail order business? Small sum, with services, part time, secures working interest; fall rush season now on. Box D-295, Post-Dispatch.

AT last a perfect window screen; city, county or state rights for sale for a patented sliver-proof window screen that does not lowers with the sun, can be instantly affixed or detached; no putting on, no afterthought to take off, no screen door needed; highly recommended; a permanent, lasting fixture; installed in any window any time; insures fresh air without rain or sun; protects of Mississippi taken; unusual money maker. Write particulars and territory desired. E. A. Mansell, 11 Hubbard av., Detroit, Mich.

AUTOFIRE vulcanising; a growing profitable business; easy to learn; instruction book; $15; plants $35 up. Autofire Equipment Co., 344 8th st., Cincinnati.

BRANCH office is offered reliable man by old established manufacturer; capital limited; $10,000 yearly conservative; without reach of ordinary; big enough for big man; little enough for small; requires investment of $1500 to $3000. J. F. Scherer, 170 N. Clark, Chicago.

BAKERY—Bakery, confectionery; big bargain. See GARDNER SALES CO., 816½ Chestnut.

BUSINESS Wtd.—Industrious man has $500 to $1000 to invest, with services; big prosperous business. Box P-276, Post-Dispatch.

DRUG STORE Wtd.—To buy clean stock, new fixtures, West End; established prescription business; must owner reside; good location; give full particulars and lowest cash price. Box D-317, Post-Dispatch.

DRY GOODS OR GENERAL MERCHANDISE STORE Wtd.—For a good grocery; in or out of city. Box D-290, Post-Dispatch.

GROCERY Wtd.—For cash; doing good business; must be cheap for cash. Box J-98, Post-Dispatch.

GROCERY Wtd.—And market; traffic street; colored district; will pay cash. Lindell 1267J.

GROCERY Wtd.—Must be reasonable; will pay spot cash. Ben, 2519 Wyoming. Victor 1428L.

HOTEL Wtd.—High-grade, modern, in exchange for farm and city building lots, having net cash value of $16,000; adjust. Difference. Reply with full particulars. Box J-179, Post-Dispatch.

ICE CREAM PARLOR Wtd.—To buy; small; near price shows. Central 9273R.

MAN—Middle-aged, will invest up to $800 in established business; must bear investigation. Box P-300, Post-Dispatch.

MARKET Wtd.—Good; meat and vegetable. Box D-324, Post-Dispatch.

MEAT MARKET Wtd.—Box D-158, Post-D.

MEAT MARKET Wtd.—North St. Louis; must be good; cash. Box D-326, Post-Dispatch.

ROOMING HOUSE Wtd.—Good; quick; pay cash; evening after 6. Lindell 6320J.

ROOMING HOUSE Wtd.—12-14 rooms, with electric; must be clean and bargain for cash. Box P-254, Post-Dispatch.

ROOMING HOUSE Wtd.—Particularly; South or West. Phone Central 9651J Sunday.

ROOMING HOUSE Wtd.—Good location; for my equity South Side property, all rented. Lindell 4341W.

RESTAURANT Wtd.—Small; transfer corner; refined trade; or in connection with factory or first-class buffet. Box D-296, Post-Dispatch.

SMALL BUSINESS Wtd.—And living rooms; state particulars. Box K-114, P.-D.

ESTABLISHED agency selling to engineers and factories would like to add line of two good staplettes. Box D-292, Post-Dispatch.

BUSINESS WANTED

BUSINESS Wtd.—Industrious man has $500 to $1000 to invest, with services; big prosperous business. Box P-276, Post-Dispatch.

DRUG STORE Wtd.—To buy clean stock, new fixtures, West End; established prescription business; must owner reside; good location; give full particulars and lowest cash price. Box D-317, Post-Dispatch.

DRY GOODS OR GENERAL MERCHANDISE STORE Wtd.—For a good grocery; in or out of city. Box D-290, Post-Dispatch.

GROCERY Wtd.—For cash; doing good business; must be cheap for cash. Box J-98, Post-Dispatch.

GROCERY Wtd.—And market; traffic street; colored district; will pay cash. Lindell 1267J.

GROCERY Wtd.—Must be reasonable; will pay spot cash. Ben, 2519 Wyoming. Victor 1428L.

HOTEL Wtd.—High-grade, modern, in exchange for farm and city building lots, having net cash value of $16,000; adjust. Difference. Reply with full particulars. Box J-179, Post-Dispatch.

ICE CREAM PARLOR Wtd.—To buy; small; near price shows. Central 9273R.

MAN—Middle-aged, will invest up to $800 in established business; must bear investigation. Box P-300, Post-Dispatch.

MARKET Wtd.—Good; meat and vegetable. Box D-324, Post-Dispatch.

MEAT MARKET Wtd.—Box D-158, Post-D.

MEAT MARKET Wtd.—North St. Louis; must be good; cash. Box D-326, Post-Dispatch.

ROOMING HOUSE Wtd.—Good; quick; pay cash; evening after 6. Lindell 6320J.

ROOMING HOUSE Wtd.—12-14 rooms, with electric; must be clean and bargain for cash. Box P-254, Post-Dispatch.

ROOMING HOUSE Wtd.—Particularly; South or West. Phone Central 9651J Sunday.

ROOMING HOUSE Wtd.—Good location; for my equity South Side property, all rented. Lindell 4341W.

RESTAURANT Wtd.—Small; transfer corner; refined trade; or in connection with factory or first-class buffet. Box D-296, Post-Dispatch.

SMALL BUSINESS Wtd.—And living rooms; state particulars. Box K-114, P.-D.

ESTABLISHED agency selling to engineers and factories would like to add line of two good staplettes. Box D-292, Post-Dispatch.

BUSINESS FOR SALE

ABSTRACT BOOKS—And business; old established and going business; complete; county near North Missouri county; bargain for quick sale. Box D-58, Post Dispatch.

APRON SHOP—For sale; and store; good business; must sell at once; big bargain for quick sale. 1263 Bayard; call Sunday or Monday.

AUTO ACCESSORY AND REPAIR SHOP—2911 Union av.

AUTO TIRE—Repair and vulcanizing station; complete; almost new; for quick sale; full equipment and accessories; low rent. If looks here, low rent. A. S. McKellar & Son, Vandalia, Ill.

BAKERY—$400 south; fine business; low rent; sell cheap. 3033 S. Grand.

BAKERY—And grocery in a fine location; good trade. Box D-54, Post-Dispatch.

BAKERY—Good, with or without house. 2350 Menard.

BAKERY—A1 outfit; cheap; call before noon. 3461 Utah.

BAKERY—On account of sickness; cash business. 1824 S. 7th st.

BAKERY—And confectionery; big bargain. See GARDNER SALES CO., 816½ Chestnut.

BUSINESS CHANCES

ROADHOUSE—With established business for sale; man and wife looking for a profitable home in the country will do well. Box D-250, Post-Dispatch.

READ OR REGRET—Oil leases in the new Arizona oil fields; 5 wells going down; famous geologists claim this will prove a larger pay ment located lands, $100 for 80 acres; $150 for 160 acres; $400 for 640 acres; geologists have bought land; they know; follow their lead; land liable to advance in price any day. Send your check now. Oil City Realty Co., Holbrook, Ariz.

VULCANIZING TIRE SHOP—And established business needs experienced partner; easy terms to competent man. Box P-304, Post-Dispatch.

YOUNG MAN—Age 28, with purchasing and legal experience, desirous of securing partnership with established St. Louis firm where investment of $2000 and personal services are needed. Box J-99, Post-Dispatch.

YOU WIN—I LOSE—Misfortune forces me to sell 20 shares of stock in small Missouri oil well. Geology is O. K. Only 4.5% share; has paid dividends of 8 per cent every year and will pay 10 per cent this year. I believe this stock will earn and pay 100 per cent or more next year; fast growing, high-grade futures; must raise money immediately and will sell this stock at par—the 20 shares for $2000. Box K-407, P.-D.

OIL LEASES

Not oil stock; handle your own money; 5 to 40 acre units at $20 per acre in Shackelford County, Texas; may become worth $15,000 per acre; a new inventor and proposition; expecting to pick up the Ranger sand; with only $25 you can secure interest in our club, leases in Missouri.

TEXAS OIL LEASE

Owners are making fortunes. Buy a lease near production, then sell it. Investment makes you rich. Quick action but not much money required. Send for free booklet. Lone Star Leasing Co., 60 W. Washington, Chicago.

TRUE AND GOOD.

Nine merchants in a Texas oil town, owning their own land and surrounded by the largest producing wells in the State, are now drilling their wells and have called for payment of my one-tenth interest—$12,500. I need $5000 to make up my amount; anyone getting part of this will be paid interest more than lucky. This ad won't appear again. Address for interview Box P-304, Post-Dispatch, or phone Grand 213W.

ENTER A BUSINESS

Of your own and earn big annual income in professional fees, making and fitting a few specialty to measure; readily learned by anyone in home in a few weeks; easy terms for training; open-hinge system. Write for free booklet you can attend to. No capital required. Send for booklet. No agency or soliciting. Address Stephenson Laboratory, 8 Tremont, Boston, Mass. (c99)

WANTED, YOUNG MEN

Representative of million dollar corporation wants to get in touch with young men who will invest from $100 to $500 in proposition which promises big returns for small investment and who will take active part in work of organization, devoting all or part time to it; strictest investigation; references confidential. Box D-62, Post-Dispatch.

UNITY SALES COMPANY

624 Wainwright Bldg., will buy Bakery in small city $3000
Stores, land, hotels, garages, patents, [illegible]
Small chemical plant $4000
Confection manufacturing plant 2000
Slate rights vending machines 300
Drug store in small city 3000
Many other good bargains.

SALES MANAGER

$400 TO $1500 MONTHLY.
STATE OR COUNTIES

A man of ability and good standing to act as distributor; product sold on money back guarantee; unusual inducements; no competition; permanent position; you must be financially able to guarantee minimum output. Only those with ample capital to properly fill orders. No stocks, bonds, territory or patent rights for sale.

THE ACID TEST

Man from factory sent to show you how. Don't guess; investigate. The Huero Mfg. Co., Dept. 10, Warsaw, Ind.

FORESIGHT IS BETTER THAN HINDSIGHT.

Sensational developments in the Mid-Continent area are now causing an unusually intense excitement among small and large investors, eager to profit by the greatest oil boom that has ever been witnessed in this country. While fortunes are being made daily in these fields, it is well to sound a warning to the thousands of would-be investments. Vail regrets will come unless you keep posted. It is better to be a little farsight now than hindsight later. Each issue of the Oil Press is brimful of late and authentic information, the kind of information, some good, and others questionable, that are selling stock to the public. Analytic reports on the leases will be found in each issue, with "The Market," containing latest quotations for all listed and unlisted active and inactive oils. Send for both issues now. Address Oil Press, 701 Republic Bldg., Kansas City, Mo.

YOUR OPPORTUNITY

We would like to communicate with ten-men-only-who have two-thousand-five-hundred-dollars to invest in an organization being backed by a number-of-prominent-St. Louis-business-men. This is an opportunity that seldom comes-to-the-average-investor. If-you-are-really-interested, answer. No obligation on your part. Box M-137, Post-Dispatch.

BUSINESS FOR SALE

BAKERY—Good-paying business; good reasons for selling; reasonable. 3906 Lee. Central 7927L.

BAKERY—Best offer buys established money maker; part cash, balance terms; weekly sales $300; mixing machine; prominent Scuth Side corner. Box P-285, Post-Dispatch.

BAKERY—Doing good business in county seat town; will take car as part payment or cash; also groceries as side line. Box 208, Vienna, Ill.

BAKERY—Biggest $575 bargain; excellent West End stand; thickly settled neighborhood; fine shop; patent oven; low rent; bears strictest inspection. Box P-352, Post-Dis.

BAKERY—And building; best proposition ever offered; annual sales $25,000; latest machinery; patent oven; growing Southwestern business district; am retiring. Box P-344, Post-Dispatch.

BARBER SHOP—1104 N. Broadway.

BARBER SHOP—One-chair; $50- owner leaving city. Box D-345, Post-Dispatch.

BARBER SHOP—3 chairs, with baths; doing good business. 2415 N. Jefferson.

BARBER SHOP—Two chairs; fully equipped; good location; established 13 years; leaving city. Box D-286, Post-Dispatch.

BARBER SHOP—With baths; cheap rent; good location; a money maker; sell at a bargain. 2802 S. Broadway.

BARBER SHOP—Marble combination; 2 hydraulic chairs; everything complete; leaving city. Call at once. Delmar 917, Colfax 76.

BARBER SHOP—Two-chair combination; good business; good location in West End; also 2 well-furnished rooms in rear; cheap; only $200 cash; reason, death in family; location, 4347 Easton. Victor 3847J.

BEST location in South St. Louis for school supplies, chile and oyster parlor, 11 tables and soda fountain; now handling candies, cigars, tobacco, novelties and ice cream; good corner; good corner store. Box D-121, Post-Dispatch.

BLACKSMITH SHOP—Good place; 60 miles west of St. Louis; equipped and fine opportunity for capable man; bargain and reasonable terms. Address J. A. Waide, 2007 Locust st., St. Louis.

BOARDING HOUSE—Paying business; good location. Box K-384, Post-Dispatch. (c97)

BOWLING ALLEYS—2923 S. Broadway.

BUSINESS—Stone cutters' yard, tools, 2 wagons and derrick; at Gravois and Nebraska. Phone Victor 2906L.

BUSINESS WANTED—Gents' furnishing or ladies' and gents; city or country town. Address B. Lyman, 3018 Thomas. Central 9130R.

BUSINESS—Key and locksmith; general repair shop; good stand. Box D-112, Post-Dispatch.

BUSINESS—Auto tire and vulcanizing; good location; cheap rent; equipment practically new. For particulars, Box D-49, Post-Dispatch.

BUSINESS—Old established 3-loom rag carpet and rag business; paying immensely either for man or woman. 2507 N. 15th. Lee line car.

BUSINESS—Tobacco, cigars, soft drinks, lunchstand, lodging rooms; money maker for right investment. C. J. HILL, Agent, 205, 812 Chestnut st.

BUTCHER SHOP—And market for sale or trade for modern flat or residence; owner going after 20 years' successful business; 7 rooms, bath, hot-water heat, garage, slaughter house; located on South Side on car line; excellent neighborhood bargain if taken quickly; unavoidable party. Walter Scott R. E. Co., 805 Chestnut.

CANDY STORE—Notions, cigars; 5 rooms; 2 living rooms; near 6 schools; rare chance; sickness; bargain. 1353 Park av.

CIGAR AND CANDY STORE—Invoice if desired. 4241 Olive.

CIGAR AND NOTIONS STORE—Cheap, 3751 Clas av.

CIGAR AND TOBACCO STORE—Cheap; 35-year-old stand; come and see; good cash trade. 1016 Chestnut.

CLEANING-DYEING BUSINESS—At 702 Market st., for sale.

CLEANING, PRESSING, DYEING AND LACE CURTAINS—Established 12 years; best location; invoice; small price. 5883 Easton av.

CLEANING—And dyeing establishment; capable of turning out $1000 worth weekly; will lease for 2 years or sell to right party; this is no tailor shop, but a business man's opportunity. Box W-301, P.-D. (c)

CONFECTIONERY—And lunchroom; good location. 5643 Manchester.

CONFECTIONERY—Will sacrifice if sold at once. 3029 Easton. (c)

CONFECTIONERY—For sale, or will exchange for 1918 Ford. 3528 N. 9th st. (7)

CONFECTIONERY—Cigar stand. 4215 W. Easton av.

CONFECTIONERY—Bargain if sold at once. 1526 S. Seventh st.

CONFECTIONERY—Cigars and notions; best location on South Side; write information. Box D-309, Post-Dispatch.

CONFECTIONERY—Ice cream, candy tongs, fountain. Also 2 pool and paper boards. 1901 Benton. Tyler 288.

CONFECTIONERY—Best location in city; bargain; investigate. 1459A S. Vandeventer.

CONFECTIONERY—Ice cream and soft drinks place; cheap rent; call after 6. 2207 Hodiamont.

CONFECTIONERY—And ice cream parlor, with notions, tobacco and candy; you will be pleased with the store and price; come and see bargain. 2218 Cherokee st.

CONFECTIONERY—Fruit stand; biggest $1500 bargain; part cash, balance terms; large profits; fine fountain; nice equipment; busy northwestern transfer corner. Box P-336, Post-Dispatch.

CONFECTIONERY—Stationery; must sell Wednesday; sacrifice for $550; profitable business; dandy Southwestern neighborhood, near car barns; rooms; cheap rent. Box P-294, Post-Dispatch.

CONFECTIONERY—A bargain; my confectionery, $5000 worth of stores and stock, best location in city of 7000; on account of sickness; fine transient trade; reasonable rent; other business; must be selling for $5500 or don't apply if you have not got the money. E. B. Terminis, Carbondale, Ill.

CORNER

ROOMS FOR RENT—CENTRAL

FIFTEENTH, 21 S.—3 rooms, water in room; $7.50 a month.

FRANKLIN, 2010—3 rooms, 3d floor, 3 rooms 2d floor; water, gas, toilet.

FRANKLIN, 3408—Nicely furnished sleeping room; $1.50 and up; clean place.

FRANKLIN, 2712—Furnished, housekeeping, front room, single or connecting, $3.50 week; sleeping, $1.50.

FRANKLIN, 3400—Single, connecting rooms; housekeeping; front room; sleeping; gas, bath, electric.

FRANKLIN, 3422—Clean, well furnished rooms; housekeeping; gas, bath, phone, laundry; clean. Lindell 301W.

GAMBLE, 2900—Housekeeping rooms; gas range; electric; use of laundry.

GAMBLE, 2911—Furnished room; housekeeping; cooking, gas, $2.00 week; also small room.

GLASGOW, 2527A—Nicely furnished front room, all conveniences and phone.

GRAND, 1209 N.—Well furnished third floor front room; two double beds; gentlemen.

GRAND, 1209 N.—Well furnished third-floor front room; two double beds; gentlemen.

LACLEDE, 3451—2d and 3d floor, 6 rooms, unfurnished; with all modern conveniences.

LACLEDE, 2519—3 large light rooms, with bath, gas; reasonable.

LINDELL, 3442A—2 rooms furnished complete for housekeeping. (1)

LOCUST, 3036—Sleeping and light housekeeping rooms.

LOCUST, 3127—Rooms with running water, public and private baths; 75c day, $3 week. (68)

LUCAS, 3416—Neatly furnished 8 housekeeping rooms; gas and electric; furnace heat.

MARKET, 1100—Second-story front and connecting room for housekeeping; hall room.

MORGAN, 3517—Housekeeping rooms; gas range as above; electricity, phone; one block east of Grand.

OLIVE, 2741—Rooms; housekeeping, sleeping; electric light; reasonable. (7)

OLIVE, 3403A—Furnished rooms for light housekeeping; also sleeping rooms; $1.50 up.

PINE, 3414—One unfurnished room, with conveniences.

ROOM—Nicely furnished; all modern conveniences; centrally located; for 1 or 2 ladies employed. Phone Lindell 482W.

TERESA, 920 N.—3 unfurnished rooms; finished floors; gas, bath.

TWENTY-FOURTH, 1447 N.—Second floor front, housekeeping room; also single room for men, bath.

TWENTY-FIRST, 219 N.—Neatly furnished light housekeeping and sleeping rooms; steam heat, gas, electric lights; modern throughout; day or week.

WASHINGTON, 3115—Large front room; light housekeeping; also sleeping room, $2.

WEBSTER, 1465—One furnished room; electric, bath; reasonable.

SOUTH

ANN, 2049A—Large furnished room; Bell phone; all conveniences.

ARSENAL, 3429A—Nice, clean front rooms.

ARSENAL, 3430A—Nicely furnished front room; all convs; 2 gentlemen. Sidney 2033.

ARSENAL, 3151A—Furnished front room, southern exposure; telephone; don't call Monday.

BENTON, 2205—Nicely furnished room, with board; private family.

BENTON, 2206—Front room; water in rooms; gents, housekeeping. Sidney 2859R.

BOTANICAL, 4175—Furnished room; ladies preferred.

BOTANICAL, 3668—Neatly furnished room in private family; convenient 4 car lines.

BROADWAY, 1706 S.—3 rooms, gas and electric; rent $7.

BROADWAY, 7121A S.—3 fine, large, light, unfurnished rooms; southern exposure; rent $10 per month; no children; reference given and exchanged.

CALIFORNIA, 2612—Large furnished room, for gentlemen; bath; car line.

CASTLEMAN, 4130—Furnished room for two gentlemen; call Monday, Sept. 1.

CASTLEMAN, 4269A—Furnished front room, private family; all conveniences. Victor 2189X.

CHEROKEE, 2755—2 nicely furnished front rooms for housekeeping; steam heat; phone Victor 2228.

CLEMENS, 5661—Nicely furnished room with or without board for employed.

COMPTON, 1511 S.—Single furnished room, all conveniences; reasonable.

COMPTON, 1545 S.—Two modern rooms for light housekeeping.

CRITTENDEN PL., 3433A—Large, comfortable room adjoining bath; Grand, Fourth, Tower Grove car line, well, use.

DELMAR BL., 4010—Furnished rooms and board, $5 week.

DILLON, 1203—Furnished front; other housekeeping rooms; cheap; conveniences. Central 0273R.

EADS, 2615—Two large connecting rooms or single; neatly furnished.

EADS, 2855—2d-floor front hall room; electricity; hot water; $1.25.

EADS, 2001—Two connecting housekeeping back rooms; water, gas range; electric.

EADS, 2806—Unfurnished, 3 rooms, alcove and bath.

EADS, 2822—Two connecting rooms for light housekeeping; southern exposure; all conveniences; no children.

FLAD, 4064—Very desirable room; all conveniences; to quiet, refined party only.

FLAD, 4065—Nicely furnished, southern-exposed front room; modern conveniences; board if desired. Grand 2895W.

EIGHTEENTH, 2317 S.—Two connecting front rooms, 2d floor; partly furnished for light housekeeping; gas, bath; no children; clean.

FROM, 3910—Furnished rooms, bath, furnace; electric.

GEYER, 2047A—Neatly furnished room, for gentlemen; all conveniences.

GIBSON, 4478A—Nicely furnished room for one or two; electric lights, hot and cold water.

GRAND, 1626 S.—Wanted, two young ladies employed to share my two rooms; reasonable. Phone Grand 379M.

HARTFORD, 3817—Neatly furnished rooms.

HARTFORD, 3529—Bell phone Sidney 1694R.

HENRIETTA, 2811—Furnished front rooms, southern exposure. Bell phone.

HENRIETTA, 2903—2 connecting rooms; furnished or unfurnished; to employed people.

HICKORY, 1829—Two large rooms for housekeeping; gas range.

HICKORY, 1909—Second-floor front room for housekeeping; heat, electric light, hot bath and phones; adults.

IDAHO, 6441—Two delightful connecting front rooms, furnished for light housekeeping; steam heat, tile bath and every convenience.

JEFFERSON, 1715 S.—Two nice connecting rooms for light housekeeping.

JUNIATA, 3646—Front room; all modern conveniences; for gentlemen.

KENNETT PL., 1800—Light housekeeping, with water; 2 suite of rooms.

KINGSLAND CT., 3307 (4200 south)—Clean, well-furnished sleeping room for gentleman, adjoining bath, in private home; convenient to Bellefontaine and Grand cars. Sidney 3376W.

KEOKUK, 3125—Furnished rom with private family. Call.

LAFAYETTE, 2641—Furnished room, sleeping or housekeeping, to parties employed.

LAFAYETTE, 3537A—2d-floor room for housekeeping, including gas, $2.25 per.

LAFAYETTE, 4107—Nice front room; two ladies employed; all conveniences.

LAFAYETTE, 3134—Neatly furnished 2d-floor front room; modern conveniences; reasonable.

LAFAYETTE, 3537A—3 furnished connecting rooms on 2d floor; modern home; light housekeeping or sleeping; reasonable. Phone Grand 3696R.

LAMI 1226—Front furnished room for 1 or 2 gentlemen.

LEMP, 2430—2 good rooms, with gas and water.

LA SALLE, 1326—Large hall room.

LINDELL BL., 4058—Second-floor front for 2 employed; good meals.

LOUISIANA, 1539—One large front, furnished room.

McDONALD, 3811—Neatly furnished room with private family.

McNAIR, 2959—Furnished front room; private family.

MACKLAND, 2816—Two unfurnished rooms; light, heat and bath.

MANCHESTER, 7158—One unfurnished room, large, clean, airy; suitable for couple employed; kitchen and laundry privileges; bath, electric light, furnace heat, convenient car lines.

MICHIGAN, 7509—Furnished and light housekeeping rooms.

MISSISSIPPI, 1750—Nicely furnished housekeeping room, couple employed; no children.

MISSOURI, 3501A—Furnished room for one or two gentlemen.

MISSOURI, 1256—Large front room, furnished light housekeeping; gas, bath.

MISSOURI, 1718—Newly furnished rooms for light housekeeping.

MISSOURI, 1722—Light housekeeping room and 1 sleeping room; all conveniences; reference required.

MURDOCH, 2182—Nicely furnished large room with all conveniences; garage; Bell phone.

OREGON, 2140—2 sleeping rooms; convenient to cars and carm reasonable; references.

PARK, 3456—Furnished room.

PARK, 3180A—Two connecting rooms.

PARK, 3158—Two connecting rooms, for light housekeeping.

PARK, 2456—Housekeeping rooms; steam heat, electric, continuous hot water, gas range, etc.; convenient to stores and cars; no children.

PENN, 1858—Corner Salina; two furnished rooms; electric and gas.

PENNSYLVANIA 3230A—Neatly furnished hall room, 2 ladies; all conveniences.

PESTALOZZI, 2001A—Two clean connecting rooms, completely furnished for housekeeping; private; conveniences.

PESTALOZZI, 2001A—Large, clean furnished front room, for gentleman; near Busch Brewery.

PESTALOZZI, 2616—One or two furnished rooms, light housekeeping, bath, gas, electric.

POTOMAC, 3771—Furnished room; all modern conveniences; in private family; near Grand and Gravois ave.

PRESTON PL., 1719—Large room; furnished or unfurnished; electric; steam heat; 3 car lines.

ROOMS—Neatly furnished; private family; convenient to car. Victor 2035X.

ROOMS—Two, on 3d floor; water, gas. Apply 2620 Salena.

ROOM—Front room to ladies' employed; references exchanged; near Lafayette Park. Grand 1463W.

ROOM—Beautiful room, sleeping porch attached, for one or two refined gentlemen; strictly private. Riverside 963W.

ROOM—South Side; furnished; close to car lines; all conveniences; with couple. Box D-143, Post-Dispatch.

ROOM AND BOARD—Beautiful, large, adjoining bath, excellent board; two gentlemen or couple; apartment; private family; 5100 West. Forest 8072.

RUSSELL, 3651A—Large unfurnished room.

RUSSELL, 2636—Large, nicely furnished room; all conveniences; bath and phone.

RUSSELL, 2753—Light housekeeping rooms, private family.

RUSSELL, 2712A—Well furnished front room; furnace, conveniences, private home.

RUSSELL, 4251A—Furnished room for genlteman only; phone Grand 1096J.

RUSSELL, 3640—Furnished front room; modern residence; private family. Grand 3204W.

RUSSELL, 2732—2 connecting rooms for light housekeeping, second floor; gas range, electric.

ST. ANGE, 1200—Furnished room to sleep; water, bath; gas to cook.

ST. VINCENT, 2859—Nicely furnished front room, suitable for 2 gentlemen; convenient to 3 car lines.

SEVENTH, 2708 S.—Three furnished rooms, for light housekeeping.

SHENANDOAH, 2846—Nice, large south room for gentleman; board optional.

SHENANDOAH, 1913—2 rooms and kitchen; papered; water, gas; $9.

SHENANDOAH, 3648—Desirable room, southern exposure; all conveniences; reasonable; phone.

SHENANDOAH, 3928A—Neatly furnished room for one or two gentlemen; with or without garage; private family.

SIMPSON PL., 1746—3 unfurnished rooms, 2d floor; modern home; 1 block south Lafayette Park. Sidney 2329W.

ST. VINCENT, 2603A—Front hall room; electric lights, furnace heat.

ST. VINCENT, 2852—Furnished room for light housekeeping or sleeping. Grand 2867M.

ST. VINCENT, 3420A—Nicely furnished front and hall room, for gentlemen; reasonable.

ST. VINCENT, 2902—2 connecting rooms, neatly furnished for light housekeeping; gas, electric; phone; modern conveniences; also garage for 1 machine.

TAYLOR, 1005—Front room. (7)

THIRTEENTH, 2819A S.—One large, nicely furnished 2d-floor front room, electric, furnace; suitable for 1 or 2 gentlemen; also large hall room.

THIRTY-NINTH, 2255 S.—2 rooms for light housekeeping; employed persons.

THIRTY-NINTH, 2255 S.—3 housekeeping rooms, furnished or partly furnished.

TWELFTH, 2300 S.—Single or connecting housekeeping or rooming; gas, running water; southern exposure. (2)

VERNON, 5012—Large south room; good board; refined people employed; permanent home.

VICTOR, 1834—Two connecting rooms, for housekeeping; adults only; private family.

WHITTEMORE PL., 2320—West Lafayette Park; nice rooms; all conveniences. Grand 1469R.

WYOMING, 4327—Beautiful large front room on 2d floor; newly furnished; all modern conveniences; 1 or 2 gentlemen only.

WEST

ACADEMY, 926—Furnished front room; continuous hot water; privilege of kitchen.

ARLINGTON, 1389—One large room, housekeeping if desired; a couple or two ladies; teachers preferred. Near Page.

AUBERT, 1250—Nicely furnished rooms for people employed. $3.50 week; Page car. (2)

AUBERT, 983—Large 2d-floor sleeping room for workingman. $1.25.

AUBERT, 904A N.—Two connecting, modern housekeeping rooms; large icebox, gas stove and sink; Hodiamont car; private family; 5100 West. Forest 8072.

BARTMER, 5903—Neatly furnished, large room for couple employed; private family; Hamilton, Page, Hodiamont cars; meals near.

BARTMER, 5737—Handsome room; twin beds; also single room; private family; a home for the right people; no laundry. (62)

BAYARD, 747—Nicely furnished front room; home privileges.

BAYARD, 728—Large front room for light housekeeping for ladies or couple employed; free Bell phone.

BELT, 1365A—Large, well-furnished room with board for one or two gentlemen; no other boarders. Forest 4122M.

BURD, 1480—Furnished front room; ladies or gentlemen; home of widow.

BURD, 1927—Two complete rooms for light housekeeping; private home.

CABANNE, 5120—Two large rooms, 3d floor; couple employed; housekeeping. Forest 5607W.

CABANNE, 5015—Gentlemen looking for room, private, West End home; save single room; second floor or very large third floor; southern exposure; hot water and continuous hot water. Forest 4613.

CARPENTER PL., 729—Neatly furnished front room, suitable for 1 or 2 gentlemen; all conveniences.

CATES, 5156—Two rooms for light housekeeping; every convenience. Forest 4927.

CATES, 5101—Front room, southern exposure; one or two. Forest 5480R.

CATES, 5085—Attractive furnished rooms for gentleman; reasonable. Forest 3497W.

CATES, 5157—Furnished south front single room. Forest 7257M.

CATES, 5154—Two newly furnished adjoining south rooms, with porch; half block Hodiamont car.

CATES, 5130—Third-floor room, southern exposure; 2 unfurnished rooms. Forest 1923M.

CHAMBERLAIN, 5621—South room with board; running water.

CHEROKEE, 2640—Furnished room, bath, electric; convenient to 3 car lines.

CLARA, 1117A—Light room and kitchenette, furnished, housekeeping; steam heat, electricity, phone; no children. (2)

CLARENDON, 720A—Beautiful single room for employed person; private family; Delmar cars.

CLEMENS, 3896—Pleasant room, southern exposure, for gentleman. Cabany 5372L.

CLEMENS, 5666—Furnished rooms, with or without board; private home. Cabany 5042W.

COOK, 3819—3 unfurnished rooms, with bath and all conveniences; reasonable.

COOK, 3760—Nicely furnished second-floor room, convenient, quiet place; adults.

COOK, 3670—Two large 2d-floor, unfurnished rooms; newly papered; light and heat option; rent reasonable.

COOK, 3747—3 large, bright furnished rooms, bath, sink in kitchen, porch, first-class accommodation.

COOK, 4478A—Two nicely furnished front rooms for light housekeeping; bath, hot water, gas, electricity, janitor, laundry, steam heat. Forest 8527M.

DELMAR BL., 4118—Nicely furnished rooms, $1.50 up; free phone; all conveniences.

DELMAR BL., 5800—Nicely furnished front room; hot and cold water; second fl. east.

DELMAR BL., 6237—3 nicely furnished 1st floor; bath running water.

DELMAR BL., 6308A—Front for 1 or 2 gentlemen; very convenience.

DELMAR, 4187—Nicely furnished rooms for sleeping; reasonable. Lindell 2926R.

DELMAR BL., 5159—3 unfurnished rooms; modern conveniences.

DELMAR, 5231—Large room with kitchenette; also 3 rooms for housekeeping.

DELMAR, 4141—Nicely furnished housekeeping rooms; all conveniences; reasonable.

DELMAR BL., 5212—Two desirable housekeeping rooms.

DELMAR BL., 5069A—Furnished room; gentleman preferred.

DELMAR BL., 3874—Large front and small sleeping room for gentleman; references.

DELMAR BL., 5870—Sleeping rooms, $2 per week. Lindell 4291W.

DELMAR BL., 3945—2 or 3 connecting rooms for housekeeping, 1st floor.

DELMAR BL., 3969—2d floor room, $15 per month; gentlemen only.

DELMAR BL., 3930—Nicely furnished front room. Phone Lindell 1056J.

DELMAR BL., 5018A—Nicely furnished front room; private home; all conveniences; gentleman only.

DELMAR BL., 4467—Comfortable room in nice home; modern conveniences; near cars; reasonable.

DELMAR BL., 3942—Second-floor front room, suitable for two gentlemen; all conveniences.

DELMAR, 3915—Neatly furnished connecting front room for sleeping; also other rooms; reasonable.

DELMAR BL., 3729A—Lovely steam-heated room; furnished or unfurnished; board if desired.

DELMAR BL., 5083A—Neatly furnished rooms, all conveniences; private family; Bell phone.

DELMAR BL., 3816—Cheerful furnished room, 2d floor; all conveniences; southern exposure; gentlemen.

DELMAR, 3915—Neatly furnished conecting room; electric lights, gas, bath and phone; reasonable.

DELMAR BL., 6048A—Nicely furnished room; all conveniences. Phone Cabany 4975R.

DELMAR BL., 3726—Comfortably furnished rooms, $3.50; housekeeping if desired; telephone. 11 conveniences.

DELMAR, 5896—Nicely furnished large front room for light housekeeping for people employed.

DELMAR, 4154—Pleasant, well furnished room; modern conveniences; gent; private family.

DELMAR BL., 3717—Attractively furnished rooms continuous hot water and stationary washstand in room; steam heat; gentlemen only. Lindell 1417.

DELMAR BL., 4052—Nicely furnished, clean, cheerful rooms; all modern conveniences; sleeping, housekeeping; respectable; adults. Lindell 3588W.

DELMAR, 4021—Connecting rooms; complete housekeeping; gas, electricity, hot water; laundry; hardwood floors; perfect; adults employed. Lindell 1135J.

DELMAR BL., 4356—3 nicely furnished housekeeping rooms, 3d floor, for 2 or 3 adults; linens, phone and water; $7 per week.

DELMAR, 4052—2 large partly furnished garage rooms, sleeping, housekeeping, responsible adults; $2 a week. Lindell 5588M.

DELMAR, 5139—Attractively furnished room; strictly modern; hot water heat; thoroughly cleaned; quiet; couple employed; refined home; references.

DELMAR, 4428—Southern exposed housekeeping rooms and kitchenette; all conveniences.

EASTON, 5735—Nicely furnished room; R. steam heat, electric. Delmar 1116R.

EASTON, 4419—Room and kitchen, housekeeping; first floor; $9 weekly.

EATON, 4760A—Two front, furnished or unfurnished rooms for housekeeping; no children.

ENRIGHT, 4001—Furnished room for housekeeping and hall room.

ENRIGHT, 4236—Front furnished sleeping room, men or ladies employed.

ENRIGHT, 5077—One large room suitable for gentlemen; furnished front room; gas, electricity. Kinloch phone.

ENRIGHT, 4339—Desirable room for 2 or 3; good meals; all conveniences.

ENRIGHT, 5193—Beautiful cool back parlor; kitchen privileges; refined people only.

ENRIGHT, 4419—Rooms in nicely furnished home; private bath; single or en suite; references required.

ENRIGHT, 4419—Room in newly furnished house; private bath; single or en suite; references required.

ENRIGHT, 4528A—Nice front room; lady or gent employed; conveniences; reasonable; private. Forest 8768R.

ENRIGHT, 4457—Second-floor room fr light housekeeping, with kitchenette; laundry privileges.

ENRIGHT, 4015—Elegantly furnished southern front room; quiet, private; modern conveniences; reasonable.

ENRIGHT, 4024—Nicely furnished rooms; all conveniences. (2)

ENRIGHT, 4180—2 well-furnished bedrooms and kitchen, complete; every conveniences; 1st floor.

ENRIGHT, 4208—Light housekeeping 2 and 3 suite, $4; 3-room suite, $5; gas, electric, furnace heat. Lindell 4080.

ENRIGHT, 4620—Furnished double front room and single back; sleeping or light housekeeping.

ENRIGHT, 4015—Swell southern front and kitchen; clean, quiet; range, refrigerator, sink.

ENRIGHT, 5843A—Furnished rooms for one or two employed; private family; all conveniences.

ENRIGHT, 4569—Two connecting, clean housekeeping rooms; range; electric; phone; adults.

ENRIGHT, 5104—Nicely furnished second floor housekeeping room; also southern exposed room; gentlemen preferred.

ENRIGHT, 4461—One large well-furnished light housekeeping room; also one sleeping room.

ENRIGHT, 5837—Two nice, large, well-furnished rooms; complete for housekeeping; range cabinet, buffet, refrigerator; adults only.

ETZEL, 5802A—Front room; every conv.; telephone; Page, City Limits car; gentlemen only.

EUCLID, 783 N.—Two unfurnished rooms; modern conveniences.

EUCLID, 1300A—Furnished room for couple or ladies employed; private family.

EUCLID, 1338 N.—Hall room, with all conveniences.

EUCLID, 783 N.—Furnished room; modern conveniences.

EUCLID, 124 N.—Nicely furnished small room; private home. Forest 8793.

EUCLID, 764 N.—Private family; no other roomers; all conveniences. Call on or after Monday morning.

EVANS, 4345—Housekeeping room; southern exposure; electric gas; reasonable. (7)

EVANS, 4377—Nicely furnished room; private family. Lindell 6149W.

EVANS, 4226A—Furnished room, with bath, for one or two girls employed; reference.

FINNEY, 3707—Clean, cool sleeping room.

FINNEY, 3707—Large light room for housekeeping; kitchen, laundry. Sidney 2225 a week.

FINNEY, 3084—Large front room for two or three companions.

FINNEY, 3667—One housekeeping or sleeping room; gas, electric, phone; $2.50; one person.

FINNEY, 3725—Nice room for light housekeeping; nice home; reasonable.

FINNEY, 4122A—Furnished front room for gentlemen.

FINNEY, 3686—Rooms furnished or unfurnished, housekeeping or sleeping; also hall room. $1.50.

FOUNTAIN, 4822—Nicely furnished south room, kitchen, gas, electric, phone.

FOUNTAIN, 4949—Two neatly furnished rooms; reasonable.

FOUNTAIN, 4916—Nicely furnished sleeping room, phone, electricity, Hodiamont car; private family.

GOODFELLOW, 1478—Nicely furnished room; private family; gentlemen; reasonable.

GOODFELLOW, 1421A—Southern-exposed housekeeping or sleeping; furnace, electricity; closet; private; adults; excellent location; reasonable.

HAMILTON, 745—Front room, with or without housekeeping privileges; gas, electric, hot water, piazza; Page and City Limits cars. Delmar 3418L.

HODIAMONT, 1476—Furnished room for men.

HODIAMONT, 1947A—Furnished front room for gentlemen or ladies employed; privilege of kitchen.

KENSINGTON, 5192—Single furnished room; lady employed; private family.

KENSINGTON, 5109—Furnished large room for housekeeping; phone; all conveniences.

KENSINGTON, 5137—Room, furnished, in private family; men preferred; for particulars call Forest 4445W.

KENSINGTON, 5176—Two furnished rooms; privilege of kitchen, laundry; Olive or Hodiamont cars; Soldan neighborhood. Forest 8455.

KING'S HIGHWAY, 1310 N.—Nicely furnished southern exposed front room. Forest 4749W.

KING'S HIGHWAY—Page cars; connecting housekeeping rooms; quiet, modern flat. Forest 4077W.

KING'S HIGHWAY, 1232 N.—Large, nicely furnished room, complete for housekeeping; steam heat, phone. (7)

LACLEDE, 3715—2d floor front room, with kitchenette; light housekeeping.

LACLEDE, 4528A—Nicely furnished room; private family; heat and hot water. (7)

LACLEDE, 4312—Neatly furnished second and third floor rooms; all convs.

LACLEDE, 3666A—Nicely furnished room in private family, for 1 or 2 gents. Lindell 2666W.

LACLEDE, 4326A—Nicely furnished front room; continuous hot water; gentlemen only. Forest 7147.

LACLEDE, 3627A—Two front rooms; light housekeeping; electric light, player-piano, kitchen, gas range. $3.50.

LACLEDE, 4916—Large furnished room for 1 or 2 ladies; reasonable; refs preferred; near Forest Park. Forest 8452J.

LACLEDE, 3645—Near Grand; scrupulously clean; furnished rooms; so. exposure; plenty everything; prefer men; $2.50 week.

LEONARD, 1020 N.—All modern, with or without housekeeping; reas.; phone.

LINDELL BL., 3954—Two connecting rooms; for gentlemen. Lindell 6118J.

LINDELL BL., 3950—Nicely furnished rooms; all conve.

LINDELL, 3641—Nicely furnished, second-floor single room; ideal location.

LINDELL BL., 3910—Nicely furnished connectig rooms; light housekeeping; all conva; reasonable.

LINDELL BL., 4305—Two lovely second-floor front rooms; southern ex.; hot-water heat; Cathedral parish.

LINDELL BL., 3603—Three unfurnished rooms; steam heat; electricity and gas; furnished; opposite college church. Call between 1 and 3.

McMILLAN, 4714A—2 unfurnished light housekeeping; no children.

McPHERSON, 4132—Furnished room for 2 men or couple in apartment.

McPHERSON, 4047—Large room for 2 or 3; home privileges and convs.

McPHERSON, 4130—Furnished rooms, suitable gentlemen or ladies employed.

McPHERSON, 4911—1 or 2 first-class furnished connecting rooms for gentlemen.

McPHERSON, 4169—Desirable room; modern home; 1 or 2 employed; reasonable.

McPHERSON, 4038—Room for light housekeeping; all conveniences.

McPHERSON, 49xx—Front room; private home; gentlemen only. Forest 824.

McPHERSON, 4137—Cheerful, nicely furnished room; private family; all conveniences; homelike; reasonable.

McPHERSON, 3937—Pleasant sleeping room; convenient to bath; continuous hot water; heat; 3 car lines.

McPHERSON, 4500—Large front room; corner apartment; private family; very desirable. Forest 1074 M.

McPHERSON, 4046—Room; twin beds; porch; all convs. private home; home cooking.

McPHERSON, 4468A—Very desirable large, nicely furnished room; all conveniences; also southern exposed single room; gentlemen. Forest 1714R.

MAPLE, 5009—Large, southern-exposed room; all conveniences. Forest 5213W.

MAPLE, 6039—Furnished front room; private family; Bell phone.

MAPLE, 5069—Nicely furnished room; men only.

MAPLE, 4959—Large room and kitchenette, King's highway and Maple.

MAPLE, 5962—Large Southern exposure; near Hodiamont City Limits car; private family; gentlemen only.

MARYLAND, 4115—Nice, bright, clean room, near bath.

MARYLAND, 4324—Neatly furnished room.

MARYLAND, 4308—Furnished room; modern, in quiet, refined apartment; refs.

MARYLAND, 4308—Furnished room; modern, in quiet, refined apartment; references.

MARYLAND, 4225—Newly furnished and decorated; 1 large 3d-floor front room; 6 large windows.

MARYLAND, 4244—Beautifully furnished room; steam heat; very reasonable. Lindell 2421J.

MINERVA, 5962—2 furnished 3d-floor rooms; all conveniences.

MINERVA, 5213—Furnished or unfurnished room for gentleman or young lady employed. Forest 7191J.

MONTCLAIR, 1207A—Nicely furnished front room; all convs.; Page car.

NEWBERRY TERRACE, 4517—Large 3d-floor front room; furnished front room; gas, electricity. Kinloch phone.

OLIVE, 4063A—Two front rooms, modern; furnished or unfurnished; fine, for office, etc.

OLIVE, 4362—Room with or without housekeeping conveniences, cheap. Lindell 1921.

OLIVE, 4217A—Well furnished room; southern exposure; continuous hot water.

OLIVE, 4230—Southern-exposed, large room; all conveniences.

OLIVE, 4274—Large, neatly furnished room; all conveniences; private family. (1)

OLIVE, 3961A—Furnished room for gentleman; continuous hot water, free phone.

OLIVE, 3915—Nicely furnished room; rent reasonable. (7)

OLIVE, 5730—Rooms for housekeeping or sleeping, $1 up.

OLIVE, 4442—One neatly furnished room, third floor east. Forest 867. (c)

OLIVE, 4361A—One light housekeeping and 1 sleeping room; private family.

OLIVE, 4265—Two desirable furnished rooms suitable for 3 or 4 young men; apartment; reference. Lin. 5209W. Apply 3-room suite, $5; gas, electric, furnace heat. Lindell 4080.

OLIVE, 3926—Two connecting rooms for housekeeping; gas range, electric; also phone.

OLIVE, 4238—Beautiful furnished front room, suitable for two; kitchen privileges. Apartment L. Lindell 4601W.

OLIVE, 4223A—Small, nicely furnished room in apartment; modern conva; for gentleman.

OLIVE, 3726—Two connecting, partly furnished semi-basement housekeeping rooms; gas, bath, cold water; large yard; reasonable; no children.

PAGE BL., 3648—Nicely furnished connecting rooms, housekeeping; all conveniences.

PAGE BL., 5714—Nicely furnished downstairs room with kitchenette; modern; phone.

PAGE BL., 3939—Front room, furnished; southern exposure; all conveniences.

PAGE BL., 4466—Neatly furnished room for young Jew gentleman.

PAGE BL., 4935—Large, warm south single room, 2d floor; Bell phone; gentlemen.

PAGE BL., 3607—Nicely furnished room, $2 per week.

PAGE BL., 4678A—Large, furnished room; also 2 rear rooms; electric; Page car.

PAGE BL., 4716—Furnished front room with conveniences; gentlemen only; private family.

PAGE BL., 4057—Furnished room; two gentlemen; electricity, continuous hot water, $5.50.

PAGE BL., 4468—Large front room for couple or 2 gentlemen; private family; strictly home cooking.

PAGE BL., 4520—Neatly furnished room; southern exposure; light; housekeeping if desired.

PAGE BL., 4717—Large front room, furnished, third floor; housekeeping privileges. Forest 6149W.

PAGE BL., 4010A—Furnished rooms, with or without light housekeeping; private home; clean; references; furnace and electricity.

PAGE BL., 3635A—Southern exposed front room; kitchen privileges. $2.25 a week; private family; no other roomers; gentlemen only.

PARKVIEW, 4921—Furnished rooms; modern; steam heat; opposite St. John's Hospital.

PARKVIEW PL., 4949—Large front room; southern exposure; owner's home; ½ block Forest Park; reference; Laclede cars.

PLYMOUTH, 6150—Two rooms, furnished, for housekeeping.

PLYMOUTH, 5939—Nicely furnished room for one or two gentlemen.

RIDGE, 5307A—Furnished front room to gents.

RIDGE, 6306—Two furnished rooms for light housekeeping.

ROOM—For gentleman; West End apt., private home. Cabany 5316J.

ROOM—Private family; apartment. Box G-270, Post-Dispatch.

ROOMS—One or two, unfurnished, on third floor.

ROOM—Lady only; phone, bath; West End. Cabany 1906R.

ROOM—Large, desirable for gentleman; private family; references; no other roomers; strictly modern; West End. Forest 3179W.

ROOM—Locely furnished front room; all conveniences; private family of two; $300 week. Cabany 3096.

ROOMS—Waterman av.; will rent 2 nicely furnished rooms, bath, private family in 5200 block; gentlemen only; references. Forest 2368.

ROOM—Nicely furnished southern room by refined owning lady; 2 in family; no other roomers; reasonable; in Cabanne district. Box D-272, Post-Dispatch.

ROOM—For rent; front; southern exposure; in refined family; for gentleman permanently employed; square from car line. Telephone Forest 2846W.

SAM—Elegantly furnished, opening onto sun parlor; steam heat, shower bath; to one who appreciates the best; references required. Cabany 4562J.

ROOM—West End; second-floor front, large, beautiful room; owner's new home; lovely bath; breakfast. Box D-102, Post-Dispatch.

ROOM—Beautiful, large front room, suitable for two; also smaller connecting room if desired; parties desiring a home with all conveniences and courteous treatment, telephone Cabany 4894J.

ROOM—Nicely furnished, and use of kitchen; near Olive and Sarah; to young lady; neat writer, can have same for few hours work evenings occasionally; small amount of pay included; one who is employed; Call Sunday, Lindell 704, weekdays after 7:30 p. m.

SPRING, 629 N.—Small housekeeping rooms or sleeping; well furnished.

SPRING, 529 N.—Small sleeping room for gentleman; $1.50 week.

TAYLOR, 1318A, W.—Modern room; furnished; steam heat.

UNION, 1533—Furnished rooms, convenient to cars.

VERNON, 4610—Large front room, quiet home; laundry privileges. Forest 83. (1)

VERNON, 5510—Nicely furnished second-story room for gentlemen.

VERNON, 5420—Front room for gentlemen; all conveniences. Forest 4742R.

VERNON, 5298—A lovely room for couple employed in apartment; west, strictly private family. Forest 4940R. (1)

VERNON, 4700—Unfurnished, large third-floor room; cheap; electricity, gas; lady employed.

WAGONER PL., 1914—Three connecting 2d-floor unfurnished rooms; gas, bath; adults; $25.

WALTON, 1125—Two unfurnished front rooms for housekeeping. Forest 8404R.

WALTON, 518—Two nicely furnished front bedrooms; all conveniences. (7)

WALTON, 764—Large furnished front room; 1 or 2 gents; separate beds; also 1 other room; phone; Hodiamont, Delmar cars; private French family.

WASHINGTON, 4534—Desirable front room.

WASHINGTON BL., 3720—Hall room; also room suitable for man or lady employed. (7)

WASHINGTON BL., 4947—Large south front room; running water.

WASHINGTON BL., 4261—Housekeeping and sleeping rooms; clean; modern. (1)

WASHINGTON BL., 4033—Furnished rooms; use of piano and living room.

WASHINGTON BL., 4947—Large south front room; also small room; running water.

WASHINGTON BL., 4806 — Furnished room; private; all conveniences.

WASHINGTON, 4802—Nicely furnished room for gentleman; very desirable.

WASHINGTON, 4631—Well furnished rooms, alhete and connecting.

WASHINGTON, 3872—1st floor front sleeping room; nicely furnished; clean; $5 week.

WASHINGTON, 3938—Furnished housekeeping rooms; kitchenette; phone.

WASHINGTON, 4950—Attractive room, continuous hot water; home cooking. (2)

WASHINGTON, 3893—First-class front 2-room apartment; 1 or 2 gentlemen.

WASHINGTON BL., 4057—Cheerful south-exposed front room; twin beds; modern; private home; gentlemen only. (*)

WASHINGTON, 3937 — Nicely furnished rooms; neat and clean; reasonable, conveniences.

WASHINGTON BL., 4437—Newly decorated and furnished; all conveniences; continuous hot water; reasonable; gentleman.

WASHINGTON BL., 4056—Large front room for housekeeping; southern exposure; reasonable.

WASHINGTON BL., 3969—Several desirable rooms; one large, also small one; fine home.

WASHINGTON, 3416—Rooms, sleeping or housekeeping; free Bell phone, hot water continuously. (7)

WASHINGTON, 3886—Suite of 2, 3 or 4 rooms, complete for housekeeping. Lindell 1783J.

WASHINGTON BL., 3983—Second front and other rooms; steam heat, electric lights, gentlemen.

WASHINGTON, 4940 — Neatly furnished housekeeping and sleeping rooms; all conveniences.

WASHINGTON, 4736A—Nicely furnished rooms for 2 gentlemen; all conveniences; southern exposure.

WASHINGTON BL., 4219—Nicely furnished rooms for housekeeping or sleeping; all convs.

WASHINGTON BL., 4111—2 or 3 housekeeping rooms, 2d floor; electricity, range, running water; everything new; will be ready to show Tuesday.

WASHINGTON BL., 4175—Second-floor front and other rooms; steam heat, electric light, continuous hot water; free Bell phone.

WASHINGTON BL., 3942—Large 2d-floor room; attractively furnished; suitable for gentleman or couple employed; all conveniences; shower bath, continuous hot water, Bell phone.

WATERMAN, 55xx—Handsomely furnished room, apartment; breakfast optional. Cabany 2081.

WELLS, 5030—Neatly furnished front room; modern; also space in garage.

WEST BELLE PL., 3916—Two unfurnished rooms. Lindell 3705R.

WESTMINSTER PL., 4048—Unfurnished rooms; gas and electric included; reas.

WESTMINSTER PL., 3731—Nice clean comfortable room; reasonable.

WESTMINSTER, 3750—Room for 1 gentleman, with first-class board; reasonable.

WESTMINSTER PL., 4131—Nicely furnished room, 1 or 2 gentlemen. (7)

WESTMINSTER, 3815—Double, also single rooms with hot and cold water; free phone.

WESTMINSTER PL., 4215—Front south room, apartment, 3d floor west. Lindell 1816W.

WESTMINSTER PL., 4210—Room, southern exposure, also large front room, to desirable party; rates reasonable.

WESTMINSTER PL., 3854—2d-floor front room; all conveniences; reasonable. Lindell 6418W.

WESTMINSTER PL., 3968—Convenient room; gentlemen couple gentlemen employed; Olive cars at 4000. (2)

WESTMINSTER PL., 3811—Two 3d-floor rooms, furnished completely for housekeeping; garage.

WESTMINSTER PL., 3810—Nicely furnished room, 2d floor; all conveniences; private family.

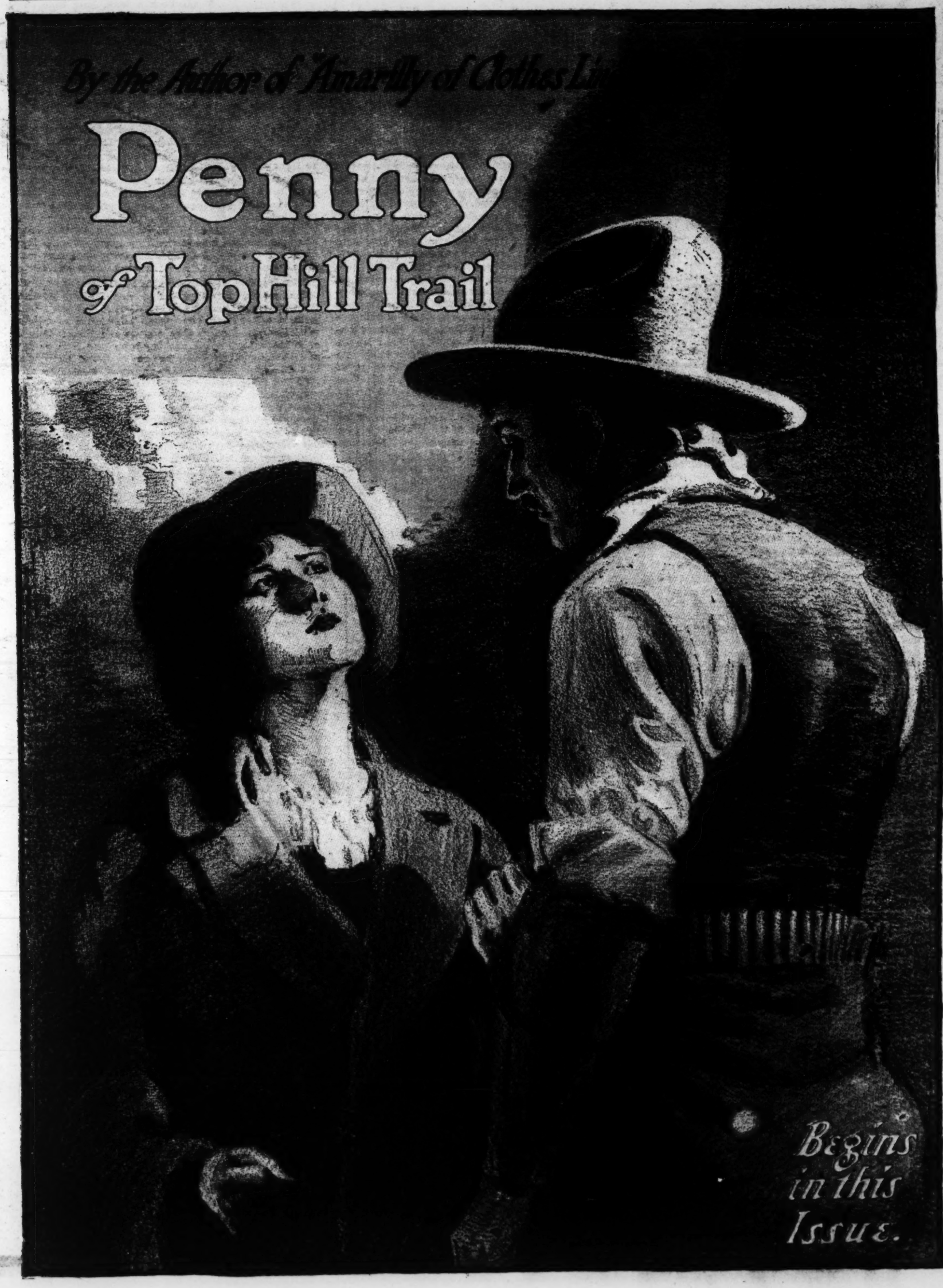
WESTMINSTER PL., 4021—Housekeeping rooms, with every convenience; southern exposure.

WESTMINSTER PL., 4009—Rooms; all conveniences; hot water, phone; Olive and Sarah cars.

WESTMINSTER PL., 3965—Nice, large, front room with kitchenette; modern; phone;

The POST-DISPATCH SUNDAY MAGAZINE

ST. LOUIS, MO., AUGUST 31, 1919.



Gen. Ludendorff's BOOK of the WAR

The Close-Up Story of the

German Effort to Dominate the World

You Can Read It ONLY in The

THE German side of the war has been shrouded in mystery, and up to the present time no one who knows has spoken. Now Ludendorff—the man who conceived, planned and carried out the most colossal military campaigns and who directed the most stupendous military machine in the world's history—tells the whole story.

POST-DISPATCH

"FIRST IN EVERYTHING"

Commencing Next Sunday, September 7th

PENNY OF TOP HILL TRAIL

FIFTY-SIX YEARS AS A TEACHER AND PRINCIPAL IN ST. LOUIS PUBLIC SCHOOLS

Fanny M. Bacon's unprecedented record in educational work—Began as a young girl during the Civil War in a little school at Second and Chouteau — Has devoted her entire life to work with children and found it a real joy—Some reminiscences of her long service from which she retired on account of ill health

-:- -:- -:- -:- -:-

OFFICIALS of the Board of Education, principals and teachers and educational authorities generally agree that the record of Miss Fanny M. Bacon, who recently resigned from the principalship of the Marquette School after a continuous service of 56 years, is unequaled anywhere in the country. Impaired health and not old age caused this remarkable woman to give up her work. Though her years are abundant, it was only when her robust health began to fail that she reluctantly laid down the duties that have been first in her affections since she began as a very young girl in the middle of the Civil War days to teach the children of St. Louis.

Many of the boys and girls who received their first lessons from Miss Bacon now have grandchildren of their own, and these pupils of other days are among the most devoted friends of the teacher who just wouldn't grow old. Daily contact and intimate association with children kept her young in thought and feeling, and her great love for her life's profession was the inspiration that urged her on, wholly indifferent to the inexorable flight of time.

In the fall of 1863, when St. Louis was a sadly disrupted municipality due to the war and the conflicting emotions of its citizenship, Fanny Bacon, a slip of a girl, with unbounded enthusiasm, applied for a position as teacher and obtained an appointment. Ira Divoll was at the head of the St. Louis system, which was then very limited. There were less than 5000 enrolled pupils in the schools, and as Garrison avenue was then in the outskirts of the town, the buildings were all east of Jefferson avenue and supplied only indifferent accommodations. Before her beginning, it had been the rule to separate the boys and girls and the practice was continued for some time thereafter, with reference particularly to the older pupils. With the youngest children it was not considered necessary to require the enforcement of such a rule and little boys and girls were admitted to the same schools.

The Madison School had just been opened at Seventh and Hickory streets and as that section of the city was densely populated the school was crowded, hence it was found necessary to maintain a small branch at 209 Chouteau avenue. Miss Bacon was assigned to this little establishment and there faced her first pupils. At that time the schools were small and a sudden rush of enrollments would create a panic among the officials whose duty it was to supply facilities. A school such as the Patrick Henry of the present-day system would care for more pupils than any three of the largest buildings in use when Miss Bacon launched her career as a teacher.

From her little school at Second and Chouteau, the former site of which is now occupied by the piers of the municipal bridge, she went to the big Madison, which had as many as eight rooms, all filled with sturdy youngsters whose parents were among the foremost people of the city, as that district was then settled by the oldest and wealthiest families, some of whose descendants are now among the well-to-do of St. Louis. After a year she was transferred to the Franklin, at Eighteenth and Lucas avenue, which had the distinction of being the largest school in the city. Though it had but 12 rooms, it enrolled over 1400 children in one year, which necessitated double sessions and limited hours for the pupils.

No one in those days thought of portable schools that could be readily moved about to care for such emergencies. It was a long jump at that time from Second and Chouteau to Eighteenth and Lucas, but Miss Bacon being ambitious, did not allow this transfer to awe her in the least. She went up to the Franklin and took charge of one of the highest classes and made a record that greatly pleased the principal. There were some rough and ready boys there who did not take kindly to the confinement and restraint attending any system of education. Tact and diplomacy, however, saved the situation for the teacher, and the more assertive of the boys soon fell under the spell that went with her system of imparting training and education at one and the same time. She curbed the more violent and soon manifested her ability to maintain discipline in fields where it had hitherto been more or less disregarded.

She moved in time to the Eads School at Fifteenth and Pine and later found herself at the Elliot at Fifteenth and Walnut, which was also largely attended. In 1887 she went back to the Franklin as principal and remained there until the Marquette School was built, at Sarah and McPherson, in 1895. Here for 24 years she directed a large organization of teachers and pupils and preserved a maximum of efficiency in all her grades. During the latter part of the season which closed in June her health failed badly, and her physician insisted that she was entitled to a very long rest. It was only after reaching the conclusion that a return to active school work was utterly out of question that she yielded and sent her resignation to the Board of Education. It was probably the saddest step of her career, running well beyond the half-century mark. Since then she has been resting at the home of her nephew, W. H. Davenport, formerly of St. Louis, who is now a resident of Salt Lake City, Utah.

During her long service as teacher and principal, Miss Bacon has impressed her associates by her unobtrusive ways. She has never shown much if any willingness to step into movements where prominence and even publicity would pick her out as inviting material, preferring to go along with her work and let the results speak for themselves. Temperamentally she was averse to anything that pointed the direction of the spotlight, especially on herself, and she used to tell her friends that she could do much better in the background.

Hence, when a Post-Dispatch Sunday Magazine writer visited her at her nephew's home in Salt Lake City, he found it no easy matter to induce her to talk about



Miss Fanny M. Bacon.

herself and her remarkable teaching career. She had been quite ill, but was feeling greatly improved when her visitor called.

"You will find me a poor subject," she said, when the preliminary greetings were over. "I have no story for you, so far as I can see."

But with a little urging and a suggestion now and then she was induced to tell something of her long and noteworthy service. And it soon transpired that it was not the formal and technical side of her teaching years that remained uppermost in her thoughts. She said little or nothing about pedagogical plans and principles, the routine of schoolroom work or the development of educational ideas. She was thinking most of the human side of her long experience in the schools—her thousands of boys and girls, the teachers who had been under her direction, the splendid men and women with whom she had been associated, the many friends she had made—these were the subjects nearest her heart.

"Some of my boys are grandfathers now," she said, "but somehow they are still my boys." Then she told of how a gray-haired man not long before had come to see her to renew a friendship formed many years ago when he was a youngster in her school.

"And I get wonderful letters," she said. "Sometimes it has been a long, long time since I have seen the boy or girl that writes, but a letter comes, reminding me of the old days and wishing me well. These are some of the compensations."

Nor do the boys and girls of later generations forget their former teacher and friend. Miss Bacon's face beamed as she spoke of the many letters that came to her from overseas during the late war. Some of her boys, answering the call of duty, had gone to fight for the cause their country had espoused, and even amid the weary toil and the stress of the training camp or the battlefield itself, they had paused to think of their old teacher and to send her their greetings and their love.

Miss Bacon was delighted, too, in recounting that since she left the school where she spent so many happy years, the teachers and pupils who still are there have joined in warm and affectionate letters to her.

"My teachers have been most loyal," she said. "No one could ask for more willing and faithful workers than most of them have been. And the boys and girls, one learns to love them. Of course, once in a while you find an unruly one among them; that is only natural. I recall one boy who flew into a rage and threatened me—said he would 'break my head.' But that kind is by far the exception; most boys and girls are lovable and good."

Miss Bacon spoke of some of the educational leaders of St. Louis with whom she had long been associated and whom she holds in affectionate esteem. At this point, thinking to record some of their names, the writer took out pencil and paper. It was a strategical error. Quick came the warning:

"Now, if you use a pencil I shall not say another word."

So back to its pocket went the pencil. Then she dwelt long on the name of Supt. William T. Harris.

"He was my beloved friend and helper," she said. "In his inspiration and assistance he was as good as a college to me."

Supt. Harris came next in the line of succession to Ira Divoll. In all, Miss Bacon served under six Superintendents.

Not all of Miss Bacon's helpful activities have been confined strictly to school work. For 15 years she served on the Library Board, and she looks back with no little pleasure on this service. At the time of the World's Fair in St. Louis she had the distinctive recognition of being selected to serve on the international jury.

In the reminiscences of her early years of teaching Miss Bacon recalled the formation of the pedagogical society.

"It was formed," she said, "by a number of high school men, and at first"—here she smiled—"women were not admitted."

"That fact didn't bother me, though," she went on, "for at that time I was very much interested in parties, dances and the like and found plenty to amuse me when I was out of school. Later, however, women were admitted and I became an active member."

Miss Bacon thought there was no particular message she had to leave with those who are to carry on the work which she has been obliged to lay down.

"The work will go on, naturally," she said. "It will grow and broaden gradually, just as it has in the past. No message of mine would have any particular effect on this. I hope, of course, that the teachers and all who are giving their lives to the schools will be successful and will find in their work the happiness and the satisfaction that I have found. For me it has been a most beautiful life. I have no regrets—except that my body gave way and I have to leave the work I loved to do. Were I able to do so, I would return to it tomorrow."

During her 56 years' service Miss Bacon saw the attendance at the public schools grow from 5000 to 105,000 and the population of the city increase itself four or five fold. She saw the rude accommodations for the children improved until it was conceded generally that this city had the best school buildings in the United States. Following the death of Prof. Harris she served under Supts. Edward H. Long, F. Louis Soldan, Ben Blewett and Dr. John W. Withers, who now directs the educational work.

Friends of Miss Bacon will be glad to know that her physical disability, though it incapacitates her for active work and keeps her from getting about as she would like, is not of dangerous character. After a visit with relatives in Salt Lake City for awhile longer, she and her sister, Mrs. Davenport, will go on to California, where it is confidently hoped that improvement will soon be noted and in time complete recovery attained.

(Continued From Page 7)

-o- -o- -o-

down to first base, so much elated that he forgot to catch and missed, both men would score and the game would be over.

along the tired beach there was no sign of exultation

The Castoff

Penny of Top Hill Trail

-o- (Continued From Page 12)

"You know I couldn't walk back to town."

"Someone might come along in a car."

"Wouldn't you trust me, if I gave you my word to wait for you?"

"The word of"——

"A thief," she finished. "All right. I'm in no hurry. What are you going to do?"

"We'll wait here until someone comes along."

"Then let's go back to the trees while we wait," she proposed, climbing out of the car and taking a small box from the seat.

"Didn't Bender have one tiny good word for me?" she asked as they sat down in the welcome shade.

"He said stealing was the only offense you'd been up for, and he guessed you couldn't help it. What was your little game in making him think you were stupid?"

"Did he say I was? Horrid thing! I'm glad I put one over on him and lifted this," and she held up the box.

"What is it?" he demanded sternly.

"His supper. A peroxided wife brought it to him—just before he presented me to you. It'll come in handy now, or won't you partake of stolen goods?"

"I'll pay him for it the next time I see him."

"Shucks, Kurt! You got such a bad bargain when you drew me, you ought to have something thrown in. It's all done up in a nice napkin—looks as if it would taste good. Oh, what a feast! Pork sandwiches, deviled eggs, dills, a keep-hot bottle of coffee, layer cake and pie. Bender knew how to pick a partner. What shall we drink out of?"

He produced a drinking cup, poured some coffee in it and handed it to her.

"Thank you," she said. "Shall we make it a loving cup, Kurt?"

He ignored her question and plunged greedily into a pork sandwich. He had had so much business in town that day he had taken no time to eat.

The girl partook of Bender's pilfered luncheon sparingly and without zest.

"Aren't you hungry?" he asked her presently, his temper disappearing as his appetite was appeased.

"No; it's a long time since I've been hungry."

"What did you steal this food for, then?"

"I don't know. Yes, I do. It was because that Bender woman gave me such a once-over, and decided I was the scum of the earth. Is that the way your topside tavern woman will look at me?"

"No," he replied, earnestly. "She's made a woman out of worse than you."

"Thanks!" she said, folding the napkin neatly. "I thought you had my number for the worst ever. It's wonderful what food will do for a man. Hope she will let me stay at the top of the hill while I get an appetite. The doctor said I didn't need medicine—just the right kind of food, rest and good air. I wouldn't have got them, maybe, but for you, and I suppose I haven't been very grateful."

Her tone was low and wistful. A look she hadn't seen before—a kindly, sympathetic look—leapt to his eyes and softened the harshness of his features.

"Have you been sick, real sick?" he asked.

"Yes; clean played out, the doctor said."

"Then I am glad I brought you. We will make you well, physically, anyway."

"And maybe the other will follow?"

"It will if you will try to do right. Will you?"

"Sure. I've always tried—most always. I can't be very bad up at the top of a hill, unless I get lonesome. You'd better tell that 'best woman' to doublelock things. It's with stealing the same as with drinking—if anything you crave is lying around handy, good-by to good resolutions."

"I'll see to that. I'm a Sheriff, remember."

"Look, Sheriff!"

With a mocking smile, she held up a watch.

"I took that off you slick as anything when you passed the coffee. It was like taking candy from a baby."

Anger at her nerve and chagrin that he had been so neatly tricked kept him silent.

"It's not altogether a habit," she continued, in mock apology; "it's a gift."

"Jo got her number wrong," he thought. "She was just playing him with her sad, nice, little-girl manner. For his sake, I'll see that they don't meet. I wonder just why she is playing this role with me?"

"You might give me credit for returning your ticker," she said, in an abused tone.

"I never knew but one other person," he said, coolly, "that affected me as unpleasantly as you do."

"Who was that?" she asked, interestedly.

"A cow puncher—Centipede Pete."

"Some name! Why don't you ask me my name, Kurt? Don't look so contemptuous. I am going to tell you, because it doesn't sound like me. It's Penelope."

"Oh!" he exclaimed, with something like a groan in his voice.

"Nobody can help her name," she complained. "Don't you like it? I kind of thought it would suit you, because it doesn't sound like me. Sort of suggests respectability, don't you think?"

"It was my mother's name," he replied tensely, as he walked a few paces away.

Night that comes so fleetly in this country dropped like a veil.

The girl followed him.

"I didn't steal that—your mother's name, you know, Kurt," she said, in an odd, confiding voice. "They gave it to me, you see, and maybe it will help that I've never been called by it. They used to call me Pen or Penny—a bad penny, I suppose you think."

"Your name," he said, frigidly, "or at least the one Bender knows you by—the one you went by in Chicago, is Marta Sills."

She made an articulate sound, suggestive of dismay.

"That is one of my names," she admitted. "I had forgotten I gave that one to Bender."

He made no comment.

"You said," she continued, pleadingly, "that there was no excuse for me and girls like me. Maybe you would find one if you knew what we are up against. Everyone knocks instead of boosts, and tells us how lowdown we are. Just as if a mirror were held up to an ugly-looking girl and she were asked how anyone who looked like that could expect to be different. Suppose I should tell you I'd been to reformatories and places where I had learned that I must play the stupid act as I did with Bender so as to be kept from being sent up. There is no mercy for those who exhibit any glimpses of intelligence, you see. This time I thought I was a goner for life, until you pried me loose. All doors seemed closed, but you opened the window. No one was ever really kind to me before, except a Salvation Army woman and—someone else."

"What was the name of that someone else?" he interrupted.

She hesitated, and for the first time seemed confused.

"Was it," he demanded, "Jo Gary?"

"Oh!" she gasped. Then quickly recovering, she continued: "You're quite a detective for an acting one. If you were the real thing, you'd be a regular Sherlock Holmes and make a clean sweep of crooks."

"Answer my question."

"It doesn't seem necessary to tell you anything; you know so much. I seem to know that name. Was he at a dance hall in Chicago—let me see, Hurricane Hall?" she asked, serenely. "Is this his part of the country, and shall I see him?"

"It was his part of the country. You cannot see him."

A wistful note crept into her voice as she said:

"I should like to see him just once, but I suppose you won't tell me where he is. I don't dare let on to you how grateful I really feel to you, because I might lose my nerve, and I've just got to hang on to that. It's my only asset in trade. We have to use lots of bluff. Besides, some way you make me feel contrary. Maybe I am the lightning and you the thunder."

"Why did you leave Chicago?" he asked abruptly. "Bender said that was where you drifted from. I want the real reason—the absolute truth."

It was very dark now, but she could feel his eyes, as piercing as searchlights, demanding the truth.

"The gate was open and I just walked out, or maybe I stole out. I didn't follow Jo, because he didn't say where he lived—just the hill country. I'll tell you the real reason—thieves don't always lie—I had been sick and the doctor said air like this for mine, and so I followed this trail. I picked it up here and I'd have been all right if I hadn't run up against that lightning-chaser of a Bender. I guess folks are keener out this way than they are in the cities. More time to hunt crooks, maybe.

"No," he denied. "It isn't that. It's because we have a beautiful, clean country and we are going to"——

"Have no blots on the landscape," she interrupted. "I suppose Bender catches them and you reform them. Is that the system? Well, no one can be good till they are comfortable. I'm not very strong yet, and I'm not used to being out untethered like this. I'm cold and sleepy. If you don't object, I'll crawl into your old wagon, if I can find it in the dark."

She caught a note of contrition in a muffled exclamation.

"Wait!"

She heard him walk on to the car and come back. Then she felt a coat wrapped snugly about her.

He guided her to the clump of trees and spread a robe on the ground.

"Sit down here," he said, peremptorily.

She gave a little smile of victory, which, if he had seen it, would have strangled all his new-born compassion.

"Why didn't you tell me your story in the first place?" he demanded.

"When you are out in the world alone, you know," she said, sagely, "and everyone is taking a shot at you, you have to put out a bluff of bravado, same as a porcupine shoots out his quills."

He gave another murmur of sympathy.

"Don't feel too bad about it, Kind Kurt, because being knocked about sharpens your wits and makes you an expert dodger when you aren't equal to fighting in the open."

Suddenly into the black-purple sky shot forth a moon and stars.

"Makes the white lights of a city looks like 30 cents, eh, Kurt?" she commented.

He made no response, and she was serenely aware of his silent disapproval.

"What's matter, Kurt?"

"My name," he replied, frigidly, "is Walters."

"Is it, then? And what might your middle name be?"

"You can call me 'Mr. Walters,'" he replied, striving for dignity and realizing instantly how lame was the attempt.

"Oh, can I, now? Well, I'll do nothing of the kind to the first real friend I've ever had. As I said, I am all in, and I'm going to snooze while you watch for a gasoliner to come along."

She stretched herself out and closed her eyes. In a semi-slumber she was dreamily concious of a firm roll slipped deftly under her head. She made a faint murmur of content and acknowledgment and knew no more. Her sleeping sense didn't tell her that a tall Sheriff came and looked down upon her small, pale, moonlit face which sleep, the great eliminator, had robbed of everything earthly and left it the face of an innocent, sleeping child. She didn't dream that as he gazed he remitted sentence and told himself that she was but a stray little kitten lost in the wide plains of life, and sorely in need of patient guidance to a home hearth.

"She was right," he confessed. "I did make her feel contrary. It seems to be a characteristic of mine. Maybe her true little self is the one Jo saw and she can be made worthy of him yet."

(Copyright, 1919, by The Reilly & Lee Co. All rights reserved.)

(To Be Continued in Next Sunday's Post-Dispatch Magazine.)

Helium Gas Within Reach of All

UP TO 1915 the total output of helium gas in all the world had probably been less than 100 cubic feet, and it was worth about $1700 a cubic foot. But just before the armistice was signed a shipment of 150,000 cubic feet of helium gas was sent to Europe and it cost less than 10 cents a cubic foot.

Helium gas was first discovered on the sun, by spectroscopy. It is the best gas for use in balloons, because it is not inflammable. It is now extracted from the natural gas of Texas and Kansas.

The method is delicate and complex, but is based upon the fact that the principal constituents of natural gas liquefy when cooled to about 328 degrees Fahrenheit, but that helium remains a gas at that temperature, and hence is easily separated.

ADVERTISEMENT. ADVERTISEMENT.

La-May Face Powder Is Harmless to the Most Delicate Skin

A specialist has at last perfected a pure face powder that positively will not cause enlarged pores, blackheads and irritations. In fact, while it is considered the best face powder, it is also a remedy for complexion troubles. It is guaranteed pure and harmless to the most delicate baby skin. It beautifies wonderfully because it helps to clear and lighten the skin and protect the complexion from blemishes. This new kind of face powder is made largely of an ingredient that skin specialists use in the treatment of the complexion. And it really stays on better than any other face powder. Of course, saying this, every one knows we mean the famous La-may Powder (French, Poudre L'Ame). This is the powder that does not contain starchy rice powder or dangerous white lead to make it adhere. White lead is a deadly poison and rice powder turns into a gluey paste that makes enlarged pores, blackheads and rice powder irritations. Because La-may is so pure and because it stays on so well it is now used by over a million American women. All dealers carry the large box, and many dealers also carry the small trial size. Be sure to try La-may. Then you will really know a perfect face powder. You will be sorry if you take a substitute. When you use this harmless powder and see how beautifully it improves your complexion, you will understand why La-may so quickly became the most popular beauty powder sold in America. Save this notice.

FIFTY-SIX YEARS AS A TEACHER AND

PENNY OF TOP HILL TRAIL

By BELLE KANARIS MANIATES.

Author of "Amarilly of Clothes-Line Alley," "Mildew Manse," etc.

ILLUSTRATIONS BY MARGUERITE MARTYN

CHAPTER I.

ON AN afternoon in early spring a man lounged against the wall of the station waiting for the express from the East. Slender of waist and hip, stalwart of shoulder, some 72 inches of sinewy height, he was the figure of the typical cattleman. His eyes were deepset and far-seeing; his lean, brown face, roughened by outdoor life, was austere and resolute in expression.

The train had barely stopped when a boyish-looking, lithe-limbed youth leaped from the platform. The blue serge suit and checked cap he wore did not disguise the fact that his working clothes—his field uniform—were those of a cow puncher. A few quick strides brought him to the man in waiting.

"Hoped you'd be on hand to meet me, Kurt, so I could get out to the ranch tonight. How's things up there?"

"Just the same as they were when you left, Jo," said the one addressed in whimsical tone. "You've only been gone 10 days, you know."

"You don't say!" ejaculated Jo, following his companion through the depot. "City does age a man."

Gone are the days of the Golden West, when spurred and revolvered horsemen sprang into saddles and loped out of the brush, or skimmed over matted mesquite on a buckboard drawn by swift-running ponies.

A long racing car was waiting for the two men and they were soon speeding over a hard-baked, steel-like road that led up, around and over the far-flung, undulating hills before them.

"I thought Kindon's best car was worth a million bucks before I went to Chicago," said Joe critically, "but it would sure look like a two-spot on Michigan avenue."

The other smiled indulgently.

"I trust everything out here won't suffer by comparison with the things you have seen during your journey."

"I should say not! It all looks pretty good to me. I wouldn't change this trail to Top Hill for all the boulevards and asphalts of Chicago, and our ranch house has got any hotel I saw skinned by a mile for real living. I had some vacation, though, and it was mighty good of you to send me on that business. I 'tended to it, all right, as soon as I got there, before I took in any of the sights or let loose for my 'time.' I won't forget it in you Kurt—to send me instead of going yourself."

"Well, Jo, you'd been cooped up here for a long time for a youngster," said Kurt, laying a hand on the younger man's shoulder, "and I saw you were rarin' for a little recreation. I thought you would settle down to a hard season's work if you let out a little. I received your report and check. You managed that cattle deal very shrewdly. Kingdon was much pleased."

"That's encouraging, but I feel better at pleasing you, Kurt."

They rode on without talking for some distance. From time to time Kurt cast a searching glance at the young man whose eyes shone with a strange, steady light—a look of exaltation and despair combined.

The car slowed down to conversational need.

"What 'tis, Jo? Did you come to grief when you 'let loose?' Let go all your earnings in one big game, without any wayslips, or did you have such a round of theaters, cabarets and night life that you are feeling the depression of reaction?"

"You're guessing wrong," replied Jo, quietly. "I know that's the way most of us grass-fed men act when we get a chance at white lights. I had a beautiful time that was as short and as far off as a pleasant dream. As I said, I started out for a regular time, but I didn't take a drink, or touch a card, or—say, Kurt, I think I'd like to tell you about it! I know you won't kid me, for I'm in earnest and—in trouble."

Another quick glance at the blue eyes, usually so brimming with sparkling gayety, but which were now serious and despondent, brought a transformation to the grim face of the older man, making him look kinder, warmer, younger.

"Shoot, Jo!" was all he said, but the lad felt that crude word was backed up by a real interest, a readiness to hear and advise.

"Someone gave me a steer to a dance place," he began. "Hurricane Hall, I think it was called, and as soon as I looked in, I saw it was tougher even than a cowboy's cravings called for; but I sort of stuck around until I happened to look at one of the tables over in a cornered-off place. A little girl was sitting there alone, different from all those other fierce-looking ones who were dressed in high-water skirts and with waists that looked as if they needed inside blinds to get by.

"She had on a white dress, a real dress—not a skirt and bib—that covered her, and without much fixings. Her hair was drawn back plain like a kid's. I knew right off she'd got in wrong, and I thought it was up to me to get her out of that joint.

"I went over to her and said: 'Excuse my nerve, little girl, but I guess you're in the wrong pew.'

"She looked at me sort of funny; then she smiled and said: 'Same to you!'

"Her voice sounded like low, soft music—contralto kind.

"'Yes,' I said, 'you're right. I'm a cowboy, not a country boy, and I'm in Chicago to see the sights; but I'd ask for blinders if I stayed around here much longer. Who brought you here?'

"'Nobody,' she said, looking down. 'I came by myself.'

"'I'm glad of it,' I tell her, 'and I'm the guy that's going to take you away from here.'

"'Why?' she asked me, 'and how do you know I'll go with you.'

"She'd kept her eyes away from me all this time. I said: 'Look at me.'

"She did. Right at me, the way kids do—not bold—just curious. Good-night! It did something to my heart when her eyes looked into mine that way.

"'Can you trust me?' I asked after a minute.

"'Yes,' she said; and I knew she meant it.

"'I want to dance with you,' I told her, 'but I don't want to do it here.'

"'Where can we go?' she asked.

"'I know a man in Chicago,' I said, 'who has asked me to come to his place. It ain't stylish enough for you, but it's run right and respectable. It ain't very far from here. Reilly's. Know it?'

"'I've heard of it,' she said, 'but I've never been there.'

"Of course she hadn't. I'd seen right off she was just a kid and hadn't been around to places.

"'Will you go there with me now?' I asked her.

"'Yes,' she said. 'I know you're all right.'

"Maybe I wasn't feeling good when I'd got her out of there and steered her through the streets! She was a little mite of a thing, and young, but very quiet; her eyes had a sad look.

"We went to Reilly's. He was up here in the hill country once for a vacation—the time you were out on the coast. We fellows gave him some time, and he liked it fine. Well, he told us the place was ours. The music was great, and we started right out on the floor. Say! I was feeling as fit and stepping as lively as if I had had a million drinks, but I hadn't had one. There was no getting around it. That little girl in her white dress had landed me one right over the heart. She slipped into my arms as quick as she had into my heart, too. I danced the way I felt, and she—well, she was right with me every time; the slickest little stepper I ever saw. Not dance mad like those professional kind; she let me set the pace and she followed any lead.

"Reilly came up to us on the floor and offered to introduce us to folks. I asked him if he remembered the time I gave him out West, and he said he could never forget it and he was now aiming to return it best he knew how. 'Take it from me,' I said, 'that I can get right returns from you if you'll not give any other fellow the chance to butt in on these dances.' 'I'm on,' he said, and he let us alone.

"We danced every time without talking any. When it came closing time, Reilly came up again and said: 'This is the hour we quit, but it don't mean for my guests. Come back in this little room and have refreshments on me.'



"Excuse my nerve, little girl, but I guess you're in the wrong pew."

"He showed us into a little ring-around-the-rosy room with lights half off and asks: 'What'll you have?'

"'Coffee I said, quickly and warningly, and the kid said: I'll have the same.'

"Reilly laughed—because I took coffee, I suppose. We got it good and hot, with sandwiches and pickles thrown in. Then we talked. Some way she got me to do most of the talking. She wanted to hear all about ranches and cowboys and me. Her eyes got bright, and she said it was better than movies, and she wished she could see my country. I told her she would, because I was going to take her there. She didn't say anything to that. Pretty soon Reilly comes in and tells me he wants to give us the best time he knows, but were we planning to stay for breakfast? When I saw what time it was, I took the hint and we got right up. I asked him what there was to pay, and he said if I tried to pay, I'd have to do it over his dead body. We went out into the night, only 'twas morning. I asked her what her folks would say.

"'I have no folks,' she said kind of sad-like.

"That made me feel good.

"'I am glad of that,' I told

(Continued on Page).

(Continued From Page 12)

Penny of Top Hill Trail

The Castoff -o- -o-

(Continued From Page 7)

Along the Red bench there was no sign of exultation. High and clear over the muttering in the stands rose the joyful whoop of a lone Red rooter:

"There goes your old pennant! How do you like it?"

A loyal home fan reached over and mashed the offending one's hat down over his eyes, and he lapsed into sudden silence, chuckling to himself and muttering now and then under his breath. It was no time for loud hilarity.

Callahan raved; the first baseman threw his glove on the ground and jumped on it and the rightfielder walked around in a little circle, making motions with his throwing arm. Ben Daly alone remained calm. The Blue Sox got the last man on a pop fly, and in dead silence the teams changed sides for the last of the ninth.

Hardy, trotting to his position in the outfield, passed within 10 feet of Ben Daly. The manager was walking slowly toward the bench, his cap in his hand, and it seemed to Hardy that the man had suddenly grown gray and old. There were deep lines in his face, and all the spring had gone out of his step. Hardy wanted to speak to him, but could think of nothing to say, and so wisely held his tongue. It was the boy's first glimpse of a real baseball tragedy, and it hurt him to think that this thing had to happen to a man who had been his friend. He was conscious of a thankfulness that he had had no hand in the play.

In the coacher's box a blue-stockinged warrior was yelling that the game was still young.

"It's not over yet!" he shouted. "Not over yet!" There was no reassuring bellow from the grand stand, where the fans were sitting huddled together, still stunned by the magnitude of the calamity that had overtaken them.

Thomas ambled out to the box to face "Budge" Tipton, put in to hit for Callahan. Jaggs could have done no worse. Budge swung at two slow ones, and then popped up a weak foul to the catcher. Harrison, the next man up, took a strike and then dropped the ball neatly over the third baseman's head for a single. The fans in the stands suddenly came to life with a sharp cheer. They screamed madly when the Red catcher dropped the next ball and Harrison slid to second. Like a flash the temper of the great sullen crowd changed. It began to roar for blood. Thomas tried a fast inshoot on Kennedy and Kennedy spun around and took the ball between the shoulder blades. The umpire gave him the benefit of the doubt, and Kennedy jogged down to first base, so much elated that he forgot to limp.

Higher and higher rose the yells from the stands. Thomas' luck was deserting him at last. Turn about was fair play. Gilson, the Red catcher, walked into the diamond and handed the ball to Thomas. The pitcher went back into the box and discovered that his shoe needed tying. The Blue Sox rooters interpreted all these signs and yelled to the umpire to make the Reds quit stalling and play ball.

Ben Daly stood at the plate, wagging a short, heavy bat in narrowing circle. Thrice he gripped his war club between his knees, patted his hands in the dust, and wiped them on the front of his shirt. Thomas knew all about Ben Daly. He had been pitching to the veteran for seven years. Thomas had many theories about Daly's hitting and only one certainty. He knew that Daly might hit anything anywhere.

The battery signals passed: Thomas was to try a fast drop. The ball broke like a wounded swallow; broke too soon, and, striking in front of the plate, bounded back to the stand, with Gilson in hot pursuit. Kennedy raced to second and Harrison to third. An insane asylum might have been recruited from the grand stand; the bleacherites were demented with joy.

Out in right field Hardy could barely restrain himself. He wanted to throw his cap in the air and add his voice to the tornado of sound. Only a baseball miracle could cheat Ben Daly out of his pennant now. Thomas was breaking; anybody could see that. At any rate, whatever happened, they could not say the Reds had not been trying.

Just then Thomas delivered the next ball; Hardy, following with his eye, saw Daly shorten his grip on the handle of the bat, and chop wickedly. The next he saw of the ball it was sailing toward him, 10 feet over the first baseman's head. Hardy heard a tremendous bellow, which seemed to beat down on him from above, and then he found himself running at top speed toward the diamond.

The boy realized the situation in one sickening flash. Daly had chopped the ball just beyond the infield. Before Hardy there lay the choice of two things. He might "play the ball safe" by taking it on the first bound, but if he did, Harrison would tie the score, and it would take a perfect throw to catch Kennedy at the plate. On the other hand, he might try for a fly catch. Should he get his hands on the ball before it touched the ground, it would be an easy matter to throw to second base and complete a double play. If he tried for the catch and missed, both men would score and the game would be over.

Before he had taken two full strides toward the diamond, Hardy's decision was made, and in that length of time he had weighed his chance of reaching the ball. He would try for the catch, and if he missed it—well, it was baseball to take the winning chance.

As he raced toward the diamond, Hardy was conscious of the monstrous unfairness of the thing. Why should this play be forced on him, of all the men on the team? Why hadn't Daly popped that ball to center? It would have been safer there, for the center fielder was playing deep. Without taking his eyes from the ball, Hardy saw that the coachers and base runners were willing to gamble that he could not make the catch. Harrison was almost to the plate, Kennedy was running down third, watching Hardy over his shoulder. Confound Daly!

Hardy measured the shortening flight of the ball with his eyes. He knew if he made that catch it would be the greatest fielding play of his life as well as the most important one.

Over the din of the right-field bleachers behind him, the wild, hysterical yells of his old enemies, he caught the ancient refrain, lifted now in triumph.

"Tin can! Tin can!"

So they thought he had no chance, too, did they? Maybe he would show them something about fielding a short hit! That was the spur which carried him over the final 40 feet. With one last bound, Hardy doubled forward and dropped both hands to his shoe tops. Something struck the palm of his gloved hand with a stinging thud, the leather fingers snapped shut, and with the triumphant yell of the rooters still quivering in the air, Hardy straightened up and, running a few steps, whipped the ball on a line to Moles, who was waiting on second base. The end of the game and the end of the Blue Sox pennant hopes came with the suddenness of a thunderclap.

Twenty minutes afterward Hardy was sitting in front of his locker in the clubhouse. Catterson entered.

"Throwing the games, eh!" he said. "Kid, that was the greatest play ever made in this town!"

"Oh, shut up!" Hardy burst out. "I couldn't do it again in 10 years! I wish I'd dropped it!"

"No," said Catterson, softly. And then, under his breath: "Jee-rusalem! I wish he had!"

(Copyright, 1919, the Bell Syndicate, Inc.)

Boy Scout Craft for Campers -o- -o-

(Continued From Page 13)

IT IS conceded that Indians know more about campfires than anybody else, and there is horse sense in the old redskin saying:

"White man heap fool," grunts the old chieftain contemptuously. "Make um big fire—can't git near. Indian make um little fire—git close! Ugh! Good!"

NATURE wisdom among the boy scouts sometimes drops into poetry. There are a few old backwoods rhymes which have been adopted for the enlightenment of American youth.

"The evening red, the morning gray,
Sets the traveler on his way;
The evening gray, the morning red
Brings down showers on his head.

"When the grass is dry at night
Look for rain before the light.
When grass is dry at morning light,
Look for rain before night.

"When the dew is on the grass,
Rain will never come to pass."

A few other tips are these: Every cloud is a weather sign. Low clouds, swiftly moving, indicate rain; hard-edged clouds, wind; "mackerel" sky (the sky mottled with small cloudlets, giving the suggestion of scales on a fish), 12 hours dry.

THE camp regulations up at Bear Mountain embraced many obvious things rigorously carried out. Some of the principles, while well known, will bear repetition.

No boy is allowed out in a canoe until he has in actual test demonstrated his ability to swim across the lake and back again with his clothes on. When swimming time is called the boys going into the water are checked up as carefully as a conscientious shipping clerk invoices the merchandise that passes through his hands. A cordon of boats manned by graduate scouts qualified as life savers, is thrown around the area of water in which swimming is permitted.

One of the picturesque things was the vigorous measures that the scout masters had to take to prevent heated boys coming in from an arduous hike from gorging themselves on the cold spring water. The juveniles were allowed a few swallows at proper intervals, and were chased away from the water in about the way that you would keep a pack of hungry bloodhounds away from a bone. It was a vivid exposition of the idea of not drinking much cold water when overheated.

Despite the numerous restrictions, the boys enjoyed themselves. They were quite observant of the camp laws, which, when they were not on spells at kitchen police duty, instilled in them a sound understanding of the inviolability of the scout legal enactments.

There were other helpful hints up at the Boy Scouts' camp, but those given should suffice in preserving you, on your camping trip this vacation, from many grave dangers.

A STRANGE CASE OF HYDROPHOBIA

THE following remarkable case is described by Dr. John D. Quackenbos in the New York Medical Journal:

Hydrophobia, or fear of water, the waeter fyrtnys (frightfulness) of our Anglo-Saxon forbears, is universally associated with rabies, an infectious disease depending on a specific virus, which is communicated to man by the bite of mad dogs, cats, wolves and other carnivores. But hydrophobia may be true phobia, or unfounded fear of water, of purely psychic nature and origin and so taking class with mysophobia, fear of dirt; acrophobia, fear of heights; agrophobia, fear to cross open spaces.

In rabies, painful spasms of the throat muscles are a distinctive symptom. Convulsions follow attempts to swallow water, the very sight of which throws the sufferer into paroxysms.

Exactly these manifestations characterized attempts to drink on the part of a patient referred to me by a specialist of Cleveland. An unfortunate marriage to a man she detested, in deference to her parents' demands, precipitated the first attack in this subject.

As she stood before the altar at the ceremony a spasm of the pharyngeal constrictors and muscles of the larynx suddenly occurred, closing the epiglottis with a strangling sensation in hysterical imitation of the genuine tetanic contractions of canine madness. Gradually a difficulty in swallowing developed, having special reference to water. The spasm returned with every attempt to quench her thirst, and finally at the very sight or thought of water. When she reported to me in March last she was accustomed to occupy four hours every morning fighting with the water in the basin to get her face washed. To force a teaspoonful of water into her stomach was equivalent to a tragedy, during the action of which she clutched at her throat to relieve the tension, and struggled agonizingly to drive air through the constricted larynx into her lungs, for as she explained it, there "wasn't air enough for her to breathe, her wind was shut off."

In the accomplishment of the distressing task of ingesting a mouthful of water, she was constrained to lift and put down the containing wineglass scores of times before she could control the spasm sufficiently to force down a modicum of the fluid her desiccated system craved. An extension of the obsessive idea terminated in the delusional conviction that there was water in whatever she ate or touched, and she accordingly spent hours in wiping articles of food and chinaware to remove suspected moisture therefrom.

Chef Who Became Sculptor in Candy

(Continued From Page 10.)

figures of the holy persons I must place in my houses of worship. In this last large reproduction of a bridal couple leaving the church just after the wedding, I was more thorough than I ever was in making a decoration for the trade. In this reproduction I show figures representing the Virgin Mother and the Infant Jesus, as well as a large figure of St. Joseph. To thus illustrate the interior of a Catholic church it is essential that these figures be shown to make it realistic. When it is necessary to work in colors, I have various powders and solutions to get the shades that are called for.

"In the Roosevelt tower I have gathered a few pictures showing it as it was when dedicated, and I also have the measurements, so as to make the proper proportion in the molding of the replica. I have been working on it with real enthusiasm, as I have long been an admirer of this splendid type of the American man, and it is my hope that it will be worthy of such a subject."

In the large group of photographs showing the many designs produced by Mulier during his active work in the trade are many churches and Christmas pieces, representing the interior of the stable at Bethlehem and the infancy of the Savior.

Penny of Top Hill Trail

-o-

(Continued From Page 3)

her, 'because I want you all to myself.'

"Then I thought she must be working, and I told her I was sorry to have kept her up so late because she'd be too tired to go to work. She said she was out of a job, but was expecting something soon.

"'I am glad of that, too,' I said.

"She looked sort of surprised, so I knew I'd been too sudden, but you see, time was short with me. I told her I'd be in Chicago another 24 hours and would she help show me around. I had never been on one of the big boats and Reilly had told me about a fine tour to take to some Saint place. She knew where he meant, though she had never been there. She said folks who lived in Chicago didn't go outside much. They left the trips for visitors. She promised to meet me at the dock in a few hours.

"She wouldn't let me go all the way home with her. She said she had reasons, and made me leave her on a corner which she said was quite close to where she lived. It was an awful poor part of the city, and I suppose she didn't want me to know how humble her home was. As if I cared for that! It was so near light I knew she would be safe, but I stood there on guard for a few minutes after she left.

"Believe me, I was right on time at the dock, and she came soon after I did. She had on a plain, dark suit, neat, little shoes, and a hat down over her eyes like the girls in movies wear. I'd passed a corner on the way to the boat where they sold flowers. There were some violets that looked like her. I bought a big bunch and when I gave them to her she sort of gasped and said no one had ever bought flowers for her before. I was glad to hear that. I asked her hadn't she ever had a fellow, and she said she hadn't. I told her I couldn't see why, unless it was because she didn't want one. She looked up at me sort of shy and said she might have had one most any time, but that there had never been one she cared for before.

"I could have hugged her right there on the dock for that 'before,' but it was time for the boat to start. There weren't many going. It was early in the season, she said. We went up on deck and sat by the rail and maybe old Lake Michigan didn't look sparkling! Everything looked sparkling to me. She was as happy as a kid with a new doll, because she had never been on a boat before. When we got to the place—St. Joe, she said it was—there were all sorts of things to do that beat Chicago all to bits for a good time. There was a big sandy beach that made me want to go in the water, but she said it was too early. So we sat in the sun-warmed sand and watched the waves, and we got our pictures taken, and tried a wheel of fortune. We went to a big hotel and had a good dinner, though they didn't have any of the things that were down on their program. The waiter said it was a bill of fare left over from last year. We didn't mind that. After dinner we rode out to a place to see some guys that looked like pictures in the Old Testament. They lived in David's house, too.

"It was an awfully short afternoon someway. We had supper at the hotel and took the boat home. What few passengers there were besides us stayed shut up in the cabin, so we had the deck and the light of the new moon all to ourselves.

"She shivered a little, but I had brought an extra coat, because I had seen Reilly before I went and he told me to take one. I wrapped her up in it, and when I buttoned it around her chin, I did what I'd been aching to do since I first met her, but had slipped on my courage. She was looking down in a shy, little way she has—and I kissed her. When she lifted her eyes there was such a surprised look in them, I felt just as if I had hurt a baby.

"'I didn't mean to do it,' I said, 'but I couldn't help it. Will you forgive me?'

"'I'll forgive you,' she said, in a low voice, after a moment, 'but you mustn't—again.'

"She meant it, so I didn't, but she let me hold her hand and we sat quiet and watched the moon shine on the water.

"I asked her if she'd had a good time, and she told me it had been the most wonderful day of her life—different from all others.

"'Honest?' I asked.

"She didn't answer, but looked off over the water, and I saw a tear on her cheek.

"'Honest?' I said again.

"'Yes,' she said. 'Honest, and I never knew before what it was to be honest.'

"I didn't know what she meant, but we had got to Chicago now. It wasn't very late, and I asked her should we go to Reilly's again, and she said it would spoil the day. I thought so, too. On the way to where I'd left her the night before, there was a little park. We went in and sat on one of the benches. It was only a little clump of trees, but it made a nice place to visit, because there was no one around. People in cities don't act like they were seasoned to outdoors except when it's hot weather.

"I was booked to leave the next morning, so I couldn't let any grass grow. I asked her to marry me.

"'I wish you hadn't asked me,' she said, and her voice sounded like there were tears in her eyes.

"'Why?' I asked.

"'I wish,' she went on, without taking any notice of me—just like she was talking to herself—'that I dared love a man like you.'

"That was all I cared to know. For the ghost of a second I held her in my arms, but she slipped out of them, and I saw her face was pale.

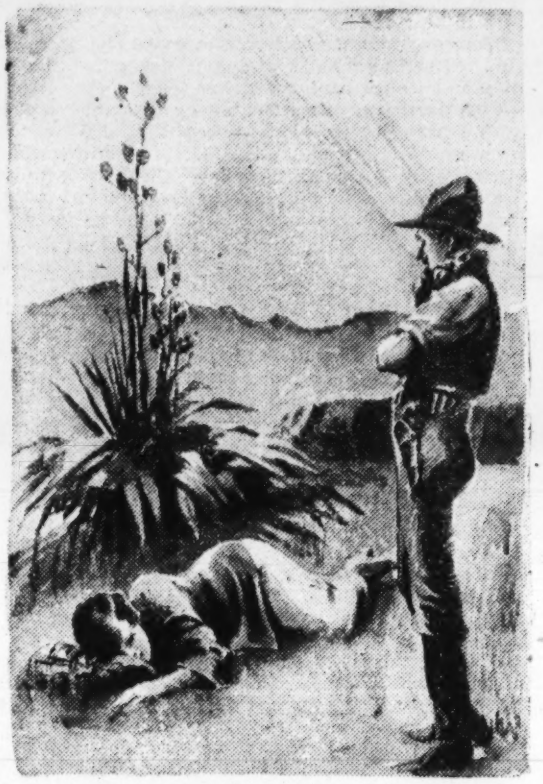
"'You do love me!' I said.

"'I do,' she repeated after me. 'A lot. If it was a little bit, I'd marry you, but I love you so much, I'll tell you why I can never marry you. You're the first man that ever treated me like I was white. I'm pretty bad, I know, but I am not so bad as to do you wrong.'

"I told her I didn't know what she meant, but there was nothing in the world that should come between us.

"'I tried to tell you tonight on the boat, when you asked me to tell you how much I had enjoyed the day,' she went on, just as though I hadn't spoken, 'when you said "Honest." But I couldn't. I was afraid to tell you I couldn't do anything honest.'

"Then she told me she was a thief. She didn't try to make any excuses for herself, but when I heard her little hard luck story and knew what she'd always been



The Tall Sheriff Came and Looked Down Upon Her Small, Pale, Moonlit Face.

up against, I didn't wonder that she stole or committed any crime. She had had a regular Cinderella stepmother, who had licked her when she was a kid because she took food from the pantry when she was hungry. The old hag called it stealing and warned the school teacher, and the other kids got hold of it and, of course, you know what it does to anyone to get a black eye. She had the name of a thief wished on her until she got to be one. She was expelled from school; put in a reformatory; ran away; stole to keep herself alive. Then they all took a hand at her—ministers, society girls, charitable associations; they gave her a bum steer and made her feel she was a hopeless outcast, so she felt more at home in the vagrant class. The only person who had ever made her feel she wanted to be straight was a Salvation Army woman, but she had gone away and no one was left to care now.

"I didn't let her go any further. I told her I cared and I cared all the more since I had heard her story; and that she was honest, or she wouldn't have told me about herself. What did I care what she had been or done? Her life was going to begin right then with me. I couldn't budge her. I talked and pleaded, and at last she gave in—a little. She said she'd think it over and meet me at the little park in the morning, and then she'd talk some more about it.

"So we parted until morning came. But I made up my mind that if she wouldn't consent, I'd simply kidnap her and bring her up here to Mrs. Kingdon.

"I was on hand bright and early at the park next morning, and after a while a slovenly slip of a girl came up to me and asked my name. I told her. She gave me a note and then started off like a skyrocket, but I'm some spry myself and I caught her and held her till I read the note. It was from her and she said she couldn't give me the worst of the bargain. That she was going to try hard to see if she could make good and live without stealing, and when she was sure, she'd send word to me through Mr. Reilly, and if I never heard, I could know she had failed and for me to forget her.

"'Where is she?' I asked the girl, who was squirming like an eel.

"'I dunno,' she said. 'She's left town.'

"'I don't believe it!' I said.

"'Yes, she has,' said the girl. 'She pawned all her togs—that new white dress and the swell shoes and her new suit and hat to get money to make a getaway.'

"I might as well have tried to hang on to a fish as to hold that slippery little street Arab. She broke away and ran. I was after her, but it was no use. She knew the ins and outs of the alleys like a rat, and I lost her. You see, I didn't know my girl's last name. When I asked her, she said: 'Call me Marta.' I didn't care about knowing her last name then, because I was so keen to give her my own name.

"I was just about crazy. I hunted all over the part of the city where I'd left her the first night. Then I went to see Reilly, but he didn't know who she was. I made him see what it meant to me to find her, and he promised to try his best and to forward at once any letter that came to him. If I don't hear after a while, when work gets slack so you can spare me, I'm going to Chicago and go through it with a fine-tooth comb. Reilly will help me follow every girl by the name of Marta that's ever lived there."

Kurt's eyes, full of infinite pity and regret, turned to Jo as he broke the little pause that followed.

"She is doubtless a poor little stray of a girl and luck has been against her, but, Jo, put all thoughts of marrying her away, just as she has. Wait," he hurried on, seeing the anger kindling in the lad's eyes—"if it were any other offense—but a thief! 'Once a thief, always a thief,' is the truest saying I know. Your love couldn't"——

"It didn't make any change in my feelings when she told me," said Jo, stanchly. "She could steal anything I had."

"It might not change your feelings, but it should change your intentions. Do you mean you'd marry"—— Kurt had an incredulous expression on his face.

"In a second, if she'd have me. I'd buy her everything she wanted so she wouldn't have to steal."

"But after you were married and people found out what she was, you'd be ashamed"——

"Ashamed! I'd put my little thief on a throne, and whoever dared to try to take her off would get it in the neck."

The car speeded up again. The man at the wheel saw the utter futility of further expostulation.

"I'll leave it to time and cow-punching," he thought sagely. "Time and work are the best healers, especially for the young. Preaching is of no avail."

Night came on. Jo looked up at a little lone star which was trying to make its light shine without a properly darkened background.

"That's a poor little orphan star—like her. I'll look for it every night now. I wish I hadn't blabbed to Kurt. He hasn't a nose for orange blossoms."

In the fortnight that followed, Jo worked indefatigably, but his heart and his thoughts were back in Chicago, except when now and then his eyes turned to a fertile little beauty spot valley between the hills. For here he had located an imaginary cottage—his cottage and hers. This mirage, of course, always showed a little slip of a girl standing in the doorway. To the surprise and dismay of his associates, Jo the spender became Jo the saver, that his dream might come true.

He offered no addendum to the revelation he had made to Kurt. They met often, but in ranch life discourse is not frequent, and Jo instinctively felt that his recital of love's young dream had fallen upon unsympathetic ears, while the foreman, unversed in the language of love, was mystified by the lad's silence.

Three weeks later the "man without a nose for orange blossoms," was again in town. As acting Sheriff of the county lately, Kurt had dropped in to see the jailer.

"How's business, Bender? Any new boarders?" he asked.

"Yes; a gal run in for stealing. Didn't find the goods on her; but she's a sly one, with the record of being a lifelong thief. She strayed up here from Chicago."

"What's her name?" he asked casually.

"Marta Sills."

"I wonder if it could be Jo's Marta," the acting Sheriff thought, suddenly. "She may have followed him up here."

He walked back to the hotel, trying to decide whether he should tell Jo. If she should prove to be his girl, her arrest up here should show him that his love hadn't worked the miracle he expected. Jo had been a little more quiet since his return, but he gave no signs of pining away, and maybe if nothing revived his interest, it might die a natural death. The story Jo had told him of the little waif had made a deep impression upon him, however.

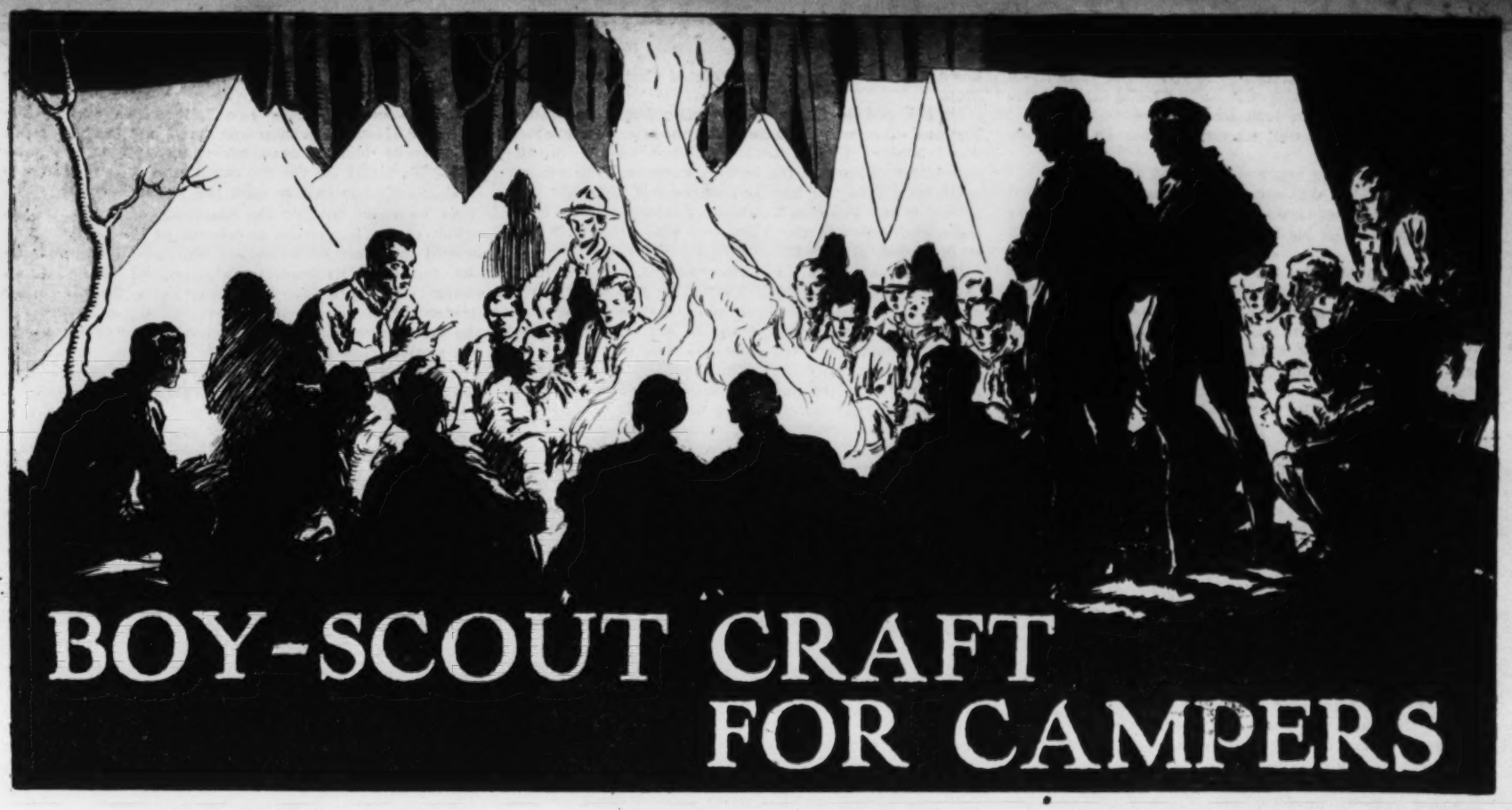
"Poor little brat!" he thought. "What chance does

(Continued on Page 12.)

Penny of Top Hill Trail -o- (Continued From Page 4)

her kind have? I suppose I ought to give her one

He looked at his watch



BOY-SCOUT CRAFT FOR CAMPERS

By Prosper Buranelli.

Where and how to pitch a tent — The science of tree chopping—How to drink water and find yourself when lost—You have to learn these things and a few others, which, far from taking the joy out of camping, do away with its accidents and troubles, and make every boy his own Indian -:- -:- -:- -:- -:-

"DON'T pitch your tent under a dead tree. It may blow over on you.

"When pitching your tent under any tree make sure that the tree has no dead limbs. A springing wind may bring a dead limb down on your head. Ugly accidents happen in this way.

"When you camp at the foot of a cliff or of a hill, see that there are no hanging rocks above. A rock, even if not quite overhead, is liable to come zig-zagging down upon you."

These seemed very sensible items of outdoor vacation advice, and they were delivered in a proper setting—beside a leaping campfire up in the woody hills, with G. S. Nesslage, chief executive for the Boy Scouts, delivering a lecture on woodcraft to a hundred encamped lads.

THE young backwoodsmen are given expert instruction in the wisdom of the wilds. They hike out, collect and study divers natural objects, ascertain the names and natures of trees, flowers, birds, bugs and fishes and follow the trail in a hard-working way. In with the estheticism of nature lore was a keen note of utility, certain pointers about practical camping and the art of subsisting in the open.

Here are a few hints for campers. They are conned from the woodcraft instruction that is given the Boy Scouts, on the authority of expert woodsmen:

CHOPPING down trees is one of the most ancient practices. But do you know how to chop down a tree properly? You don't. There is science in felling a forest giant, and tree chopping is dangerous sport. If you don't believe that, peruse the following rules which the scouts are taught to observe when they put the ax to the trunk (which they don't do unless they are in a district where tree felling is permissible):

It is important before beginning to chop to cut away all brush within reach of the ax, so that you may swing it without striking anything. Serious accidents often happen when the ax strikes even a slight twig, which is liable to deflect the blade so that it strikes the chopper's leg instead of the tree trunk.

Make your first notch half-way or more through the trunk of the tree. Then cut the second notch on the opposite side of the tree, a trifle higher than the first notch. The tree will fall in the direction of the lower notch. Thus you can fell the sapling in any direction you wish.

Do not stand directly behind a tree that is about to fall. The trunk is liable to kick—that is, to shoot backward. A kicking tree often results in fatal accidents.

Do not try to fell a tree against the wind. If you want to bring it down in the direction from which the wind is blowing wait till the wind dies down or blows from the right quarter.

If you carry an ax on your shoulder, always have the edge outward from your neck. Otherwise you may stumble and be beheaded.

THE scouts were medicined with a great ragout of "don'ts" similar to the above. Taking the joy out of camping, I thought it was. Taking the sorrows out of camping, vowed the scout executive.

"Consider the case of getting lost," he illustrated. "Always likely, especially for the tenderfoot, and often serious. A few precautions will render this grievous camping sorrow a minor thing."

Some persons have a seemingly instinctive sense of direction, but the average cityite is not so subtly equipped. Even with the sun out, it may be difficult for him (without a compass) to find which way is north. The southward inclination of the sun often misleads.

Here is a scout wrinkle: Hold an open-faced watch horizontally, face upward. Hold any slender object, such as a match stick, upright at the edge of the watch opposite the end of the hour hand. Turn the watch around until the shadow of the stick falls along the hour hand. In this position the hour hand will point directly toward the sun. A line from the center of the watch to a point halfway between the hour hand and the figure XII on the watch, will point due south (as illustrated in the drawing herewith.)



Making the watch serve as a compass.

If you are lost it is usually of little use for you to climb a tree or an eminence to get your bearings. Looking at a piece of country from an altitude changes its appearance greatly, and you may see the very landscape over which you have come, and not recognize it. The experience is apt to intensify your bewilderment.

The best thing is to follow your trail back, an easy thing if there is snow on the ground.

Remember that on your back track you are seeing the same country that you saw coming, but from an opposite angle. It will not look the same. It is an excellent thing frequently to glance backward as you go. This will familiarize you with the appearance of the country on a back track, and will greatly aid you in retracing your steps.

The old plan of going down a stream is excellent.

Even if you are thoroughly lost, you are not in such straits as you may imagine. Keep your head. The danger is to go wildly wandering in a circle; you may thus fall exhausted in a small wood, where a couple of miles of straight walking would bring you out.

You need not starve. There are many edible roots in the woods. Also there are crawfish in plenty in nearly all our streams. They may be caught by hand, and make good food when roasted.

THE Indians are the traditional scouts, and the boys on the trail drink deeply at the fount of aboriginal wisdom. The scout movement is based largely on a back-to-the-Indian idea. The boys are led into the woods and there taught to read signs of nature, as the tomahawk bearer used to do by himself, even as a duckling swims.

What the Indian did is invested with a sacred authority, a fact which gives weight to the following items extracted from redskin traditions, as imparted to juvenile foresters:

Polluted water is always a danger. The Indian knew this full well, although his bacterial learning was primitive enough. The whooping brave had a way of purifying water from a stagnant pond or swamp by digging a hole about a foot across and about six inches deep below the water level, a few feet distant from the pond. The hole would fill with water seeping from the pond. The Indian would bail it out quickly and repeat the process several times. After about the third bailing the hole would fill with filtered water.

The aborigines had a method of protecting themselves from cramps, those well-known terrors so likely to attend upon a sudden plunge into cold water. Coming upon a bathing pool, the coppery aspirer to a trudgeon crawl, after peeling off his feathers and beads, and before entering the chilly water, vigorously rubs the pit of his stomach with the dry palms of his hands (the picture is delightfully Indianesque). This rubbing takes about a minute. Then he dashes cold water over his stomach and continues the rubbing for another minute. Then he is ready for a crampless swim.

(Continued on Page 14.)

(Continued From Page 3)

-o-

Penny of Top Hill Trail

Why John McCormack Quit the "Irish Village"

Much debated question, dating from World's Fair days, is answered by tenor in biography just published — He was 19 then, and got first shock when he was charged $1.60 for a shave and shine near Union Station — Thought himself "mistreated" because, under contract for 10 pounds a week, he was paid $48.50 instead of $50 — Last straw came when "burlesque Irishman" appeared on program — St. Louisans say singer's memory has played him false :: ::

IT IS generally known that John McCormack, when a youth of 19, began his public career as a singer in St. Louis 15 years ago, at the Irish Village exhibit of the Louisiana Purchase Exposition, in Forest Park. Since the tenor's meteoric rise to fame, a certain mystery has been created as to the circumstances under which, in 1904, he shook the dust of St. Louis from his feet. A recent investigation showed that even to this day several directors of the Irish Village remained uncertain as to the exact reason why McCormack abruptly withdrew from the engagement and returned to Ireland.

The question is brought up once more by the publication a few days ago of what McCormack describes as his "one and only authorized biography." It bears the title of "John McCormack: His Own Life Story." It was transcribed by Pierre V. R. Key, and it is published by Small, Maynard & Co.

The tenor devotes a number of pages to his St. Louis experience, and the manner of the telling reveals a rancor of feeling which the years have not eliminated. He confesses, however, that it was in this city that he proposed to and was accepted by his wife, who was Miss Lily Foley, also a singer at the Irish Village; he also states that it was in St. Louis that he received his first impetus towards a course of study in Italy.

The preface should also be made that prior to coming to the Louisiana Purchase Exposition at a salary of $48.50 a week, McCormack had sung in a Dublin choir at $125 a year, and at concerts for which he was paid from $2.50 to $5 each. He had gained a certain celebrity by winning, on May 14, 1903, the competition for tenors at the Feis Coeil, an Irish musical festival. On the same day and at the same festival Miss Foley won the contest for sopranos.

McCormack recalls that it was an April day, with the dull summer season for tenors approaching, when he was visited by "a certain Mr. Riordan, from St. Louis, Mo., U. S. A." The name is misspelled, for the man was the late James A. Reardon. He represented the owners of the Irish Village, then being built at the World's Fair, and he had been sent to Ireland to recruit a troupe of actors and singers. With the proper correction of spelling made, the tenor's account follows:

"Reardon was one of that direct type of man, who curtails whatever preliminaries another might indulge. He was willing, he stated, to furnish me transportation to St. Louis and return to Dublin, pay me 10 pounds a week and guarantee an engagement of six months. In return for all this—which loomed a fortune to me—I was to appear twice a day in the performance to be given at the Irish Village, a performance partly musical and partly theatrical. Some of it, I was to discover, was not considerate of the Irish people.

"Reardon was a plausible man and the thought of a visit to the United States anything but distasteful. Friends, whose advice I sought, influenced me to accept, which was what I was moved to do. I consequently signed the contract that Reardon prepared."

The tenor tells how he arrived in this city, "weary, dirty and in need of refreshing." "I was taken," he says, "to a boarding house, where accommodations had been reserved for me (those were not days of sufficient affluence to permit the luxury of a first-class hotel); and my first efforts lay in the direction of soap and much water."

He also needed a shave, and the account of his adventure in obtaining it parallels that of not a few complaints made to the police by strangers within our gates. He went to a barber shop near the Union Station and was presented with a bill of $1.60 for a shave and a shine. His opinion of the United States in general and of St. Louis in particular there received its first shock.

At the end of the first week at the Irish Village he got another shock. "I had accepted the tender of 10 pounds a week," he explains. "Well, in my mind, a pound in English money is $5 in America's, so I naturally expected to receive $50. But what do you suppose that businesslike Reardon paid me?

"He paid me $48.50; that's what 10 pounds came to, figuring the prevailing rate of exchange. (McCormack's Boswell here interpolates the remark that the tenor hadn't recovered from his disgust and "it is probable he never will.") But I realized Reardon was within his rights. We argued the matter. When I saw his determination I knew it was no use. And that incident, with the other at the barber shop, left, I can



JOHN McCORMACK.

assure you, a most unfavorable impression of America upon my unworldly mind. Of course, it was transitory. I've laughed since, yet I still have a sympathetic feeling for that lonely boy, John McCormack; only 19, in a strange land thousands of miles from home and being mistreated."

Then comes his account of why he resigned from the Irish Village troupe, after "intuition had flashed a message that there was trouble ahead."

"One afternoon," he says, "six weeks after commencing that engagement, I saw something on the stage of the theater that aroused my Irish blood in hot resentment. The Irish people are my people, and I'll not stand by and have them mistreated or slurred.

"I was ready to go on, and stood to one side in the wings, when one of the members of the company—a new member—passed me and stepped before the audience. He was made up with red sidewhiskers, a bit of putty on the end of his nose to give it a further tilt upwards, and he wore a green coat. From his mouth protruded a clay pipe. My first impulse was to follow and forcibly remove this caricature of an Irishman from the stage; prudence, however, forbade. I stood for a few moments watching his clownish antics; remained as long as my patience endured, and then I sought the management of the theater.

"I explained that this man was insulting a fine people, and requested that his 'act,' as it was called, be eliminated, or at least remodeled to truthful lines. The manager only curled his lip. 'He is amusing the people, and that's why we hired him.'

"I was furious to the point of being ready to fight. Again I demanded the removal of the offensive act, which was positively refused. Then I played what I considered my trump card 'Either he goes,' I said, 'or I go.' The manager inclined his head and replied, 'Very well.'

"I received what was due me that afternoon, and never again did I sing in that place."

Since James A. Reardon died about a year ago, McCormack's version of the matter was laid before the former's son, J. Vincent Reardon, who says that he attended virtually every performance at the Irish Village, and became well acquainted with both McCormack and Miss Foley.

"At that time," says Reardon, "McCormack was too green and raw a youth to have taken any notice of such a caricature as he speaks of; so far as I can remember, no such burlesque occurred. McCormack quit near the end of the Irish Village exhibit. I always understood it was on account of arrears in pay. The exhibit was not a paying proposition.

"Miss Foley often expressed her delight over the opportunity to make the trip to America, and McCormack, I seem to remember, was similarly delighted. At any rate, he was making more money than he ever saw in his life. His habits were eccentric; sometimes he wouldn't sing, and sometimes he had to be begged to appear. However, a current story that he was discharged is untrue."

Edward Devoy was chairman of the Advisory Committee of the Irish Village, and asserts that "it was the cleanest show on the Pike, with no crude or rough work tolerated."

"So far as I recall," he states, "there was only one exception to this rule. Through a theatrical agency a woman dancer was engaged; in her act she proceeded to kick at an undignified height. She was fired after her first performance.

"McCormack's singing delighted us all. I have never heard anyone before or since, except himself, who could sing Irish songs as he did, even then. All of a sudden he disappeared. It is news to me that he quit for the reason he states. My impression has always been that he had some throat trouble, got frightened over the climate, and rushed back to Ireland.

"The Irish Village was promoted to advance the interests of Ireland, and no burlesque at the expense of the Irish would have been endured."

John P. Leahy was a member of the board of directors of the Irish Industrial Exhibit Co., owners of the Irish Village. He, also, was surprised to learn the cause to which the tenor attributes his withdrawal from the troupe, but confirms his narrative to the extent of asserting that for a performance or so there was an objectionable "act" of the character described by McCormack.

"The management," he relates, "did engage some vaudeville performers here in America, and one of them did, as I recall it, present a gross caricature of an Irishman along the lines indicated by McCormack.

"After seeing this person perform, I went to Mr. Thomas F. Hanley, president of the exhibit, and told him that unless the objectionable feature was eliminated I would resign from the board of directors and urge the Irish societies with which I was affiliated to take effective action. Hanley assured me that the act in question had been put on without his knowledge, that he had not seen it, and that he would attend the next performance to see whether my protest was justified.

"He kept his promise, and immediately ordered the act taken off. I never knew before that this was the reason McCormack left us. My understanding was that Dr. Peter T. Cunningham, at whose house on Pine street, near Jefferson avenue, I engaged lodgings for McCormack, was responsible for his leaving. Dr. Cunningham was always dinning in his ears that he was wasting his time in St. Louis, and that he ought to throw up his engagement and go at once to Italy to prepare himself for a great career."

In his book McCormack mentions a "Dr. Cameron" whom he met in St. Louis, and who said to him: "You have a future, young man, but this climate isn't the best one for your voice. Italy is the place for you; Italy, with its balmy air and its singing teachers. You mustn't stay here, lad, the climate will ruin your delicate voice. If you can't get out of this engagement I'll give you a doctor's certificate."

Leahy is certain that the "Dr. Cameron" referred to was Dr. Cunningham, and that the name became confused in McCormack's memory after a decade and a half. The tenor states that he has never seen 'Dr. Cameron" since, though trying very hard to discover his whereabouts. "I feel that I owe him a debt," he says, "and that the period of payment is long past due." Dr. Cunningham left St. Louis several years ago and is now practicing in New York, according to Leahy.

McCormack did not appear again in this city until 1912, when he was soloist with the Morning Choral Club. He returned again in 1915 for a recital at the Odeon, where his temperament was offended by youths and girls giggling in a box, by a society reporter circulating about after names, and by policemen chatting in the rear of the auditorium. He stopped in the middle of the program to reprimand the offenders from the stage, and was quoted as saying that he would never again sing in this city. However, he returned for a concert at the Coliseum last February, and the one night's receipts—for the singer who started his career here at $18.50 a week—totaled more than $12,000, while his audience numbered 9000.

Penny of Top Hill Trail -O-

(Continued From Page 4)

her kind have? I suppose I ought to give her one. There is one person in the world who might be able to reform her, and I'd put her in that person's charge if it weren't for wrecking Jo's life."

All through the afternoon, while transacting the business that had brought him to town, his heart and his head were having a wrestling match, the former being at the disadvantage of being underworked.

"I'll go up and take a look at her," he suddenly decided. "Maybe I can tell from Jo's description whether she is his Marta or not."

On his way to the jail he was accosted by a big, jovial man.

"Don't know where I can get an extra helper, do you, Kurt? Simpson, my right hand, has gone back to Canada to enlist."

"How providential!" thought Kurt.

"Why, yes, Mr. Westcott," he replied. "We're well up with our work, and I could spare Jo Gary for a few weeks."

"Jo Gary! May heaven bless you! When can I get him?"

"Going out home now?"

"Yes; on my way."

"Stop at the ranch and take him along with you. Tell him I said to go. It'll be all right with Kingdon."

Wescott renewed his blessings on Kurt and drove on.

At the jail Kurt looked in on the latest arrival. She was sitting at a table in Bender's back office, her head bowed in her hands. There was something appealing in the drooping of her shoulders and in her shabby attire.

"Now Jo is disposed of, she shall have her chance, anyway," he decided.

Without speaking to the girl, he sought Bender and they held a brief consultation.

CHAPTER II.

"AREN'T we going to stop at all, Mr. Sheriff Man?"

A soft, plaintive note in the voice made Kurt Walters turn the brake of an old, rickety automobile and halt in the dust-white road, as he cast a sharply scrutinizing glance upon the atom of a girl who sat beside him. She was a dejected, dusty, little figure, drooping under the jolt of the jerking car and the bright rays of hills-land sunshine. She was young—in years; young, too, in looks, as Kurt saw when she raised her eyes, which were soft and almond-shaped; but old, he assumed in much that she should not have been.

She had found it a long, hard ride across the plains, and the end of her endurance had been prefaced by frequent sighs, changes of position and softly muffled exclamations, all seemingly unnoted by the man beside her, whose deep-set eyes had remained fixed on the open space ahead, his slim, brown hands gripping the wheel, his lean, sinewy body bending slightly forward.

His tenseness relaxed; a startled, remorseful look came into his eyes as he saw two tears coursing down her cheeks. They were unmistakably real tears—though, as he was well aware, they came from physical causes alone. Still, they penetrated the armor of unconcern with which he had girded himself.

"What for?" he asked, curtly.

"What for!" she echoed, her mouth quivering into pathetic droops. "For rest, of course. You may be used to this kind of locomotion, but I'm not very well upholstered, and I'm shaken to bits. Fact is, I'm just all pegged out, old man. Have a heart, and stop for repairs. What's your rush, anyway? I can't get loose hereabouts, and I haven't anywhere to go, anyhow. Didn't mind getting 'took' at all, at all. How many more miles is it to the end of your trail? This is a trail, isn't it?"

"A great many miles," he replied, "and it was on your account more than any other that I was hurrying to get to the"——

"Jail," she answered supinely, as he hesitated.

"No," he said, grimly. "I was going to take you home—for tonight, anyway."

"Home! Oh, how you startle me! I didn't know there was any of those home-stuff places left except in the movies. I never was much stuck on home, so you needn't be afraid to call it 'jail' for fear of hurting my feelings."

"You can't work on my sympathy that way," he said, coldly.

"Dear me!" she replied, with a silly, little giggle. "I gave up trying to work the sympathy racket long ago. Everyone's too smart nowadays. Honest, I've no longings for home. I feel sorry for anyone who's tied down to one. Why don't you kick over the traces and come off your trail and see what's on the other side of your hills? I'd hate to take root here. Say, Mr. Sheriff Man, you look a good sort, even if you have played you were deaf and dumb for the whole of this awful ride. Let's sidetrack the trail and go—home—by moonlight."

His eyes remained rigid and relentless, but there was a slight twitching of his strongest feature, the wide, mobile mouth.

He looked at his watch.

"We can wait for a few minutes," he said, in a matter of fact voice.

"Please may I get out and stretch?" she asked pleadingly.

Taking silence for consent, she climbed out of the car.

"Do you want a drink?" he asked, as he poured some water from an improvised Thermos bottle into a traveling cup.

"Thanks for those first kind words," she exclaimed, taking the cup from him and drinking eagerly.

"Why didn't you say you were thirsty?" he asked in a resentful tone, without looking at her. He had, in fact, studiously refrained from looking at her throughout the journey.

"I'm not used to asking for anything," she answered with a chuckle. "I take what comes my way. 'Taking' is your job, too, isn't it?"

"To hell with my job!" he broke out fiercely. "I'd never have taken it if I knew it meant this."

"It's your own fault," she retorted. "It wouldn't have been 'this' if you hadn't been so grouchy. We could have had a chummy little gabfest, if you hadn't been bunging holes in the landscape with your lamps all the way."

He made no response, but began to examine the workings of his car.

"Does the county furnish it to you?" she asked. "It doesn't seem as if you'd pick out anything like this. Was it 'made in America?' Funny outfit for a cowboy country, anyhow."

"Get in," he commanded curtly. "We must be away."

"Oh, please, not yet," she implored. "It's so awful hot, and I won't have all this outdoors for a long time, I suppose. I see there's a tidy little bit of shade yonder. Let's go there and rest a while. I'll be good; honest, I will, and when I get rested, you can hit a faster gait to even up. I get tired just the same as honest folks do. Come, now, won't you?"

In a flash she had taken advantage of this oasis of shade that beckoned enticingly to the passerby.

He followed reluctantly.

"This is heaven let loose," she said, lolling luxuriously against the trunk of a tree. "You're the only nice Sheriff man that ever run me in."

He sat down near her and looked gloomily ahead.

"Cheer up!" she urged, after a short silence. "It may not be so bad. Anyone would think you were the prisoner instead of poor little me."

"I wish I were," he said shortly.

She looked at him curiously.

"Say, what's eating you, anyway? If you hate your job so, what did you take it for?"

"It was forced on me. I'm only sworn in as acting Sheriff for the county until the Sheriff returns."

"How long you been 'it'?"

"Two weeks. You're my second—arrest."

"Who was the first?"

"So Long Sam."

She sat upright.

"Are you the man who caught So Long Sam? Everyone has been afraid to tackle him. I'd never have thought it of you!"

"Why?" he asked curiously, not proof against the masculine enjoyment of hearing himself analyzed, in spite of his reluctance to talk to her. "Do I seem such a weakling I couldn't take one man?"

"No; you look like you'd take a red-hot stove if you wanted to; but they said—Say, is your maiden name 'Kurt'? No! It can't be."

"Why not?"

"Because, they called the man who took So Long Sam 'Kind Kurt.' You haven't been over-kind to me till just lately. Whirling me over sands in that awful foreshortened car."

"It must be better," he said, dryly, "than the kind you've been used to."

"You mean the jail jitney. Do you know, they never put me in one. Always conveyed me other ways. Weren't so bad to me, either. I guess maybe your heart is in the right place or you wouldn't have let me rest and given me the drink, even if you did wait till the eleventh hour. Can't you look pleasant like you were going to sit for a picture to give to your best girl instead of posing for 'Just before the battle, mother'? You look so sorry you came."

"I am," he said, angrily. "I guess 'Kind Kurt' is a blankety blank fool, as some people say. I've been a lot kinder to you than you know. When I heard of your case and Bender pointed you out to me and said he'd got you locked up, I thought you were one of the many young city girls who go wrong because they have no chance to know better. The kind bred in slums, ignorant, ill-fed—the kind who never had a fair show. So I resolved that you should have one. Bender wanted you out of town, with the surety that you would never come back.

"I felt sorry for you. I offered to take you off his hands and bring you out here among the hills, where the best woman in the world would teach you to want to be honest. Do you suppose I'd have done it if I'd known the kind you are—a bright, smart brat, who is bad because she wants to be, and boasts of it? There is no hope for your kind."

It was the longest speech the acting Sheriff had ever made. He had been scarcely conscious that he was talking, but was simply voicing what had been in his thoughts for the last half-hour.

"How old is this 'best woman in the world'?" asked the girl, seemingly unconcerned in his summing up of her case. "Is she your sweetheart or your wife? If she is either one, you'd better take me back to Bender or spill me out on the plains here. She won't be real glad to try to reform a young, good-looking girl like me. I am good looking, honest, if I was slicked up a little."

He looked away, an angry frown on his lean, strong face. She gazed at him curiously for a moment and then laid a slim, brown hand on his arm.

"Listen here, Kurt," she said. "You were right in what you thought about me never having had a fair show. Everything, everyone, including myself, seems to have been against me. I was born with 'taking ways.' I couldn't seem to live them down. Lately things have been going wrong awfully fast. I've been sick and no one has acted as if I were human up to a short time ago. I didn't know that was why you took me from Bender's jail. Honest, I'm not so bad as I talk."

He looked at her skeptically. Her eyes, now turned from him, were soft, feminine and without guile. He wouldn't let himself be hoodwinked.

"No; there's no excuse for you," he declared, emphatically. "You are educated. You could have earned an honest living. You didn't have to steal."

"No;" she said slowly and thoughtfully, "I didn't have to."

"Then why do you? Bender told me you had a lifelong record of pilfering."

"Life-long! Kind Kurt, I am young—only 20."

"He said you'd been given a chance over and over again, but that you were hopeless. I—think you are."

"I think so, too," she acknowledged, with a little giggle that brought back his scowl. "You've got a white elephant on your hands, Kurt. What are you going to do with me?"

"There's only one thing I can do, now," he said, glumly. "Carry out a bad bargain. I'll see it through."

"Oh, Mr. Britling!" she murmured, sotto voce.

"What did you say?"

"Nothing. Traveling libraries evidently don't hit this trail. What is it the trail to, anyway? Your house?"

"To Top Hill Tavern."

"Gee! That sounds good. A tavern! I hope it's tiptop as well as tophill. How did you come to build a hotel way off here? Summer boarders? Will there be dances?"

"Top Hill Tavern," he said, coldly, "is the name of a ranch—not mine. The owners live there."

"And does she, 'the best woman in the world,' live there?"

"We must start now," he said, rising abruptly and leading the way to the car.

"I should think," remarked the girl casually after his fourth ineffectual effort to start the engine, "that if she owns a ranch she might buy a better buzz wagon than this."

He made no reply, but renewed his futile attempts at starting, muttering words softly the while.

"Don't be sore, Kurt. I can't help it because your old ark won't budge. I didn't steal anything off it. Wouldn't it be fierce if you were marooned on the trail with a thief who has a lifelong record!"

He came around the car and stood beside her. His face was flushed. His eyes, of the deep-set, somber kind, that grow larger and come to the surface only when strongly moved, burned with the light of anger.

"Did anyone ever try whipping you, I wonder?"

"Sure," she said, cheerfully. "I was brought up on whippings, by a—stepmother. But do you feel that way toward me? You look like a man who might strike a woman under certain provocation, perhaps; but not like one who would hit a little girl like me. If you won't look so cross, I'll tell you why your 'mobile won't move."

He made no reply, but turned to the brake.

"Say, 'bo," she continued tantalizingly, "whilst you are a-lookin', just cast your lamps into the gasoline tank. That man who filled it didn't put a widow's mite in."

Unbelievingly he followed this lead.

"Not a drop, damn it!"

"The last straw with you, isn't it? I'm not to blame, though. If you think I stole your gasoline, just search me. How far are we from your tiptop tavern?"

"Twenty miles. I suppose you couldn't walk it," he said, doubtfully.

"Me? In these?" she exclaimed, thrusting forth a foot illy and most inadequately shod. "But you can walk on."

"No," he refused. "You don't put one over on me in that way."

(Continued on Page 15.)

THE CASTOFF

By CHARLES E. VAN LOAN

HE IS not playing baseball now; occasionally the name of G. Audubon Spencer appears in magazines devoted to scientific pursuits, and he has been known to address women's clubs upon protective coloring as applied to lepidoptera. G. Audubon Spencer has a small but highly interested following; Slug Hardy was frantically worshiped by a few hundred thousand perspiring gentlemen who wouldn't know what lepidoptera meant and wouldn't care very much either. Yet G. Audubon and Slug are one and the same person.

He called himself Hardy when he decided to become a profesional baseball player, and he became a professional baseball player because he needed the money. There was a time when he played the national game for love. He began as the star pitcher of a high-school nine, and when he was 17 years of age he was whitewashing semi-pro organizations and letting real leaguers down with two and three hits. Then he went to a university, where he made baseball history and was in a fair way to graduate with some letters after his name when Spencer senior took it into his head to die. He left a large family and a larger mortgage, and young G. Audubon packed his traps and disappeared, to turn up a thousand miles away as Slug Hardy, the star pitcher of a professional team.

He was a sensation for two seasons, partly because he could wrap a ball around a batter's neck and partly because he could hit at a .340 clip from one end of the season to the other, and walloping pitchers are rare birds.

At 20 Hardy was a veteran pitcher and beginning to feel the effect of too much work. He would have been an exploded phenomenon at 21 but for his foresight. He knew that there comes a time to every pitcher when the strongest wing weakens and the former star is left out on the hill with nothing but a glove and a prayer, so he prepared himself for a new position.

Day after day "Dusty" Moles, his chum, put in his square time hitting up "fungoes" to the outfield, and Hardy galloped after them. When Slug was ready to stop pitching he was a seasoned outfielder, and it was as an outfielder that he joined the Blue Sox and entered the big league.

There was only one thing the matter with Slug. He was born without a sense of humor. On the other hand, John Henry Patrick Callahan, "Jaggs" Callahan of blessed memory, had too much humor. That was where the trouble started.

Jaggs was not the worst fellow in the world, and not the best, either. His humor, largely of the slap-stick variety, often palled upon his teammates, but they endured him because he could pitch a baseball in seven different languages. His best joke was the one he saved up for the whiskered yokels at country stations. When the train stopped, Jaggs would spy out a bucolic loafer with long whiskers and beckon him to approach, engaging him in close conversation about the town and the price of real estate. Still talking when the train began to move, Jaggs would lean far out of the window, entangle his iron fingers in the rustic's beard and hold on for dear life. The sight of the outraged citizen, racing along and screaming with pain and rage, was one which never failed to fill Jaggs with pleasure. Sometimes the pitcher lost his grip. Sometimes the yokel lost his lace curtain, but whatever happened, it was a very fine joke.

The first encounter between Jaggs and Hardy shows what a small thing may put a ball player "in wrong" with his associates. When a player begins by getting "in bad" he nearly always gets out worse. Hardy got out worse.

Jaggs selected the big, red-faced, white-eyebrowed stranger as the softest thing among the recruits, and scraped an acquaintance with him. One evening on the hotel porch at the training camp, Jaggs told his famous story of the goat and the tin can. Hardy, silent and thoughtful by nature, overlooked the improbability of the incident, and concerned himself solely with the baseball problem involved.

"Y'see, it was like this," said Jaggs. "I was playin' right field that day, an' this blame' goat kept edgin' in an' edgin' in—you know how them country fair ball grounds are; no fences or nothin'—and he got in my way. I chased him, an' he picked up the can he was nibblin' at and started to run toward the diamond. Just then Maginniss hits a line drive right down over first, an' the ball hit square in the can an' stuck! Maginniss tried to make a home run, but I got him."

"Ball rolled out?" suggested Hardy.

"Nope," said Jaggs. "Had to git it out with a can opener afterward. I just picked up Mister Goat, run to the home plate, an' touched the goat's foot to the rubber. Zing! The umps allows as how Maginniss is out!"

There was a deep silence, and then Hardy broke into speech.

"Why, the rule says"——

That settled it. The new man was a farmer or worse. Hardy was amazed when he saw the papers from the home town. The war correspondents seized upon the incident of the goat and the tin can, and made it good for anywhere from two sticks to a whole column. Hardy was angry. He reproved one of the reporters.

"But I didn't say all that stuff!" he persisted. "It makes me—well, ridiculous. It isn't fair!"

Then that reporter told his fellow workers that the new outfielder was a rube who objected to press notices and had threatened to punch the head of any correspondent who took his name lightly between the bars of his typewriter.

Hardy was already "in bad" with several members of the team; he was now "in bad" with the press.

"If he drops dead on the field, we'll print 10 lines about him," said the press gentlemen. "Otherwise, nix."

So it happened that all the home fans knew about Hardy was the incident of the goat and the tin can. It was not an auspicious introduction.

The season opened on the home grounds, and Hardy, playing a sun field to which he was unaccustomed, dropped a fly ball which he should have "caught in his teeth," as Callahan reminded him, and the error lost the game. This was unfortunate, for a certain clique of leather-lunged rooters on the right-field bleachers decided that the new man would not do.

If a dozen baseball fans select a fixed idea and their voices hold out, they can do almost anything. By the end of the first game 200 "regulars" were after the new rightfielder, and it pleased them to see that Hardy resented their efforts.

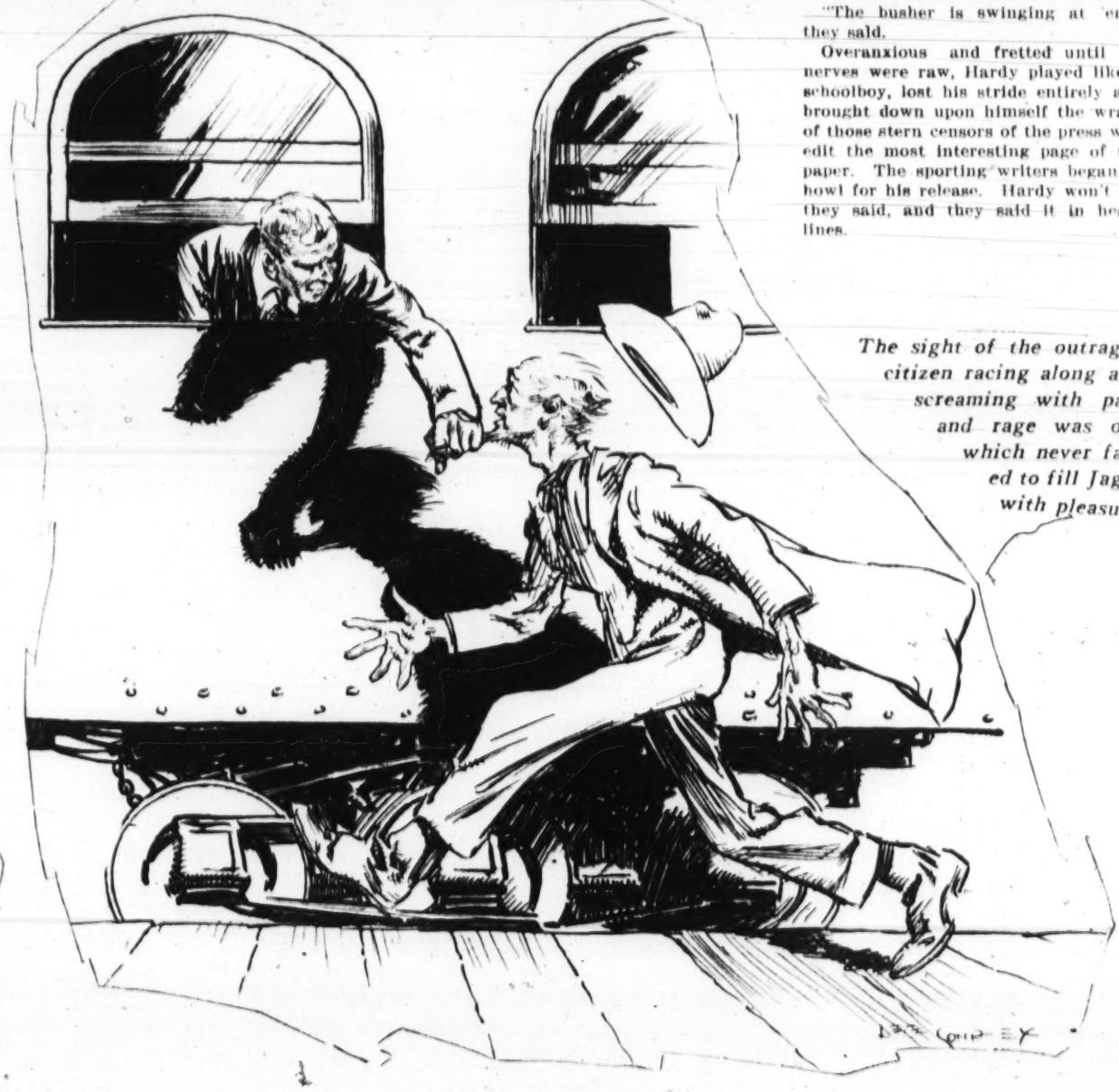
Any ballplayer knows what it means to have enemies in the home town. He expects to get the worst of it on the road, but when he performs at home he expects loyal support and encouragement. One hundred hostile rooters in the home town can hound a player out of the club, and it has happened in almost every city in the league, and will happen again so long as performers are susceptible to outside influence.

The constant chorus of "Tin can! Tin can!" got on Hardy's nerves and worried him. Every time the ball was hit in his direction there went up a sarcastic chorus. The boy was unused to this sort of treatment. In the town where he had previously played he had been somewhat of a local deity. A bad cigar had been named after him, and small boys followed him about the streets. He had never been a grandstander, but it is one thing to play ball before a friendly crowd and quite another to do one's best when that best brings only jeers and abuse.

Hardy began to make inexcusable errors. He mislaid his batting eye, and swung wildly at "bad ones." Opposing pitchers quickly diagnosed his case.

"The busher is swinging at 'em," they said.

Overanxious and fretted until his nerves were raw, Hardy played like a schoolboy, lost his stride entirely and brought down upon himself the wrath of those stern censors of the press who edit the most interesting page of the paper. The sporting writers began to howl for his release. Hardy won't do, they said, and they said it in headlines.



The sight of the outraged citizen racing along and screaming with pain and rage was one which never failed to fill Jaggs with pleasure.

THE RETIRED CHEF WHO HAS

BIG BUSINESS GOES IN FOR MUSIC AS AN AID IN SPEEDING UP INDUSTRY

Once regarded as scornful of art, it turns esthetic, not, it is said, so much to elevate the soul as to add to the output — How the "sweet concord of sounds" is helping to make the wheels go round — Increases efficiency, its exponents say, and is expected to develop the popular taste

-o- -o- -o- -o- -o- -o- -o-



MUSIC is departing from its ancient honors for divine uselessness. The concord of sweet sounds is being welcomed into places traditionally scornful of art. Business is turning esthetic, not through any sudden elevation of soul, but through a dawning idea that the cult of beauty makes business more busy.

This the National Bureau for the Advancement of Music is prepared to prove, among other ways, by a voluminous book of clippings from all parts of the country. The headlines run something like this: "Dallas (Tex.) Department Store Inaugurates Music for Efficiency," "Large Connecticut Factory Utilizes Classical Tunes to Increase Production," "Verdi and Bizet Speed Up Typists in New York Office." There are scores of newspaper cuttings, and it is evident that a large movement is under way. At the first impression it all sounds pretty fantastic, but then you get the historical sense of it, and it seems queer that music is just beginning as a factor in modern industry, since music has been utilized to aid labor from the oldest times.

It is a business college, not an art institute, but the merry classical strains of the overture to Mozart's "Magic Flute" pervade the room from the sonorous mouth of a phonograph. As a novel counterpoint to Mozart's melodies is the buzzing, clicking of a score or two of typewriters. The class in typewriting is under way. The lively drumming rhythm of the music is utilized to speed the typists up. Some of the New York business schools have adopted the idea, and regularly teach typewriting to music.

Work has lagged in the cloak and suit establishment. It is a warm, sluggish day. Cutters and operators have lost their ginger. The wise factory superintendent turns on the victrola. The Toreador song from "Carmen" starts its swinging way. The workers are livened up. Their working notions tend to fall in with the vigorous pulse of the music. Their blood pressure is heightened, their heart beats quickened. They are stimulated. The tired feeling vanishes.

It sounds novel, doesn't it—but just consult your memory.

For ages the sailor has lent vigor to his tugs at the mainsail by his wild chorused rhythms. The song was especially adapted in its phrases and meter to spur the recurring moments of effort.

The Volga Boatmen's Song has been very popular in these parts. What is it save the melody that aids the Russian at the oars? The labors of the big buck cotton handlers at the docks of Galveston, New Orleans or Mobile have always progressed to old-time "coon songs." The armies of slaves that built the pyramids performed their unbelievable tasks to songs. The galley slaves that sent the swift pirate corsairs cutting through the water chanted in chorus to lighten and speed their dreadful toil. Music is traditional as an aid to industry.

A series of experiments by Drs. Hyde and Scalpino of Lawrence, Kan., were reported some months ago. These experiments showed that music has a profound influence upon the internal mechanism of the body. The heart rate was affected, also the blood pressure, and various other changes occurred under the influence of different sorts of music. Only a few compositions were tried; each showed a different picture of changes. It would seem that each piece of music would register a different picture, from which it might afterward be identified.

The brilliant, vigorous pieces effected the greatest stimulation, as was to be expected. They apparently would be the ones adapted to quicken work. But other tonal moods might have their place. Thought stimulation, for instance, would very likely be best effected by quieter and deeper strains. That thought work is aided by music is known. Literary workers, for instance, have found that they could ravel out their ideas with added zest while under the influence of music.

The thing to avoid in any use of music to aid work would be distraction. Its tune might well take the workers' mind off their work. But in manual trades, the skilled man performs his work actions automatically, and would speed up unconsciously, and in any case the solution would be to select the proper mood of music for the thing demanded of it.

The present movement comes on the inspiration of a recent large demonstration of the practical usefulness of music—the war. Soldiers have always marched to songs, and many a tide of battle has been turned by forced marches made with the exhilaration of a good tune. During America's war preparations the most extensive use was made of camp music. Many organizations were formed to carry on the work of keeping up the morale of the training troops, and these organizations now have turned their arts to the uses of peace. The idea is still largely one of morale.

The large industries all over the country are organizing choruses and bands to summon music's spell during lunch hours and short recesses. The efficiency of business is dependent upon the state of mind of its employes. Music is powerful for keying up. It will not seem strange to anyone that a few minutes' rest from high-pressure work, with a snatch of bright music, will send the workers off on to the next spell of work with renewed spirit.

The mellowing effect of compositions of beautiful sounds upon the human organism has long been noticed. Music in industry will engender a better feeling all around, will foster friendliness and geniality. Men of large affairs look to industrial music to ease industrial unrest and bring a great spirit of conciliation in the relations between employers and employed.

Many big firms are arranging for evening symphony orchestra concerts for their employes. Diversion is necessary, and the kind of diversion that employes indulge in during the evening affects shop work in the morning. An evening of music is perfect for the next morning.

Prohibition has come. The cheerful cup is largely absent. The intoxication of tone has many of the joys of wine, and music is scheduled to aid in filling the alcoholic gap.

Take the morning's morning, for instance. Try a tonal eye opener. Connect the alarm clock with the phonograph and experience the exquisite luxury, the positively entrancing pleasure of being awakened to the sound of music. It will not merely furnish a delightful sensation, but will brace you up and set you going without the usual half-hour of morning torpidity. Music is a famous awakener. In the old legend, Orpheus' song awakened the very stones.

Business concerns realize that it takes their forces half an hour or more to get going in the morning. The day's first hour is its most unproductive one. Properly chosen music to begin the shop day with will key things up immediately.

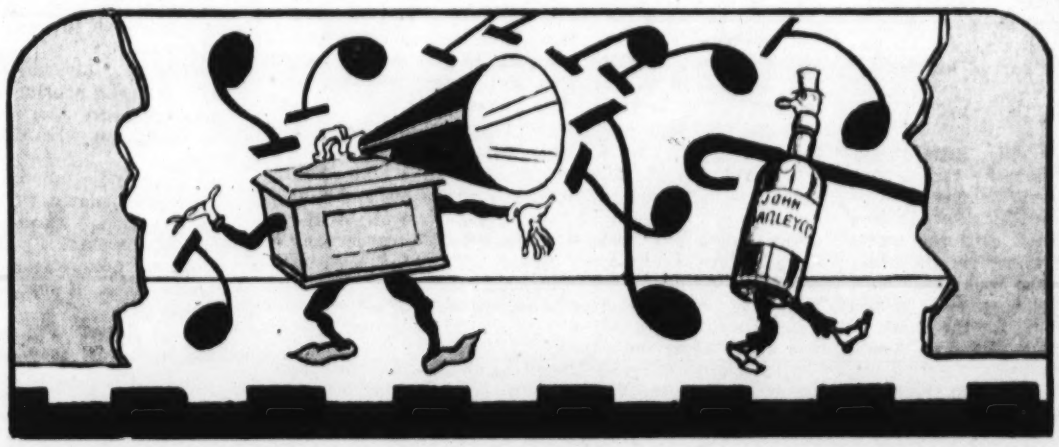
The very largest and solidest commercial enterprises are going in for music. To sense the hold that the movement has taken, you have only to glimpse the names of the concerns that have already formed orchestras, bands, choruses and other means of delectation of sounds. Among them are firms such as Armour & Co., Swift & Co., Marshall Field & Co., Sears, Roebuck & Co., the Chevrolet Automobile Co., the Dodge Bros. Co., the John Wanamaker stores, both of Philadelphia and New York; the Morse Dry Dock and Repair Co. of Brooklyn and the Submarine Boat Corporation of Newark.

With such big interests behind the movement it is certain to spread, and it is important to observe that good music will prove infinitely more valuable for industrial purposes than bad music. It is characteristic of good music that it brings about the greater measure of organic effect. Your jazz lover is never so moved by his jazz as is the concert goer by the great, singing Beethoven strains. It will be a matter of business sense for employers to break their employes into the sort of music that moves people most, that is to say, good music.

We can almost see the musical salvation of America in the application of the tonal art to industry. Certainly it is bound to have a profound effect in the way of popularizing high music. There is a large item of cultural progress in the circumstance that American business has approached the fact that music makes for the spirit of efficiency. And one of the finest scientific developments at hand is the determination of the precise effects on body and on mind of the various moods of music, and how these effects can be best applied to industry.

Any propaganda seeking to bring music closer to the people, whether it is for the sake of the art itself or for the more material purpose of speeding up the workers and thereby stimulating production, will be watched eagerly by the National Association of Music Merchants, which had its national convention in Chicago last June. That gathering pledged itself to forthwith inaugurate a nation-wide campaign to stimulate an interest in music of all kinds, whether it be vocal or instrumental, classic or otherwise. It went further and agreed to raise a fund of $100,000 to aid in the movement to bring the people and music on more intimate terms, and to create a fondness for its enticing charms in quarters that had experienced little of its melody and soothing influence in the past. To finance the missionary work, the music men agreed to pay 25 cents into the fund out of the price received for each piano sold within the next year. As these sales run in the neighborhood of 400,000 annually, the guarantee will be easily raised.

At the Chicago meeting steps were also undertaken to hold a record exhibition of musical instruments at the next convention, to be held in New York next February, at the close of the automobile show. The dealers also agreed to support every movement launched to popularize music by having it treated in the curricula of the schools the same as other important studies, for which merits are provided. The convention took the view that it was up to the United States, in view of the disturbed conditions in Europe, to see that the welfare of music was safeguarded until the foreign countries were in a position economically to do their part. To create a demand for music was the dealers' sentiment.



The Castoff -o- -o- (Continued)

Wise old Ben Daly, manager of the club and team captain as well, a great infielder in spite of a dash of gray over his temples, tried to put some heart into the recruit.

"You've let the knockers get you going," he said. "Didn't they chase Dillon out of Louisville three years ago, and didn't he play three times as well as soon as he struck a new town? There wasn't anything the matter with Dillon only they got his goat and they kept it. There isn't anything the matter with you, either. You'll hit your stride one of these days, and show these flannel-mouths what a regular outfielder looks like. Buck up, kid."

Hardy shook his head.

"I don't know what's the matter with me. I go up there to hit, and I can't see a ball any more."

"You only think so," soothed Daly. "Don't you think I know a sweet hitter when I see one? Why, I never saw a man show up better in spring training! You're just worried, that's all that ails you. Forget it! You'll get started one of these days."

"Another Rank Counterfeit!" the morning papers howled a few days later.

"These fellows don't want me in this town," said Hardy to the manager. "They never did want me. They've been knocking me from the start. If it hadn't been for that tin-can thing"—and Hardy broke off miserably.

"Tell me the truth," he said. "Are these fellows right about me? Am I too slow for this company?"

Daly swore heartily.

"You've slumped, that's all. If you could only get going once you wouldn't have any trouble. Quit reading the papers, put some cotton in your ears when you get out there, and play some baseball."

Hardy tried to follow the directions, but met with flat failure. At the end of the first month he was hitting below .140, and the fire had been turned on Daly. Day after day he was hammered for carrying a counterfeit on the pay roll. The manager stood it for two weeks more, and then he did something which he expected to regret.

When the arrangements were completed he walked into Hardy's room at the hotel just as the young man was going to bed.

"You know Catterson?" he asked. "Well, he wants to trade me that lopsided, splayfooted outfielder Harmon for you. The Reds have been a tailend team for the last four years, but it's a good town to play in, and Catterson treats his men well. If I didn't like you personally I'd probably send you out to some minor league, but I've got a notion that you'll get into your stride one of these days and—well, what do you say?"

"Anywhere to get away from here," said Hardy bitterly. "I won't forget how decent you have been about this thing, Ben. Most managers would have kicked me out a month ago. If I can ever do anything for you"——

"Aw, shut up!" said Daly gruffly. "Only, when you get going right, don't bust up too many games for us, that's all!"

Hardy tried to smile at the pleasantry, but his heart was too full for words. He had been expecting his release.

Catterson, a square-jawed, red-headed man, met Hardy at the train.

"Hello, youngster!" said he. "Glad to see you. First time I ever skinned Ben Daly in a trade in my life."

"The fellow you traded must have been pretty bad," said Hardy.

"No," said Catterson, grinning. "He was all right from the head up and from the feet down. Feel like going right in this afternoon?"

The Reds gave Hardy a warm welcome. His old chum, Moles, was the shortstop of the club, and he had been doing a little advance work for the recruit. Hardy, dispirited and doubtful of his own ability, scented a new atmosphere as soon as he entered the clubhouse at the park. It was like walking into the heart of a big happy family. By the time he was ready for the field he felt better acquainted with the Reds than he had ever been with the Blue Sox. The Reds had no foolish pride; they had been walloped so hard and so often that they had learned to be philosophical about it. Baseball was more or less of a joke to them and to the whole town.

Hardy was dropped into sixth position in the batting order, and it happened that when he went to bat for the first time two men were on the bases, and the local fans were roaring for a hit.

"Come on, Blondie!" they yelled. "Come on, boy, and give us a hit!"

The welcome warmed the newcomer's heart. "Lightning Bug" Martin, the opposing pitcher, had worked against Hardy before, and held no high opinion of him. He "grooved" the first ball, and Hardy "pulled" it down the first-base line like a flash of light. It was a cracking double, and it drove a brace of runs to the bench, and little Moles screamed himself hoarse.

"Didn't I tell you this bird was a ball player?" he said. "Oh, I guess he can't hit nor nothing! No-o-o! He's perfectly miserable, he is!"

Catterson grinned and looked up in the air. He was wondering what Ben Daly would say when he discovered that the Red discard was a man with a solid ivory skull, mahogany legs and a glass arm.

The next morning the Blue Sox, on tour, examined the box scores over the cantaloupes and coffee.

"Sweet Jemima!" ejaculated Jaggs Callahan. "What do you know about this? The goat gets three hits yesterday off Martin! Hey! You s'pose that stiff was laying down on us?"

Daly grunted sarcastically.

"Well," said Jaggs, "I'll bet he don't get three hits in another game this season! He was playing better'n he knew how yesterday. Just a streak of luck."

It proved to be a long streak, and Jaggs changed his mind when the Blue Sox, swinging around the big circle, dropped in for four games with the meek and lowly Reds. Jaggs pitched the opening game of the series, and Hardy, who had been moved up into the "clean-up" position, buzzed a line drive between Jaggs' shoulder and ear for a neat single.

"Hey, you discard!" roared Jaggs. "What you tryin' do do? Murder somebody?"

Hardy, dodging about off first base, answered with a bellow which amazed every man on the Blue team.

"Get that one in your tin can!" he shouted. "The next time I'm going to hit you in the eye!"

Ben Daly, playing second base, shook his head.

"Full of pepper," he thought to himself. "I ought 'a' kept him, doggone my fool soul!"

The Reds actually broke even on the series, thanks to the heavy stick work of the castoff. A triple with bases full sewed up the last game of the series, and Callahan was the victim. Even "Old Folks," the negro masseur who traveled with the Blue Sox, commented upon the startling change in Hardy's playing.

"Mist' Callahan," said Old Folks, while he was working on what Jaggs referred to as "the old soup bone," the same being the salary arm, "huccome Mist' Hardy to git that triple when the bases wuz densely populated? Accident, mebbe?"

Jaggs grunted and turned over on the slab. Hardy had made five hits off him in two games, which is getting out of accident and into design.

The season progressed, and the happy-go-lucky Reds fought their way to the head of the second division. They made no secret of the fact that they were playing better than they knew how, and first-division teams found them an unexpected stumbling block. Hardy's terrific hitting was attracting attention, and it began to be broadly hinted that for once Benjamin Franklin Daly had made a mistake. The manager smiled grimly when the papers in his own town began to censure him lightly for allowing such a "sweet hitter" to escape.

As for the Blue Sox, they had some trouble in recognizing Hardy for the same man they had once tormented. They roared at him, and reminded him of the goat and the tin can, but Hardy only laughed at them with his thumb at his nose. He was noisy, aggressive, and almost cocky.

"Didn't I say that fellow would make trouble if he ever got into his stride?" asked Daly.

Down the home stretch they went to the close of the season. The Blue Sox were tied up in a driving finish with their old enemies, the Grays. By taking their last three games the Blue Sox could win the pennant, even if the Grays won their last two, which seemed likely, as no pitchers seemed to be able to withstand the terrific onslaught of the heavy end of the Gray batting order.

Curled up in the corner of a Pullman smoking compartment, Hardy read the sporting pages and turned the situation over in his mind. It was pretty tough luck, he thought, to have to play against a man like Ben Daly in such a crisis. One more game won meant nothing to the Reds. One game lost meant everything to Ben Daly. A pennant meant a bonus for the manager, besides a fat slice of the post-season profits.

Catterson loafed into the smoking compartment, and cast an eye over the headlines of Hardy's paper.

"I wish it was the Grays we had to play," said Catterson. "I like Ben Daly, and I want to see him win out, but—we've got to spill the beans for him if we can. You remember what an awful belch there was two years ago when they said the Pinks laid down to let the Grays win? I never believed there was a word of truth in that, but the scores made it look bad. Cost the Pinks a barrel of money the next season, though. Jeerusalem! I wish it was any man but Daly!"

Hardy looked at the flying landscape, one knee doubled up and his bony shin in his powerful hands. Catterson had been putting his thought into words.

"My own brother couldn't have been whiter to me," said the boy at last. "I owe him a lot; more than I can ever repay, but—oh, thunder! You know what I mean. 'I'll do the right thing, if it breaks a leg!'"

"Good stuff!" said Catterson. "I hope we drop these three games, but they've got a baseball team to beat. None of that scandal stuff in mine!"

This was the situation when the final series opened on the Blue Sox field.

On the first day the Sox alighted upon Cunningham, the Reds' spitball artist, and hammered him for four runs in the opening inning. The hits were nearly all clean drives. A thousand miles away the Grays were doing the same thing to their opponents.

On the second day the Blue Sox, still hitting like fiends, drove two Red pitchers to the bench, winning by a score of 11 to 3. The Grays won their last game by a shut-out score. It was all up to the final game.

Catterson, always an early riser, picked up the morning papers at breakfast on the third day, and thereby ruined his appetite. On every sporting page he found an article telegraphed from his home town. It began:

"Are the Reds throwing the pennant to Daly?"

The afternoon newspaper men followed hard on the trail. They wanted to know what Manager Catterson had to say, and when he said what was in his mind they found that they could not print it.

"This article mentions Hardy," said one of the reporters. "He's known to be very friendly with Ben Daly, and that may have given rise"——

Catterson exploded with a mighty roar.

"Something will give you a rise in about three seconds!" he said. "It will be this No. 13 boot of mine! Now, get out of here!"

Naturally, that young man, in a two-column article, pointed out that Catterson flew into a rage when questioned about the statement from his own town. The Hardy incident drew a subhead, and his friendship with Daly was mentioned.

It was an angry team which trotted out for warming-up practice before the last game of the season. Catterson had been reading the riot act to his men.

"What if there ain't a word of truth in it? I know it, and you know it, but if these fellows beat us by a big score this afternoon, we'll never hear the last of it. Let's dig in and show 'em some baseball!"

When it came time to choose the pitchers, Catterson picked Thomas, a tall lefthander, with slow, puzzling curves. Ben Daly chose Callahan as the one best bet. The game opened with the Blue Sox keyed up to the breaking strain and the Reds sullen and defiant.

Callahan whipped over a lightning-fast strike on Moles, the first man to face him; a great roar went up from 20,000 rooters, and 18 men settled down to the final contest.

Inning after inning slipped by without a score. Thomas, flapping about in his loose-jointed, ungainly fashion, kept dropping his slow twisters across the plate, and the heavy-hitting Sox flubbed them along the ground or popped them into the air. Hardly a ball was hit to the outfield. Thomas had "something on the ball," and, for that matter, so had Jaggs Callahan, who was pitching for his life and the post-season money thrown in. In the fourth inning, after Hardy had doubled to center, Jaggs fanned two men, retiring the side amid thunders af applause.

The last of the seventh saw the 20,000 on their feet, "pulling for luck." The luck came, but to the wrong team, for Parrish of the Sox slammed a line drive into a lightning double play.

The end of the eighth found players and spectators keyed up to a savage pitch. The Sox were fighting for a pennant and everything which goes with one; the Reds were fighting for their reputations. During the last of the eighth Jaggs abused his team mates like pickpockets.

"What have I got to do for you stiffs?" he growled. "Here I go out and hold these tramps down to three hits for eight innings, and you won't stake me to a single ace! Give me one run and I'll win this game!"

To the end of the eighth inning there had not been an error on either side. Suddenly there came the "break," that strange madness which attacks the best ballplayers at times and spreads like a contagion until the whole team is involved. There was no warning. Jaggs, pitching like a fury, retired two men, and Moles, known as a dangerous man on the bases, dropped a pretty bunt along the third-base line, catching the infielders asleep.

Callahan started the trouble. He should have been satisfied to let Moles reach first base, but when the big pitcher saw that the third baseman was not even moving on the play, he raced forward, scooped the ball, and, almost without looking, hurled it across the diamond.

Moles would have beaten a perfect throw; Callahan threw the ball 10 feet over the first baseman's head, into right field. Moles, rounding the bag like a ghost, scuttled along to second. The Blue Sox right fielder came tearing in, the ball struck the tips of his gloved fingers and bounded out of his hands, falling 10 feet behind him.

Miles, signaled by the coacher on third, crossed second like a rocket, and was almost at third base when the right fielder straightened up and whipped the ball in the general direction of the home plate. He had caught the contagion, and, as the catcher ran back for the wild throw, Moles let out the last link in his stocky little legs, and slid over the plate, just as the catcher whipped the ball savagely to Callahan.

Hardy on the bench found himself repeating:

"We didn't do it! They beat themselves! They beat themselves!"

Catterson was cursing in a whole-hearted fashion.

(Continued on Page 14.)

BIG BUSINESS GOES IN FOR MUSIC

THE RETIRED CHEF WHO HAS BECOME A SCULPTOR IN CANDY

Not an art but a "knack," says George Mulier, once a ship's cook, who spends his spare time modeling churches, castles and towers of candied mixtures—Uses expensive materials and works long hours, but not for commercial rewards—How he built a house of sweets for a chorus girl—Now making a replica of the Roosevelt memorial tower :-: :-: :-:



George Mulier and one of his candy creations.

GEORGE MULIER, or Mueller, as he is perhaps better known by those with whom he has been associated, does not claim to be an artist. In his own estimation he is only a retired chef and pastry cook, who, having sufficient income from his life's savings to supply his limited needs, finds much pleasure in building towers, churches, pagodas and forts out of a sugary substance which hardens rapidly, once it is molded. Daily at his rooms at 1810 Olive street he sits at a marble top table and molds his sticky material, which is a mixture of sugar, whites of eggs, flour and gum tragacanth. The gum imparts the cement-like firmness that holds the structure together and furnishes the durability that insures a measure of permanency, if it is desired, to the finished product.

And while he works he wears the habiliments of his former profession, even to the white cap; and pinned on the left breast of his jacket is the medal given him at the St. Louis World's Fair for his candied replica of the celebrated French fort at Belfort, a citadel of strength that so long defied the most powerful artillery brought up by the German forces in the Franco-Prussian War.

Mulier is a quaint little old man and when he first took up his lodgings at his present home, the other roomers wondered why he stayed indoors most of the time, with his shades drawn and his doors locked. Some of them thought he was a sculptor, while others formed the conclusion that he was an inventor working on something that in time might set the world by the ears; but this speculation did not disturb the retired chef and pastry cook a particle; he just stuck to his molding, and when he had completed a perfect model of a church, with all the altars, crosses, bell and other appurtenances, he opened his doors and asked his neighbors to come and behold. They were pleased with the exhibition and even more so with his promise to show them his reproduction of the Roosevelt memorial tower, which was dedicated July 4, in the Black Hills.

This piece of art in candy he expects to have completed early in September, as the process is necessarily slow, particularly in the reproduction of figures. The tower will be four feet in height and he hopes to get a fairly accurate resemblance to Col. Roosevelt in the candy figure that will be formed to represent him. He has not decided what he will do with his miniature of the memorial when it is finished, but if it comes up to his expectations he may present it to one of the soldier organizations.

Mulier, who was born in Chicago, of Alsatian parents 60 years ago, is very fond of France and speaks the language like a native. He also speaks German quite as well, and is able to take care of himself in other languages and dialects, as he spent many years in his earlier life at sea as a ship cook. Because two of the principal ships on which he served as pastry cook were lost at sea, while he was safely berthed on other vessels, he believes that he was not born to be drowned. Long association with sailors has made him superstitious and his conviction is strong that when it comes his time to die he will not be on the verge of a watery grave. The great liners that went to the bottom while he was detached were the Majestic of the White Star line and the Elbe of the Hamburg-American fleet. According to his story, both were lost at sea just after he had left them to take up other engagements.

Following the sea, however, claimed only part of his time, as he specialized in his profession of making candy decorations for wedding cakes in many places and over a long period. It was the practice and training gathered in this pursuit that led him to go into it on a larger scale, as a pastime.

"Understand," he says, with a decidedly foreign accent, "I do not make these things now for the market or as a means of making money. I have worked hard all my life and I laid away enough money to keep me going on the modest income that comes to me in interest from time to time. I am all alone now, because my two grown sons who enlisted in the United States army at the beginning of the war, are in Germany with the occupation forces. They cannot be mustered out, as they are needed to interpret, and as they speak both French and German, like nearly all the people of Alsatian descent, they find their services very often in demand. One is in Koeln, and the other is assigned to the army at Coblenz, and, of course, I am hoping that when the peace treaty is concluded I will see them again, when we will have a grand reunion. Then I will make something in candy to typify that happy meeting. But, please don't call this an art, as it is nothing of the kind. It is a knack that comes with long practice and much patience.

"I began making houses, castles and churches years ago, just after finishing my apprenticeship as a pastry cook. Then I used only gingerbread, and in Chicago, where I began, they called me the 'gingerbread man.' Later, when we got orders for wedding cakes, I began making smaller decorations, such as cupids, angels and flower work. When I retired from the sea, after many voyages over most of the great oceans and seas, I settled down in New York and found employment in a large confectionery. It was in this place that I received an object lesson that made me take up this special kind of work, which, by the way, had its origin either in Alsace or Bavaria, I am not certain which, hundreds of years ago. It was brought to the highest development in France by decorators who were undoubtedly real artists.

"One day while I was working in this shop a theatrical man who had an abundance of means came in and offered a large sum for a reproduction of a Chinese pagoda that would be large enough to hold a young woman dancer who was then quite the rage in that city. The work was to be delivered in 10 days and it was stipulated that it be made of candied materials. The proprietor shook his head and said he had no workmen who could undertake such a task. Now it happened that before going to New York I had served on a large German vessel that had been pressed into service to deliver to the Chinese Government two naval vssels which had just been built in Stettin. When we turned these war vessels over to China we had plenty of time for shore leave, and I spent mine studying the pagodas and other quaint buildings there.

"I volunteered to undertake the job, which was delivered within the required time, and it proved the big surprise at a theatrical wedding. After the couple were married, the cord attached to the covering, which concealed the pagoda, resting on a table with the wedding cake and presents, was pulled and there stood the dancer in the candy building, ready for her part in the entertainment, which consisted of a dance and a recitation suitable to the occasion. Very soon the pagoda, which cost at least a thousand dollars, was carried off in a rubbish cart, as it had served its purpose. And just think, I worked on that reproduction for seven days and nights.

"During the World's Fair in St. Louis I had a position with one of the concessionaires and made many decorations for cakes and special purposes. One of these was a perfect reproduction of the great French fort at Belfort, which earned me the medal. That piece was placed with a candy exhibit in the French building. Then I made other set pieces, one of which was a miniature of King Ludwig's second great schloss, and this included a figure of that Bavarian monarch. One of the last orders I made for pay was in Oklahoma City, where a club commissioned me to make a miniature of the railroad station there, with a train in position and passengers leaving the coaches. Now I have done my share of work and hereafter I will make these things just for pastime, as we must keep employed in some way, since idleness is not good for anyone.

"I find it a real pleasure to get my plan laid out and then start with the base. I take the best sugar, whites of perfectly fresh eggs, a little flour and the gum tragacanth, which sets the composition with the same solidity that we get from cement. It is a vegetable mixture, which comes from a tree grown in the mountains of Asia Minor, and it is well adapted for this kind of work. The candy mixture is molded just like clay and can be worked with the fingers into any shape desired. I find it much easier to put up churches, altars and belfries than I do shaping the

(Continued on Page 14.)

Sunday Baseball Fans

Character Sketches
by W. E. HILL



"No, sir! Baseball ain't what it used to be!"

"Peanits, c'gars 'n' cig-rettes!" Willis is getting ready to toss a bag of peanuts to the man who wants a package of cigarettes.



"Listen, Arthur; is that where the clubber usually stands to hit the ball? It looks to me as if he was at the wrong station!" Keeping a score card while the little girl rattles on.



A hot afternoon in the bleachers. "Aw, how do you get it that way? I'll betcha any amount of money Ty Cobb will be ten points in the lead!"



"I don't care whether it's the Chicago Athletics or the St. Louis Cubs, or who, I always feel so sorry for the losing team!"



"Safe!"



"Well, what do you know about that!" Mr. Spiers would like to have a little talk with the umpire.



Maude is a regular fan and can probably tell you the batting average of any man in the big leagues. Joe is not very keen on baseball. The score is a tie, with three men on bases, and Joe is telling Maude all about his sunburn, how he got it and how it feels, and wants Maude to look how his nose is peeling.



The ball that went into the stand. Nobody knows anything about it—never saw a ball in that part of the stand, in fact!



You can tell it must be a very interesting game for Dr. Hassett, up near the top of the bleachers, to be holding the sun umbrella over Eddie, the newsboy.

IN ST. LOUIS AND THE GREAT TERRITORY SERVED BY THE POST-DISPATCH IT IS THE FIRST AND ONLY NEWSPAPER TO OWN AND OPERATE ITS OWN ROTOGRAVURE PLANT.

ST. LOUIS POST-DISPATCH

ST. LOUIS MO., SUNDAY MORNING, AUG. 31, 1919.

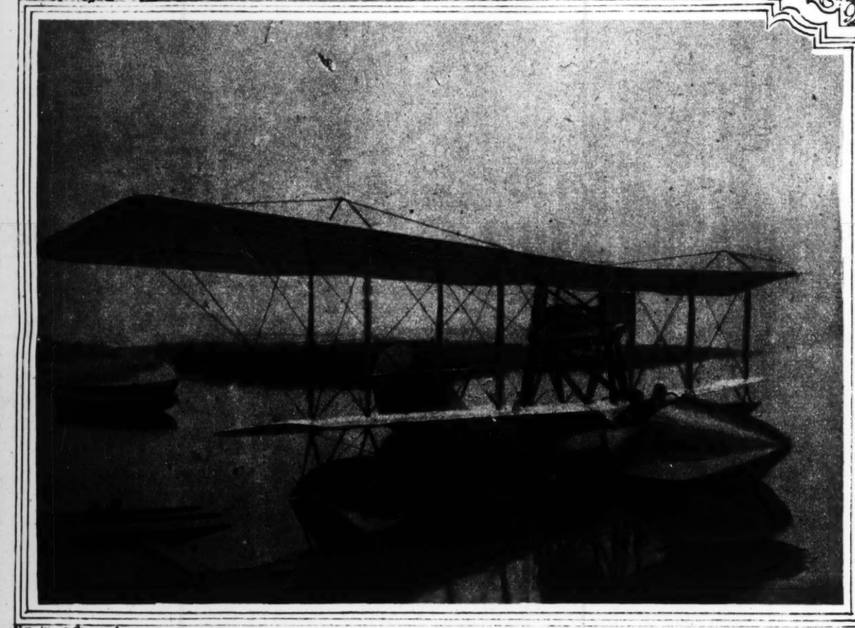
ROTOGRAVURE PICTURE SECTION



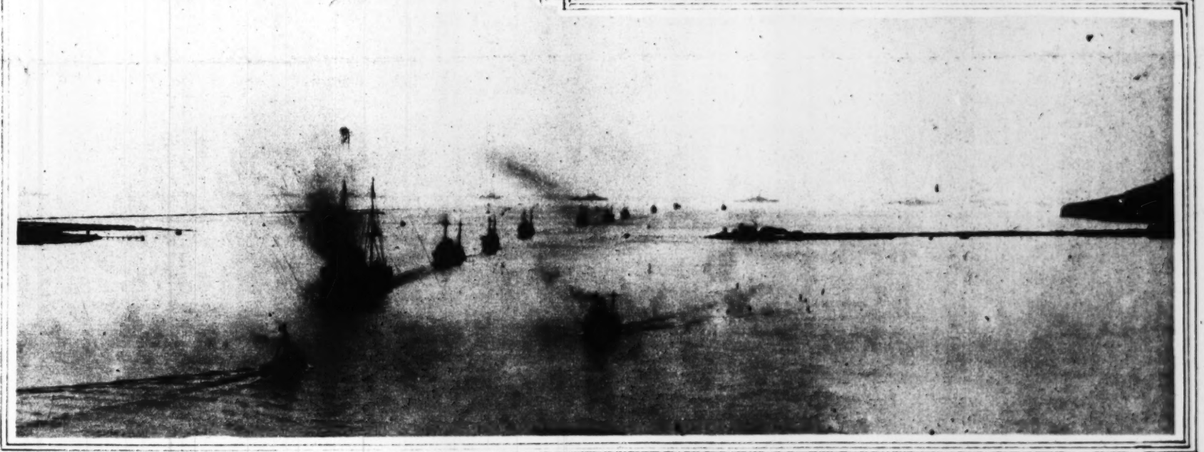
The new Pacific fleet sails into the sunset. A remarkable picture taken as the vessels left the Panama Canal headed for San Diego.
—Copyright Photo by Underwood & Underwood.



W. J. Bryan and his St. Louis grandchildren, Margaret Hargreave and "Sunbeam" Hargreave, children of Mr. and Mrs. R. L. Hargreave of the Buckingham Annex.
—Photo by Murillo



The seaplane "Aeromarine," which recently carried a United States mail sack, filled with belated foreign mail, and dropped it on the deck of the steamer Adriatic two hours after it had put to sea.
—Photo by Underwood & Underwood.



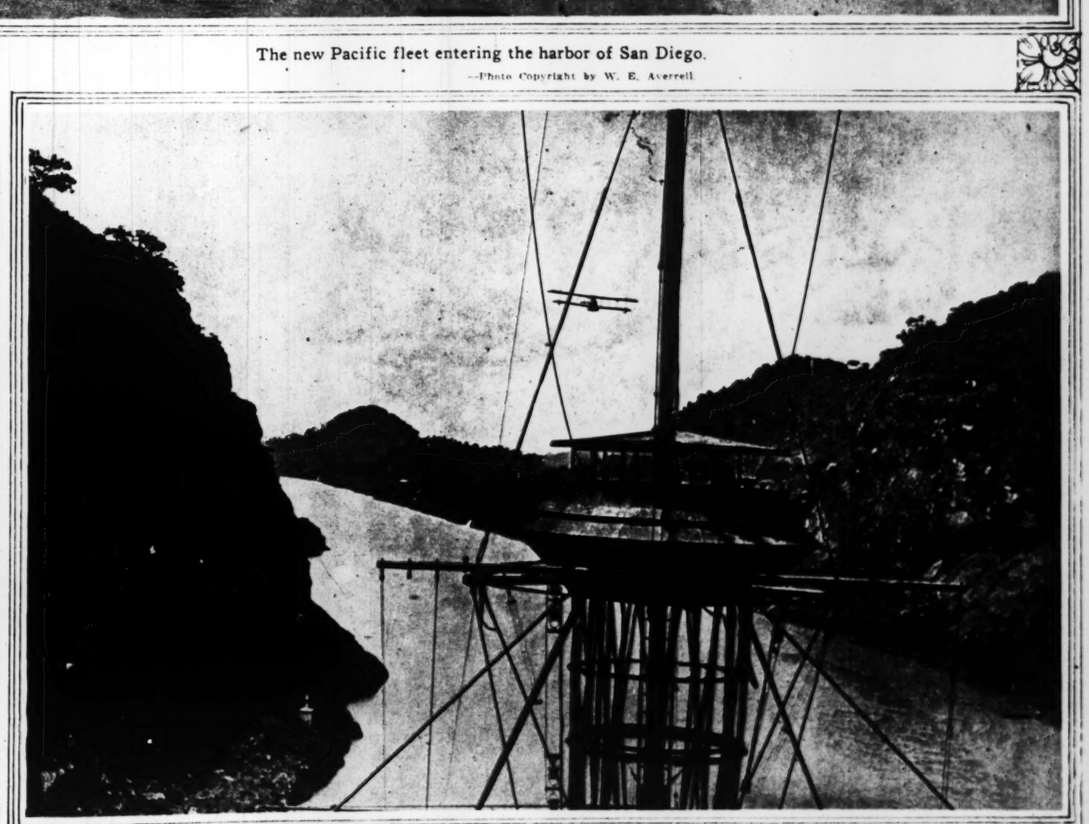
The new Pacific fleet entering the harbor of San Diego.
—Photo Copyright by W. E. Averrell.



Pilot C. J. Zimmerman and Mechanic R. Gnesinger of the seaplane "Aeromarine," ready for the start with delayed foreign mail, which they dropped on the deck of the liner Adriatic at sea.
—Copyright Photo by Underwood & Underwood.



A late fall French fashion. Distinctive black velvet cape with collar of white velvet trimmed with large black spots.
—Copyright Photo by Underwood & Underwood.



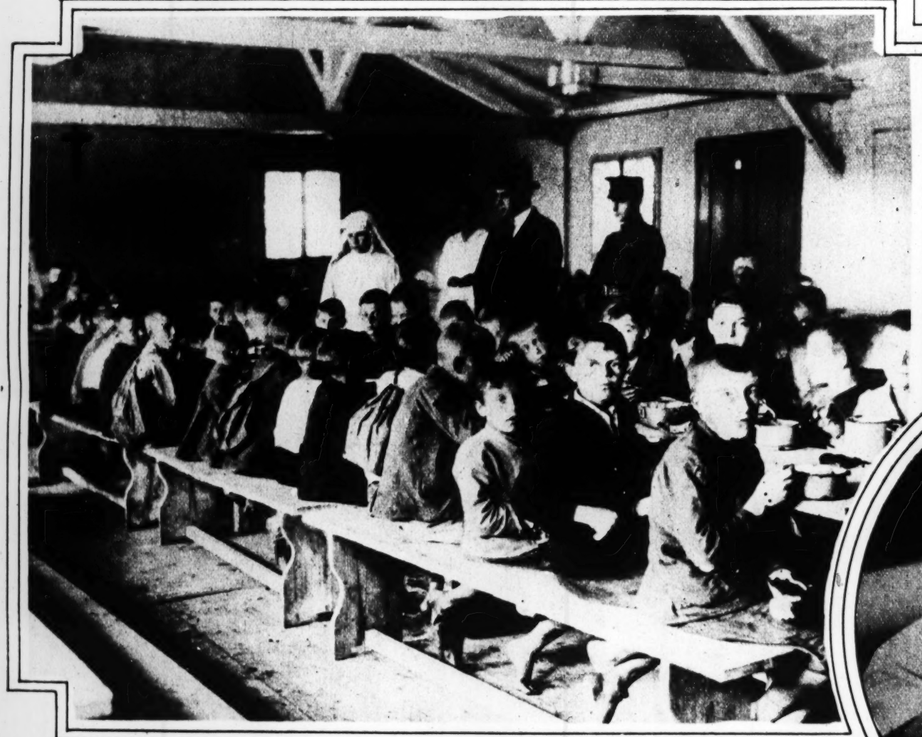
Unusual view of Gaillard (formerly Culebra) Cut and one of the Pacific fleet's seaplanes, taken from the fighting top of the U. S. S. New York during passage of the Panama Canal.
—Copyright Photo by Underwood & Underwood



Latest photograph of the King and Queen of England.
—Copyright Photo by Keystone View Co.



The Senate Foreign Relations Committee in session. Left to right: Senators Moses, N. H.; Johnson, Cal.; Harding, Ohio; Fall, N. M.; Brandegee, Conn.; McCumber, N. D.; Lodge, chairman, Mass.; Hitchcock, Neb.; Swanson, Va., and Pittman, Nev.
—Copyright Photo by Underwood & Underwood.



Viennese children at lunch at one of the many food kitchens operated in Vienna by the American Relief Administration.
—Copyright by International Film Service.



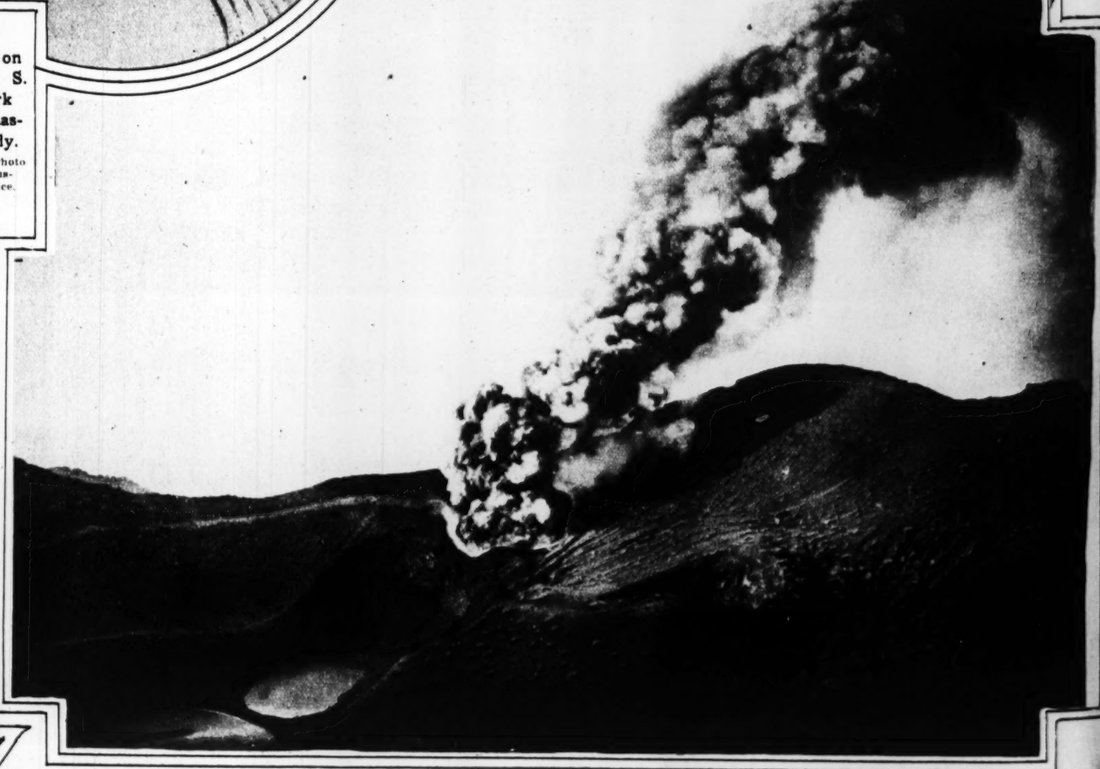


Bolsheviks gather women from the streets in Hungary and put them to work on farm.
—Copyright Photo by International Film Service.



Destruction wrought by shells from gunboats on the Danube in the Hotel Hungaria, Budapest, headquarters of Bela Kun, Bolshevist Dictator.
—Copyright Photo by International Film Service.

A seaman on the U. S. S. New York and his mascot, Teddy.
—Copyright Photo by Press Illustrating Service.

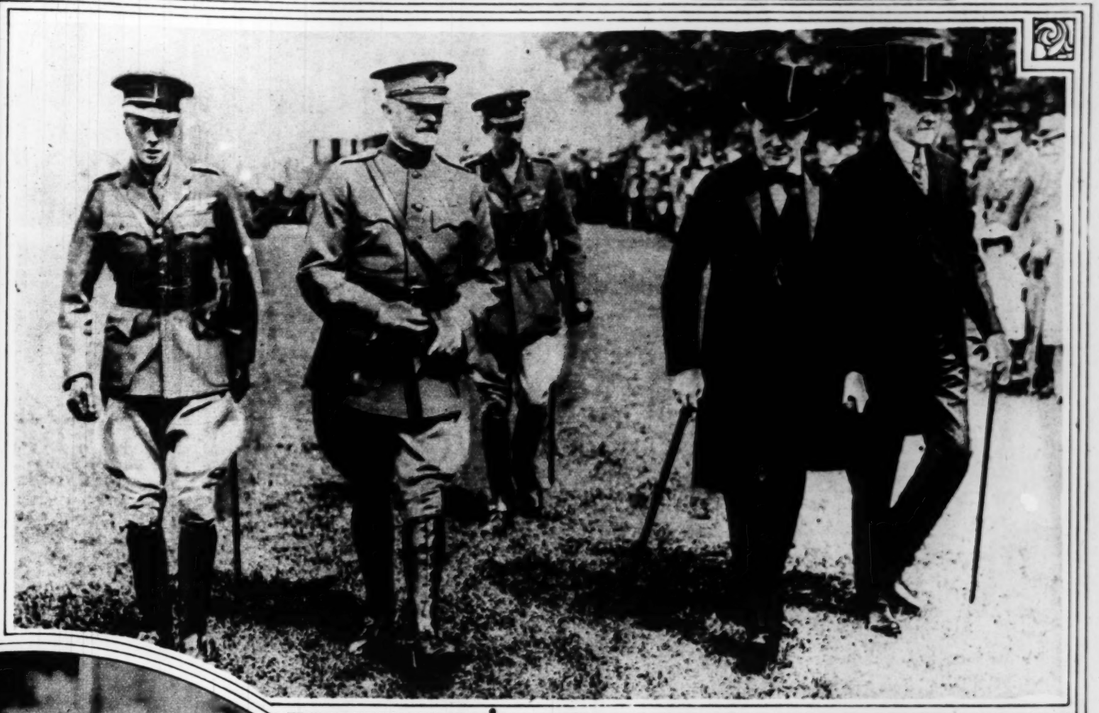


Remarkable photograph of the Irazu volcano, in Costa Rica.
—Photo by Central News Photo Service.

"The first to fight and the last to leave." Members of the famous Second Division, United States marines and regulars, approaching Victory Arch for their parade on Fifth avenue, New York.

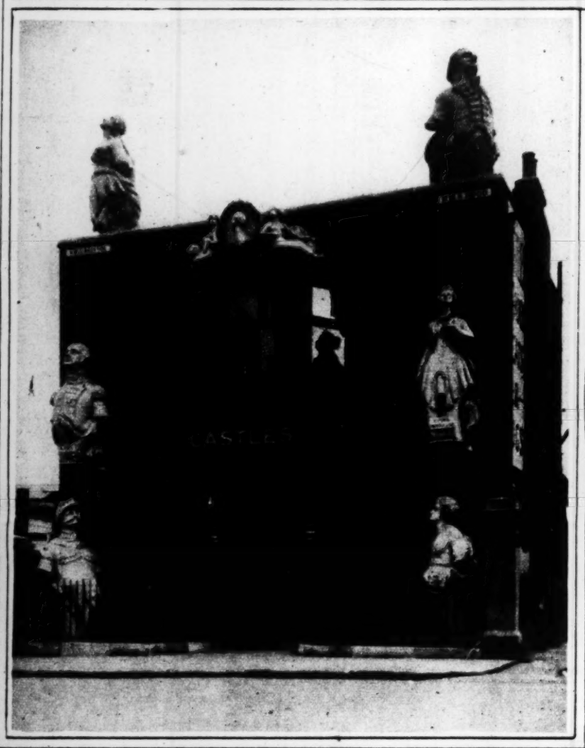
—Copyright Photo by Press Illustrating Service.





Gen. Pershing and the Prince of Wales (left) at Hyde Park, London, recently when several distinguished British officers received American decorations. To Pershing's right are Winston Churchill and the American Ambassador to England.

—Photo by Central News Photo Service.



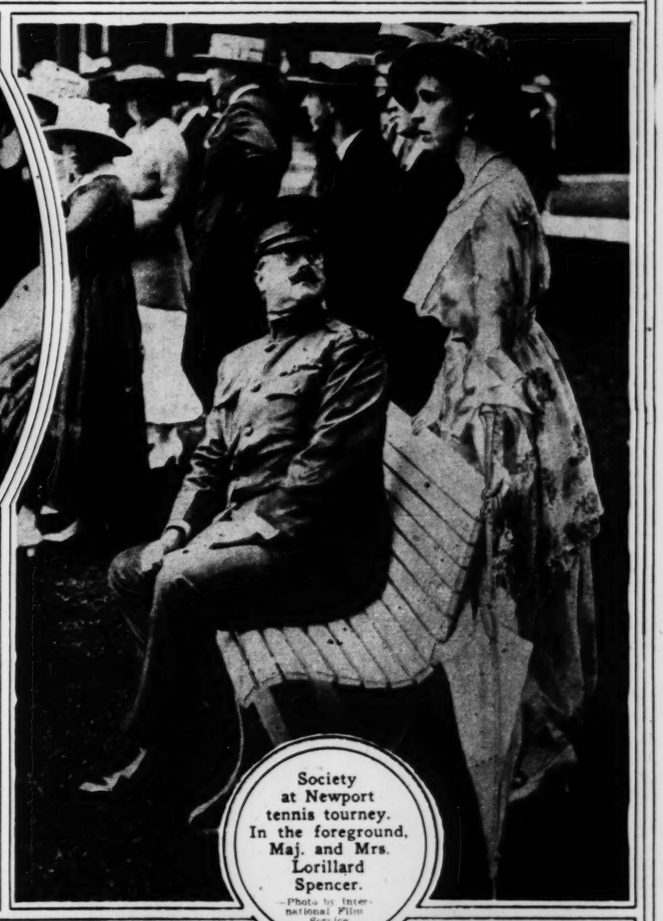
Figureheads of famous old British wooden warships sold as curios. Hulks of ancient frigates and other vessels of past times, broken up and fashioned into souvenirs, bring high prices.

—Photo by International Film Service.



Premier Clemenceau saluting a fair Alsatian. An interesting sidelight on the Paris victory parade. She had presented the 'Tiger' with a huge bouquet, whereupon he kissed her.

—Photo by Central News Photo Service.



Society at Newport tennis tourney. In the foreground, Maj. and Mrs. Lorillard Spencer.

—Photo by International Film Service.



Daughter of a Count shooting on the range at Caldwell, N. J., where the national rifle contests are held. She is Mary Washington Morisini, daughter of Count Morisini.

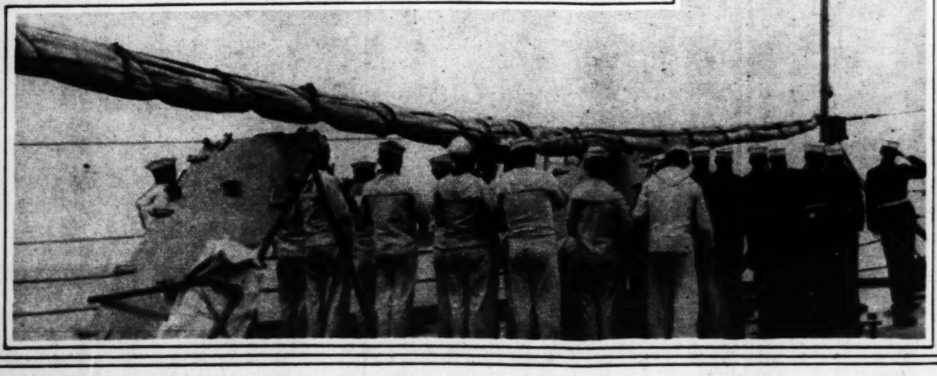
—Copyright Photo by Underwood & Underwood.



Preparing the royal barge at Staines, England, for the coming water pageant.

—Copyright Photo by Underwood & Underwood.

The first reveille of the new Pacific fleet in its home waters. Off the port of San Diego.





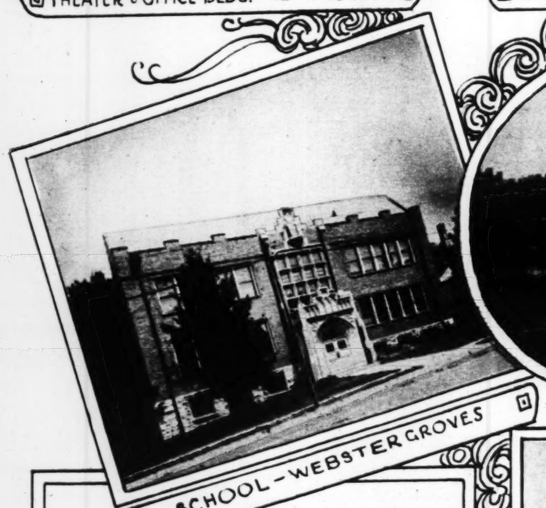
THEATER & OFFICE BLDG. - 12TH & LOCUST



MASONIC LODGE KINGSHIGHWAY BOULEVARD



HOTEL - 9TH & PINE



SCHOOL - WEBSTER GROVES



HOSPITAL UNION AND PAGE BOULEVARD



COLLEGE - WEBSTER GROVES

This will help you lize how mu

Mercantile ust Cor

Home to

Build U St. Lo

Here are *some* of ding projects whi
been financed through ercantile Trust C
in the past few years. commercial establi
and many manufact nts, hotels, hospit
educational institutio her with social a
gious edifices.

Even this double p ot large enough t
them all—we have m sold loans on man
St. Louis properties ng millions of dolla
sections of St. Louis ared in this devel

As a loyal citizen *we you* done to he
up St. Louis? Why indirectly by ope
account with this so essive banking ins
that has done and s so much to prom
growth and prosperity Louis and its citize

Capital and S ver $10,000,000.0
Resources ed $60,000,000.00

Mercantile ust Com

Member Federal Reserve System

EIGHTH AND LOCUST -TO ST.



FACTORY - 19TH & PINE



CHURCH - DELMAR & UNION

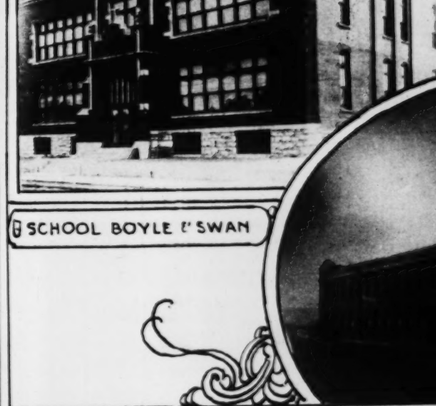


FACTORY - 21ST & LUCAS

MERCANTILE BLDG. 10TH & WASHINGTON



MERCANTILE BLDG. WASHINGTON NEAR 9TH ST.



SCHOOL BOYLE & SWAN



HOTEL & THEATRE - 6TH & MARKET ST.



HOSPITAL EUCLID AND PARKVIEW PLACE



CHURCH SARAH & KENNERLY





MERCANTILE BLDG. 15TH & WASHINGTON



WAREHOUSE - 12TH & SPRUCE



MERCANTILE BLDG. 13TH & WASHINGTON AVE.



FACTORY - N. BROADWAY



FACT 2ND & SPRUCE

will help you ize how much the

cantile ust Company

Hame to

uild U St. Louis

ere are *some* of ding projects which have n financed through ercantile Trust Company he past few years. ommercial establishments many manufacturints, hotels, hospitals and cational institutionher with social and reli- us edifices.

Even this double pa ot large enough to show n all—we have ma sold loans on many other Louis properties ag ng millions of dollars. All tions of St. Louis ared in this development.

As a loyal citizen w e *you* done to help build St. Louis? Why n indirectly by opening an count with this solid essive banking institution at has done and is so much to promote the owth and prosperity Louis and its citizens?

Capital and Surp r $10,000,000.00
Resources ne $60,000,000.00

rcantile ust Company

t Federal e System *U. S. Government Protection*

H AND LOCUST -TO ST. CHARLES



OFFICE BLDG. GRAND & OLIVE



CHURCH - KINGSHIGHWAY & WASHINGTON



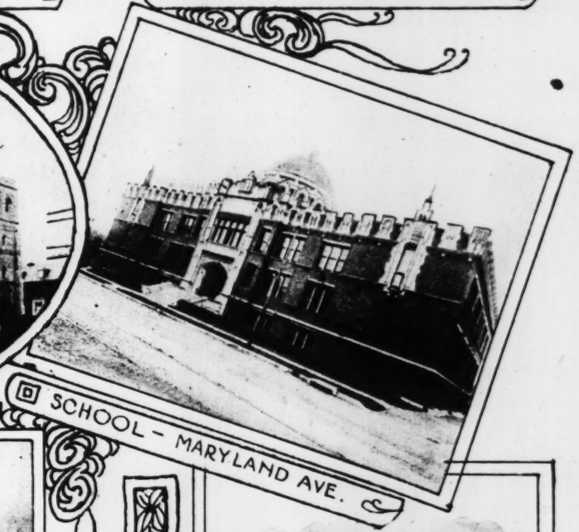
HOTEL — 12TH & LOCUST



HOSPITAL - SOUTH BROADWAY



CHURCH - FORSYTHE BOULEVARD



SCHOOL - MARYLAND AVE.



MERCANTILE BLDG. BROADWAY & BENTON



CLUB - LINDELL BOULEVARD



WAREHOUSE N. BROADWAY



MERCANTILE BLDG. 12TH AND WASHINGTON



CHURCH - WEBSTER GROVES

THEATRE & OFFICE BLDG GRAND & OLIVE



MERCANTILE BLDG. 11TH & WASHINGTON AVE.



MERCANTILE BLDG. - 7TH & WASHINGTON



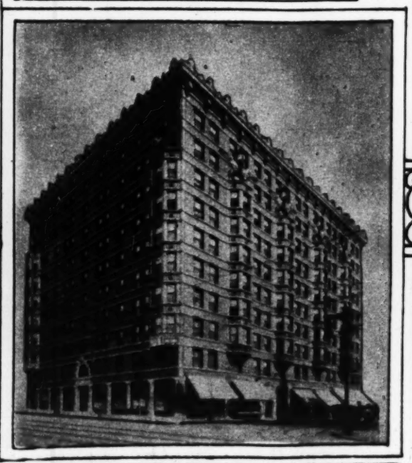
ACADEMY, LAFAYETTE AVE.



FACTORY - 2ND & SPRUCE



FACTORY - 22ND & SCOTT AVE.



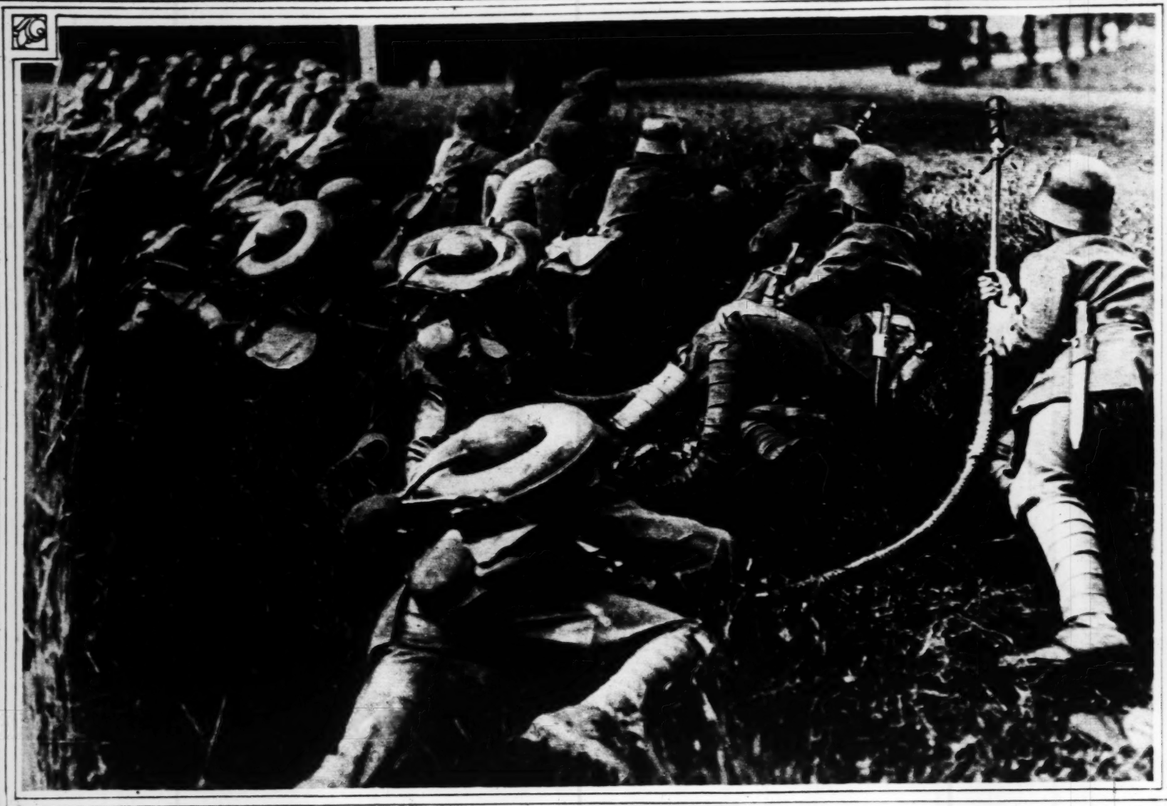
HOTEL - 18TH & WASHINGTON.



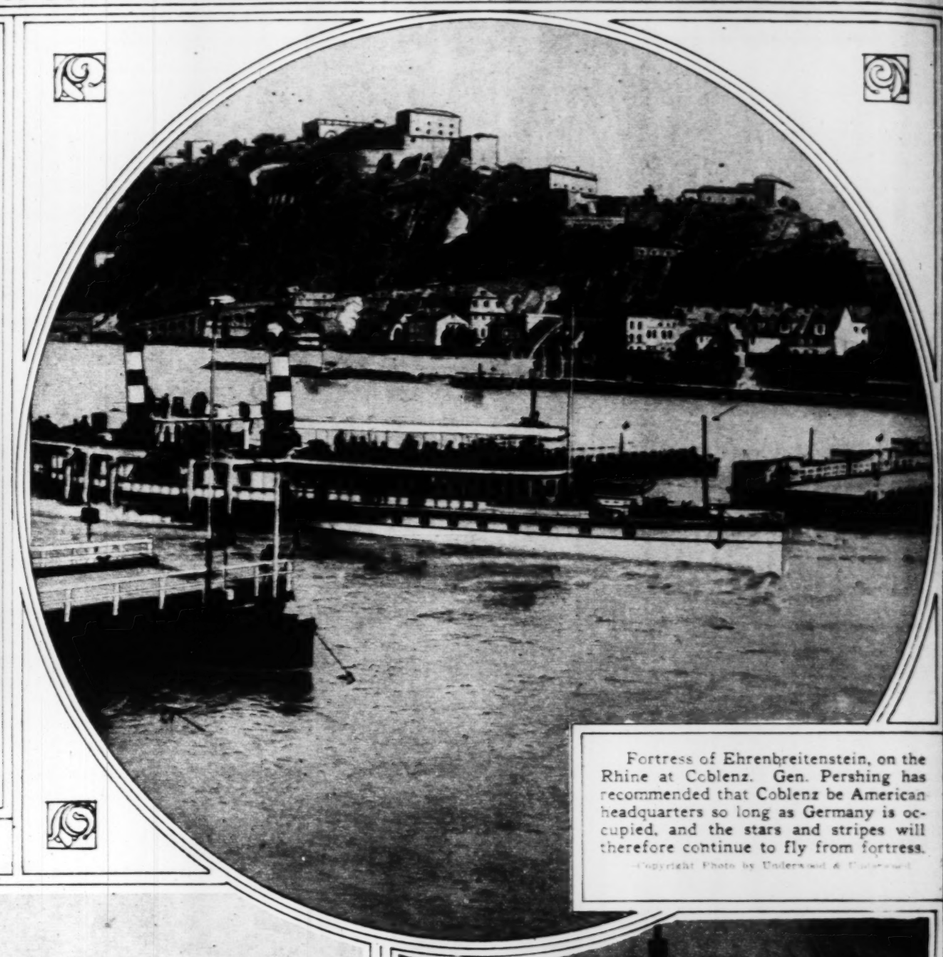
HOSPITAL - TAYLOR AVE.



DEPARTMENT STORE 6TH & WASHINGTON



Recruits for new German volunteer army being trained in the use of liquid fire.
—Copyright Photo by Underwood & Underwood.



Fortress of Ehrenbreitenstein, on the Rhine at Coblenz. Gen. Pershing has recommended that Coblenz be American headquarters so long as Germany is occupied, and the stars and stripes will therefore continue to fly from fortress.
—Copyright Photo by Underwood & Underwood.



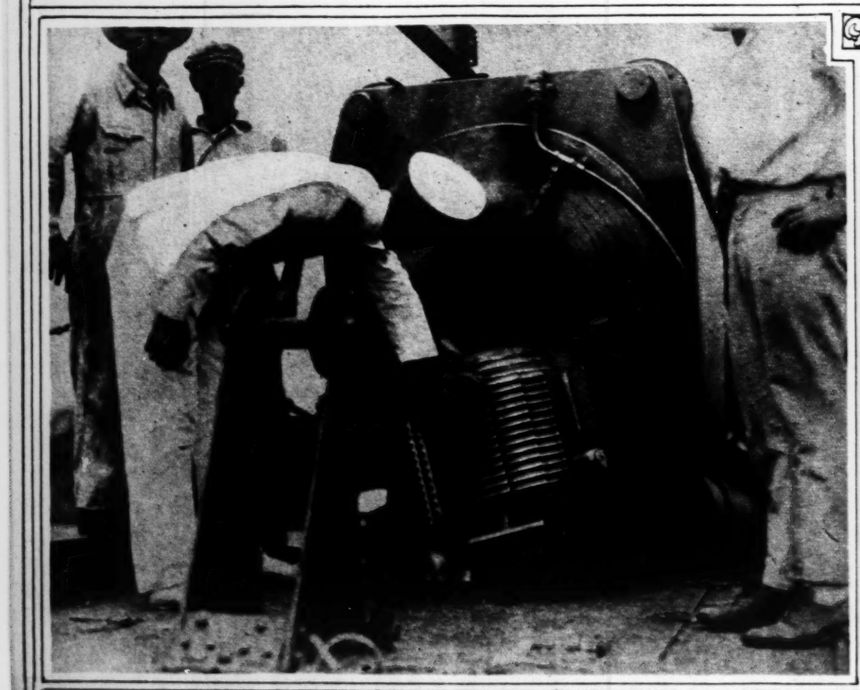
In London they call it a "tankateen." A new and cheap type of automobile, utilizing a three-horse-power motor, which is finding wide favor.
—Copyright Photo by Underwood & Underwood.



Plight of Assyrian Christians in Northern Persia strikingly depicted. Driven from their homes, this group is awaiting beside a railroad in the Mesopotamian desert for a Bagdad train to take them to a place of refuge.
—Copyright Photo by Underwood & Underwood.



Japanese in the peace parade at London. Army and naval officers of the Mikado following their national flag.
—Copyright Photo by Western Newspaper Union.



Said to be the largest piece of mobile artillery in the world. Fourteen-inch U. S. naval gun which at recent tests hurled a 1400-pound projectile 20 miles.
—Photo by Western Newspaper Union.

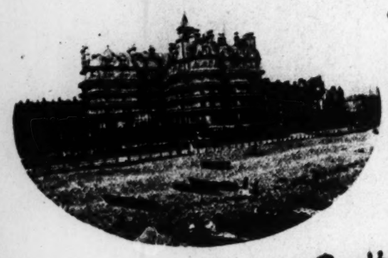


A type of the utterly destitute being succored by the American Food Commission in Poland. Relief has been administered to thousands.
—Copyright Photo by Underwood & Underwood.



Some of the actors who "went on strike" in New York. Left to right: Frank Gillmore, president of the Actors' Equity Association; Francis Wilson, Bruce McCrae, Elizabeth Risdon, Grant Stewart, Frank Mills and Charles A. Stevenson.
—Copyright Photo by Keystone View Co.

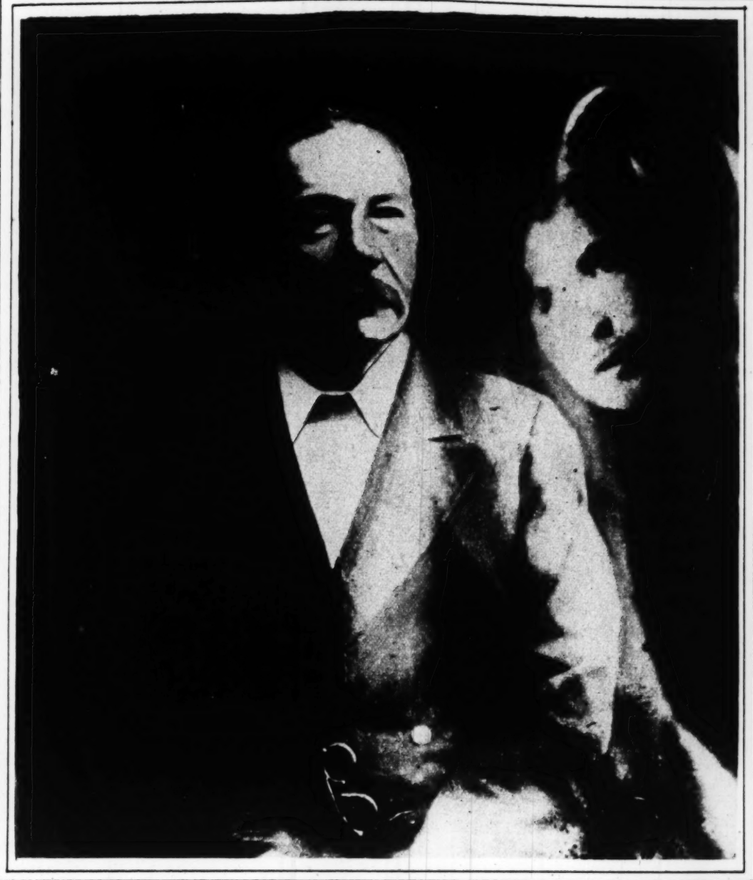
SIR A. CONAN DOYLE TELLS OF "SPIRIT PHOTOGRAPH."



Telegrams: Queen's, Eastbourne.
Telephone: No. 1330 (3 lines).
Manager: T. A. ALMOND.

Queen's Hotel, Eastbourne,
191

This photograph was taken by the Crewe Spiritual Circle under the mediumship of Mr Hope & Mrs Buxton. The plate was bought by me in Manchester. On reaching Mr. Hope's studio in Crewe room, I opened the packet in the dark room and put the plate into the Carrier. I had already carefully examined the Camera & lens. I was photographed, the two



mediums holding their hands over the Cap of the Camera. I then took it carried into the dark room, took out the plate, developed, fixed & washed it, and then, before leaving the dark room, saw the extra head upon the plate. No hands but mine ever touched the plate.

On examining with a powerful lens the face of the 'extra' I have found such a thing as is produced in newspaper process work. It is very possible that the whole picture, which has a general but not very exact resemblance to my son, was conveyed onto the plate from some existing picture. However that may be it was most certainly above super-normal and not due to any manipulation or fraud.

Arthur Conan Doyle.

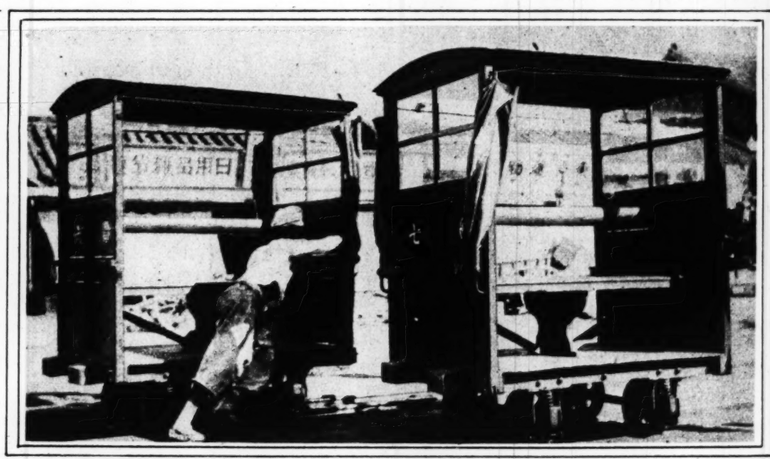
Reproduction of photograph of the famous author of Sherlock Holmes and other stories, taken by spiritualistic mediums, as explained by him in the accompanying letter in his own handwriting on either side of the portrait. The so-called "spirit face," the author states, resembles that of his dead son.

—Copyright Photos by Underwood & Underwood.



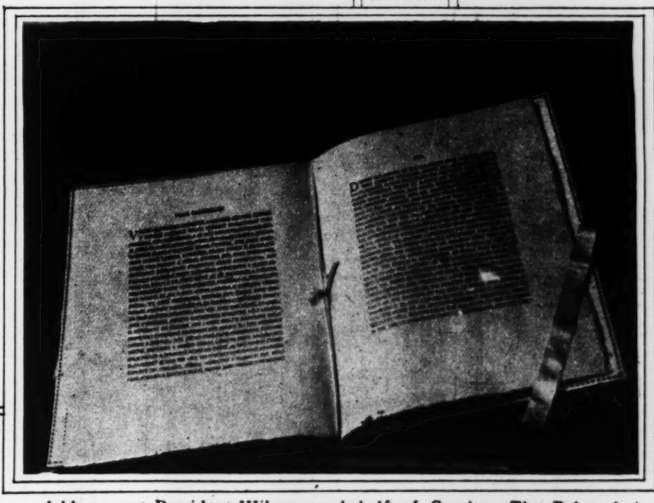
Miss Gladys Cooper, noted English stage beauty, reputed to be one of the best-dressed of her countrywomen, who is coming to United States. She is playing in "Naughty Wife" in London.

—Copyright Photo by Bertram Park from International Film Service.



A transportation service that is seldom interrupted by power troubles or strikes. One-man tramway at Shanghai, China.

—Copyright Photo by Underwood & Underwood.



Address sent President Wilson on behalf of Czechs. The Polytechnic School of Prague conferred an honorary degree on the President.

—Photo by Paul Thompson.



Howard Chandler Christy, noted artist and illustrator, marries again. Left to right: Rev. Mr. Wm. Kirkwood, officiating clergyman; Mr. and Mrs. Christy; Commander Robert Bachman of the S. S. Imperator, best man; Miss Consuelo Flowerton, bridesmaid.

—Copyright Photo by Underwood & Underwood.



James Watt in "futuristic pelican costume," Greenwich Village Follies.

—Copyright Photo by Underwood & Underwood.



Hungarian Bolshevik leaders photographed at entrance to the Soviet Congress Hall, Budapest. Alexander Garbai (left foreground), President of the House of Councillors, talking with Jacques Weltner, a Socialistic member.

—Copyright Photo by International Film Service.



Gen. Pershing receiving a gift sword from the city of London. Among the notables witnessing the presentation at Guildhall were the Archbishop of Canterbury and the American Ambassador, Mr. J. W. Davis, and his wife.

—Copyright Photo by Keystone View Co.



2 A cellar abode in Saloniki inhabited during a portion of the war and for a considerable period after the armistice by 9 persons.

—Photo Western Newspaper Union.

ROCK-A-BYE BABIES ARE GOOD

And these attractive Nursery Specialties explain why. FREE Catalogue shows full ROCK-A-BYE BABY Line.

Perfection Manufacturing Co.
2704 N. Leffingwell Av., St. Louis, Mo.

SCALES TO SHOW HOW THEY GROW $5.00



Deposit your savings in the FIRST NATIONAL BANK on or before September 5th Interest payable from September 1st

START YOUR ACCOUNT NOW-
OPEN MONDAY NIGHTS UNTIL 6.30 O'CLOCK

NATIONAL BANK IN ST. LOUIS
1st
BROADWAY-LOCUST-OLIVE

NATIONAL BANK PROTECTION FOR YOUR SAVINGS

Delightfully Different — Thirty-five Cents



WE applied our 70 years' experience, as specialists in toilet preparations, to the creation of Pussywillow Talc de luxe.

It *is* different, delightfully so. Nothing quite like it in quality or delicate fragrance has ever before been offered for so little as thirty-five cents. Use this talc de luxe in combination with the other Pussywillow preparations for complete harmony in toiletry.

Tetlow's Pussywillow Talc de luxe

Good stores everywhere sell
Pussywillow Face Powder 50 cents
Pussywillow Face Powder Tablets 50 cents
Pussywillow Rouge 50 cents
Pussywillow Toilette Cream 50 cents

HENRY TETLOW CO., ESTABLISHED 1849
Philadelphia, Pa.

Bestyette RAIN COATS



Safeguard Your Children's Health!

A *BESTYETTE* Raingarment is the best prescription to protect your children from colds, grippe, pneumonia, and the deadly "flu."

For fifteen years *Bestyette* has been the standard raincoat; a trustworthy live-rubber fabric that sheds rain and stays waterproof in the roughest of driving rain or snow storms. The colors always hold fast.

You can depend on *Bestyette* to keep little bodies dry and warm when you send your children off to school.

Bestyette Raingarments cost a trifle more but it's worth that small difference to know that your child's health is safeguarded.

The liberal *Bestyette* guarantee is your assurance of a perfectly made raingarment.

Bestyette Raincoats or Capes are made for children from 4 to 15. All good stores carry the *Bestyette* line. Get your youngsters *Bestyette* Raingarments and play safe!

The New York Mackintosh Co.
(Wholesale only)
39-41 W. 32nd St., New York City

LOOK FOR THIS GUARANTEE

COPYRIGHT 1909 N.Y.M.CO.

Radior Aids to Beauty



Radium and Beauty

THE higher virtues of *Radior Peau de Velour* are written in the far-famed complexions of thousands of Englishwomen. It contains real radium, that purifying element akin to sunlight. The radium assists the skin to purge itself of all impurities. It opens the way for the true natural beauty in your complexion to reach its loveliest fulfillment.

WERE beauty as fragile as the fleecy clouds of a summer sky, *Radior Peau de Velour* would still be fine enough.

But *Radior Peau de Velour* is more than an exquisite face cream of delicate perfume.

Radior Face Powder, Radior Vanishing Cream and the other Radior preparations also contain ingredients of highest efficacy. But the radium makes them help the skin in an entirely new way. You will feel the difference. You will see the difference.

RADIOR CO., LTD., *of London*

The Radior Preparations are sold at all shops and stores which serve women of taste.

Write for the most interesting and instructive beauty booklet of the year —"Radium and Beauty."

GEO. BORGFELDT & CO.
Sole Distributors
16th Street and Irving Place
New York





The Lure of Beautiful Eyelashes and Well Formed Eyebrows

The EYES are what men see first. To hold attention they must possess the magical lure which long, silky luxuriant Eyelashes and well formed Eyebrows give to them? So, if your eyes are not adorned with these wonderful allurements, why not begin at once to have them? You can work a magical transformation if you will just apply a little

Lash-Brow-Ine

for a short time. Results will amaze and delight you. Stars of the stage and screen, as well as hundreds of thousands of women everywhere use and recommend this *Beauty Builder* which stimulates and promotes the growth of Eyelashes and Eyebrows, and gives that deep, soulful expression to the eyes so highly prized by women who care. Will YOU try "Lash-Brow-Ine"? It is a pure, delicately scented cream, guaranteed absolutely harmless, tested and approved by the best chemists and Beauty specialists of America.

SATISFACTION ASSURED OR PRICE REFUNDED.

If your dealer cannot supply you, send direct. Price 50c Prepaid, in plain cover. Beware of imitations. Look for the picture of *"The Lash-Brow-Ine Girl"* same as above, on every package of the genuine.

MAYBELL LABORATORIES,
4303-25 Grand Blvd., Chicago.

"Wonderful Results from your Hair Color"
—says Mrs. Burns

"I don't know what the price is," writes Mrs. Burns, "but I have got such wonderful results from Mrs. Graham's Hair Color Restorer that I must have three bottles—for myself and two friends—at once."

Thousands of other women have obtained equally wonderful results from this preparation It is a colorless liquid that restores gray and faded hair to its natural color. It is positive in its results and makes the hair rich and glossy. Perfectly harmless—easily applied—will not stain the skin or scalp. Price, $1.50.

For sale by
Judge & Dolph Drug Co.
Wolpert Drug Co.
Wolff-Wilson Drug Co.
—ADV.

Rose of Youth



beautifies the complexion *instantly* and *permanently*.

A vanishing cream, designed to put color in the cheeks by bringing out the natural bloom. Absolutely harmless. Easily applied.

A large jar only 50c

ROSE OF YOUTH is sold by the leading St. Louis Department Stores and Drug Stores, including: Scruggs, Vandervoort & Barney, Famous & Barr, Stix, Baer & Fuller, Nugent's, Wolff-Wilson, Judge & Dolph and Johnson Bros.

Try it, and you'll never be without it again. If your merchant can't supply you, we will on receipt of price.

Farrell-Richardson Co.
Saint Louis, U. S. A.

5¢ buys your release from hard work on wash day, and insures sooner, whiter clothes than it is possible to obtain in any other way.

Staufer's Laundry Tablets

Twenty Years on the Market

take the place of scrubbing and rubbing. One 5c cake washes two boilers of clothes. Won't harm the finest fabrics. Brightens rather than diminishes colors. Wash the Staufer Way once and you'll never wash any other way.

USE No SOAP

All Grocers Sell Staufer's



Staufer's Laundry Supply Co., 2828 University Street St. Louis, Mo.

An Excellent Tonic for Ladies' and Gentlemen's Hair

HONIC'S BALDPATE HAIR TONIC

NEVER FAILS

Nourishes and strengthens the follicles and thus promotes the growth of the hair. Relieves the scalp of unhealthy accumulations and secretions. Gives a rich gloss, is highly perfumed and free from oil. Makes the hair light and fluffy.



Send 10c for Trial Size
Applications obtained at the Better Barber Shops

BALDPATE CO., NEW YORK
467 West 34th St., Dept. C.
Sold by all druggists or send $1.00

Reg. in U. S. and Canada

Ludendorff's Book on the War will be printed daily in the Post-Dispatch

Billiken THE SCIENTIFIC PLAY SHOE



If you want your children to bless you after they are grown up—thank you because their feet are free from foot troubles—buy the nature-shaped BILLIKEN, the one shoe the child outgrows.

They are strong and sturdy, yet soft and flexible as a glove.

Sold by a leading retailer in each city.

Made only by

McElroy-Sloan Shoe Co.
St. Louis, Mo.

The Best Way to use Rouge

The specialist who created the wonderful La-may Face Powder has invented a new rouge. The rouge is inside the puff. All you do is to rub the puff on your face. It comes through the puff just as you need it. It goes on splendidly and stays on the face until you wash it off. The puff is in a dainty metal box. The box cannot break and the rouge will not crumble like the old-fashioned kind. This newly invented rouge is called La-may (French, Rouge L'Ame). It gives a beautiful color that looks natural under the strongest light. There are two colors—medium and dark. The fifty-cent package will last six months, yet the box is small enough to fit your purse. When you use this pure, harmless Rouge and see how much more convenient it is and how much better it stays on, you will understand why thousands of women say it is the best they have ever used. Because La-may Rouge is so new, your dealer may not have it yet, but he can easily get it. Show this notice to your dealer and if he refuses to get you a package you may order by mail from Herbert Roystone, 16 E. 18th St., New York.



The Rouge Is Inside the Puff. The Dainty Metal Box Cannot Break.



Vantine's
The Oriental Store

Perfume Your Home

Vantine's Temple Incense, the Oriental burning powder, will scent your home with a soothing and delightful fragrance.

At Your Dealer's

or send $1, and we will mail you, postpaid, the incense set illustrated, with complete directions for perfuming your home. Specify L1002

Temple Incense, medium size, 50c; large size, 90c; magnum, $2.

Acquaintance Packet Free

A. A. VANTINE & CO., INC.
Fifth Avenue and 39th Street
New York



Nadine Face Powder
(In Green Boxes Only)

Keeps the Complexion Beautiful

Soft and velvety. Money back if not entirely pleased. Nadine is pure and harmless. Adheres until washed off. Prevents sunburn and return of discolorations. Millions of delighted users prove its value. Flesh, Pink, Brunette, White. At leading toilet counters. If they haven't it, by mail 60c. Dept. P. D.

National Toilet Co., Paris, Tenn., U.S.A.

osit
vings
the
IONAL BANK
September 5th
from September 1st
YOUR ACCOUNT NOW-
MONDAY NIGHTS
6.30 O'CLOCK
OUST-OLIVE

TECTION
INGS

Lure of Beautiful
elashes and Well
ormed Eyebrows
ES are what men see first.
attention they must possess
ral lure which long, silky
Eyelashes and well formed
e give to them? So, if your
not adorned with these won-
ferements, why not begin at
ave them? You can work a
transformation if you will
w a little
h-Brow-Ine
ort time. Results will amaze
ght you. Stars of the stage
een, as well as hundreds of
ds of women everywhere use
commend this Beauty Builder.
timulates and promotes the
of Eyelashes and Eyebrows,
es that deep, soulful expres-
the eyes so highly prized by
who care. Will YOU try
row-Ine''? It is a pure, del-
ented cream, guaranteed ab-
harmless, tested and ap-
by the best chemists and
specialists of America.
FACTION ASSURED OR
PRICE REFUNDED.
ur dealer cannot supply
nd direct. Price 50c
id, in plain cover. Be-
of imitations. Look for
tures of "The Lash-Brow-
Dirt" same as above, on
package of the genuine.
ELL LABORATORIES,
5 Grand Blvd., Chicago.

derful Results
your Hair Color"
ays Mrs. Burns
on't know what the
s," writes Mrs. Burns,
have got such wonder-
sults from Mrs. Gra-
Hair Color Restorer that
have three bottles—for
and two friends—at once."
sands of other women
tained equally wonderful
from this preparation It
orless liquid that restores
d faded hair to its nat-
lor. It is positive in its
and makes the hair rich
sy. Perfectly harmless
applied—will not stain
n or scalp. Price, $1.50.
For sale by
ge & Dolph Drug Co.
Weipert Drug Co.
oiff-Wilson Drug Co.
—ADV.

Nadine
Face Powder
(In Green Boxes Only)
Keeps the Complexion
Beautiful
Soft and velvety. Money
back if not entirely pleas-
ed. Nadine is pure and
s. Adheres until washed off.
e sunburn and return of dis-
ons. Millions of delighted
prove its value. Flesh, Pink,
te, White. At leading toilet
e. If they haven't it, by mail
ept. P. D.
i Toilet Co., Paris, Texas, U.S.A.

SUNDAY
AUG 31
1919

FUNNY SECTION OF ST LOUIS POST-DISPATCH SIDE

COPYRIGHT 1919 BY PRESS PUBLISHING CO. NEW YORK WORLD

MUTT and JEFF are good today--and so they are on Mondays, Tuesdays, Wednesdays, Thursdays, Fridays and Saturdays. Follow their antics in the POST-DISPATCH every day. Page of comics daily, including Goldberg's funny creations, "Say, Pop!" "Penny Ante," "Let the Wedding Bells Ring Out!" and other mirth makers.

The Captain and the Kids—By R. Dirks



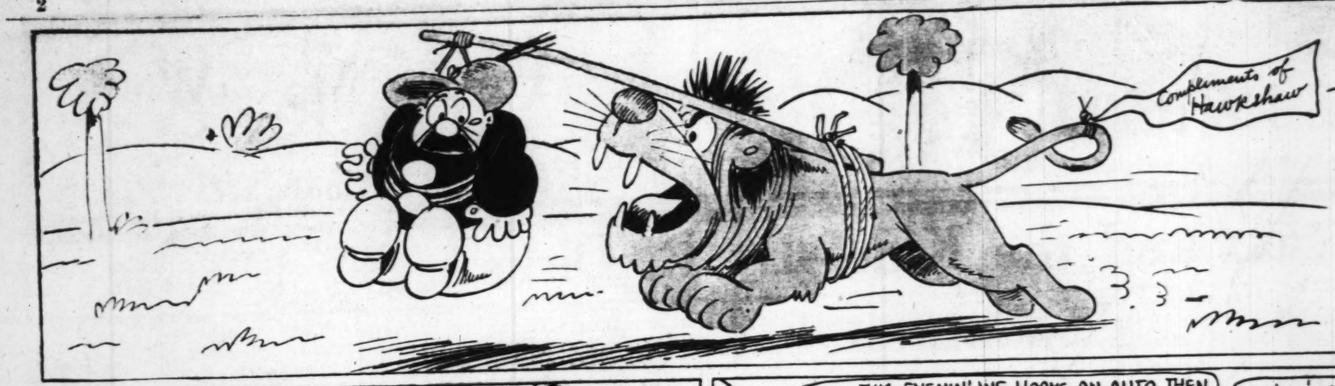






Hawkshaw the Detective

Sultan, the Terrible, Untamable Lion, Meets His Master at Last.





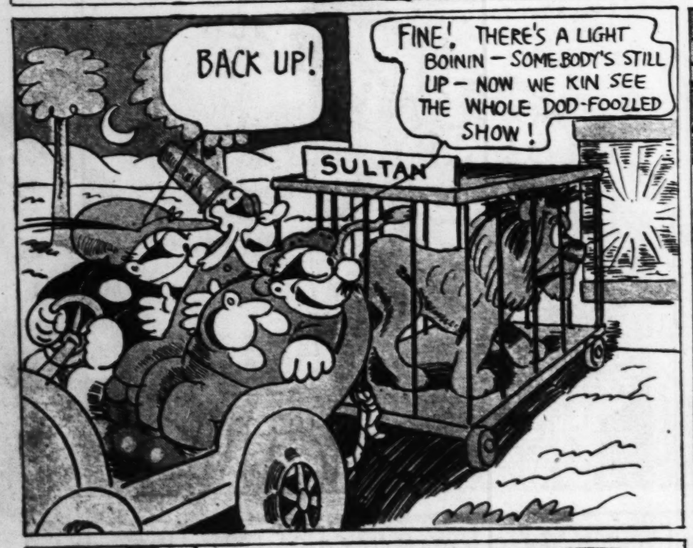


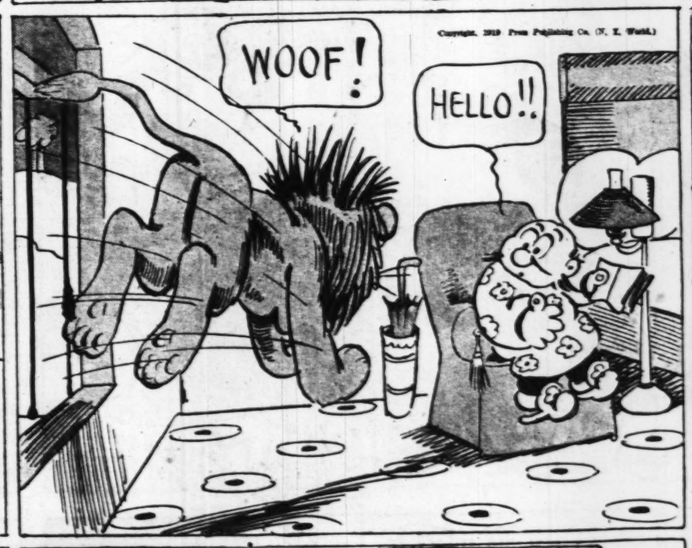




















Poor Mr. W

Brother's Schoolmates Play Other Things Besides the Banjo.





MUTT AND JEFF—Mrs. Mutt's On Her Vacation ❁ By BUD FISHER

(Copyright, 1919, by H. C. Fisher. Trade Mark Reg. U. S. Pat. Off.)









